

**HEALTH CHECK UP**

Name : Devendra Kumar Mishra

Date : 27-5-24

Age : 56

Sex : Male / Female

Marital status : Married / Single

**PERSONAL HISTORY**

Habits : Smoking / Tobacco & Snuff / Alcohol no

Drug allergy if any : .....

Medical : ..... Nil

Surgical : .....

Height 170 cm Weight 83 Kg. BP 130/80 Pulse 94

Vision : Rt 6/9 Lt 6/6 With Spectacles ..... Rt. .... Lt. ....

Colour Vision : Normal / Abnormal Near Vision N.L.S. BE

**FAMILY HISTORY**

Father ..... Mother ..... Siblings .....

CVS : Heart Sound ..... Normal Murmurs ..... Absent Thrills ..... Absent

RS : Rate ..... /mt Breath sounds ..... Normal Adventitious ..... Absent

ABDOMEN : Tenderness ..... Absent Rigidity ..... Absent Bowel sound ..... Normal

Liver ..... NAD Kidney ..... NAD Hernia ..... Absent

CNS : Cranial Nerves ..... NAD Sensory System ..... NAD Motor System ..... NAD

ENT ..... NAD

Remarks

Dr. Bharti Jeswani  
MBBS

Dr. Seema Kale  
MBBS, MD

Dr. S. K. Suri  
MBBS

Dr. Meenakshi  
MBBS

HOME SAMPLE COLLECTION FACILITY AVAILABLE

Licensee : Bharti Medicare Pvt. Ltd. The Apollo Clinic, C-70, Major Sudesh Kumar Marg, Opp. Madhav Park, Near Main Market, Rajouri Garden, New Delhi-110 027  
Phone : (011) 2591 8222 / 8333 / 8444, 9811061009, E-mail : rajourigarden@theapolloclinic.com, Website : www.apolloclinicrajourigarden.com

MSME UAM NO. : DL11E0021531

Please note the following health check-up booking summary on 27/03/2024

Inbox



Customer Care :Mediwheel : New Delhi

to me

Tue, Mar 26, 9:42 PM (15 hours ago)

Reply

Member Name	Member Age	Mobile	Package Name
NASRINA PERVEEN	40 year	8920118998	Mediwheel Full Body Health Checkup Female Above 40
RAVINDRA KUMAR MISHRA	55 year	9953773968	Mediwheel Full Body Health Checkup Male Above 40

Thanks & Regards



Mediwheel  
...Your wellness partner

Arcofemi Health Care Ltd. | F-701 A, Lado Sarai, Mehrauli | New Delhi – 110 030

Ph No. 011-41195959

Email : [customercare@mediwheel.in](mailto:customercare@mediwheel.in); | Web: [www.mediwheel.in](http://www.mediwheel.in)

...

Health checkup at tie-up Ctr

HealthChkup Authorisatn letter



Union Bank of India  
RO - NEW DELHI  
FIRST FLOOR, NO.1, MGF  
AUTOMOBILIES LTD, FAIZ ROAD,  
JHANDEWALAN,, NEW DELHI 110005, -  
0

To,

The Chief Medical Officer

M/S Mediwheel  
<https://mediwheel.in/signup011-41195959>(A brand name of  
Arcofemi Healthcare Ltd),  
Mumbai400021

Dear Sir,

**Tie-up arrangement for Health Checkup under Health Checkup 50-60 Male**

Shri/Smt./Kum. MISHRA,RAVINDRA KUMAR

P.F. No. 400690 Designation : Senior Manager-Dy. Branch Head  
Checkup for Financial Year 2023-2024 Approved Charges Rs. 4000.00

The above mentioned staff member of our Branch/Office desires to undergo Health Checkup at your Hospital/Centre/Clinic, under the tie-up arrangement entered into with you, by our bank.

Please send the receipt of the above payment and the relevant reports to our above address.

Thanking you,

Yours Faithfully,

  
Ravi Mishra  
(Signature of the Employee)  
P.A. No. 7867

  
BRANCH MANAGER/SENIOR MANAGER

PS. : Status of the application- Sanctioned





1014ZA,  
RAJOURI GARDEN

Mr. RAVINDRA KUMAR MISHRA

Age/Sex : 56/M

Ref. by :

ID : 95  
H/Wt : /  
Recorded : 27-3-2024 12:48

TREADMILL TEST SUMMARY REPORT

Protocol: BRUCE

History :

Indication1 :  
Indication2 :  
Indication3 :

Medication1 :  
Medication2 :  
Medication3 :

PHASE	PHASE TIME	STAGE TIME	SPEED (Km./Hr.)	GRADE (%)	H.R (BPM)	B.P. (mmHg)	RPP X100	II	ST LEVEL (mm) V2	V5	METS
STAGE 1	1:45	1:45	2.70	10.00	124	130/80	161	-1.3	1.2	0.0	2.82
STAGE 2	3:07	1:16	4.00	12.00	133	140/80	186	-1.7	1.2	-0.2	5.78
STAGE 3	3:28	0:14	5.40	14.00	141	150/80	211	-1.9	1.1	-0.4	7.33
PEAK EXER	3:42	0:28			146	150/80	219	-2.6	0.8	-1.2	7.55

**RESULTS**

Exercise Duration : 3:42 Minutes  
Max Heart Rate : 146 bpm 89 % of target heart rate 164 bpm  
Max Blood Pressure : 150/80 mmHg  
Max Work Load : 7.55 METS  
Reason of Termination :

**IMPRESSIONS**

GOOD EFFORT TOLERANCE, NORMAL IONOTROPIC AND CHRONOTROPIC RESPONSE.  
NO ANGINAL/ARRYTHMIA/S/LV DYSFUNCTION, NO SIGNIFICANT ST CHANGES AT PEAK OF TEST.  
TEST IS NEGATIVE FOR EXERCISE INDUCED REVERSABLE ISCHEMIA.

THE APOLLO CLINIC  
Rajouri Garden  
Dr. Seema KALE  
MD  
DNO Rajouri  
14927

DR SEEMA KALE



Mr. RAVINDRA KUMAR MISHRA  
I.D. : 95  
AGE/SEX : 56/M  
RECORDED : 27-3-2024 12:48

RATE : 101 BPM  
B.P. : 120/80 mmHg

**1014ZA,**  
SUPINE  
PRETEST

ST @ 10mm/mV  
80ms PostJ

RAW E.C.G.

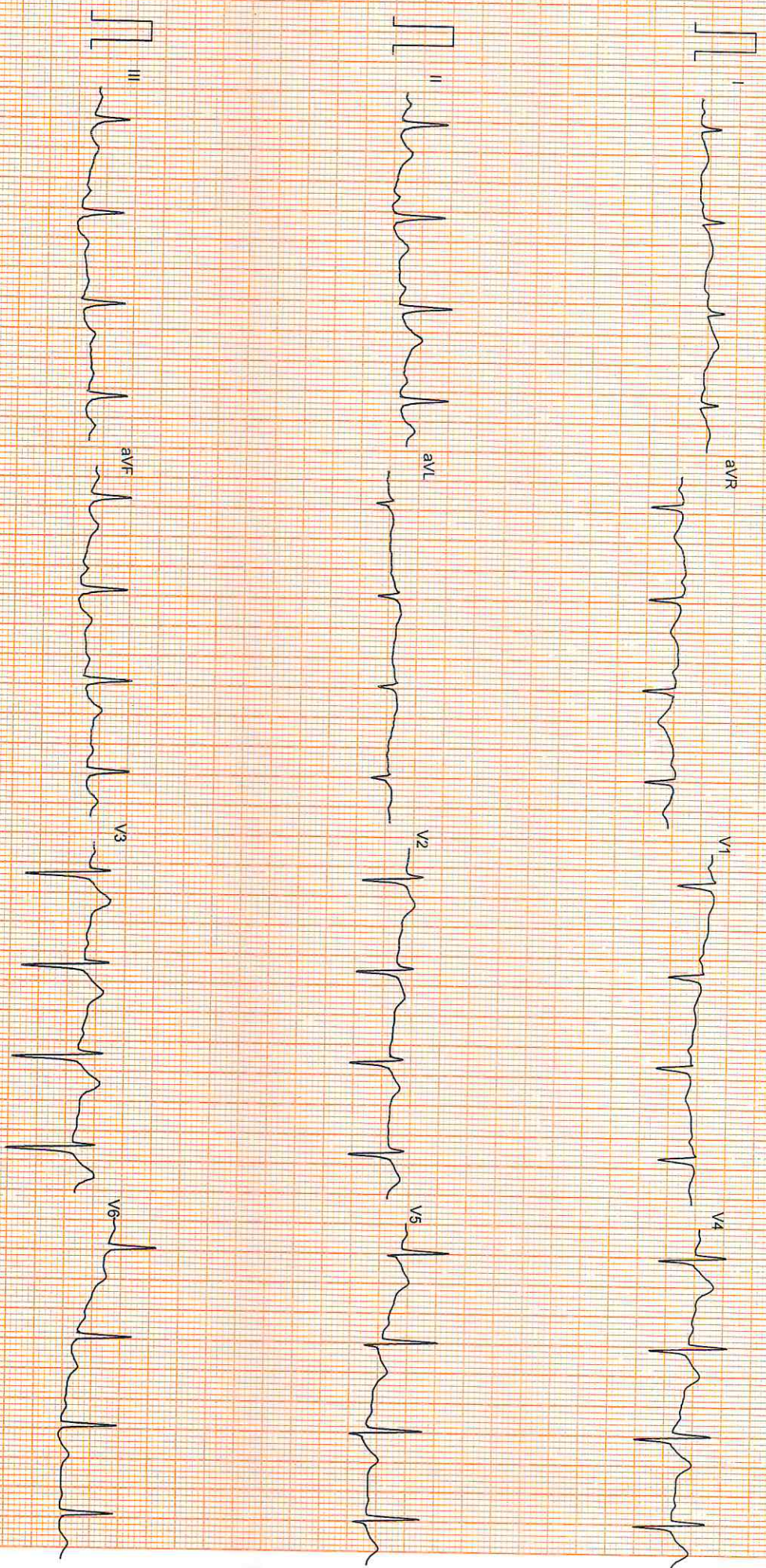



Patient Name : Mr. Ravindra Kumar Mishra  
Age/Sex : 56 Y/M  
Pres Doctor :  
Ref.by : SELF

MR No : FRAJ.0000244659  
Visit No : FRAJOPV120214  
Bill Date : 27-03-2024 10:30  
Report Date : 27-03-2024 16:53

**X-RAY CHEST PA VIEW**

- Both lungs fields do not show any active parenchymal lesion.
- Both costophrenic angles are normal.
- B/L hila appear normal in size & density.
- Both domes of diaphragm are normal.
- Cardiac silhouette appears normal.
- Visualised soft tissues and bony cage appear normal.

**IMPRESSION:- NORMAL STUDY.**

To be correlate clinically.

  
**Dr. Rahul Gera**  
Consultant Radiologist.

Patient Name	: Mr. Ravindra Kumar Mishra	MR No	: FRAJ.0000244659
Age/Sex	: 56 Y/M	Visit No	: FRAJOPV120214
Pres Doctor	:	Bill Date	: 27-03-2024 10:30
Ref.by	: SELF	Report Date	: 27-03-2024 18:22

**ULTRASOUND WHOLE ABDOMEN**

**LIVER:** Liver is normal in size with increased parenchymal echogenicity s/o grade I fatty liver. No focal intra-hepatic lesion detected. Intra-hepatic biliary radicals are not dilated. Portal vein is normal in calibre.

**GALL BLADDER:** Gall bladder is well visualized. Its wall thickness is normal. No calculus or mass lesion is seen in gall bladder. Common bile duct is normal (not dilated).

**PANCREAS:** Pancreas appears normal in size and echopattern.

**SPLEEN:** Spleen appears normal in size and echopattern.

**KIDNEYS:** Both kidneys are normal in position, size and outline. Cortico-medullary differentiation of both kidneys is maintained. Central sinus echoes are compact. No calculus / hydronephrosis seen.

Visualised parts of retroperitoneum do not show any lymphadenopathy.

**URINARY BLADDER:** Urinary bladder is well distended and shows clear contents.

**PROSTATE:** Prostate is normal in shape, size and echotexture.

No free fluid detected.

**IMPRESSION:- GRADE I FATTY LIVER**

To be correlate clinically.

**Dr. Shailza Minocha**  
Consultant Radiologist.

**Disclaimer:** Renal calculi less than 5mm could be missed on an Ultrasound. NCCT KUB is the modality of choice for the same.





**Patient Name** : Mr. Ravindra Kumar Mishra  
**UHID/MR No.** : FRAJ.0000244659  
**Visit Date** : 27-03-2024 10:27  
**Sample Collected on** : 27-03-2024 10:37  
**Sample No** : WHB1386921  
**Ref Doctor** : SELF  
**Emp/Auth/TPA ID** : 45434  
**Sponsor Name** : MEDIWHEELS HEALTH CARE

**Age / Gender** : 56Y/Male  
**OP Visit No** : FRAJOPV120214  
**Reported on** : 27-03-2024 15:25  
**Specimen** : Whole Blood (Edta)  
**Pres Doctor:** :

## DEPARTMENT OF LABORATORY MEDICINE

TEST NAME	RESULT	BIOLOGICAL REFERENCE INTERVALS	UNITS
<b>COMPLETE BLOOD COUNT</b>			
Hb (Haemoglobin) Method: Non Cyanide	14.4	13 - 18	gm/dl
PCV/Haematocrit Method: RBC pulse height detect	44.7	40 - 50	%
ESR. Method: Westergren's Method	08	0 - 20	mm/1st Hr
TLC Method: DC Detection Method	8400	4000 - 10000	/cumm.
RBC COUNT. Method: DC Detection Method	4.8*	5 - 6	Million/cmm
PLATELET COUNT Method: DC Detection Method	1.69	1.5 - 4.1	lakh/cumm.
MCV Method: Derived	92.7	77 - 98	fl
MCH Method: Derived	29.9	27 - 32	pg
MCHC Method: Derived	32.3	31.5 - 34.5	gm/dl
NEUTROPHIL Method: Microscopy	67	40 - 70	%
LYMPHOCYTE Method: Microscopy	20	20 - 40	%
EOSINOPHIL Method: Microscopy	10*	1.0 - 6.0	%
MONOCYTE Method: Microscopy	03	2.0 - 10.0	%
<b>BLOOD GROUP AND RH TYPE</b>			
ABO Group	O		
RH	Positive		

End of the report

Results are to be correlated clinically

Lab Technician/Technologist  
Surinder

Dr. Prashant Purwar  
 MBBS, DCP  
 Consultant Pathologist

• CLINICAL CORRELATION IS ESSENTIAL FOR FINAL DIAGNOSIS. • IF THE TESTS RESULTS ARE UNEXPECTED PLEASE CONTACT THE LABORATORY  
 • ALL THE CONGENITAL ANOMOLIES IN THE FETUS MAY NOT BE DIAGNOSED IN ULTRASONOGRAPHY. • THIS REPORT IS NOT VALID FOR MEDICOLEGAL PURPOSE.

Licensee : Bharti Medicare Pvt. Ltd. The Apollo Clinic, C-70, Major Sudesh Kumar Marg, Opp. Madhav Park, Near Main Market, Rajouri Garden, New Delhi-110 027  
 Phone : (011) 2591 8222 / 8333 / 8444, 9811061009, E-mail : rajourigarden@theapolloclinic.com, Website : www.apolloclinicrajourigarden.com

MSME UAM NO. : DL11E0021531



**Patient Name** : Mr. Ravindra Kumar Mishra  
**UHID/MR No.** : FRAJ.0000244659  
**Visit Date** : 27-03-2024 10:27  
**Sample Collected on** : 27-03-2024 10:37  
**Sample No** : PLF1327372  
**Ref Doctor** : SELF  
**Emp/Auth/TPA ID** : 45434  
**Sponsor Name** : MEDIWHEELS HEALTH CARE

**Age / Gender** : 56Y/Male  
**OP Visit No** : FRAJOPV120214  
**Reported on** : 28-03-2024 09:03  
**Specimen** : Plasma(Fluoride)  
**Pres Doctor:** :

## DEPARTMENT OF LABORATORY MEDICINE

TEST NAME	RESULT	BIOLOGICAL REFERENCE INTERVALS	UNITS
<b>GLUCOSE - ( FASTING )</b>			
GLUCOSE - ( FASTING ) Method: (GOD-POD).	110	70 - 110	mg/dL
<b>GLYCOSYLATED HEMOGLOBIN (HBA1C)</b>			
GLYCOSYLATED HEMOGLOBIN (HBA1C) - WHOLE BLOOD Method: BORONATE AFFINITY	6.3*	4.2 - 6.0	%
<b>LIPID PROFILE TEST (PACKAGE)</b>			
CHOLESTEROL Method: CHOD - PAP	227*	Desirable < 200 Borderline High : 200-239 High : > 240	mg/dl
Triglyceride Method: GPO-PAP	303*	50-200	mg/dl
HDL Method: DIRECT	63.1*	30 - 50	mg/dl
LDL Method: DIRECT	113.8*	60 - 100	mg/dl
VLDL Method: Calculated	50.1*	<40	mg/dl
CHOLESTEROL / HDL RATIO Method: Calculated.	3.5	0 - 4.5	
<b>Thyroid Profile 2(Free T4, Free T3 And TSH)</b>			
Serum FT3	4.1	3.2 - 5.9	pmol/l
Serum FT4	10.3*	10.6 - 21.0	pmol/l
Serum TSH	13.1*	0.38 - 5.0	uIU/ml

Note: Rechecked & verified.

End of the report

Results are to be correlated clinically

Lab Technician/Technologist  
Rakesh

  
 Dr. Prashant Purwar  
 MBBS, DCP  
 Consultant Pathologist

• CLINICAL CORRELATION IS ESSENTIAL FOR FINAL DIAGNOSIS. • IF THE TESTS RESULTS ARE UNEXPECTED PLEASE CONTACT THE LABORATORY.  
 • ALL THE CONGENITAL ANOMOLIES IN THE FETUS MAY NOT BE DIAGNOSED IN ULTRASONOGRAPHY. • THIS REPORT IS NOT VALID FOR MEDICOLEGAL PURPOSE.

Licensee : Bharti Medicare Pvt. Ltd. The Apollo Clinic, C-70, Major Sudesh Kumar Marg, Opp. Madhav Park, Near Main Market, Rajouri Garden, New Delhi-110 027  
 Phone : (011) 2591 8222 / 8333 / 8444, 9811061009, E-mail : rajourigarden@theapolloclinic.com, Website : www.apolloclinicrajourigarden.com

MSME UAM NO. : DL11E0021531





**Patient Name** : Mr. Ravindra Kumar Mishra  
**UHID/MR No.** : FRAJ.0000244659  
**Visit Date** : 27-03-2024 10:27  
**Sample Collected on** : 27-03-2024 13:11  
**Sample No** : PLP722920  
**Ref Doctor** : SELF  
**Package Name** : MEDIWHEEL AHC MALE ABOVE 40 YRS - RJG  
**Emp/Auth/TPA ID** : 45434  
**Sponsor Name** : MEDIWHEELS HEALTH CARE

**Age / Gender** : 36Y/Male  
**OP Visit No** : FRAJOPV120214  
**Reported on** : 28-03-2024 10:06  
**Specimen** : Plasma(PP)  
**Pres Doctor:** :

**DEPARTMENT OF LABORATORY MEDICINE**

TEST NAME	RESULT	BIOLOGICAL REFERENCE INTERVALS	UNITS
GLUCOSE - ( POST PRANDIAL)			
GLUCOSE - ( POST PRANDIAL) Method: (GOD-POD)	193*	70-140	mg/dl

**End of the report**

*Results are to be correlated clinically*

Lab Technician/Technologist  
Yogita

  
 Dr. Prashant Purwar  
 MBBS, DCP  
 Consultant Pathologist

• CLINICAL CORRELATION IS ESSENTIAL FOR FINAL DIAGNOSIS. • IF THE TESTS RESULTS ARE UNEXPECTED PLEASE CONTACT THE LABORATORY.  
 • ALL THE CONGENITAL ANOMALIES IN THE FETUS MAY NOT BE DIAGNOSED IN ULTRASONOGRAPHY. • THIS REPORT IS NOT VALID FOR MEDICOLEGAL PURPOSE.

**Licensee** : Bharti Medicare Pvt. Ltd. The Apollo Clinic, C-70, Major Sudesh Kumar Marg, Opp. Madhav Park, Near Main Market, Rajouri Garden, New Delhi-110 027  
 Phone : (011) 2591 8222 / 8333 / 8444, 9811061009, E-mail : rajourigarden@theapolloclicin.com, Website : www.apolloclicinrajourigarden.com

**MSME UAM NO. : DL11E0021531**



**Patient Name** : Mr. Ravindra Kumar Mishra  
**UHID/MR No.** : FRAJ.0000244659  
**Visit Date** : 27-03-2024 10:27  
**Sample Collected on** : 27-03-2024 10:36  
**Sample No** : SR01887415  
**Ref Doctor** : SELF  
**Emp/Auth/TPA ID** : 45434  
**Sponsor Name** : MEDIWHEELS HEALTH CARE

**Age / Gender** : 56Y/Male  
**OP Visit No** : FRAJOPV120214  
**Reported on** : 28-03-2024 09:05  
**Specimen** : Serum  
**Pres Doctor:** :

### DEPARTMENT OF LABORATORY MEDICINE

TEST NAME	RESULT	BIOLOGICAL REFERENCE INTERVALS	UNITS
<b>LIVER FUNCTION TEST (PACKAGE)</b>			
BILIRUBIN - TOTAL. Method: Jendrassik	1.0	0.1 - 1.3	mg/dl
Bilirubin (Direct)-Serum Method: Diazo.	0.29	0 - 0.3	mg/dl
A/G Method: Calculated	1.4	1.0 - 2.0	
BILIRUBIN - INDIRECT. Method: Calculated.	0.71	<1.1	
SGOT /AST Method: IFCC (With P5P)	35.0	0 - 35	U/L
SGPT/ALT Method: IFCC (With P5P)	41.6	0 - 45	U/L
ALKALINE PHOSPHATE Method: AMP BUFFER	83.5	30 - 117	U/L
GGT. Method: SZAZ	27.0	10 - 50	U/L
TOTAL PROTEIN Method: Biuret	7.7	5.8-8.0	g/dl
ALBUMIN Method: BCG	4.5	3.7-5.2	g/dl
GLOBULIN Method: Calculated	3.2	2.5 - 3.5	mg/dL

End of the report

Results are to be correlated clinically

Lab Technician / Technologist  
Rakesh

  
 Dr. Prashant Purwar  
 MBBS, DCP  
 Consultant Pathologist

• CLINICAL CORRELATION IS ESSENTIAL FOR FINAL DIAGNOSIS. • IF THE TESTS RESULTS ARE UNEXPECTED PLEASE CONTACT THE LABORATORY.  
 • ALL THE CONGENITAL ANOMALIES IN THE FETUS MAY NOT BE DIAGNOSED IN ULTRASONOGRAPHY. • THIS REPORT IS NOT VALID FOR MEDICOLEGAL PURPOSE.

Licensee : Bharti Medicare Pvt. Ltd. The Apollo Clinic, C-70, Major Sudesh Kumar Marg, Opp. Madhav Park, Near Main Market, Rajouri Garden, New Delhi-110 027  
 Phone : (011) 2591 8222 / 8333 / 8444, 9811061009, E-mail : rajourigarden@theapolloclinic.com, Website : www.apolloclinicrajourigarden.com

MSME UAM NO. : DL11E0021531

**Patient Name** : Mr. Ravindra Kumar Mishra  
**UHID/MR No.** : FRAJ.0000244659  
**Visit Date** : 27-03-2024 10:27  
**Sample Collected on** : 27-03-2024 10:36  
**Sample No** : SR01887415  
**Ref Doctor** : SELF  
**Emp/Auth/TPA ID** : 45434  
**Sponsor Name** : MEDIWHEELS HEALTH CARE

**Age / Gender** : 56Y/Male  
**OP Visit No** : FRAJOPV120214  
**Reported on** : 28-03-2024 09:06  
**Specimen** : Serum  
**Pres Doctor:** :

**DEPARTMENT OF LABORATORY MEDICINE**

TEST NAME	RESULT	BIOLOGICAL REFERENCE INTERVALS	UNITS
<b>KFT - RENAL PROFILE-SERUM</b>			
UREA Method: Urease	28.9	10-50	mg/dl
Creatinine Method: Jaffe	0.90	0.5 - 1.3	mg/dl
Uric Acid Method: Uricase	6.1	3.5 - 7.2	mg/dl
Sodium(Na) Method: ISE	140.1	136 - 142	mmol/L
Potassium(K) Method: ISE	4.4	3.8 - 5.0	mmol/L
Chloride(Cl) Method: ISE	101.8	95 - 103	mmol/L
Calcium. Method: OCPC	9.8	9.2 - 11.0	mg/dl
Phosphorus Method: Molybdate UV	3.0	2.3 - 4.7	mg/dl

**End of the report**

*Results are to be correlated clinically*

Lab Technician / Technologist  
 Rakesh

  
 Dr. Prashant Purwar  
 MBBS, DCP  
 Consultant Pathologist

\* CLINICAL CORRELATION IS ESSENTIAL FOR FINAL DIAGNOSIS. \* IF THE TESTS RESULTS ARE UNEXPECTED PLEASE CONTACT THE LABORATORY.  
 \* ALL THE CONGENITAL ANAMOLIES IN THE FETUS MAY NOT BE DIAGNOSED IN ULTRASONOGRAPHY. \* THIS REPORT IS NOT VALID FOR MEDICOLEGAL PURPOSE.

**Licensee** : Bharti Medicare Pvt. Ltd. The Apollo Clinic, C-70, Major Sudesh Kumar Marg, Opp. Madhav Park, Near Main Market, Rajouri Garden, New Delhi-110 027  
 Phone : (011) 2591 8222 / 8333 / 8444, 9811061009, E-mail : rajourigarden@theapolloclicin.com, Website : www.apolloclicinrajourigarden.com

**MSME UAM NO. : DL11E0021531**



**Patient Name** : Mr. Ravindra Kumar Mishra  
**UHID/MR No.** : FRAJ.0000244659  
**Visit Date** : 27-03-2024 10:27  
**Sample Collected on** : 27-03-2024 10:37  
**Sample No** : SS921935  
**Ref Doctor** : SELF  
**Package Name** : MEDIWHEEL AHC MALE ABOVE 40 YRS - RJG  
**Emp/Auth/TPA ID** : 45434  
**Sponsor Name** : MEDIWHEELS HEALTH CARE

**Age / Gender** : 56Y/Male  
**OP Visit No** : FRAJOPV120214  
**Reported on** : 28-03-2024 09:07  
**Specimen** : Serum(Spl)

**Pres Doctor:** :

### DEPARTMENT OF LABORATORY MEDICINE

TEST NAME	RESULT	BIOLOGICAL REFERENCE INTERVALS	UNITS
<b>PSA TOTAL</b>			
PSA TOTAL Method: Immunofluorescence	1.1	0.0 - 4.0	ng/mL

#### Interpretation :

Serum prostate specific antigen (PSA) concentrations are elevated above 4.0 ng/ml in 26% of men with benign prostatic hyperplasia, 58% of men with organ confined prostate cancer and 80% of men with extensive prostate cancer, but in less than 8% of normal healthy men over 50 yrs of age. After radical prostatectomy, serum PSA levels are ( < 0.2 ng/ml), 93% of patients with undetectable serum PSA concentrations have no clinical tumour recurrence.

Free PSA as a percent of Total PSA

Probability of carcinoma prostate when Total PSA is 4.1 - 10 ng / ml

- >	26	8 %
20 -	25	16 %
15 -	20	20 %
10 -	15	28 %
0 -	0 -	56 %

#### Comments:-

- 1 False negative / positive results are observed in patients receiving mouse monoclonal antibodies for diagnosis or therapy.
- 2 PSA total and free levels may appear consistently elevated / depressed due to the interference by heterophilic antibodies and nonspecific protein binding.
- 3 Results obtained with different assay kits cannot be used interchangeably.
- 4 All results should be correlated with clinical findings and results of other investigations.

#### End of the report

*Results are to be correlated clinically*

Lab Technician / Technologist  
Rakesh

Dr. Prashant Purwar  
MBBS, DCP  
Consultant Pathologist

• CLINICAL CORRELATION IS ESSENTIAL FOR FINAL DIAGNOSIS. • IF THE TESTS RESULTS ARE UNEXPECTED PLEASE CONTACT THE LABORATORY. • ALL THE CONGENITAL ANOMALIES IN THE FETUS MAY NOT BE DIAGNOSED IN ULTRASONOGRAPHY. • THIS REPORT IS NOT VALID FOR MEDICOLEGAL PURPOSE.

Licensee : Bharti Medicare Pvt. Ltd. The Apollo Clinic, C-70, Major Sudesh Kumar Marg, Opp. Madhav Park, Near Main Market, Rajouri Garden, New Delhi 110 027  
Phone : (011) 2591 8222 / 8333 / 8444, 9811061009, E-mail : rajourigarden@theapolloclinic.com, Website : www.apolloclinicrajourigarden.com

MSME UAM NO. : DL11E0021531

**Patient Name** : Mr. Ravindra Kumar Mishra  
**UHID/MR No.** : FRAJ.0000244659  
**Visit Date** : 27-03-2024 10:27  
**Sample Collected on** : 27-03-2024 10:36  
**Sample No** : UR1042199  
**Ref Doctor** : SELF  
**Emp/Auth/TPA ID** : 45434  
**Sponsor Name** : MEDIWHEELS HEALTH CARE

**Age / Gender** : 56Y/Male  
**OP Visit No** : FRAJOPV120214  
**Reported on** : 27-03-2024 16:45  
**Specimen** : Urine  
**Pres Doctor:** :

DEPARTMENT OF LABORATORY MEDICINE

URINE ROUTINE EXAMINATION

URINE EXAMINATION TEST REPORT

Test Name	Observed Value	Unit	Reference Range
<b>Urine R/M Examination</b>			
Quantity	30	ml.	
Colour	Pale Yellow		Pale Yellow
Transparency	Clear		Clear
Urine Specific Gravity	1.010		1.005 - 1.030
Dipstick			
pH	6.0		5.5 - 7.5
Dipstick / pH paper			
<b>Chemical Examination</b>			
Protein	Nil		Nil
Dipstick/Heat & acetic acid			
Sugar	Nil		Nil
Dipstick/Benedicts reagent			
<b>Microscopic Examination</b>			
Pus Cells	2-4	/HPF	1-2
RBC'S	Nil	/HPF	Nil
Casts	Nil	/HPF	Nil
Crystals	Nil	/HPF	Nil
Epithelial Cells	1-2	/HPF	1-2
Bacteria	Nil	/HPF	Nil

End of the report

Results are to be correlated clinically

Lab Technician / Technologist  
 Dr\_Prashant

  
 Dr. Prashant Purwar  
 MBBS, DCP  
 Consultant Pathologist

• CLINICAL CORRELATION IS ESSENTIAL FOR FINAL DIAGNOSIS. • IF THE TESTS RESULTS ARE UNEXPECTED PLEASE CONTACT THE LABORATORY.  
 • ALL THE CONGENITAL ANAMOLIES IN THE FETUS MAY NOT BE DIAGNOSED IN ULTRASONOGRAPHY. • THIS REPORT IS NOT VALID FOR MEDICOLEGAL PURPOSE.

.icensee : Bharti Medicare Pvt. Ltd. The Apollo Clinic, C-70, Major Sudesh Kumar Marg, Opp. Madhav Park, Near Main Market, Rajouri Garden, New Delhi-110 027  
 Phone : (011) 2591 8222 / 8333 / 8444, 9811061009, E-mail : rajourigarden@theapolloclicin.com, Website : www.apolloclicinrajourigarden.com

MSME UAM NO. : DL11E0021531