

Patient Name	: Mr.SHRIYANSHU	Collected	: 22/Apr/2024 09:57AM
Age/Gender	: 22 Y 4 M 27 D/M	Received	: 22/Apr/2024 10:52AM
UHID/MR No	: SCHI.0000020050	Reported	: 22/Apr/2024 04:30PM
Visit ID	: SCHIOPV29290	Status	: Final Report
Ref Doctor	: Dr.SELF	Sponsor Name	: ARCOFEMI HEALTHCARE LIMITED
Emp/Auth/TPA ID	: 435548		

DEPARTMENT OF HAEMATOLOGY

PERIPHERAL SMEAR , WHOLE BLOOD EDTA



Dr. SHWETA GUPTA
MBBS,MD (Pathology)
Consultant Pathology
SIN No:BED240108189



Patient Name	: Mr.SHRIYANSHU	Collected	: 22/Apr/2024 09:57AM
Age/Gender	: 22 Y 4 M 27 D/M	Received	: 22/Apr/2024 10:52AM
UHID/MR No	: SCHI.0000020050	Reported	: 22/Apr/2024 04:30PM
Visit ID	: SCHIOPV29290	Status	: Final Report
Ref Doctor	: Dr.SELF	Sponsor Name	: ARCOFEMI HEALTHCARE LIMITED
Emp/Auth/TPA ID	: 435548		

DEPARTMENT OF HAEMATOLOGY

ARCOFEMI - MEDIWHEEL - PMC PACK H - PAN INDIA - FY2324

Test Name	Result	Unit	Bio. Ref. Range	Method
HEMOGRAM , WHOLE BLOOD EDTA				
HAEMOGLOBIN	15.4	g/dL	13-17	CYANIDE FREE COLOUROMETER
PCV	46.50	%	40-50	PULSE HEIGHT AVERAGE
RBC COUNT	4.83	Million/cu.mm	4.5-5.5	Electrical Impedance
MCV	96.2	fL	83-101	Calculated
MCH	31.8	pg	27-32	Calculated
MCHC	33.1	g/dL	31.5-34.5	Calculated
R.D.W	14.2	%	11.6-14	Calculated
TOTAL LEUCOCYTE COUNT (TLC)	7,120	cells/cu.mm	4000-10000	Electrical Impedance
DIFFERENTIAL LEUCOCYTIC COUNT (DLC)				
NEUTROPHILS	61.4	%	40-80	Electrical Impedance
LYMPHOCYTES	24.9	%	20-40	Electrical Impedance
EOSINOPHILS	3.9	%	1-6	Electrical Impedance
MONOCYTES	9.4	%	2-10	Electrical Impedance
BASOPHILS	0.4	%	<1-2	Electrical Impedance
ABSOLUTE LEUCOCYTE COUNT				
NEUTROPHILS	4371.68	Cells/cu.mm	2000-7000	Calculated
LYMPHOCYTES	1772.88	Cells/cu.mm	1000-3000	Calculated
EOSINOPHILS	277.68	Cells/cu.mm	20-500	Calculated
MONOCYTES	669.28	Cells/cu.mm	200-1000	Calculated
BASOPHILS	28.48	Cells/cu.mm	0-100	Calculated
Neutrophil lymphocyte ratio (NLR)	2.47		0.78- 3.53	Calculated
PLATELET COUNT	216000	cells/cu.mm	150000-410000	IMPEDENCE/MICROSCOPY
ERYTHROCYTE SEDIMENTATION RATE (ESR)	06	mm at the end of 1 hour	0-15	Modified Westergren
PERIPHERAL SMEAR				

RBCs ARE NORMOCYTIC NORMOCHROMIC.

TLC , DLC WITHIN NORMAL LIMIT. NO IMMATURE CELLS ARE SEEN.
PLATELETS ARE ADEQUATE.

Page 2 of 9



Dr. SHWETA GUPTA
MBBS,MD (Pathology)
Consultant Pathology
SIN No:BED240108189



Patient Name : Mr.SHRIYANSHU
Age/Gender : 22 Y 4 M 27 D/M
UHID/MR No : SCHI.0000020050
Visit ID : SCHIOPV29290
Ref Doctor : Dr.SELF
Emp/Auth/TPA ID : 435548

Collected : 22/Apr/2024 09:57AM
Received : 22/Apr/2024 10:52AM
Reported : 22/Apr/2024 04:30PM
Status : Final Report
Sponsor Name : ARCOFEMI HEALTHCARE LIMITED

DEPARTMENT OF HAEMATOLOGY

ARCOFEMI - MEDIWHEEL - PMC PACK H - PAN INDIA - FY2324

NO HEMOPARASITES SEEN

Page 3 of 9



Dr. SHWETA GUPTA
MBBS,MD (Pathology)
Consultant Pathology
SIN No:BED240108189



Patient Name : Mr.SHRIYANSHU	Collected : 22/Apr/2024 09:57AM
Age/Gender : 22 Y 4 M 27 D/M	Received : 22/Apr/2024 10:52AM
UHID/MR No : SCHI.0000020050	Reported : 22/Apr/2024 06:50PM
Visit ID : SCHIOPV29290	Status : Final Report
Ref Doctor : Dr.SELF	Sponsor Name : ARCOFEMI HEALTHCARE LIMITED
Emp/Auth/TPA ID : 435548	

DEPARTMENT OF HAEMATOLOGY

ARCOFEMI - MEDIWHEEL - PMC PACK H - PAN INDIA - FY2324

Test Name	Result	Unit	Bio. Ref. Range	Method
BLOOD GROUP ABO AND RH FACTOR , WHOLE BLOOD EDTA				
BLOOD GROUP TYPE	AB			Forward & Reverse Grouping with Slide/Tube Aggluti
Rh TYPE	POSITIVE			Forward & Reverse Grouping with Slide/Tube Agglutination



Dr. SHWETA GUPTA
MBBS,MD (Pathology)
Consultant Pathology
SIN No:BED240108189



Patient Name : Mr.SHRIYANSHU
 Age/Gender : 22 Y 4 M 27 D/M
 UHID/MR No : SCHI.0000020050
 Visit ID : SCHIOPV29290
 Ref Doctor : Dr.SELF
 Emp/Auth/TPA ID : 435548

Collected : 22/Apr/2024 09:57AM
 Received : 22/Apr/2024 10:57AM
 Reported : 22/Apr/2024 03:50PM
 Status : Final Report
 Sponsor Name : ARCOFEMI HEALTHCARE LIMITED

DEPARTMENT OF BIOCHEMISTRY

ARCOFEMI - MEDIWHEEL - PMC PACK H - PAN INDIA - FY2324

Test Name	Result	Unit	Bio. Ref. Range	Method
GLUCOSE, FASTING , NAF PLASMA	102	mg/dL	70-100	GOD - POD

Comment:

As per American Diabetes Guidelines, 2023

Fasting Glucose Values in mg/dL	Interpretation
70-100 mg/dL	Normal
100-125 mg/dL	Prediabetes
≥126 mg/dL	Diabetes
<70 mg/dL	Hypoglycemia

Note:

- The diagnosis of Diabetes requires a fasting plasma glucose of > or = 126 mg/dL and/or a random / 2 hr post glucose value of > or = 200 mg/dL on at least 2 occasions.
- Very high glucose levels (>450 mg/dL in adults) may result in Diabetic Ketoacidosis & is considered critical.

Test Name	Result	Unit	Bio. Ref. Range	Method
GLUCOSE, POST PRANDIAL (PP), 2 HOURS , SODIUM FLUORIDE PLASMA (2 HR)	122	mg/dL	70-140	GOD - POD

Comment:

It is recommended that FBS and PPBS should be interpreted with respect to their Biological reference ranges and not with each other.

Conditions which may lead to lower postprandial glucose levels as compared to fasting glucose levels may be due to reactive hypoglycemia, dietary meal content, duration or timing of sampling after food digestion and absorption, medications such as insulin preparations, sulfonylureas, amylin analogues, or conditions such as overproduction of insulin.

Test Name	Result	Unit	Bio. Ref. Range	Method
ALANINE AMINOTRANSFERASE (ALT/SGPT) , SERUM	41	U/L	<50	Visible with P-5-P

Comment:

ALT elevations are noted in liver parenchymal diseases, leading to injury / destruction of hepatocytes.
 ALT levels are seen to be elevated even before the signs and symptoms of the liver injury appear.



Dr. SHWETA GUPTA
 MBBS,MD (Pathology)
 Consultant Pathology
 SIN No:SE04702458



Patient Name	: Mr.SHRIYANSHU	Collected	: 22/Apr/2024 09:57AM
Age/Gender	: 22 Y 4 M 27 D/M	Received	: 22/Apr/2024 10:57AM
UHID/MR No	: SCHI.0000020050	Reported	: 22/Apr/2024 03:50PM
Visit ID	: SCHIOPV29290	Status	: Final Report
Ref Doctor	: Dr.SELF	Sponsor Name	: ARCOFEMI HEALTHCARE LIMITED
Emp/Auth/TPA ID	: 435548		

DEPARTMENT OF BIOCHEMISTRY

ARCOFEMI - MEDIWHEEL - PMC PACK H - PAN INDIA - FY2324

The ALT levels remain high longer in blood as compared to AST levels. And though both the enzymes increase in liver injury, the rise in ALT is more compared to AST, thus also altering the ALT:AST ratio.



Dr. SHWETA GUPTA
MBBS,MD (Pathology)
Consultant Pathology
SIN No:SE04702458



Patient Name : Mr.SHRIYANSHU	Collected : 22/Apr/2024 09:57AM
Age/Gender : 22 Y 4 M 27 D/M	Received : 22/Apr/2024 10:57AM
UHID/MR No : SCHI.0000020050	Reported : 22/Apr/2024 12:07PM
Visit ID : SCHIOPV29290	Status : Final Report
Ref Doctor : Dr.SELF	Sponsor Name : ARCOFEMI HEALTHCARE LIMITED
Emp/Auth/TPA ID : 435548	

DEPARTMENT OF BIOCHEMISTRY

ARCOFEMI - MEDIWHEEL - PMC PACK H - PAN INDIA - FY2324

Test Name	Result	Unit	Bio. Ref. Range	Method
BILIRUBIN, TOTAL , SERUM	0.70	mg/dL	0.20-1.20	DIAZO METHOD



Dr. SHWETA GUPTA
MBBS,MD (Pathology)
Consultant Pathology
SIN No:SE04702458



Patient Name : Mr.SHRIYANSHU	Collected : 22/Apr/2024 09:57AM
Age/Gender : 22 Y 4 M 27 D/M	Received : 22/Apr/2024 10:57AM
UHID/MR No : SCHI.0000020050	Reported : 22/Apr/2024 03:50PM
Visit ID : SCHIOPV29290	Status : Final Report
Ref Doctor : Dr.SELF	Sponsor Name : ARCOFEMI HEALTHCARE LIMITED
Emp/Auth/TPA ID : 435548	

DEPARTMENT OF BIOCHEMISTRY

ARCOFEMI - MEDIWHEEL - PMC PACK H - PAN INDIA - FY2324

Test Name	Result	Unit	Bio. Ref. Range	Method
BUN/CREATININE RATIO , SERUM				
BLOOD UREA NITROGEN	6.7	mg/dL	8.0 - 23.0	Calculated
CREATININE	0.60	mg/dL	0.66-1.25	Creatinine amidohydrolase
BUN / CREATININE RATIO	11.22			Calculated

Test Name	Result	Unit	Bio. Ref. Range	Method
CREATININE , SERUM	0.60	mg/dL	0.66-1.25	Creatinine amidohydrolase



Dr. SHWETA GUPTA
MBBS,MD (Pathology)
Consultant Pathology
SIN No:SE04702458



Patient Name : Mr.SHRIYANSHU
Age/Gender : 22 Y 4 M 27 D/M
UHID/MR No : SCHI.0000020050
Visit ID : SCHIOPV29290
Ref Doctor : Dr.SELF
Emp/Auth/TPA ID : 435548

Collected : 22/Apr/2024 09:57AM
Received : 22/Apr/2024 01:53PM
Reported : 22/Apr/2024 04:02PM
Status : Final Report
Sponsor Name : ARCOFEMI HEALTHCARE LIMITED

DEPARTMENT OF CLINICAL PATHOLOGY

ARCOFEMI - MEDIWHEEL - PMC PACK H - PAN INDIA - FY2324

Test Name	Result	Unit	Bio. Ref. Range	Method
COMPLETE URINE EXAMINATION (CUE) , URINE				
PHYSICAL EXAMINATION				
COLOUR	PALE YELLOW		PALE YELLOW	Visual
TRANSPARENCY	CLEAR		CLEAR	Visual
pH	6.0		5-7.5	Bromothymol Blue
SP. GRAVITY	1.020		1.002-1.030	Dipstick
BIOCHEMICAL EXAMINATION				
URINE PROTEIN	NEGATIVE		NEGATIVE	PROTEIN ERROR OF INDICATOR
GLUCOSE	NEGATIVE		NEGATIVE	GOD-POD
URINE BILIRUBIN	NEGATIVE		NEGATIVE	AZO COUPLING
URINE KETONES (RANDOM)	NEGATIVE		NEGATIVE	NITROPRUSSIDE
UROBILINOGEN	NORMAL		NORMAL	EHRlich
NITRITE	NEGATIVE		NEGATIVE	Dipstick
LEUCOCYTE ESTERASE	NEGATIVE		NEGATIVE	PYRROLE HYDROLYSIS
CENTRIFUGED SEDIMENT WET MOUNT AND MICROSCOPY				
PUS CELLS	2-3	/hpf	0-5	Microscopy
EPITHELIAL CELLS	1-2	/hpf	<10	MICROSCOPY
RBC	ABSENT	/hpf	0-2	MICROSCOPY
CASTS	ABSENT		0-2 Hyaline Cast	MICROSCOPY
CRYSTALS	ABSENT		ABSENT	MICROSCOPY

*** End Of Report ***

Page 9 of 9



Dr. SHWETA GUPTA
MBBS,MD (Pathology)
Consultant Pathology
SIN No:UR2335540



Patient Name : Mr.SHRIYANSHU
Age/Gender : 22 Y 4 M 27 D/M
UHID/MR No : SCHI.0000020050
Visit ID : SCHIOPV29290
Ref Doctor : Dr.SELF
Emp/Auth/TPA ID : 435548

Collected : 22/Apr/2024 09:57AM
Received : 22/Apr/2024 10:52AM
Reported : 22/Apr/2024 04:30PM
Status : Final Report
Sponsor Name : ARCOFEMI HEALTHCARE LIMITED

DEPARTMENT OF HAEMATOLOGY

PERIPHERAL SMEAR , WHOLE BLOOD EDTA

Page 1 of 9



Dr. SHWETA GUPTA
MBBS,MD (Pathology)
Consultant Pathology
SIN No:BED240108189



Patient Name	: Mr.SHRIYANSHU	Collected	: 22/Apr/2024 09:57AM
Age/Gender	: 22 Y 4 M 27 D/M	Received	: 22/Apr/2024 10:52AM
UHID/MR No	: SCHI.0000020050	Reported	: 22/Apr/2024 04:30PM
Visit ID	: SCHIOPV29290	Status	: Final Report
Ref Doctor	: Dr.SELF	Sponsor Name	: ARCOFEMI HEALTHCARE LIMITED
Emp/Auth/TPA ID	: 435548		

DEPARTMENT OF HAEMATOLOGY

ARCOFEMI - MEDIWHEEL - PMC PACK H - PAN INDIA - FY2324

Test Name	Result	Unit	Bio. Ref. Range	Method
HEMOGRAM , WHOLE BLOOD EDTA				
HAEMOGLOBIN	15.4	g/dL	13-17	CYANIDE FREE COLOUROMETER
PCV	46.50	%	40-50	PULSE HEIGHT AVERAGE
RBC COUNT	4.83	Million/cu.mm	4.5-5.5	Electrical Impedance
MCV	96.2	fL	83-101	Calculated
MCH	31.8	pg	27-32	Calculated
MCHC	33.1	g/dL	31.5-34.5	Calculated
R.D.W	14.2	%	11.6-14	Calculated
TOTAL LEUCOCYTE COUNT (TLC)	7,120	cells/cu.mm	4000-10000	Electrical Impedance
DIFFERENTIAL LEUCOCYTIC COUNT (DLC)				
NEUTROPHILS	61.4	%	40-80	Electrical Impedance
LYMPHOCYTES	24.9	%	20-40	Electrical Impedance
EOSINOPHILS	3.9	%	1-6	Electrical Impedance
MONOCYTES	9.4	%	2-10	Electrical Impedance
BASOPHILS	0.4	%	<1-2	Electrical Impedance
ABSOLUTE LEUCOCYTE COUNT				
NEUTROPHILS	4371.68	Cells/cu.mm	2000-7000	Calculated
LYMPHOCYTES	1772.88	Cells/cu.mm	1000-3000	Calculated
EOSINOPHILS	277.68	Cells/cu.mm	20-500	Calculated
MONOCYTES	669.28	Cells/cu.mm	200-1000	Calculated
BASOPHILS	28.48	Cells/cu.mm	0-100	Calculated
Neutrophil lymphocyte ratio (NLR)	2.47		0.78- 3.53	Calculated
PLATELET COUNT	216000	cells/cu.mm	150000-410000	IMPEDENCE/MICROSCOPY
ERYTHROCYTE SEDIMENTATION RATE (ESR)	06	mm at the end of 1 hour	0-15	Modified Westergren
PERIPHERAL SMEAR				

RBCs ARE NORMOCYTIC NORMOCHROMIC.

TLC , DLC WITHIN NORMAL LIMIT. NO IMMATURE CELLS ARE SEEN.
PLATELETS ARE ADEQUATE.

Page 2 of 9



Dr. SHWETA GUPTA
MBBS,MD (Pathology)
Consultant Pathology
SIN No:BED240108189



Patient Name : Mr.SHRIYANSHU
Age/Gender : 22 Y 4 M 27 D/M
UHID/MR No : SCHI.0000020050
Visit ID : SCHIOPV29290
Ref Doctor : Dr.SELF
Emp/Auth/TPA ID : 435548

Collected : 22/Apr/2024 09:57AM
Received : 22/Apr/2024 10:52AM
Reported : 22/Apr/2024 04:30PM
Status : Final Report
Sponsor Name : ARCOFEMI HEALTHCARE LIMITED

DEPARTMENT OF HAEMATOLOGY

ARCOFEMI - MEDIWHEEL - PMC PACK H - PAN INDIA - FY2324

NO HEMOPARASITES SEEN



Dr. SHWETA GUPTA
MBBS,MD (Pathology)
Consultant Pathology
SIN No:BED240108189



Patient Name : Mr.SHRIYANSHU	Collected : 22/Apr/2024 09:57AM
Age/Gender : 22 Y 4 M 27 D/M	Received : 22/Apr/2024 10:52AM
UHID/MR No : SCHI.0000020050	Reported : 22/Apr/2024 06:50PM
Visit ID : SCHIOPV29290	Status : Final Report
Ref Doctor : Dr.SELF	Sponsor Name : ARCOFEMI HEALTHCARE LIMITED
Emp/Auth/TPA ID : 435548	

DEPARTMENT OF HAEMATOLOGY

ARCOFEMI - MEDIWHEEL - PMC PACK H - PAN INDIA - FY2324

Test Name	Result	Unit	Bio. Ref. Range	Method
BLOOD GROUP ABO AND RH FACTOR , WHOLE BLOOD EDTA				
BLOOD GROUP TYPE	AB			Forward & Reverse Grouping with Slide/Tube Aggluti
Rh TYPE	POSITIVE			Forward & Reverse Grouping with Slide/Tube Agglutination



Dr. SHWETA GUPTA
MBBS,MD (Pathology)
Consultant Pathology
SIN No:BED240108189



Patient Name : Mr.SHRIYANSHU
 Age/Gender : 22 Y 4 M 27 D/M
 UHID/MR No : SCHI.0000020050
 Visit ID : SCHIOPV29290
 Ref Doctor : Dr.SELF
 Emp/Auth/TPA ID : 435548

Collected : 22/Apr/2024 09:57AM
 Received : 22/Apr/2024 10:57AM
 Reported : 22/Apr/2024 03:50PM
 Status : Final Report
 Sponsor Name : ARCOFEMI HEALTHCARE LIMITED

DEPARTMENT OF BIOCHEMISTRY

ARCOFEMI - MEDIWHEEL - PMC PACK H - PAN INDIA - FY2324

Test Name	Result	Unit	Bio. Ref. Range	Method
GLUCOSE, FASTING , NAF PLASMA	102	mg/dL	70-100	GOD - POD

Comment:

As per American Diabetes Guidelines, 2023

Fasting Glucose Values in mg/dL	Interpretation
70-100 mg/dL	Normal
100-125 mg/dL	Prediabetes
≥126 mg/dL	Diabetes
<70 mg/dL	Hypoglycemia

Note:

- The diagnosis of Diabetes requires a fasting plasma glucose of > or = 126 mg/dL and/or a random / 2 hr post glucose value of > or = 200 mg/dL on at least 2 occasions.
- Very high glucose levels (>450 mg/dL in adults) may result in Diabetic Ketoacidosis & is considered critical.

Test Name	Result	Unit	Bio. Ref. Range	Method
GLUCOSE, POST PRANDIAL (PP), 2 HOURS , SODIUM FLUORIDE PLASMA (2 HR)	122	mg/dL	70-140	GOD - POD

Comment:

It is recommended that FBS and PPBS should be interpreted with respect to their Biological reference ranges and not with each other.

Conditions which may lead to lower postprandial glucose levels as compared to fasting glucose levels may be due to reactive hypoglycemia, dietary meal content, duration or timing of sampling after food digestion and absorption, medications such as insulin preparations, sulfonylureas, amylin analogues, or conditions such as overproduction of insulin.

Test Name	Result	Unit	Bio. Ref. Range	Method
ALANINE AMINOTRANSFERASE (ALT/SGPT) , SERUM	41	U/L	<50	Visible with P-5-P

Comment:

ALT elevations are noted in liver parenchymal diseases, leading to injury / destruction of hepatocytes.
 ALT levels are seen to be elevated even before the signs and symptoms of the liver injury appear.



Dr. SHWETA GUPTA
 MBBS,MD (Pathology)
 Consultant Pathology
 SIN No:SE04702458



Patient Name : Mr.SHRIYANSHU
Age/Gender : 22 Y 4 M 27 D/M
UHID/MR No : SCHI.0000020050
Visit ID : SCHIOPV29290
Ref Doctor : Dr.SELF
Emp/Auth/TPA ID : 435548

Collected : 22/Apr/2024 09:57AM
Received : 22/Apr/2024 10:57AM
Reported : 22/Apr/2024 03:50PM
Status : Final Report
Sponsor Name : ARCOFEMI HEALTHCARE LIMITED

DEPARTMENT OF BIOCHEMISTRY

ARCOFEMI - MEDIWHEEL - PMC PACK H - PAN INDIA - FY2324

The ALT levels remain high longer in blood as compared to AST levels. And though both the enzymes increase in liver injury, the rise in ALT is more compared to AST, thus also altering the ALT:AST ratio.



Dr. SHWETA GUPTA
MBBS,MD (Pathology)
Consultant Pathology
SIN No:SE04702458



Patient Name : Mr.SHRIYANSHU	Collected : 22/Apr/2024 09:57AM
Age/Gender : 22 Y 4 M 27 D/M	Received : 22/Apr/2024 10:57AM
UHID/MR No : SCHI.0000020050	Reported : 22/Apr/2024 12:07PM
Visit ID : SCHIOPV29290	Status : Final Report
Ref Doctor : Dr.SELF	Sponsor Name : ARCOFEMI HEALTHCARE LIMITED
Emp/Auth/TPA ID : 435548	

DEPARTMENT OF BIOCHEMISTRY

ARCOFEMI - MEDIWHEEL - PMC PACK H - PAN INDIA - FY2324

Test Name	Result	Unit	Bio. Ref. Range	Method
BILIRUBIN, TOTAL , SERUM	0.70	mg/dL	0.20-1.20	DIAZO METHOD



Dr. SHWETA GUPTA
MBBS,MD (Pathology)
Consultant Pathology
SIN No:SE04702458



Patient Name : Mr.SHRIYANSHU	Collected : 22/Apr/2024 09:57AM
Age/Gender : 22 Y 4 M 27 D/M	Received : 22/Apr/2024 10:57AM
UHID/MR No : SCHI.0000020050	Reported : 22/Apr/2024 03:50PM
Visit ID : SCHIOPV29290	Status : Final Report
Ref Doctor : Dr.SELF	Sponsor Name : ARCOFEMI HEALTHCARE LIMITED
Emp/Auth/TPA ID : 435548	

DEPARTMENT OF BIOCHEMISTRY

ARCOFEMI - MEDIWHEEL - PMC PACK H - PAN INDIA - FY2324

Test Name	Result	Unit	Bio. Ref. Range	Method
BUN/CREATININE RATIO , SERUM				
BLOOD UREA NITROGEN	6.7	mg/dL	8.0 - 23.0	Calculated
CREATININE	0.60	mg/dL	0.66-1.25	Creatinine amidohydrolase
BUN / CREATININE RATIO	11.22			Calculated

Test Name	Result	Unit	Bio. Ref. Range	Method
CREATININE , SERUM	0.60	mg/dL	0.66-1.25	Creatinine amidohydrolase



Dr. SHWETA GUPTA
MBBS,MD (Pathology)
Consultant Pathology
SIN No:SE04702458



Patient Name : Mr.SHRIYANSHU	Collected : 22/Apr/2024 09:57AM
Age/Gender : 22 Y 4 M 27 D/M	Received : 22/Apr/2024 01:53PM
UHID/MR No : SCHI.0000020050	Reported : 22/Apr/2024 04:02PM
Visit ID : SCHIOPV29290	Status : Final Report
Ref Doctor : Dr.SELF	Sponsor Name : ARCOFEMI HEALTHCARE LIMITED
Emp/Auth/TPA ID : 435548	

DEPARTMENT OF CLINICAL PATHOLOGY

ARCOFEMI - MEDIWHEEL - PMC PACK H - PAN INDIA - FY2324

Test Name	Result	Unit	Bio. Ref. Range	Method
COMPLETE URINE EXAMINATION (CUE) , URINE				
PHYSICAL EXAMINATION				
COLOUR	PALE YELLOW		PALE YELLOW	Visual
TRANSPARENCY	CLEAR		CLEAR	Visual
pH	6.0		5-7.5	Bromothymol Blue
SP. GRAVITY	1.020		1.002-1.030	Dipstick
BIOCHEMICAL EXAMINATION				
URINE PROTEIN	NEGATIVE		NEGATIVE	PROTEIN ERROR OF INDICATOR
GLUCOSE	NEGATIVE		NEGATIVE	GOD-POD
URINE BILIRUBIN	NEGATIVE		NEGATIVE	AZO COUPLING
URINE KETONES (RANDOM)	NEGATIVE		NEGATIVE	NITROPRUSSIDE
UROBILINOGEN	NORMAL		NORMAL	EHRlich
NITRITE	NEGATIVE		NEGATIVE	Dipstick
LEUCOCYTE ESTERASE	NEGATIVE		NEGATIVE	PYRROLE HYDROLYSIS
CENTRIFUGED SEDIMENT WET MOUNT AND MICROSCOPY				
PUS CELLS	2-3	/hpf	0-5	Microscopy
EPITHELIAL CELLS	1-2	/hpf	<10	MICROSCOPY
RBC	ABSENT	/hpf	0-2	MICROSCOPY
CASTS	ABSENT		0-2 Hyaline Cast	MICROSCOPY
CRYSTALS	ABSENT		ABSENT	MICROSCOPY

*** End Of Report ***

Page 9 of 9



Dr. SHWETA GUPTA
MBBS,MD (Pathology)
Consultant Pathology
SIN No:UR2335540



Name : Mr. SHRIYANSHU

Age: 22 Y

Sex: M

Address : NOIDA

Plan : ARCOFEMI MEDIWHEEL PMC CREDIT PAN INDIA OP AGREEMENT

UHID: SCHI.0000020050



OP Number: SCHIOPV29290

Bill No : SCHI-OCR-10460

Date : 22.04.2024 09:53

Sno	Service Type/ServiceName	Department
1	ARCOFEMI - MEDIWHEEL - PMC PACK H - PAN INDIA - FY2324	
1	BILIRUBIN, TOTAL - SERUM ✓	
2	GLUCOSE, FASTING ✓	
3	HEMOGRAM + PERIPHERAL SMEAR ✓	
4	ALANINE AMINOTRANSFERASE (ALT/SGPT), SERUM ✓	
5	COMPLETE URINE EXAMINATION ✓	
6	PERIPHERAL SMEAR ✓	
7	ECG ✓	
8	CREATININE, SERUM ✓	
9	GLUCOSE, POST PRANDIAL (PP, 2 HOURS (POST MEAL) ✓ 12x12	
10	X-RAY CHEST PA ✓	
11	FITNESS BY GENERAL PHYSICIAN	
12	BLOOD GROUP ABO AND RH FACTOR ✓	
13	OPHTHAL BY GENERAL PHYSICIAN ✓	
14	BUN/CREATININE RATIO ✓	

Height: 1.72 m
 Weight: 80.3
 B.P.: 100/70
 Pulse: 88/min
 SP02: 98

Sub_order_Order_Id Client Name
436689 435548 ARCOFEMI HEALTHCARE LIMITED Patient Name
Shriyanshu Shriyanshu

Email
shriyanshu111@gmail.com



भारत सरकार
GOVERNMENT OF INDIA



श्रियांशु
Shriyanshu
जन्म तिथि/ DOB: 25/11/2001
पुरुष / MALE



3179 3993 0728

आधार-आम आदमी का अधिकार

CERTIFICATE OF MEDICAL FITNESS

This is to certify that I have conducted the clinical examination

of Shriyanshu on 22/4

After reviewing the medical history and on clinical examination it has been found that he/she is

	Tick
<ul style="list-style-type: none"> • Medically Fit 	<input checked="" type="checkbox"/>
<ul style="list-style-type: none"> • Fit with restrictions/recommendations <p>Though following restrictions have been revealed, in my opinion, these are not impediments to the job.</p> <p>1.....</p> <p>2.....</p> <p>3.....</p> <p>However the employee should follow the advice/medication that has been communicated to him/her.</p> <p>Review after _____</p>	<input type="checkbox"/>
<ul style="list-style-type: none"> • Currently Unfit. <p>Review after _____ recommended</p>	<input type="checkbox"/>
<ul style="list-style-type: none"> • Unfit 	<input type="checkbox"/>

Dr. [Signature]
 Medical Officer
 The Apollo Clinic, Uppal



This certificate is not meant for medico-legal purposes

Pre - Employment Medical Check - up Status report

Date: 22/4

This is to certify that Mr. /Ms. /Mrs. Shriyanshu
age 22 M/F, pre-employment medical check-up on
22/4 is declared medically FIT /UNFIT
for duties.

Dr. Navneet Kaur
(Medical Officer)



PRE - EMPLOYMENT EXAMINATION

Name -

Shreyanshu
200850

Age / Sex -

22y M

Date -

22ly

MRN:

Company's Name:

Arojemi

Significant History

NS

General Physical Examination

Height:

172

Weight:

80.3

BP:

100/70

Pulse:

88/min

Pallor:

No

Temp:

37

Edema:

No

Cyanosis:

no

L.N.:

M

JVP:

NR

Jaundice:

no

Other:

Respiratory:

B/clear

Cardiovascular:

S3 ⊕

Abdomen:

⊖

CNS:

MA ⊖

Ear Examination:

⊖

Findings

Blood Test:

Urine:

||

Stool:

CXR:

ECG

⊖

Reports are attached herewith

Recommendation

Final Impression: FIT / UNFIT

(Signature of Consultant)



Mr. Shriyanshu
22/M

22/4/24

Eye check up

NO HO using glasses

NO HO systemic disease

$V_A < \begin{matrix} 6/6 \\ 6/6 \end{matrix}$ NCT $\begin{bmatrix} 11 \\ 13 \end{bmatrix}$ moty colour VA $\langle \text{WNL} \rangle$

BeVA $\langle \text{No Acceptance } 6/6 \rangle$ - NC

Slit Lamp Exam^t

A/S Normal $\langle \text{or} \rangle$

Pupil reaction $\langle \text{Normal} \rangle$

Fundus $\langle \text{WNL} \rangle$

Daneshwar
22/4/24

ID: 20050
Shrtyanshu
Male 22 Years
Req. No. :

22-04-2024 11:15:41
HR : 77 bpm
P : 81 ms
PR : 131 ms
QRS : 95 ms
QT/QTcBz : 335/379 ms
P/QRS/T : 29/32/38 °
RV5/SV1 : 1.144/0.426 mV

Diagnosis Information:
Sinus Rhythm
Normal ECG

Report Confirmed by:

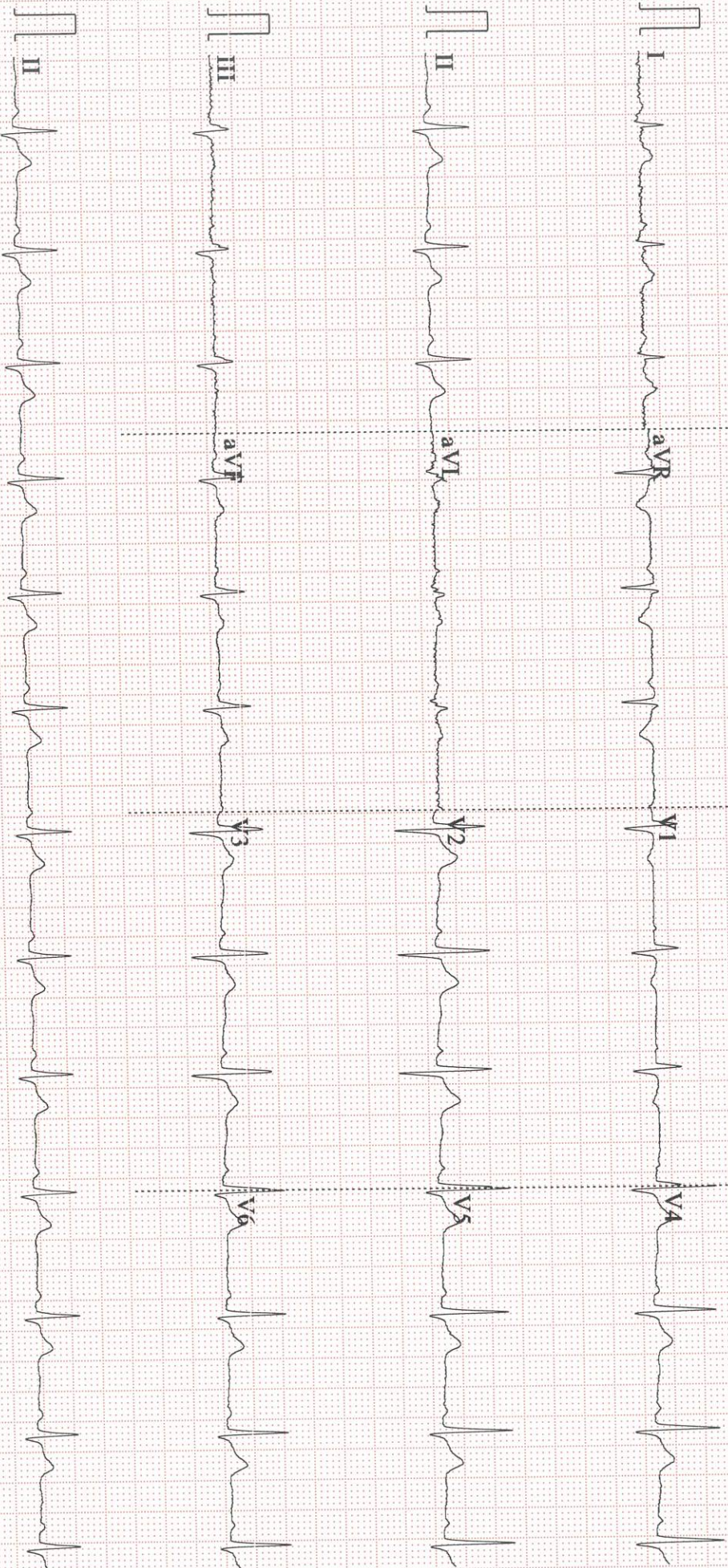
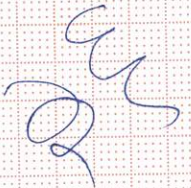

DIGITAL X-RAY REPORT

NAME: SHRIYANSHU	DATE: 22.04.2024
UHID NO : 20050	AGE: 22YRS/ SEX: M

X-RAY CHEST PA VIEW

Both the lung fields show no active parenchymal pathology.

Both the costophrenic angles are clear.

Heart size is normal.

Both the domes of diaphragm are normal.

Bony thorax appears normal.

IMPRESSION: NO SIGNIFICANT ABNORMALITY

Please correlate clinically and with lab investigations

DR. MONICA CHHABRA
Consultant Radiologist

Dr. MONICA CHHABRA
Consultant Radiologist
DMC No. 18744
Apollo Spectra Hospitals
New Delhi-110019

Apollo Spectra Hospitals: Plot No. A-2, Chirag Enclave, Greater Kailash -1, New Delhi -110048

Ph: 011-40465555, 9910995018 | www.apollospectra.com

Apollo Specialty Hospital Pvt. Ltd.

CIN - U85100TG2009PTC099414

Regd. Office: 7-1-617/A, 615 & 616, Imperial Towers, 7th Floor, Ameerpet, Hyderabad, Telangana - 500038

Ph No: 040-4904 7777 | www.apollohl.com