

MR M EPAPHRAS 28Y 01 CHEST PA 24-Jul-21 12:45 PM MEEDVAHEEL

AMRUTHA SAI DIAGNOSTIC CENTRER, OPP. BALAJI KALYANAMANDAPAM, SRINIVASA NAGAR, ANANTAPUR, 8688984900



भारत सरकार

GOVERNMENT OF INDIA



మంగపట్నం ఎపాఫ్రాస్

Mangapatnam Epaphras

పుట్టిన తేదీ / DOB: 24/09/1992

పురుషుడు / MALE



2984 2887 8178

నా ఆధార్ -నా గుర్తింపు



SWARA HEART CARE

స్వరా హార్ట్ కేర్

Dr. RAKESH

M.D. (JIPMER, Puducherry)
D.M. (Cardiology) Jayadeva Hospital, Bangalore.
Consultant Interventional Cardiologist.
Reg No : 104383

డా॥ రాకేష్

యం.డి. (జిపిమర్, పాండిచ్చేరి)
డి.యం. కార్డియాలజి (జయదేవ్ హాస్పిటల్, బెంగళూరు)
గుండె వ్యాధి నిపుణులు.
రి.నెం. 104383

ECHOCARDIOGRAPHY REPORT

Name: MRS. M EPAPHRAS	Age/Sex: 28Y/M
Ref by: DR. AMRUTHA SAI DIAGNOSTICS	Date: 24/07/2021

Mitral Valve : Normal
Aortic Valve : Normal
Tricuspid Valve : Normal
Pulmonary Valve : Normal
Left Atrium : 2.9 cms
Right Atrium : Normal
Right Ventricle : Normal
Left Ventricle : No RWMA
 IVSd:1.0 cms LVDd:4.3cms EF:60%
 PWd:1.0 cms LVDs :2.6cms

IAS : Intact
IVS : Intact
Aorta : 2.8 cms
Pulmonary Artery : Normal
Pulmonary Veins : Normal
IVC : Normal
Pericardium : Normal

COLOR FLOW

1+MR No AR 1+TR NoPR

COLOR DOPPLER

Mitral valve : E: 1.0 m/sec, A: 0.7 m/sec
Aortic valve : 1.2m/sec; **Pulmonary valve:** 0.9m/sec
Tricuspid Flow : 2.1 m/sec RVSP: 25 mm Hg

IMPRESSION:

NORMAL SIZED CARDIAC CHAMBERS
 NO LV RWMA
 NORMAL LV SYSTOLIC FUNCTION
 TRIVIAL MR / TR / NO PAH
 NO LV CLOT/NO PERICARDIAL EFFUSION
 IVC-NORMAL

Dr. Rakesh .V

MBBS., M.D.D.M.,
Interventional Cardiologist
Regd. No. 104383

DR. RAKESH. MD, DM
Consultant Cardiologist

అపాయింట్‌మెంట్ కొరకు సంప్రదించండి : 880 150 3333, 99481 67897

అడ్రస్ : RTC బస్టాండ్ నుంచి 100 అడుగులు దూరంలో, ద్వారాకా పెట్రోల్ పంప్ ఎదురుగా,
RTC బస్టాండ్ దగ్గర, అనంతపురము - 515 001.

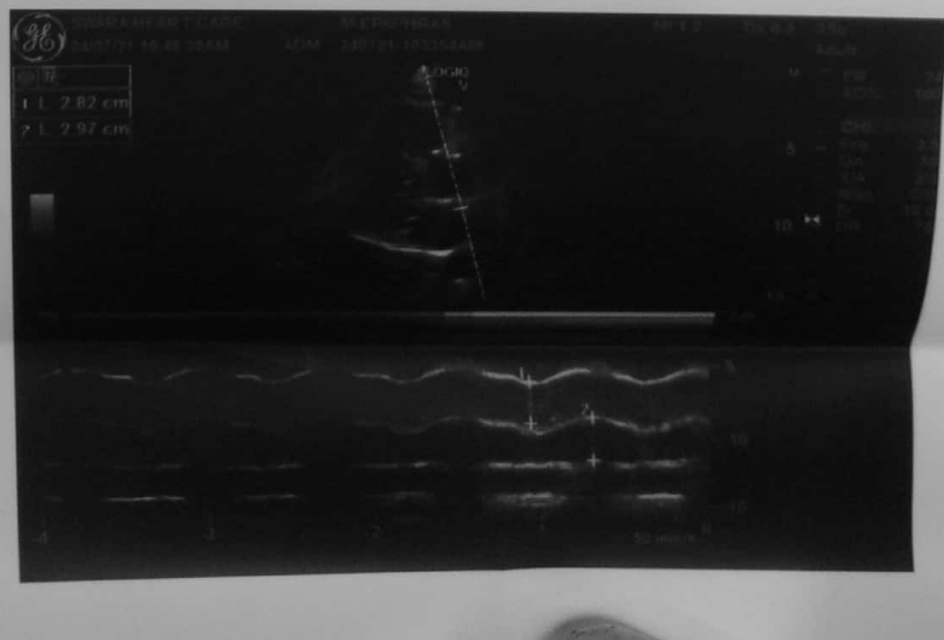
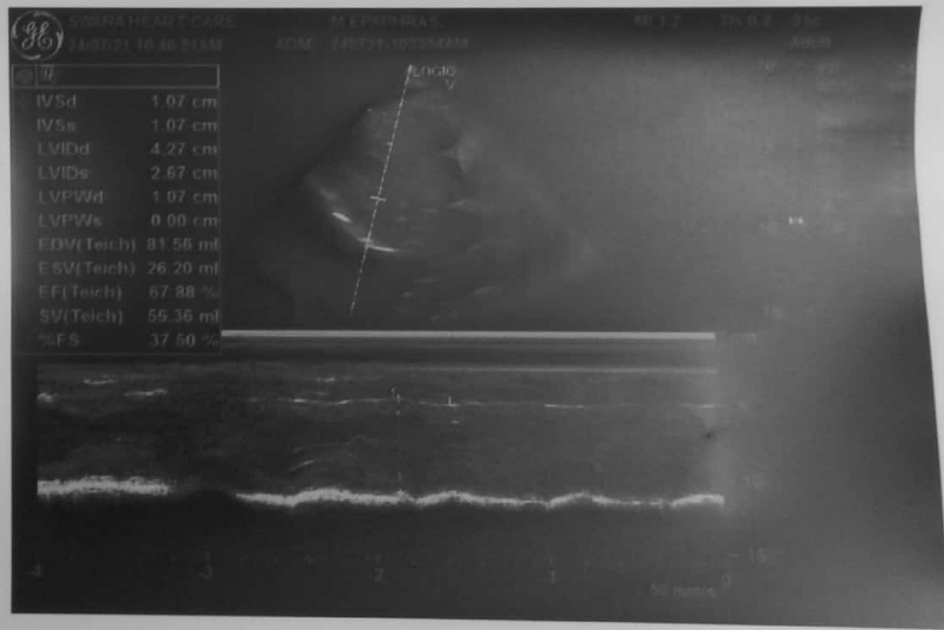

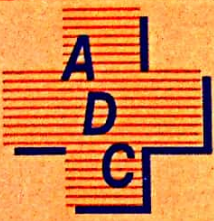

AMRUTHA SAI DIAGNOSTIC CENTRE

E-mail : amruthasailab@gmail.com
ISO - 9001 : 2015 Certificate Number : Q91864141412
COMPUTERISED A/C LABORATORY

Name :- Mr M Epaphras

Age/Sex :- 28 y/Male

Date :- 24-07-2021

Ref.by :- Medi Wheel TPA

ID.No:- 13/15

EMPLOYEE MEDICAL CHEK UP FORM

Physical Examination :-

Height :- 165 cms.

Weight :- 92 kgs.

Abdomen (CMS) :- 101 cms

Chest Expir(CMS):- 85
Chest Insp(CMS) :- 90

Body mass index(BMI) :- 21.9

Pulse Rate :- 72 minute. (Regular / Abnormal)

Skin :- Normal Open Lesions :- No

Oral Hygeine : Good

Complaints if Any :- Nil

Family History :- NORMAL

Complaints if Any :- Nil

Systemic Examination (Abnormality - if Yes Please Explain) :-

CVS - Yes / No
CNS - Yes/ No
Gi Tract - Yes/No
Abdomen - Yes/ No
Respiratory Tract - Yes/ No

INVESTIGATIONS : (N= Normal, R= See Report)

Complete Blood Picture With ESR = NORMAL * ECG = NORMAL
Complete Urine Examination = NORMAL * SGPT = NORMAL
FBS, PLBS = NORMAL * Cholesterol = NORMAL
Colour Vision = NORMAL * Eye Examination = NORMAL
USG = Not done * 2D ECHO = NORMAL

Diagnosis (If Any) :-

RECOMMENDATIONS / IMPRESION :- Nil

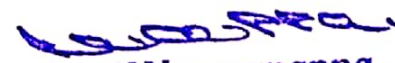
Dr. V. Narayanappa,
M.B.B.S, FCGP.
PHYSICIAN SIGNATURE
Regd.No. 88543
Authorised Doctor,
For State Bank of Inida
ANANTAPUR.

Under AP Govt. Regd Diagnostic Centre R.No: 98/2012-2013

Genuineness is our gene

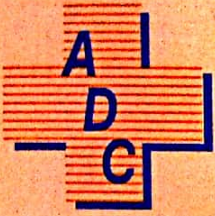

AMRUTHA SAI DIAGNOSTIC CENTRE

E-mail : amruthasailab@gmail.com
ISO - 9001 : 2015 Certificate Number : Q91864141412
COMPUTERISED A/C LABORATORY

Pt.Name :- Mr M Epaphras

Age/sex :- 28 y/Male 24-07-2021

Referred By : Medi Wheel Health

Patient Id : 13/2021

X-RAY CHEST PA VIEW REPORT

Lung Parenchyma is normal with bronchovascular markings

Both hila are normal.

Cardiac with in normal limits.

Both CP angles and domes are normal.

Soft tissue and bony cage are normal.

IMPRESSION :- NORMAL STUDY.

RADIOLOGIST'S SIGNATURE
Dr. K. RADHAKRISHNA, MD
Specialist in Ultra-Sound
Radio Diagnosis & C.T. Scan
Asst. Civil Surgeon
Govt. Medical College &
General Hospital
ANANTAPUR.

Under AP Govt. Regd Diagnostic Centre R.No: 98/2012-2013

Genuineness is our gene

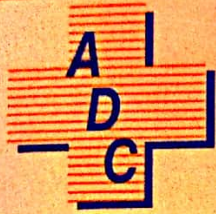

AMRUTHA SAI DIAGNOSTIC CENTRE

E-mail : amruthasailab@gmail.com
ISO - 9001 : 2015 Certificate Number : Q91864141412
COMPUTERISED A/C LABORATORY

Patient Name: Mr M Epaphras

Age : 28 Yrs

Sex : male

Id.No : 13/21

Bill Date : 24-07-2021

Report Date: 24-07-2021

Ref. by : Medi Wheel Health

Address: A T P

LAB REPORT

Blood For :-

Parameter	Findings	Reference Range
Complete Haemogram (CBP) :-		
Haemoglobin % (C M G)	: 13.9 gm %	M : 12.0 - 17.0 gm %
Total WBC Count	: 9600 ce/cu mm	A : 4000 - 11000 ce/cu mm
Differential WBC Count	: Neutrophils - 51 % Lymphocytes - 40 % Eosinophils - 05 % Monocytes - 04 %	45 - 65 % 25 - 45 % 01 - 06 % 02 - 08 %
E S R (Westergren Method)	: 18 mm/ 1 hr	M : 01 - 15 mm/1 hr
RBC Count	: 5.6 mill/cu mm	M : 4.5 - 6.5 mill/cu mm
Platelet Count	: 3.2 Lach/cu mm	1.5 - 4.0 Lach/cu mm
Packed Cell Volume (PCV)	: 44.8 %	M : 40 - 54 %
Mean Corpuscular Volume (MCV)	: 91 fl	82 - 92 fl
Mean Corpuscular Haemoglobin (MCH)	: 32 pg	27 - 32 pg
Mean Corpuscular Haemoglobin Concentration (MCHC)	: 34.1 %	32 - 36 %
Blood Group & Rh Type	: "O" Positive(+Ve)	

TEST NAME	METHOD	VALUE	UNITS
GLYCOSYLATED HAEMOGLOBIN (Hb A1 c) %	TURBIDOMETRY	5.41	%

Reference Range :-

BELOW 6.0 %	- NORMAL VALUE
6.0 % - 7.0 %	- GOOD CONTROL
7.0 % - 8.0 %	- FAIR CONTROL
8.0 % - 10.0 %	- UNSATISFACTORY CONTROL
ABOVE 10.0 %	- POOR CONTROL

@ Suggested clinical Correlation, If there is need, kindly discuss.

S. Vijaya Lakshmi
M.Sc (Biochemistry)

Under AP Govt. Regd Diagnostic Centre R.No: 98/2012-2013

Genuineness is our gene

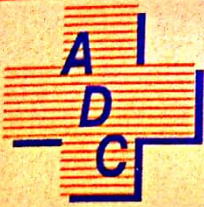

AMRUTHA SAI DIAGNOSTIC CENTRE

E-mail : amruthasailab@gmail.com
ISO - 9001 : 2015 Certificate Number : Q91864141412
COMPUTERISED A/C LABORATORY

Patient Name: Mr M Epaphras

Age : 28 Yrs

Sex : male

Id.No : 13/21

Bill Date : 24-07-2021

Report Date: 24-07-2021

Ref. by : Medi Wheel Health

Address: A T P

LAB REPORT

Blood For :-

Parameter	Findings	Reference Range
<u>LIPID PROFILE :-</u>		
Cholesterol Total	: 192 mg/dl	150 - 260 mg/dl
H D L Cholesterol	: 43 mg/dl	M : 35 - 55 mg/dl
L D L Cholesterol	: 98 mg/dl	66 - 178 mg/dl
V L D L Cholesterol	: 41 mg/dl	5 - 40 mg/dl
Triglycerides	: 181 mg/dl	36 - 165 mg/dl
Fasting Blood Sugar	: 87 mg/dl	65 - 110 mg/dl
Post Prandial Blood Sugar	: 136 mg/dl	80 - 160 mg/dl
B U N	: 11 mg/dl	7 - 18 mg/dl
Serum Creatinine	: 1.1 mg/dl	0.7 - 1.4 mg/dl
<u>LIVER FUNCTION TEST (LFT) :-</u>		
Bilirubin Total	: 0.6 mg/dl	0.1 - 1.0 mg/dl
Bilirubin Direct	: 0.11 mg/dl	0.0 - 0.25 mg/dl
Bilirubin Indirect	: 0.4 mg/dl	0.2 - 0.8 mg/dl
Total Proteins	: 6.9 gm/dl	6.0 - 8.0 gm/dl
Albumin	: 4.0 gm/dl	3.7 - 5.3 gm/dl
Globulins	: 3.1 gm/dl	2.5 - 4.5 gm/dl
A / G Ratio	: 1.4 : 1	1.2 - 2.5 : 1
S G O T (A S T)	: 21 IU/L	Upto - 40 IU/L
S G P T (A L T)	: 34 IU/L	Upto - 47 IU/L
Alkaline Phosphatase (ALP)	: 185 IU/L	A : 100 - 290 IU/L
Gamma Glutamyl Transferase (GGT)	: 21 IU/L	M : Upto - 50 IU/L

@ Suggested clinical Correlation, If there is need, kindly discuss.

S. Vijaya Lakshmi
LAB INCHARGE

S. Vijaya Lakshmi
M.Sc (Biochemistry)

Under AP Govt. Regd Diagnostic Centre R.No: 98/2012-2013

Genuineness is our gene

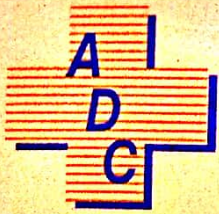

AMRUTHA SAI DIAGNOSTIC CENTRE

E-mail : amruthasailab@gmail.com
ISO - 9001 : 2015 Certificate Number : Q91864141412
COMPUTERISED A/C LABORATORY

Patient Name: Mr M Epaphras

Age : 28 Yrs

Sex : male

Id.No : 13/21

Bill Date : 24-07-2021

Report Date: 24-07-2021

Ref. by : Medi Wheel Health

Address: A T P

LAB REPORT

ROUTINE URINE ANALYSIS(R U A) :-

Physical Examination :-

Colour	: Yellow	Transparency	: Clear
Reaction	: Acidic	Sediment	: NIL

Chemical Examination :-

Sugar (F & PP)	: Absent	Proteins	: Absent
Bile Salts	: Absent	Bile Pigments	: Absent

Microscopic Examination :-

Pus Cells	: 2 - 3 /hpf	E.P.Cells	: 5 - 6 /HPF
RBC's	: Absent	Casts	: Absent
Crystals	: Absent	Deposits	: Absent
Bacteria	: Absent		

STOOL COMPLETE EXAMINATION

Colour	: Yellow
Consistency	: Solid
Mucus	: Absent

MICROSCOPY:

Trophozoites	: Absent
Macriophages	: Absent
Ova / EGGs	: Absent
Cysts	: Absent
Pus Cells	: 4 - 5 / hpf
RBC	: Absent
Fat Globuls	: Present(+)
Veg.Cells/Fibres	: Absent
Parasites	: Absent
Others	: Small Bacilli Seen /hpf

@ Suggested clinical Correlation, If there is need, kindly discuss.

S. Vijayalakshmi

S. Vijayalakshmi
M.Sc (Biochemistry)

Note:- Amrutha Sai Diagnostic Centre . (Fully Automated A/C Laboratory)
***** Since - 25 Years *****

Opp.Balaji Kalyana Mantapam, Near RTC Bus Stand, Reliance Mart Road,
Srenivasa Nagar, ANANTHAPURAM. CELL - 86 88 984900.

Under AP Govt. Regd Diagnostic Centre R.No: 98/2012-2013

Genuineness is our gene

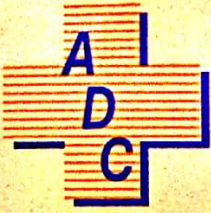

AMRUTHA SAI DIAGNOSTIC CENTRE

E-mail : amruthasailab@gmail.com

ISO - 9001 : 2015 Certificate Number : Q91864141412

COMPUTERISED A/C LABORATORY

NAME : MR EPAPHRAS M (28Y/M)
REF. BY : SELF
TEST ASKED : T3-T4-TSH

SAMPLE GIVEN BY :
(5150018560), BALAJI CLINICAL LABORATORY, ONE WAY,
OLD TOWN, ANANTHAPURAMU-515001, 515001

TEST NAME	TECHNOLOGY	VALUE	UNITS	REFERENCE RANGE
TOTAL TRIIODOTHYRONINE (T3)	C.L.I.A	102	ng/dl	60-200
TOTAL THYROXINE (T4)	C.L.I.A	7.69	µg/dl	4.5-12
THYROID STIMULATING HORMONE (TSH)	C.L.I.A	2.43	µIU/ml	0.3-5.5

Comments : SUGGESTING THYRONORMALCY

Please correlate with clinical conditions.

Method :

T3 - Competitive Chemi Luminescent Immuno Assay

T4 - Competitive Chemi Luminescent Immuno Assay

TSH - SANDWICH CHEMI LUMINESCENT IMMUNO ASSAY

Pregnancy reference ranges for TSH

1st Trimester : 0.10 - 2.50

2nd Trimester : 0.20 - 3.00

3rd Trimester : 0.30 - 3.00

Reference:

Guidelines of American Thyroid Association for the Diagnosis and Management of Thyroid Disease During Pregnancy and Postpartum, Thyroid, 2011, 21; 1-46

~~ End of report ~~

2507064098/A8233 / S0063508 / HYDL

Sample Collected on : 24 Jul 2021 06:35

Report Released on : 25 Jul 2021 15:07

Dr Sachin Patil MD(Path)

Page : 1 of 2

Under AP Govt. Regd Diagnostic Centre R.No: 98/2012-2013

Genuineness is our gene

Pat-Name:

M. M. EPAPURAS

SINUS RHYTHM
NORMAL ECG

Pat-No:

Born:
Age:
Sex:

28y
Male

HR 97/min

Height: cm

Weight: kg

BP: mmHg

Med:

Intervals:

RR 621 ms
P 80 ms
PR 148 ms
QRS 84 ms
QT 328 ms
QTC 421 ms

Axis:

P 34 °
QRS 32 °
T 19 °

P (II) 0.12 mV
S (V1) -0.84 mV
R (V5) 0.79 mV

Date: 24/11/21
Time: 01:00 PM

Dr. V. Narayanappa,

M.B.B.S, FCGP.

PHYSICIAN & SURGEON

Regd. No. 88543

Authorised Doctor,

For State Bank of India

ANANTAPUR.

5.70

AT-1 C 2.05

AT-1 C 2.05

SCHILLER

Part No.2.157014M

CE 0123

LAI

SCHILLER

Part No.2.157014M

CE 0123

12
s i M / (c i lar 5/0j A .P et 2 2

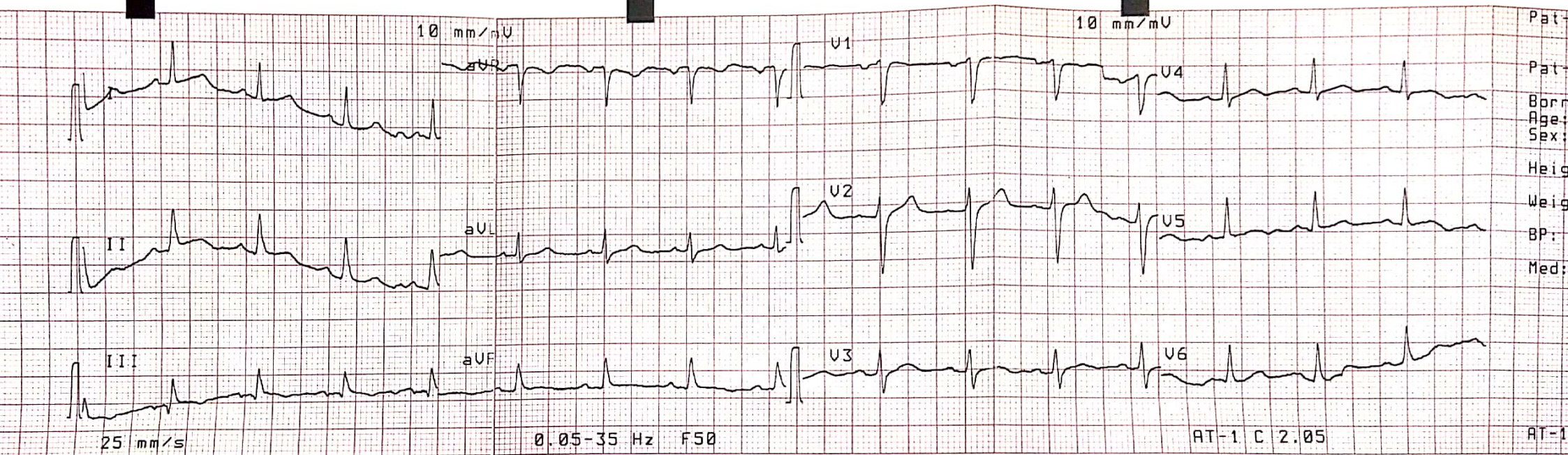

SCHILLER Part No.2.157014M CE 0123 SCHILLER Part No.2.157014M CE 0123 L.A.I SCHILLER Part No.2.157014M CE 0123