

Patient MRN : 10110000222058
Patient Name : Mr P Ravichandra Babu
Gender/Age/Dob : Male , 38 Years , 05/01/85
Patient Phone No : 9986091678
Patient Address : Bengaluru,Bangalore Urban,
Karnataka,India,-560027

Consultation Date : 25/11/2023 01:52 PM
Consultant : Dr. Niviea C (GENERAL
MEDICINE)
Consultation Type : OP , NEW VISIT



CHIEF COMPLAINTS & HISTORY OF PRESENT ILLNESS

- CAME FOR ROUTINE HEALTH CHECKUP. :
- NO COMORBIDITIES :
- NO COMPLAINTS :

PAST MEDICAL HISTORY

- No significant past medical history

PROCEDURE HISTORY

- No known surgical history

ALLERGY

- No known allergies

VITALS

Blood Pressure : 120/70 mmHg

Heart Rate: 82 bpm

SPO2 : 98 % , Room air

Weight : 80 kg

INVESTIGATION ORDER

OTHERS : TREADMILL TEST

SOCIAL HISTORY

- No significant social history

FAMILY HISTORY

- No significant family history

FOLLOW UP DETAILS

- **Physical Consultation** for Dr. Niviea C (GENERAL MEDICINE) after **4 Months**
fbs ppbs hb1c and lipid profile



Hospital: Basant Health Centre Building, No.1, 18th Main, 24th Cross
Opp to HSR Club, Sector 3, HSR Layout, Bangalore 560102

Registered Office: 258/A, Bommasandra Industrial Area, Anekal Taluk,
Bengaluru, Karnataka - 560099

CHE: L85110KJ2000PL0207497



Appointment
1800 309 0309



Email:
info.hsr@narayanahealth.org



Emergency
97384 97384

Our Accreditations



Download
Narayana Health App



Smart Health
Care Solution

ADVICE

- diet and lifestyle modifications.

CONSULTANT DETAILS

Dr. Nivea C , CONSULTANT , GENERAL MEDICINE

One free consultation with the same doctor within next 6 days.

Printed By: Dr. Nivea C | Printed On: 25.11.2023 13:56



Hospital: Basant Health Centre Building, No.1, 18th Main, 24th Cross
Opp to HSR Club, Sector 3, HSR Layout, Bangalore 560102

Registered Office: 258/A, Bommasandra Industrial Area, Anekal Taluk,
Bengaluru, Karnataka - 560099

Del: 186119KA2589PL0027497



Appointment
1800 309 0309



Email:
info.hsr@narayanahealth.org



Emergency
97384 97384

Our Accreditations



Download
Narayana Health App



Smart Health
Care Solution

DEPARTMENT OF LABORATORY MEDICINE

Final Report

Patient Name : Mr P Ravichandra Babu MRN : 10110000222058 Gender/Age : MALE , 38y (05/01/1985)

Collected On : 25/11/2023 08:48 AM Received On : 25/11/2023 09:57 AM Reported On : 25/11/2023 10:29 AM

Barcode : B32311250021 Specimen : Urine Consultant : Dr. Niviea C(GENERAL MEDICINE)

Sample adequacy : Satisfactory Visit No : OP-001 Patient Mobile No : 9986091678

Test	CLINICAL PATHOLOGY		
	Result	Unit	Biological Reference Interval
URINE ROUTINE & MICROSCOPY			
PHYSICAL EXAMINATION			
Volume	40	ml	-
Colour	Pale Yellow	-	-
Appearance	Clear	-	-
CHEMICAL EXAMINATION			
pH(Reaction)	5.0	-	4.8-7.5
Sp. Gravity	1.005	-	-
Protein	Negative	-	Negative
Urine Glucose	Negative	-	Negative
Ketone Bodies	Negative	-	Negative
Bile Salts	Negative	-	Negative
Bile Pigment (Bilirubin)	Negative	-	Negative
Urobilinogen	Normal	-	Normal
Blood Urine	Negative	-	Negative
MICROSCOPIC EXAMINATION			
Pus Cells	1-2/hpf	-	0-2 / hpf
RBC	Not Seen	-	Nil

Page 1 of 2

Hospital: Basant Health Centre Building, No.1, 18th Main, 24th Cross
 Opp to HSR Club, Sector 3, HSR Layout, Bangalore 560102

Registered Office: 25B/A, Bommasandra Industrial Area, Anekal Taluk,
 Bengaluru, Karnataka - 560099

DR. LAB 19KA2009PL001487

Appointment
1800 309 0309

Email:
info.hsr@narayanahealth.org

Emergency
97384 97384

Our Accreditations

 Download
 Narayana Health App

 Smart Health
 Care Solution

Patient Name : Mr P Ravichandra Babu MRN : 10110000222058 Gender/Age : MALE , 38y (05/01/1985)			
Epithelial Cells	1-2/hpf	-	-
Crystals	Not Seen	-	-
Casts	Not Seen	-	-
Others	Nil	-	-
Urine For Sugar (Fasting) (Semi-quantitative Strip Method)	Negative	-	-

--End of Report--

Seema S

Dr. Seema Sivasankaran
MD, DNB
CONSULTANT PATHOLOGIST

Note

- Abnormal results are highlighted.
- Results relate to the sample only.
- Kindly correlate clinically.



Page 2 of 2



Hospital: Basant Health Centre Building, No.1, 18th Main, 24th Cross
Opp to HSR Club, Sector 3, HSR Layout, Bangalore 560102
Registered Office: 25B/A, Bommasandra Industrial Area, Anekal Taluk,
Bengaluru, Karnataka - 560099

CDR 105119KA200PL007497



Appointment
1800 309 0309



Email:
info.hsr@narayanahealth.org



Emergency
97384 97384

Our Accreditations



Download
Narayana Health App



Smart Health
Care Solution

DEPARTMENT OF LABORATORY MEDICINE

Final Report

Patient Name : Mr P Ravichandra Babu MRN : 10110000222058 Gender/Age : MALE , 38y (05/01/1985)

Collected On : 25/11/2023 08:48 AM Received On : 25/11/2023 09:39 AM Reported On : 25/11/2023 11:06 AM

Barcode : B22311250037 Specimen : Whole Blood - ESR Consultant : Dr. Nivea C(GENERAL MEDICINE)

Sample adequacy : Satisfactory Visit No : OP-001 Patient Mobile No : 9986091678

HAEMATOLOGY LAB

Test	Result	Unit	Biological Reference Interval
Erythrocyte Sedimentation Rate (ESR)	14 H	mm/1hr	0.0-10.0

--End of Report--

Seema S

Dr. Seema Sivasankaran
MD, DNB
CONSULTANT PATHOLOGIST

Note

- Abnormal results are highlighted.
- Results relate to the sample only.
- Kindly correlate clinically.



Page 1 of 1



Hospital: Basant Health Centre Building, No.1, 18th Main, 24th Cross
Opp to HSR Club, Sector 3, HSR Layout, Bangalore 560102

Registered Office: 25B/A, Bommasandra Industrial Area, Anekal Taluk,
Bengaluru, Karnataka - 560099

DR: 181110KA2000PL007487



Appointment
1800 309 0309



Email:
info.hsr@narayanahealth.org



Emergency
97384 97384

Our Accreditations



Download
Narayana Health App



Smart Health
Care Solution

DEPARTMENT OF LABORATORY MEDICINE

Final Report

Patient Name : Mr P Ravichandra Babu MRN : 10110000222058 Gender/Age : MALE , 38y (05/01/1985)

Collected On : 25/11/2023 08:48 AM Received On : 25/11/2023 12:49 PM Reported On : 25/11/2023 01:24 PM

Barcode : BB2311250003 Specimen : Whole Blood Consultant : Dr. Nivea C(GENERAL MEDICINE)

Sample adequacy : Satisfactory Visit No : CP-001 Patient Mobile No : 9986091678

LAB - BLOOD BANK

Test	Result	Unit
BLOOD GROUP & RH TYPING		
Blood Group	A	-
RH Typing	Positive	-

--End of Report--

Seema S

Dr. Seema Sivasankaran
MD, DNB
CONSULTANT PATHOLOGIST

Note

- * Abnormal results are highlighted.
- * Results relate to the sample only.
- * Kindly correlate clinically.



Page 1 of 1



Hospital: Basant Health Centre Building, No.1, 18th Main, 24th Cross
Opp to HSR Club, Sector 3, HSR Layout, Bangalore 560102

Registered Office: 258/A, Bommasandra Industrial Area, Anekal Taluk,
Bengaluru, Karnataka - 560099

OPN L05710KA2020PLD02748T



Appointment
1800 309 0309



Email:
info.hsr@narayanahealth.org



Emergency
97384 97384



Download
Narayana Health App



Smart Health
Care Solution

DEPARTMENT OF LABORATORY MEDICINE

Final Report

Patient Name : Mr P Ravichandra Babu MRN : 10110000222058 Gender/Age : MALE , 38y (05/01/1985)

Collected On : 25/11/2023 08:48 AM Received On : 25/11/2023 09:37 AM Reported On : 25/11/2023 10:36 AM

Barcode : B12311250073 Specimen : Serum Consultant : Dr. Niviea C(GENERAL MEDICINE)

Sample adequacy : Satisfactory Visit No : OP-001 Patient Mobile No : 9986091678

BIOCHEMISTRY

Test	Result	Unit	Biological Reference Interval
LIPID PROFILE (CHOL,TRIG,HDL,LDL,VLDL)			
Cholesterol Total (Enzymatic Method (cholesterol Oxidase, Esterase, Peroxidase))	204 H	mg/dL	Both: Desirable: < 200 Both: Borderline High: 200-239 Both: High: > 240
Triglycerides (Enzymatic Method)	215 H	mg/dL	Both: Normal: < 150 Both: Borderline: 150-199 Both: High: 200-499 Both: Very High: > 500
HDL Cholesterol (HDLC) (Direct Method)	27 L	mg/dL	40.0-60.0
Non-HDL Cholesterol	177.0 H	mg/dL	Desirable: < 130 Above Desirable: 130-159 Borderline High: 160-189 High: 190-219 Very High: => 220
LDL Cholesterol (Direct Method)	121.72 H	mg/dL	Both: Optimal: < 100 Both: Near to above optimal: 100-129 Both: Borderline High: 130-159 Both: High: 160-189 Both: Very High: > 190
VLDL Cholesterol (Calculated)	43 H	mg/dL	0.0-40.0
Cholesterol /HDL Ratio (Calculated)	7.6 H	-	0.0-5.0

THYROID PROFILE (T3, T4, TSH)

Tri Iodo Thyronine (T3) (Chemiluminescence Immuno Assay (CIA))	1.41	ng/mL	0.6-1.8
Thyroxine (T4) (Chemiluminescence Immuno Assay (CIA))	10.8	µg/dl	3.2-12.6
TSH (Thyroid Stimulating Hormone) (Chemiluminescence Immuno Assay (CIA))	2.936	µIU/mL	0.4-4.049

LIVER FUNCTION TEST(LFT)

Page 1 of 3

Hospital: Basant Health Centre Building, No.1, 18th Main, 24th Cross
 Opp to HSR Club, Sector 3, HSR Layout, Bangalore 560102

Registered Office: 258/A, Bommasandra Industrial Area, Anekal Taluk,
 Bengaluru, Karnataka - 560099

DIN: LM/110KA/2009/0021807

Appointment
1800 309 0309

Email:
info.hsr@narayanahealth.org

Emergency
97384 97384

 Download
 Narayana Health App

 Smart Health
 Care Solution

Patient Name : Mr P Ravichandra Babu MRN : 10110000222058 Gender/Age : MALE , 38y (05/01/1985)

Bilirubin Total (Diazo Method)	0.37	mg/dL	0.2-1.3
Conjugated Bilirubin (Direct) (Modified Diazo Method)	0.13	mg/dL	0.0-0.3
Unconjugated Bilirubin (Indirect) (Dual Wavelength - Reflectance Spectrophotometry)	0.24	mg/dL	0.0-1.1
Total Protein (Biuret Method)	7.3	g/dL	6.3-8.2
Serum Albumin (PCP Dye Binding Method)	4.3	gm/dL	3.5-5.0
Serum Globulin (Calculated)	3	gm/dL	2.0-3.5
Albumin To Globulin (A/G)Ratio (Calculated)	1.43	-	1.0-2.1
SGOT (AST) (UV With PSP)	35	U/L	17.0-59.0
SGPT (ALT) (UV With PSP)	55 H	U/L	<50.0
Alkaline Phosphatase (ALP) (PNPP With AMP Buffer)	64	U/L	38.0-126.0
Gamma Glutamyl Transferase (GGT) (Enzymatic (Gamma Glutamyl Carboxy-nitrilide))	44	U/L	15.0-73.0
RENAL PACKAGE - 2 (RFT FASTING)			
FASTING BLOOD GLUCOSE (FBG) (Hexokinase)	100 H	mg/dL	ADA standards 2020 =>126 : Diabetes 70 to 99 : Normal 100 to 125 : Pre-diabetes
Blood Urea Nitrogen (BUN) (Enzymatic Method (uricase))	15.50	mg/dL	9.0-20.0
SERUM CREATININE			
Serum Creatinine	0.86	mg/dL	0.66-1.25
eGFR (Calculated)	99.5	mL/min/1.73m2	Indicative of renal impairment : < 60 Note:eGFR is inaccurate for Hemodynamically unstable patients eGFR is not applicable for less than 18 years of age.
Serum Sodium (Ion Selective Electrode Direct (Dry Chemistry))	137	mmol/L	137.0-145.0

Page 2 of 3



Hospital: Basant Health Centre Building, No.1, 18th Main, 24th Cross
Opp to HSR Club, Sector 3, HSR Layout, Bangalore 560102

Registered Office: 258/A, Bommasandra Industrial Area, Anekal Taluk,
Bengaluru, Karnataka - 560099

DR. UMESH K. S. 202407



Appointment
1800 309 0309



Email:
info.hsr@narayanahealth.org



Emergency
97384 97384

Our Accreditations



Download
Narayana Health App



Smart Health
Care Solution

Patient Name : Mr P Ravichandra Babu MRN : 10110000222058 Gender/Age : MALE, 38y (05/01/1985)

Serum Potassium (ION Selective Electrode Direct (Dry Chemistry))	4.40	mmol/L	3.5-5.1
Serum Chloride (ION Selective Electrode Direct (Dry Chemistry))	103	mmol/L	98.0-107.0
Serum Bicarbonate Level	22	mmol/L	22.0-30.0
Serum Calcium (Arsezano III Dye Binding Method)	9.4	mg/dL	8.4-10.2
Serum Magnesium (Dye Binding Using Methyl Thymol Blue)	2.0	mg/dL	1.6-2.3
Serum Uric Acid (Uricase, UV)	7.1	mg/dL	3.5-8.5
Serum Phosphorus	3.63	mg/dL	2.5-4.5

-End of Report-

Seema S

Dr. Seema Sivasankaran
MD, DNB
CONSULTANT PATHOLOGIST

Note

- * Abnormal results are highlighted.
- * Results relate to the sample only.
- * Kindly correlate clinically.



Page 3 of 3



Hospital: Basant Health Centre Building, No.1, 18th Main, 24th Cross
Opp to HSR Club, Sector 3, HSR Layout, Bangalore 560102

Registered Office: 258/A, Bommasandra Industrial Area, Anekal Taluk,
Bengaluru, Karnataka - 560099

CIN: L85110KA2000PL0027497



Appointment
1800 309 0309



Email:
info.hsr@narayanahealth.org



Emergency
97384 97384



Our Accreditations

Download
Narayana Health App



Smart Health
Care Solution

DEPARTMENT OF LABORATORY MEDICINE

Final Report

Patient Name : Mr P Ravichandra Babu MRI : 10110000222058 Gender/Age : MALE , 38y (05/01/1985)

Collected On : 25/11/2023 11:00 AM Received On : 25/11/2023 11:38 AM Reported On : 25/11/2023 12:10 PM

Barcode : 812311250130 Specimen : Plasma Consultant : Dr. Niviea C(GENERAL MEDICINE)

Sample adequacy : Satisfactory Visit No : OP-001 Patient Mobile No : 9986091678

BIOCHEMISTRY

Test	Result	Unit	Biological Reference Interval
POST PRANDIAL BLOOD GLUCOSE (PPBG) (Glucose Oxidase, Peroxidase)	112	mg/dL	ADA standards 2020 =>200 : Diabetes 70 to 139 : Normal 140 to 199 : Pre-diabetes

--End of Report--

Seema S

Dr. Seema Sivasankaran
MD, DNB
CONSULTANT PATHOLOGIST

Note

- Abnormal results are highlighted.
- Results relate to the sample only.
- Kindly correlate clinically.



Page 1 of 1



Hospital: Basant Health Centre Building, No.1, 18th Main, 24th Cross
Opp to HSR Club, Sector 3, HSR Layout, Bangalore 560102

Registered Office: 258/A, Bommasandra Industrial Area, Anekal Taluk,
Bengaluru, Karnataka - 560099

OM L05110KA000PL001MAY



Appointment
1800 309 0309



Email:
info.hsr@narayanahealth.org



Emergency
97384 97384



Download
Narayana Health App



Smart Health
Care Solution

DEPARTMENT OF LABORATORY MEDICINE

Final Report

Patient Name : Mr P Ravichandra Babu MRN : 10110000222058 Gender/Age : MALE , 38y (05/01/1985)

Collected On : 25/11/2023 08:48 AM Received On : 25/11/2023 09:46 AM Reported On : 25/11/2023 10:19 AM

Barcode : B22311250036 Specimen : Whole Blood Consultant : Dr. Nivea C(GENERAL MEDICINE)

Sample adequacy : Satisfactory Visit No : DP-001 Patient Mobile No : 9986091678

HAEMATOLOGY LAB

Test	Result	Unit	Biological Reference Interval
COMPLETE BLOOD COUNT (CBC)			
Haemoglobin (Hb%) (Oxymethemoglobin Method)	14.4	g/dL	13.0-17.0
Red Blood Cell Count (Coulter Principle/Electrical Impedance)	5.52 H	Million/ul	4.5-5.5
PCV (Packed Cell Volume) / Hematocrit (Calculated)	44.6	%	40.0-50.0
MCV (Mean Corpuscular Volume) (Derived From RBC Histogram)	81 L	fL	83.0-101.0
MCH (Mean Corpuscular Haemoglobin) (Calculated)	26.1 L	pg	27.0-32.0
MCHC (Mean Corpuscular Haemoglobin Concentration) (Calculated)	32.3	g/L	31.5-34.5
Red Cell Distribution Width (RDW) (Derived)	14.0	%	11.6-14.0
Platelet Count (Coulter Principle/Electrical Impedance)	263	Thous/ μ L	150.0-450.0
Total Leucocyte Count(WBC) (Coulter Principle /Electrical Impedance)	9.1	Thous/cumm	4.0-10.0
DIFFERENTIAL COUNT (DC)			
Neutrophils	54.8	%	35.0-66.0
Lymphocytes	35.2	%	20.0-40.0
Monocytes	6.4	%	2.0-10.0
Eosinophils	3.5	%	1.0-6.0

Page 1 of 2

Hospital: Basant Health Centre Building, No.1, 18th Main, 24th Cross
 Opp to HSR Club, Sector 3, HSR Layout, Bangalore 560102

Registered Office: 25B/A, Bommasandra Industrial Area, Anekal Taluk,
 Bengaluru, Karnataka - 560099

CN: LB119KA000PL0027497

Appointment
1800 309 0309

Email:
info.hsr@narayanahealth.org

Emergency
97384 97384

Our Accreditations

 Download
Narayana Health App

 Smart Health
 Care Solution

Patient Name : Mr P Ravichandra Babu MRN : 10110000222058 Gender/Age : MALE , 38y (05/01/1985)

Basophils	0.1	%	0.0-1.0
Absolute Neutrophil Count	4.99	-	2.0-7.0
Absolute Lymphocyte Count	3.21 H	-	1.0-3.0
Absolute Monocyte Count	0.59	-	0.2-1.0
Absolute Eosinophil Count	0.32	-	0.02-0.5
Absolute Basophil Count	0.01 L	-	0.02-0.1

As per the recommendation of International Council for Standardization in Hematology, the differential counts are additionally being reported as absolute numbers.

--End of Report--

Seema S

Dr. Seema Sivasankaran
MD, DNB
CONSULTANT PATHOLOGIST

Note

- Abnormal results are highlighted.
- Results relate to the sample only.
- Kindly correlate clinically.



Page 2 of 2



Hospital: Basant Health Centre Building, No.1, 18th Main, 24th Cross
Opp to HSR Club, Sector 3, HSR Layout, Bangalore 560102

Registered Office: 258/A, Bommasandra Industrial Area, Anekal Taluk,
Bengaluru, Karnataka - 560099

OR: LB119A500PLC02746F



Appointment
1800 309 0309



Email:
info.hsr@narayanahealth.org



Emergency
97384 97384

Our Accreditations



Download
Narayana Health App



Smart Health
Care Solution

DEPARTMENT OF LABORATORY MEDICINE
Final Report
Patient Name : Mr P Ravichandra Babu **MRN :** 10110000222058 **Gender/Age :** MALE , 38y (05/01/1985)

Collected On : 25/11/2023 08:48 AM **Received On :** 25/11/2023 09:57 AM **Reported On :** 25/11/2023 10:29 AM

Barcode : B32311250021 **Specimen :** Urine **Consultant :** Dr. Niviea C(GENERAL MEDICINE)

Sample adequacy : Satisfactory **Visit No :** OP-001 **Patient Mobile No :** 9986091678

Test	CLINICAL PATHOLOGY		
	Result	Unit	Biological Reference Interval
URINE ROUTINE & MICROSCOPY			
PHYSICAL EXAMINATION			
Volume	40	ml	-
Colour	Pale Yellow	-	-
Appearance	Clear	-	-
CHEMICAL EXAMINATION			
pH(Reaction)	5.0	-	4.8-7.5
Sp. Gravity	1.005	-	-
Protein	Negative	-	Negative
Urine Glucose	Negative	-	Negative
Ketone Bodies	Negative	-	Negative
Bile Salts	Negative	-	Negative
Bile Pigment (Bilirubin)	Negative	-	Negative
Urobilinogen	Normal	-	Normal
Blood Urine	Negative	-	Negative
MICROSCOPIC EXAMINATION			
Pus Cells	1-2/hpf	-	0-2 / hpf
RBC	Not Seen	-	Nil

Page 1 of 2

Hospital: Basant Health Centre Building, No.1, 18th Main, 24th Cross
 Opp to HSR Club, Sector 3, HSR Layout, Bangalore 560102

Registered Office: 258/A, Bommasandra Industrial Area, Anekal Taluk,
 Bengaluru, Karnataka - 560099

DIN: LB8119KA200PL0027467

Appointment
1800 309 0309

Email:
info.hsr@narayanahealth.org

Our Accreditations

 Download
Narayana Health App

 Smart Health
 Care Solution

Emergency
97384 97384

Patient Name : Mr P Ravichandra Babu MRN : 10110000222058 Gender/Age : MALE , 38y (05/01/1985)

Epithelial Cells	1-2/hpf	-	-
Crystals	Not Seen	-	-
Casts	Not Seen	-	-
Others	Nil	-	-
Urine For Sugar (Fasting) (Semi-quantitative Strip Method)	Negative	-	-

--End of Report--

Seema S

Dr. Seema Sivasankaran
MD, DNB
CONSULTANT PATHOLOGIST

Note

- Abnormal results are highlighted.
- Results relate to the sample only.
- Kindly correlate clinically.



Page 2 of 2



Hospital: Basant Health Centre Building, No.1, 18th Main, 24th Cross
Opp to HSR Club, Sector 3, HSR Layout, Bangalore 560102

Registered Office: 258/A, Bommasandra Industrial Area, Anekal Taluk,
Bengaluru, Karnataka - 560099

DNB 100110000222058, 03071697



Appointment
1800 309 0309



Email:
info.hsr@narayanahealth.org



Emergency
97384 97384

Our Accreditations



Download
Narayana Health App



Smart Health
Care Solution

DEPARTMENT OF LABORATORY MEDICINE
Final Report

Patient Name : Mr P Ravichandra Babu MRN : 10110000222058 Gender/Age : MALE , 38y (05/01/1985)

Collected On : 25/11/2023 08:48 AM Received On : 25/11/2023 11:59 AM Reported On : 25/11/2023 12:10 PM

Barcode : B12311250074 Specimen : Whole Blood Consultant : Dr. Nivea C(GENERAL MEDICINE)

Sample adequacy : Satisfactory Visit No : OP-001 Patient Mobile No : 9986091678

BIOCHEMISTRY

Test	Result	Unit	Biological Reference Interval
HbA1C			
HbA1c	6.1 H	%	Normal: 4.0-5.6 Prediabetes: 5.7-6.40 Diabetes: => 6.5 ADA standards: = 2020
Estimated Average Glucose	128.37	%	-

Interpretation:

1. HbA1C above 6.5% can be used to diagnose diabetes provided the patient has symptoms. If the patient does not have symptoms with HbA1C>6.5%, repeat measurement on further sample. If the repeat test result is <6.5%, consider as diabetes high risk and repeat measurement after 6 months.

2. HbA1C measurement is not appropriate in diagnosing diabetes in children, suspicion of type 1 diabetes, symptoms of diabetes for less than 2 months, pregnancy, hemoglobinopathies, medications that may result sudden increase in glucose, anemia, renal failure, HIV infection, malignancies, severe chronic hepatic, and renal disease.

3. Any sample with >15% should be suspected of having a haemoglobin variant.

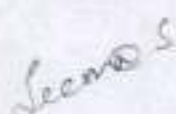
--End of Report--

Dr. Seema Sivasankaran
 MD, DNB
 CONSULTANT PATHOLOGIST

Note

- * Abnormal results are highlighted.
- * Results relate to the sample only.
- * Kindly correlate clinically.



Page 1 of 1

Hospital: Basant Health Centre Building, No.1, 18th Main, 24th Cross
 Opp to HSR Club, Sector 3, HSR Layout, Bangalore 560102

Registered Office: 258/A, Bommasandra Industrial Area, Anekal Taluk,
 Bengaluru, Karnataka - 560099

CR# LB8110KA2000PLD027497

Appointment
1800 309 0309

Email:
info.hsr@narayanahealth.org

Emergency
97384 97384

 Download
Narayana Health App

 Smart Health
 Care Solution

DEPARTMENT OF LABORATORY MEDICINE

Final Report

Patient Name : Mr P Ravichandra Babu MRN : 10110000222058 Gender/Age : MALE , 38y (05/01/1985)

Collected On : 25/11/2023 11:00 AM Received On : 25/11/2023 12:18 PM Reported On : 25/11/2023 12:22 PM

Barcode : B32311250039 Specimen : Urine Consultant : Dr. Nirvee C(GENERAL MEDICINE)

Sample adequacy : Satisfactory Visit No : OP-001 Patient Mobile No : 9986091678

CLINICAL PATHOLOGY

Test	Result	Unit
Urine For Sugar (Post Prandial) (Semi-quantitative Strip Method)	Negative	-

--End of Report--

Seema S

Dr. Seema Sivasankaran
MD, DNB
CONSULTANT PATHOLOGIST

Note

- Abnormal results are highlighted.
- Results relate to the sample only.
- Kindly correlate clinically.



Page 1 of 1



Hospital: Basant Health Centre Building, No.1, 18th Main, 24th Cross
Opp to HSR Club, Sector 3, HSR Layout, Bangalore 560102

Registered Office: 258/A, Bommasandra Industrial Area, Anekal Taluk,
Bengaluru, Karnataka - 560099

DR: 18E119KA200FL0074W



Appointment
1800 309 0309



Email:
info.hsr@narayanahealth.org



Emergency
97384 97384

Our Accreditations



Download
Narayana Health App



Smart Health
Care Solution

Patient Name	MR Ravichandra Babu P	Requested By	Dr. Niviea C
MRN	10110000222058	Procedure DateTime	25-11-2023 11:03
Age/Sex	38Y 10M/Male	Hospital	NH-HSR

CHEST RADIOGRAPH (PA VIEW)**CLINICAL DETAILS:** For executive health checkup.**FINDINGS:**

- The lung fields and bronchovascular markings appear normal.
- The cardiac size is within normal limits.
- Mediastinum and great vessels are within normal limits.
- Trachea is normal and is central. The hilar shadows are unremarkable.
- The costo-phrenic angles are clear. No evidence of pleural effusion or pneumothorax.
- The visualized bones and soft tissue structures appear normal.
- Both the diaphragmatic domes appear normal.

IMPRESSION:

- **No significant abnormality detected.**

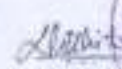
Dr Nikhita Nagesh
Senior Registrar

* This is a digitally signed valid document. Reported DateTime: 25-11-2023 13:34

This report has been generated from **NH Teleradiology 24/7**, a service of Narayana Health

-- End of Report --

Page 1 of 1

**Hospital:** Basant Health Centre Building, No.1, 18th Main, 24th Cross
Opp to HSR Club, Sector 3, HSR Layout, Bangalore 560102**Registered Office:** 258/A, Bommasandra Industrial Area, Anekal Taluk,
Bengaluru, Karnataka - 560099

CIN: L81130K0000912021497

Appointment
1800 309 0309Email:
info.hsr@narayanahealth.orgEmergency
97384 97384

Our Accreditations

Download
Narayana Health AppSmart Health
Care Solution

COLOUR DOPPLER ECHOCARDIOGRAPHY SCREENING REPORT

NAME : Mr P Ravichandra Babu

AGE/SEX: 38 /male

ID NO :10110000222058

DATE : - 25.11.23

REF BY : DR . GUNDURAO HARSH JOSHI

ECHO WINDOW: SUB OPTIMAL

- LV FUNCTION: NORMAL
 - RV FUNCTION :NORMAL
 - PA PRESSURE :NORMAL
 - CHAMBERS : NORMAL
 - RWMA : NO RWMA
- TAPSE : 20MM
LVEF:- 60%
PASP:23 MMHG

VALVES :

- MITRAL :NORMAL,TRIVIAL MR
- AORTIC :NORMAL, PG- 3MMHG
- TRICUSPID : NORMAL, TR- MILD
- PULMONARY :NORMAL
- PULMONARY : NORMAL

OTHER FINDING :

HR: 76BPM (Sinus Rhythm)

IVC- 18mm ,Normal sized , Collapsing well , normal RA pressure.

IAS IVS : INTACT

Senior consultant cardiologist
Dr Babu Reddy

Consultant cardiologist
Dr Gundurao Harsh Joshi

Done By: MS SUSHITHA SHETTY

Signature



Hospital: Basant Health Centre Building, No.1, 18th Main, 24th Cross
Opp to HSR Club, Sector 3, HSR Layout, Bangalore 560102 1

Registered Office: 25B/A, Bommasandra Industrial Area, Anekal Taluk,
Bengaluru, Karnataka - 560099

DR: LBS119KA300FL007187



Appointment
1800 309 0309



Email:
info.hsr@narayanahealth.org



Emergency
97384 97384

Our Accreditations



Download
Narayana Health App



Smart Health
Care Solution

ID:
Name:
Age:
Gender:

F. Kavelandza Baku
10/0000222058
38/M

3-10-06 13:44:50

Heart Rate
PR Interval
QRS Duration
QT/QTc Interval
P/QRS/T Axes

73 bpm
140 ms
96 ms
350/383 ms
56/59/34 deg

Sinus rhythm
Normal ECG

Unconfirmed Diagnosis

Orthodes

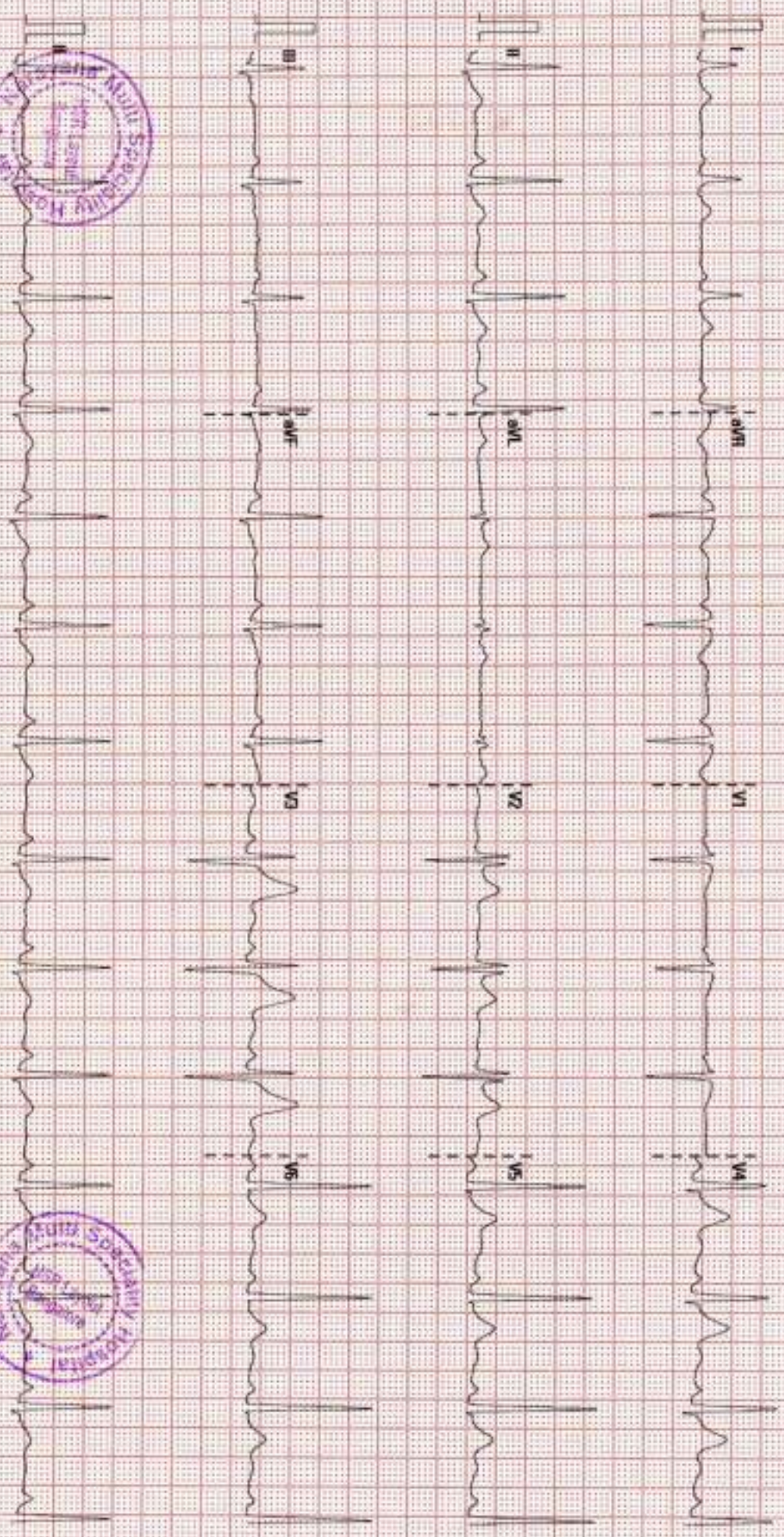

25 mm/s

10 mm/mV

50 Hz

RRR 20 Hz

02.10.06/2006.1

04.FN 20060608

Patient Name	: Mr. P Ravichandra Babu	MRN	: 10110000222058
Age	: 38 Years	Sex	: Male
Referred by	: PKG	Date	: 25-11-2023

ULTRASOUND ABDOMEN & PELVIS

FINDINGS:

Liver is enlarged in size (16.3 cm). There is moderate diffuse increase in parenchymal echogenicity. No intra or extra hepatic biliary duct dilatation. No focal lesions.

Portal vein is normal in course, caliber and shows hepatopetal flow. Hepatic veins and their confluence draining into the IVC appear normal.

CBD is not dilated.

Gallbladder is well distended. There is no evidence of calculus/wall thickening/pericholecystic fluid.

Pancreas to the extent visualized, appears normal in size, contour and echogenicity.

Spleen is normal in size (10.2 cm), shape contour and echopattern. No evidence of mass or focal lesions.

Right Kidney is normal in size (measures 10.1 cm in length & 1.5 cm in parenchymal thickness), position, shape and echopattern. Corticomedullary differentiation is maintained. No evidence of calculi or hydronephrosis.

Left Kidney is normal in size (measures 9.8 cm in length & 1.5 cm in parenchymal thickness), position, shape and echopattern. Corticomedullary differentiation is maintained. No evidence of calculi or hydronephrosis.

Urinary Bladder is well distended. Wall thickness is normal. No evidence of calculi, mass or mural lesion.

Prostate is normal in size (vol: 18 cc).

Fluid - There is no ascites or pleural effusion.

IMPRESSION:

- **Hepatomegaly with moderate fatty infiltration.**

Dr. Varsha Masarapu, DMRD (DNB)
Consultant Radiologist

Disclaimer

Note: Investigations have their limitations. Solitary pathological/Radiological and other investigations never confirm the final diagnosis. They only help in diagnosing the disease in correlation to clinical symptoms and other related tests. Please interpret accordingly. This report is not for Medico- Legal purposes. Printing mistakes should immediately be brought to notice for correction.



Hospital: Basant Health Centre Building, No.1, 18th Main, 24th Cross
Opp to HSR Club, Sector 3, HSR Layout, Bangalore 560102

Registered Office: 258/A, Bommasandra Industrial Area, Anekal Taluk,
Bengaluru, Karnataka - 560099

CIN: L85110KA2000PL0027497



Appointment
1800 309 0309



Email:
info.hsr@narayanahealth.org



Emergency
97384 97384



Download
Narayana Health App



Smart Health
Care Solution