



Grant Medical Foundation

Ruby Hall Clinic

Pimple Saudagar

Name: SATHE MAHESH.
Age : 035Y
Gender: M
PID: P00000412188
OPD :

Exam Date : 09-Aug-2022 11:37
Accession: 76732114750
Exam: ABDOMEN AND PELVIS
Physician: HOSPITAL CASE^^^^

ULTRASOUND OF ABDOMEN AND PELVIS

Liver appears normal in size 13.1 cm , shape and echotexture. No focal lesion is seen. No intrahepatic biliary radicle dilatation seen. The portal vein and CBD appear normal.

Gall bladder is well distended with normal wall thickness. No calculus or sludge is seen.

Pancreas appears normal in size and echotexture. No focal lesion is seen.

Spleen appears normal in size 8.8 cm and echotexture. No focal lesion is seen.

Right kidney measures 9.8 x 4.1 cms. Left kidney measures 8.9 x 5.1 cms. Both kidneys appear normal in size, shape & echotexture. They show good cortico-medullary differentiation. There is no hydronephrosis, hydroureter or calculus seen on either side.

The urinary bladder is well distended. Wall thickness is normal. No mass lesion or calculus is seen.

Prostate is normal in size, shape and echotexture. No obvious focal lesion is seen on present transabdominal study. It measures 3.8 x 3.4 x 3.2 cm Volume 22cc.

Visualised bowel loops are non-dilated and show normal peristalsis.

There is no ascites or significant lymphadenopathy seen.

IMPRESSION : No significant abnormality noted.

Suggest : Clinical correlation .

DR. YATIN R. VISAVE
CONSULTANT RADIOLOGIST
MBBS, DMRD
Regd. No. 090812

Date: 09-Aug-2022 13:13:27



Grant Medical Foundation
Ruby Hall Clinic
Pimple Saudagar

Name: SATHE ARCHANA .
Age : 33 Years
Gender: F
PID: P00000412197
OPD :

Exam Date : 09-Aug-2022 11:10
Accession: 76729114641
Exam: CHEST X RAY
Physician: HOSPITAL CASE^^^^

Clinical Profile : Health Check

Radiograph Chest PA View :

Both lung fields normal.
Both costo-phrenic angles are clear.
Cardiac silhouette and aortic knuckle are normal.
Both hilar shadows and the diaphragmatic contours are normal.
Thoracic soft tissues and the rib cage normal.

Impression :

No significant abnormality noted.

DR. YATIN R. VISAVE
CONSULTANT RADIOLOGIST
MBBS, DMRD
Regd. No. 090812

Date: 09-Aug-2022 13:07:24

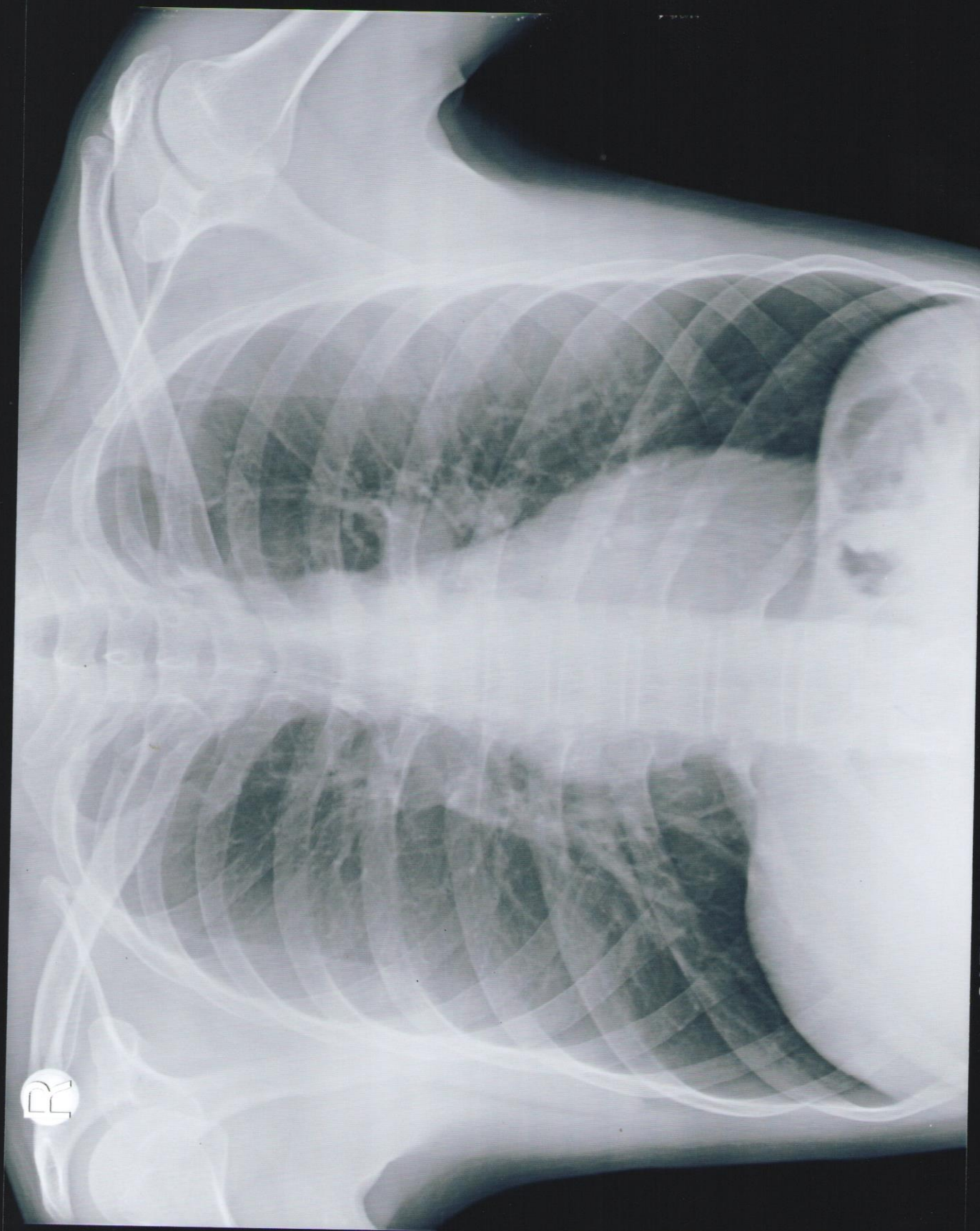

SATHE MAHESH 35Y P0412188 CHEST PA 8/9/2022
RHC HINJEWADI



Grant Medical Foundation

Ruby Hall Clinic

Pimple Saudagar

Mr. Mahesh Sathe

35/M.

9/8/22

NO COMORBID HTD

NO COMPLAINTS

O/E

BP - 108/70

P.R - 84/w.

FH

Nil. significant

ECG WNL

S/E NAD

ID:

Name: mahesh sathe

Sex: M

cm

kg

Birth date:

/

mmHg

bpm

ms

ms

ms

ms

ms

ms

ms

ms

ms

ms

ms

ms

ms

ms

ms

ms

ms

ms

ms

ms

ms

ms

ms

ms

ms

ms

ms

ms

ms

ms

ms

ms

ms

ms

ms

ms

ms

ms

ms

ms

MR. SATHE MAHESH



Ref: PS002988-Reg: OPS00002034
35.1.4/M - NH - 09/08/2022
P00000412188 -

35 years

1100 Sinus rhythm

9110 ** normal ECG **

Unconfirmed Report
Reviewed by:

5 mm/mV

10 mm/mV

10 mm/mV

10 mm/mV

10 mm/mV

10 mm/mV

10 mm/mV

10 mm/mV

10 mm/mV

10 mm/mV

10 mm/mV

10 mm/mV

10 mm/mV

10 mm/mV

10 mm/mV

10 mm/mV

10 mm/mV

10 mm/mV

10 mm/mV

10 mm/mV

10 mm/mV

10 mm/mV

10 mm/mV

10 mm/mV

10 mm/mV

10 mm/mV

10 mm/mV

10 mm/mV

10 mm/mV

10 mm/mV

10 mm/mV

10 mm/mV

10 mm/mV

10 mm/mV

10 mm/mV

10 mm/mV

10 mm/mV

10 mm/mV

10 mm/mV

10 mm/mV

10 mm/mV

10 mm/mV

10 mm/mV

10 mm/mV

10 mm/mV

10 mm/mV

10 mm/mV

10 mm/mV

10 mm/mV

10 mm/mV

10 mm/mV

10 mm/mV

10 mm/mV

10 mm/mV

10 mm/mV

10 mm/mV

10 mm/mV

10 mm/mV

10 mm/mV

10 mm/mV

10 mm/mV

10 mm/mV

10 mm/mV

10 mm/mV

10 mm/mV

10 mm/mV

10 mm/mV

10 mm/mV

10 mm/mV

10 mm/mV

10 mm/mV

10 mm/mV

10 mm/mV

10 mm/mV

10 mm/mV

10 mm/mV

10 mm/mV

10 mm/mV

10 mm/mV

10 mm/mV

10 mm/mV

10 mm/mV

10 mm/mV

10 mm/mV

10 mm/mV

10 mm/mV

10 mm/mV

10 mm/mV

10 mm/mV

10 mm/mV

10 mm/mV

10 mm/mV

10 mm/mV

10 mm/mV

10 mm/mV

10 mm/mV

10 mm/mV

10 mm/mV

10 mm/mV

10 mm/mV

10 mm/mV

10 mm/mV

10 mm/mV

10 mm/mV

10 mm/mV

10 mm/mV

10 mm/mV

10 mm/mV

10 mm/mV

10 mm/mV

10 mm/mV

10 mm/mV

10 mm/mV

10 mm/mV

10 mm/mV

10 mm/mV

10 mm/mV

10 mm/mV

10 mm/mV

10 mm/mV

10 mm/mV

10 mm/mV

10 mm/mV

10 mm/mV

10 mm/mV

10 mm/mV

10 mm/mV

10 mm/mV

10 mm/mV

10 mm/mV

10 mm/mV

10 mm/mV

10 mm/mV

10 mm/mV

10 mm/mV

10 mm/mV

10 mm/mV

10 mm/mV

10 mm/mV

10 mm/mV

10 mm/mV

10 mm/mV

10 mm/mV

10 mm/mV

10 mm/mV

10 mm/mV

10 mm/mV

10 mm/mV

10 mm/mV

10 mm/mV

10 mm/mV

10 mm/mV

10 mm/mV

10 mm/mV

10 mm/mV

10 mm/mV

10 mm/mV

10 mm/mV

10 mm/mV

10 mm/mV

10 mm/mV

10 mm/mV

10 mm/mV

10 mm/mV

10 mm/mV

10 mm/mV

10 mm/mV

10 mm/mV

10 mm/mV

10 mm/mV

10 mm/mV

10 mm/mV

10 mm/mV

10 mm/mV

10 mm/mV

10 mm/mV

10 mm/mV

10 mm/mV

10 mm/mV

10 mm/mV

10 mm/mV

10 mm/mV

10 mm/mV

10 mm/mV

10 mm/mV

10 mm/mV

10 mm/mV

10 mm/mV

10 mm/mV

10 mm/mV

10 mm/mV

10 mm/mV

10 mm/mV

10 mm/mV

10 mm/mV

10 mm/mV

10 mm/mV

10 mm/mV

10 mm/mV

10 mm/mV

10 mm/mV

10 mm/mV

10 mm/mV

10 mm/mV

10 mm/mV

10 mm/mV

10 mm/mV

10 mm/mV

10 mm/mV

10 mm/mV

10 mm/mV

10 mm/mV

10 mm/mV

10 mm/mV

10 mm/mV

10 mm/mV

10 mm/mV

10 mm/mV

10 mm/mV

10 mm/mV

10 mm/mV

10 mm/mV

10 mm/mV

10 mm/mV

10 mm/mV

10 mm/mV

10 mm/mV

10 mm/mV

10 mm/mV

10 mm/mV

10 mm/mV

10 mm/mV

10 mm/mV

10 mm/mV

10 mm/mV

10 mm/mV

10 mm/mV

10 mm/mV

10 mm/mV

10 mm/mV

10 mm/mV

10 mm/mV

10 mm/mV

10 mm/mV

10 mm/mV

10 mm/mV

10 mm/mV

10 mm/mV

10 mm/mV

10 mm/mV

10 mm/mV

10 mm/mV

10 mm/mV

10 mm/mV

10 mm/mV

10 mm/mV

10 mm/mV

10 mm/mV

10 mm/mV

10 mm/mV

10 mm/mV

10 mm/mV

10 mm/mV

10 mm/mV

2DECHO&DOPPLER REPORT

NAME: MR. SATHE MAHESH AGE:35 Yrs/M DATE:09/08/2022

MITRAL VALVE: has thin leaflets with prolapse with normal subvalvar motion,
No mitral regurgitation .E= 0.86 & A=0.57m/sec, E/A ratio- 1.51, E/E' ratio-5.27

AORTIC VALVE : has three thin leaflets with normal opening

No aortic regurgitation.AVPG= 4.27mmHg

PULMONARY VALVE; NORMAL,PVPG= 2.32 mmHg

LEFT VENTRICLE : is normal , has normal wall thickness, No RWMA at rest .
Normal LV systolic function. EF - 60%.

LEFT ATRIUM: is normal.

RIGHT ATRIUM & RIGHT VENTRICLE: normal in size. TAPSE =21 mm.

TRICUSPID VALVE & PULMONARY VALVES : normal.

Trivial TR, PPG = 18 mmHg. PA Pressure = 23 mmHg.

No PH.

No pericardial effusion.

M- MODE :

AORTA	LA	LVI DD	LVIDS	IVS	PW	LVEF
31mm	25mm	39mm	25mm	09mm	09mm	60%

IMP : **Normal LV Systolic function. EF-60%.**
No diastolic dysfunction
No RWMA at rest
Normal Valves and Chambers
IAS & IVS Intact
No clot / vegetation / thrombus / pericardial effusion.
MVP with no MR



DR. KEDAR KULKARNI
DNB(MEDICINE), DNB(CARDIOLOGY)
CONSULTANT INTERVENTIONAL CARDIOLOGIST

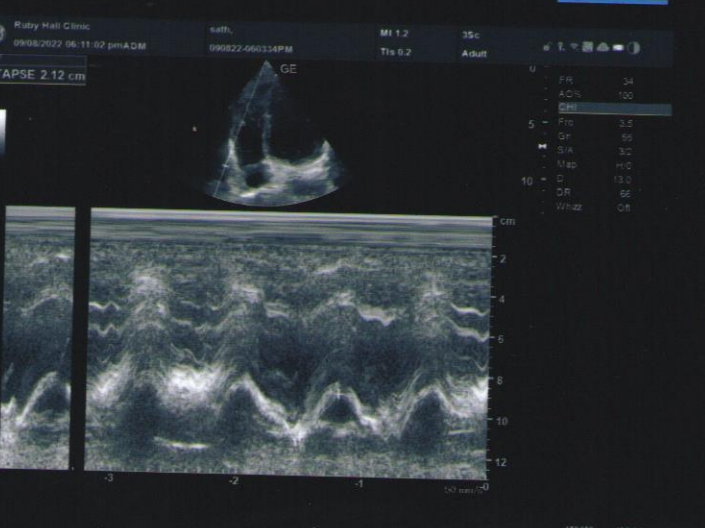
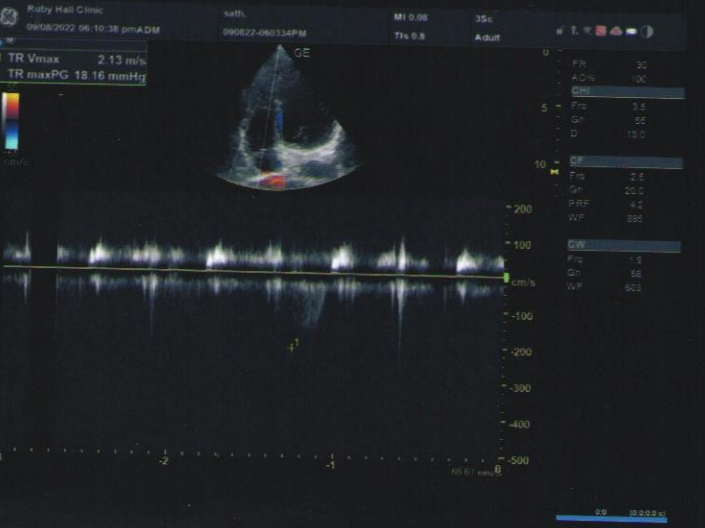
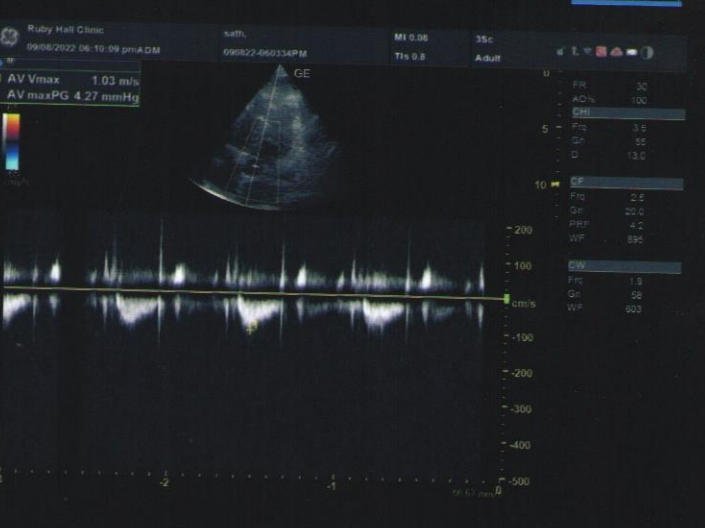
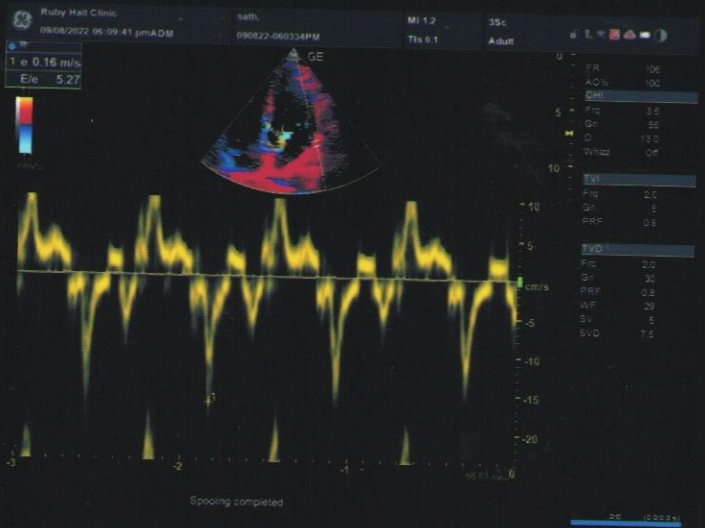
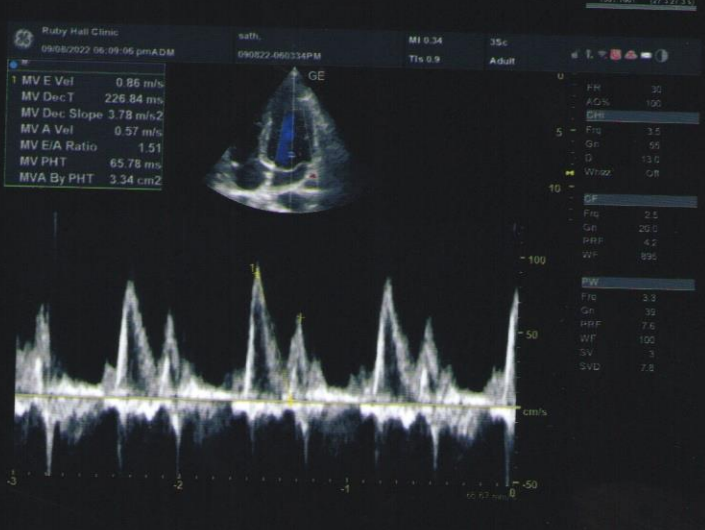
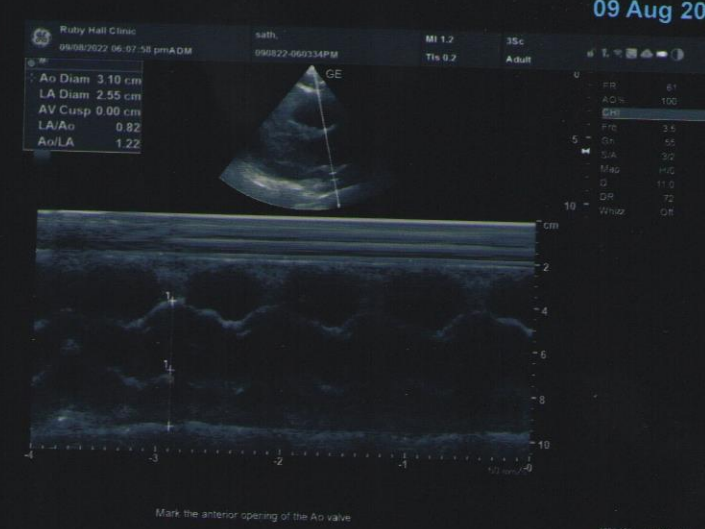
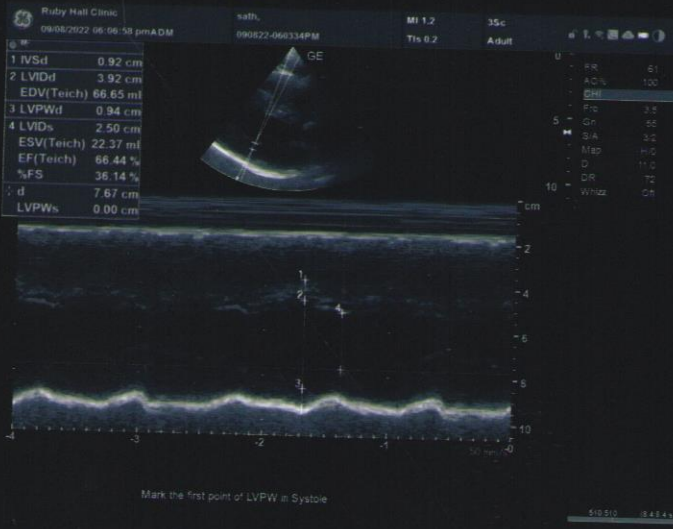

DEPARTMENT OF BIOCHEMISTRY

Patient Name	: MR.. SATHE MAHESH	Age /Gender	: 35 Y(s)/Male
Bill No/ UHID No	: PS002988 / P00000412188	Report Date	: 09-Aug-2022 3:11 pm
Received Date	: 09-Aug-2022 10:59 am	Specimen	: SERUM
Lab No/Result No	: 220800618 / RES287564		
Referred By	: Dr. HOSPITAL CASE		

Investigation	Result	Reference Range	Method
BUN			
UREA	: 25.7	12.8-42.8 mg/dL	Urease
UREA NITROGEN(BUN)	: 12.0	6.0 - 20.0 mg/dL	
GLUCOSE (FASTING)	: 93.0	Prediabetic : 100 - 125 mg/dL Diabetic : >= 126 mg/dL Normal : < 100.0 mg/dL	GOD-POD
REFERENCE : ADA 2015 GUIDELINES			
GLUCOSE (POST PRANDIAL)	: 105	60 - 140 mg/dL	GOD-POD
CREATININE	: 1.0	0.6 - 1.3 mg/dL	Enzymatic
ELECTROLYTES (Na & K)			
SODIUM	: 139.0	136.0 - 145.0 mmol/L	Direct ISE
POTASSIUM	: 4.1	3.5 - 5.1 mmol/L	Direct ISE
CALCIUM	: 9.4	8.6 - 10.2 mg/dL	Arsenazo
PHOSPHOROUS	: 4.1	2.7-4.5 mg/dL	Phospho Molybdate
URIC ACID	: 5.7	3.5-7.2 mg/dL	Uricase
LIVER FUNCTION TEST			
TOTAL BILIRUBIN	: 0.7	0.3 - 1.2 mg/dL	Diazo
DIRECT BILIRUBIN	: 0.3	0.0 - 0.4 mg/dL	Diazo
INDIRECT BILIRUBIN	: 0.4	0.0 - 0.8 mg/dL	Diazo
ALANINE TRANSAMINASE.	: 31	< 50 U/L	KINETIC
ASPARTATE TRANSAMINASE	: 29.0	10.0 - 40.0 U/L	Kinetic
ALKALINE PHOSPHATASE	: 74.0	30.0 - 115.0 U/L	4 NPP/AMP Buffer
TOTAL PROTEIN	: 7.4	6.0 - 8.0 g/dL	Biuret
ALBUMIN	: 4.3	3.5 - 4.8 g/dl	BCG
GLOBULIN	: 3.1	2.3-3.5 gm/dL	Calculated
A/G RATIO	: 1.4	1.0-2.1	Calculated
TOTAL PROTEIN	: 7.4	6.0 - 8.0 g/dL	Biuret
ALBUMIN	: 4.3	3.5 - 4.8 g/dl	BCG
GLOBULIN	: 3.1	2.3-3.5 gm/dL	Calculated
A/G RATIO	: 1.4	1.0-2.1	Calculated
LIPID PROFILE			
CHOLESTEROL	: 195.0	130.0 - 220.0 mg/dL	Enzymatic
TRIGLYCERIDES	: 173.0	35.0 - 180.0 mg/dL	Enzymatic
HDL CHOLESTEROL	: 43.0	35 - 65 mg/dL	Enzymatic
LDL CHOLESTEROL	: 118.0	10.0 - 130.0 mg/dL	Calculated
VLDL CHOLESTEROL	: 35.0	5.0 - 36.0 mg/dL	Calculated
CHOL/HDL RATIO	: 4.6	2.0 - 6.2	Calculated

DEPARTMENT OF BIOCHEMISTRY

Patient Name	: MR.. SATHE MAHESH	Age /Gender	: 35 Y(s)/Male
Bill No/ UHID No	: PS002988 / P00000412188	Report Date	: 09-Aug-2022 3:11 pm
Received Date	: 09-Aug-2022 10:59 am	Specimen	:
Lab No/Result No	: 220800618 / RES287564		
Referred By	: Dr. HOSPITAL CASE		

Investigation	Result	Reference Range	Method
----------------------	---------------	------------------------	---------------

ATP III NCEP GUIDELINES FOR INTERPRETATION OF LIPID PROFILE

PARAMETER	DESIRABLE	BORDERLINE	REQUIRES TREATMENT
Total Cholesterol	Below 200	200 - 240	Above 240
HDL Cholesterol	Above 60	40 - 59	Below 40
LDL Cholesterol\	Below 130	130-160	Above 160

GLYCOSYLATED HAEMOGLOBIN (HBA1c)	: 5.6	Prediabetic : 5.7 - 6.4 % Diabetic : >= 6.5 % Therapeutic Target : < 7.0 %	HPLC
----------------------------------	-------	--	------

REFERENCE : ADA 2015 GUIDELINES

*** End Of Report ***

Verified By

ANAND

NOTE:

- * Clinically correlate, Kindly discuss if necessary.
- * This report relates only to the item received.

Dr. AALIYA. S, MD PATHOLOGY

Sr.Registrar

DEPARTMENT OF BIOCHEMISTRY

Patient Name	: MR.. SATHE MAHESH	Age /Gender	: 35 Y(s)/Male
Bill No/ UHID No	: PS002988 / P00000412188	Report Date	: 09-Aug-2022 3:33 pm
Received Date	: 09-Aug-2022 10:59 am	Specimen	:
Lab No/Result No	: 220800618 / RES287588	Sec/Cup/Rep	: 6
Referred By	: Dr. HOSPITAL CASE		

<u>Investigation</u>	<u>Result</u>	<u>Reference Range</u>	<u>Method</u>
T3-T4-TSH			
Tri-iodothyronine (T3)	: 1.32	0.87 - 1.78 ng/ml	ECLIA
THYROXINE (T4), TOTAL	: 8.33	4.6 - 10.5 ug/dL	ECLIA
THYROID STIMULATING HORMONE (ULTRA)	: 3.70	0.28 - 3.89 uIU/mL	ECLIA

TSH - For pregnancy the reference range is as follows -

1st trimester : 0.6 - 3.4 uIU/mL
2nd trimester : 0.37 - 3.6 uIU/mL
3rd trimester : 0.38 - 4.04 uIU/mL

Note: This test is performed on automated BIO CHEMISTRY analyzer - COBAS E411

*** End Of Report ***

Verified By

RUHI

NOTE:

- * Clinically correlate, Kindly discuss if necessary.
- * This report relates only to the item received.

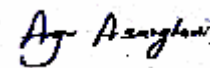

Dr. ANJANA SANGHAVI, MD PATHOLOGY

Consultant Pathologist

DEPARTMENT OF CLINICAL PATHOLOGY

Patient Name	: MR.. SATHE MAHESH	Age /Gender	: 35 Y(s)/Male
Bill No/ UHID No	: PS002988 / P00000412188	Report Date	: 09-Aug-2022 3:10 pm
Received Date	: 09-Aug-2022 10:59 am	Specimen	: URINE
Lab No/Result No	: 220800618 / RES287561	Sec/Cup/Rep	: No. 0094
Referred By	: Dr. HOSPITAL CASE		

<u>Investigation</u>	<u>Result</u>	<u>Reference Range</u>
----------------------	---------------	------------------------

URINE ROUTINE

PHYSICAL EXAMINATION

COLOUR : Pale Yellow
APPEARANCE : Clear

CHEMICAL TEST

pH	: 5.5	5.0-7.0
SPECIFIC GRAVITY	: 1.010	1.015-1.030
ALBUMIN	: Absent	Absent
SUGAR	: Absent	Absent
KETONE BODIES	: Absent	Absent
BILE PIGMENTS	: Absent	Absent
UROBILINOGEN	: Normal	Normal
NITRITES	: Absent	Absent
LEUCOCYTES ESTERASE	: Absent	Absent

MICROSCOPIC TEST

PUS CELLS.	: 1-2	0-5 /hpf
RED BLOOD CELLS.	: Absent	0 - 2 /hpf
EPITHELIAL CELLS.	: 1-2	0 - 5 /hpf
BACTERIA	: Absent	Absent
CAST	: Absent	Absent
YEAST CELLS	: Absent	Absent
CRYSTALS	: Absent	Absent
OTHERS	: Absent	Absent

Note: This test is performed on automated CLINICAL PATHOLOGY analyzer - URI PLUS200

*** End Of Report ***

Verified By

SHRIKANT

NOTE:

- * Clinically correlate, Kindly discuss if necessary.
- * This report relates only to the item received.

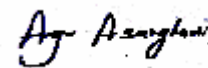

Dr. ANJANA SANGHAVI, MD PATHOLOGY

Consultant Pathologist

DEPARTMENT OF HAEMATOLOGY

Patient Name	: MR.. SATHE MAHESH	Age /Gender	: 35 Y(s)/Male
Bill No/ UHID No	: PS002988 / P00000412188	Report Date	: 09-Aug-2022 2:38 pm
Received Date	: 09-Aug-2022 10:59 am	Specimen	: EDTA WHOLE BLOOD
Lab No/Result No	: 220800618 / RES287548		
Referred By	: Dr. HOSPITAL CASE		

Investigation	Result	Reference Range	Method
HAEMOGRAM REPORT			
W.B.C.COUNT	: 6,290	4000 - 11000 /ul	Coulter Principle
Differential Count			
NEUTROPHILS	: 41.2	40 - 75 %	Derived from WBC Histogram
LYMPHOCYTES	: 40.0	20 - 40 %	
MONOCYTES	: 9.9	2-10 %	
EOSINOPHILS	: 7.8	1.0 - 6.0 %	
BASOPHILS	: 0.9	0.0 - 1.0 %	
ABSOLUTE NEUTROPHIL COUNT	: 2.58	2 - 7 x10 ³ cells/ul	
ABSOLUTE LYMPHOCYTE COUNT	: 2.52	1 - 3 x10 ³ cells/ul	
ABSOLUTE MONOCYTE COUNT	: 0.62	0.2-1.0 x10 ³ cells/ul	
ABSOLUTE EOSINOPHIL COUNT	: 0.49	0.02-0.5 x10 ³ cells/ul	
ABSOLUTE BASOPHIL COUNT	: 0.06	0.02-0.1 x10 ³ cells/ul	
R.B.C COUNT	: 5.18	4.5 - 6.5 million/ul	Coulter Principle
HAEMOGLOBIN	: 15.4	13 - 17 g/dl	Cynmethhaemoglobin, Photometry
HAEMATOCRIT	: 45.9	40-50 %	Calculated Parameter
MCV	: 88.6	83-99 fL	Coulter Principle
MCH	: 29.8	27 - 32 pg	Calculated parameter
MCHC	: 33.6	31.5 - 34.5 g/dL	Calculated Parameter
RDW	: 12.5	11.6-14.0 %	Calculated from RBC Histogram
PLATELET COUNT	: 355	150 - 450 x10 ³ /ul	Coulter principle
MPV	: 8.2	7.8-11 fl	Coulter Principle
ESR at 1 Hour	: 09	0 - 15 mm/hr	Modified Westergren Method

=====

INTERPRETATION :

ESR is a screening test to detect presence of systemic disease;however a normal result does not rule out a systemic disease.

ESR is also used to monitor course of disease or response to therapy if initially elevated.

BLOOD GROUP : O RH POSITIVE

*** End Of Report ***

Verified By

ANAND

NOTE:

* Clinically correlate, Kindly discuss if necessary.

* This report relates only to the item received.

Dr. AALIYA. S, MD PATHOLOGY

Sr.Registrar