



Reg. No. AM-1-63947 UHID No. _____

Patient Name Ms. Manisha

W/D/S/o. Ajit Singh

Patient's Mother Name _____

Age/Sex 27 yrs / F Weight/Height _____

Contact No. _____

Allergy Status Yes No

If Yes _____

Consultant Dr. General Medical Officer

Department _____

Date 12/08/2022 Time _____

Diagnosis _____



AMANDEEP MEDICITY

QUALITY HEALTHCARE AT AFFORDABLE PRICES

A UNIT OF AMANDEEP HEALTHCARE PVT. LTD.





AMANDEEP MEDICITY



A UNIT OF AMANDEEP HEALTHCARE PVT. LTD.

NEAR NOVELTY CHOWK, MALL ROAD, AMRITSAR. (PH. 0183-5051616)

Patient Name : MS. MANISHA D.O AJIT SINGH
Age & Sex. : 27Y 5M 23D /F
Date : 12/08/2022 12:19 PM

Bill No. : OPB22218918
Reg.No. : AM-2-63947
Referred by

ECHOCARDIOGRAPHY (OPD) DEPARTMENT OF CARDIAC SCIENCES

M Mode Parameters	Patient	Normal
Left Ventricular ED Dimension	3.9 CM	3.7-5.6 CM
Left Ventricular ES Dimension	2.6 CM	2.2-4.0 CM
IVS(D)	1.2 CM	0.6-1.1 CM
IVS(S)	1.3 CM	0.7-1.2 CM
LVPW(D)	1.1 CM	0.6-1.1 CM
LVPW(S)	1.2 CM	0.8-1.0 CM
Aortic Root Diameter	2.6 CM	2.0-3.7 CM
LA Diameter	2.7 CM	1.9-4.0 CM

Indices of LV Systolic Function	Patient	Normal
Ejection Fraction	60 %	50-76%

Mitral Valve :- Normal movements of all leaflet, No subvalvular pathology
No calcification, no prolapsed.

Aortic Valve :- Thin, trileaflet open completely with central closure.

Tricuspid Valve :- Thin, opening well with no prolapse.

Pulmonary Valve :- Thin pulmonary artery not dilated

Cardiac Chambers :- Normal LV size & contractility, no regional wall motion abnormality.

AD OFFICE:- AMANDEEP HOSPITAL, G.T. ROAD, AMRITSAR

(+91-183) 5051515, 98760-02746, FAX (+91-183-2223188)

AMANDEEP HOSPITAL, PATHANKOT

0191-97810-50999, 0186-2349082, 83-84)

AMANDEEP-KAMAL HOSPITAL PVT. LTD., TARN TARAN

852-224943, 223060)

AMANDEEP MULTI-SPECIALITY OPD CLINIC, JAMMU

0191-96229-65050, 0191-2484551)

AMANDEEP MULTI-SPECIALITY OPD CLINIC, FEROZEPUR

0191-95010-76146, 01632-249-249)

OUR SPECIALITIES

Cardiology (Latest Cath Lab)	Internal Medicine
Oncology	Chest & TB
Gastroenterology	Pædiatrics & NICU
Kidney Problem & Dialysis	Neurology, Neuro & Spine Surgery
Orthopaedics & Joint Replacement	General & Laparoscopic Surgery
Plastic & Cosmetic Surgery	Obstetrics & Gynaecology
Sports Injury	Urology
Physiotherapy	Liver & Hepatobillary Diseases
Emergency & Critical Care	ENT (Ear, Nose & Throat)

North India's First Hospital to Introduce Robotic Knee Replacement

Emergency Helpline No. 0183-5051616 | www.amandeephospital.org | info@amandeepmedicity.org



AMANDEEP MEDICITY

A UNIT OF AMANDEEP HEALTHCARE PVT. LTD.

NEAR NOVELTY CHOWK, MALL ROAD, AMRITSAR. (PH. 0183-5051616)



Pulse & CW Doppler:

Mitral Valve: E= 0.8 m/s, A= 0.6 m/s

Aortic Valve: NORMAL

Tricuspid Valve: NORMAL

Pulmonary: NORMAL

Others:-

Intact IAS, IVS

No LA, LV Clot seen

No vegetation or intra cardiac mass present

No pericardial effusion present

Impression : * NORMAL LV FUNCTION

* NO RWMA

* LVEF 60 %

Dr. Yadvinder Singh
Interventional Cardiologist
(Prepared & Verified By)

Dr. Rohit Bedi
Non-Invasive Cardiologist
(Reg No-)

HEAD OFFICE:- AMANDEEP HOSPITAL, G.T. ROAD, AMRITSAR

Ph.: (+91-183) 5051515, 98760-02746, FAX (+91-183-2223188)

AMANDEEP HOSPITAL, PATHANKOT

(+91-97810-50999, 0186-2349082, 83-84)

AMANDEEP-KAMAL HOSPITAL PVT. LTD., TARN TARAN

(01852-224943, 223060)

AMANDEEP MULTI-SPECIALITY OPD CLINIC, JAMMU

(+91-96229-65050, 0191-2484551)

AMANDEEP MULTI-SPECIALITY OPD CLINIC, FEROZEPUR

(+91-95010-76146, 01632-249-249)

OUR SPECIALITIES

Cardiology (Latest Cath Lab)

Oncology

Gastroenterology

Kidney Problem & Dialysis

Orthopaedics & Joint Replacement

Plastic & Cosmetic Surgery

Sports Injury

Physiotherapy

Emergency & Critical Care

Internal Medicine

Chest & TB

Paediatrics & NICU

Neurology, Neuro & Spine Surgery

General & Laparoscopic Surgery

Obstetrics & Gynaecology

Urology

Liver & Hepatobiliary Diseases

ENT (Ear, Nose & Throat)

North India's First Hospital to Introduce Robotic Knee Replacement

City

ent

ain Manag

py

Name: Mahmud
vrs. /
cm / KB

12/8/22

QRS Dur.: 84 ms Normal Axis
QT/QTc: 386/408 ms [Normal ECG]
P-R-T axes: 73 76 55

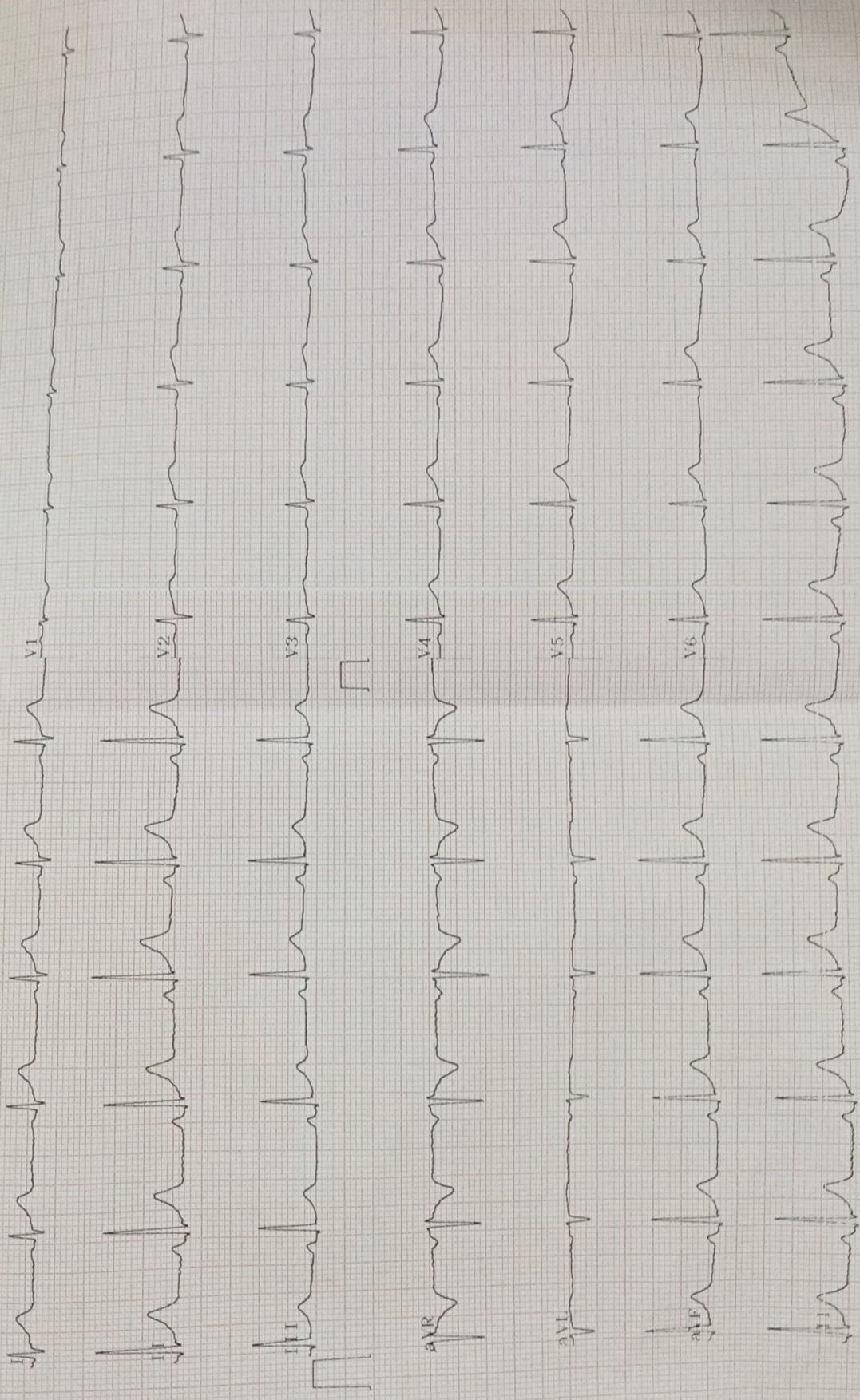

Q: 40Hz - 40Hz, AC60Hz.

I-aVF: 10.0mm/mV, V1-V6: 5.0mm/mV, 25.0mm/sec. EKG2000 Ver5.12M.30 Bionet Co., Ltd.

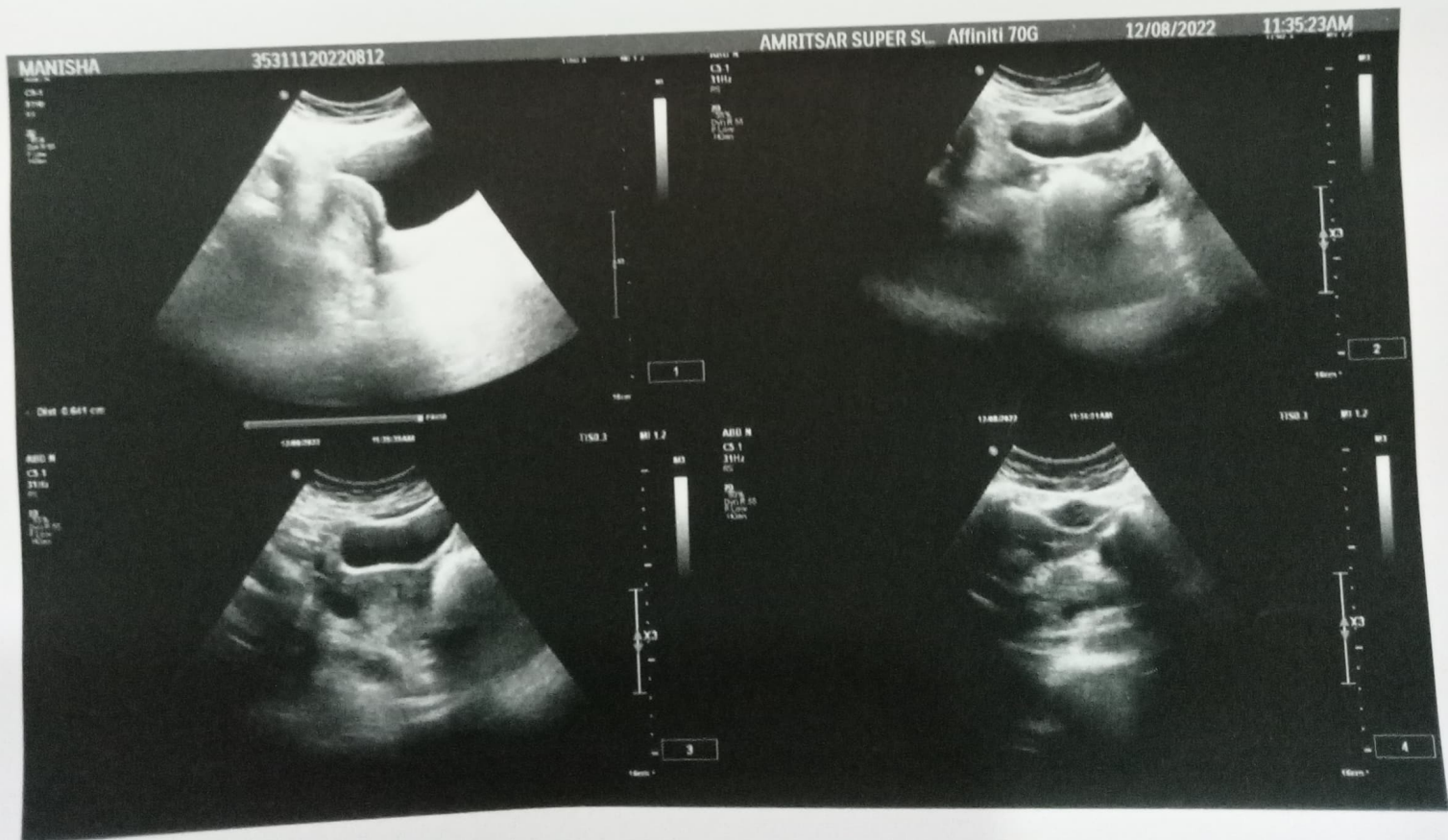
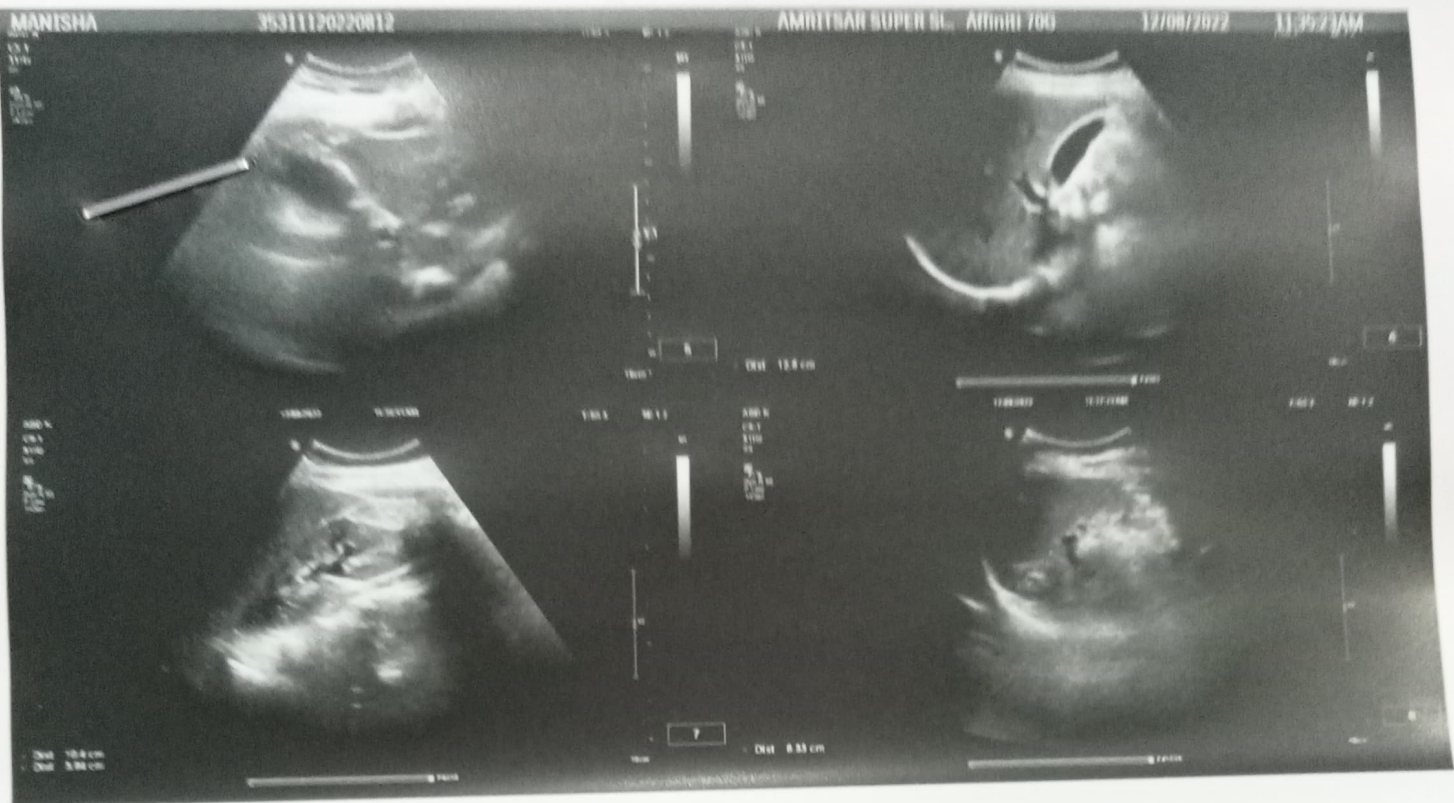



AMRITSAR SUPER SCAN



Patient ID:	2-63947	Patient Name:	Ms. Manisha
Age:	27yrs	Sex:	F
Accession Number:	--	Modality:	USG
Referring Physician:	General medical officer	Study:	USG Abdomen And Pelvis
Study Date:	12-08-2022		N

ULTRASOUND UPPER ABDOMEN & PELVIS

- Liver:-** Liver is normal in size (measures approx. 12.8cms), outline and echotexture. No SOL seen. Intra hepatic biliary radicals are not dilated. CBD is not dilated. Portal vein is normal.
- Gall bladder:-** It is seen in distended state with echofree lumen. Wall thickness is normal.
- Pancreas:-** Only head & body seen and is normal in size, shape & echotexture. Rest obscured by gas shadowing.
- Spleen:-** Spleen is normal in size (measures approx. 8.3cms), & outline. No SOL seen. Parenchymal echotexture is normal.
- Right kidney:-** Right kidney is normal in size. It is normal in outline and echotexture. Corticomedullary differentiation is maintained. No backpressure changes or echogenic focus is seen.
- Left kidney:-** Left kidney is normal in size. It is normal in outline and echotexture. Corticomedullary differentiation is maintained. No backpressure changes or echogenic focus is seen.
- Uri. Bladder:-** It is seen in distended state with echofree lumen. Wall thickness is normal.
- Uterus :-** is normal in size, shape & echotexture. Endometrial thickness measures approx 0.64cm.
- Both ovaries :-** normal in size and shape. No focal lesion is seen.
No free fluid is seen in the peritoneal cavity.
- IMPRESSION** - No significant abnormality seen in current scan.
To be correlated clinically.

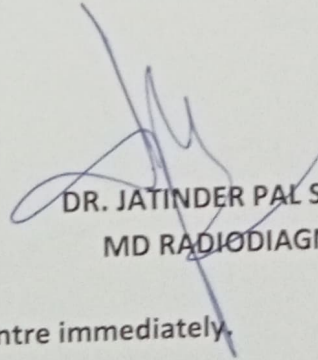

DR. JATINDER PAL SINGH
MD RADIODIAGNOSIS

In case of any clerical / typing error kindly contact the centre immediately.

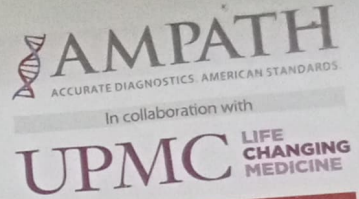

AMANDEEP MEDICITY
 QUALITY HEALTHCARE AT AFFORDABLE PRICES
 A UNIT OF AMANDEEP GROUP OF HOSPITALS, AMRITSAR.

AmPath Clinical Reference Laboratory:
 No.361, Mall Road Amritsar,
 Lawrence Road, Amritsar,
 Punjab – 143 001
 www.ampath.com



LABORATORY REPORT

PATIENT INFORMATION

Ms Manisha D.O Ajit Singh .

AGE : 27Y
 GENDER : Female
 PRIORITY : Routine
 OP / IP / DG # :

REFERRED BY

Dr. General Medical Officer
 Amandeep Medicity
 Lab MR #: 5923034

Amandeep Medicity - MR#: AM-2-63947



SPECIMEN INFORMATION

SAMPLE TYPE : Fluoride Plasma - F
 ORDER REQ. NO: OPB22218918-O
 LAB ORDER NO: 2215430867
 COLLECTED ON: 12-Aug-2022 10:52
 RECEIVED ON : 12-Aug-2022 10:52
 REPORT STATUS : Partial



Test Name (Methodology)	BIOCHEMISTRY			Biological Reference Interval
	Result	Flag	Units	
"MediWheel Full Body Health Checkup (Below 40" Glucose - Fasting (Hexokinase)	93		mg/dL	Gestational : < 92 Normal : <100

Avneet Boparai

Dr. Avneet Boparai
 12-Aug-2022 12:13

Checked by MR. NEERAJ .
 Lab Technician

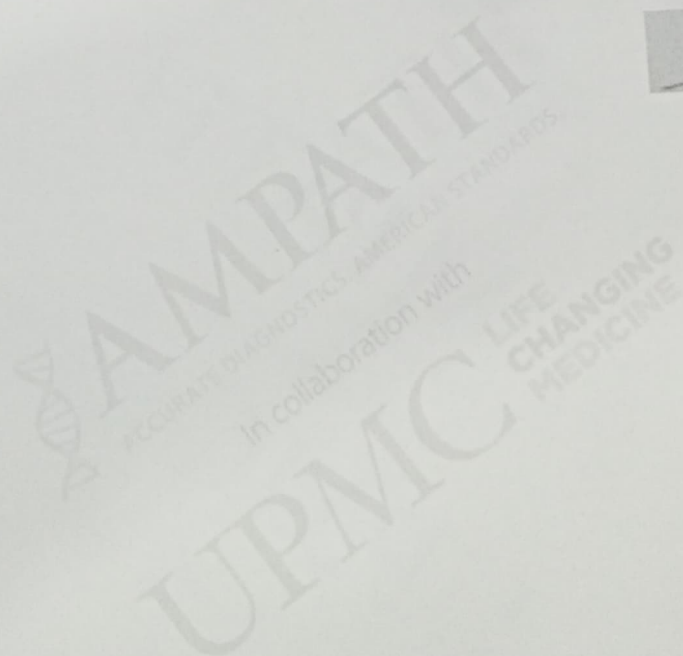



AmPath Clinical Reference Laboratory;
 No.361, Mall Road Amritsar,
 Lawrence Road, Amritsar,
 Punjab – 143 001
 www.ampath.com

AMANDEEP MEDICITY
 QUALITY HEALTHCARE AT AFFORDABLE PRICES
 A UNIT OF AMANDEEP GROUP OF HOSPITALS, AMRITSAR.



In collaboration with



PATIENT INFORMATION
 Ms Manisha D.O Ajit
 Singh .

REFERRED BY
 Dr. General Medical Officer
 Amandeep Medicity
 Lab MR #: 5923034



Amandeep Medicity - MR#: AM-2-63947

LABORATORY REPORT

TEST INFORMATION
 SAMPLE TYPE : Urine
 ORDER REQ. NO: OPB22218918-O
 LAB ORDER NO: 2215430867
 COLLECTED ON : 12-Aug-2022 10:52
 RECEIVED ON : 12-Aug-2022 10:52
 REPORT : Partial
 STATUS



AGE : 27Y
 GENDER : Female
 PRIORITY : Routine
 OP / IP / DG # :

BIOCHEMISTRY

Test Name (Methodology)	Result	Flag	Units	Biological Reference Interval
"MediWheel Full Body Health Checkup (Below 40" Glucose-Urine	3.0			

Avneet Boparai

Dr. Avneet Boparai

12-Aug-2022 13:47

Checked by MR. NEERAJ .
 Lab Technician

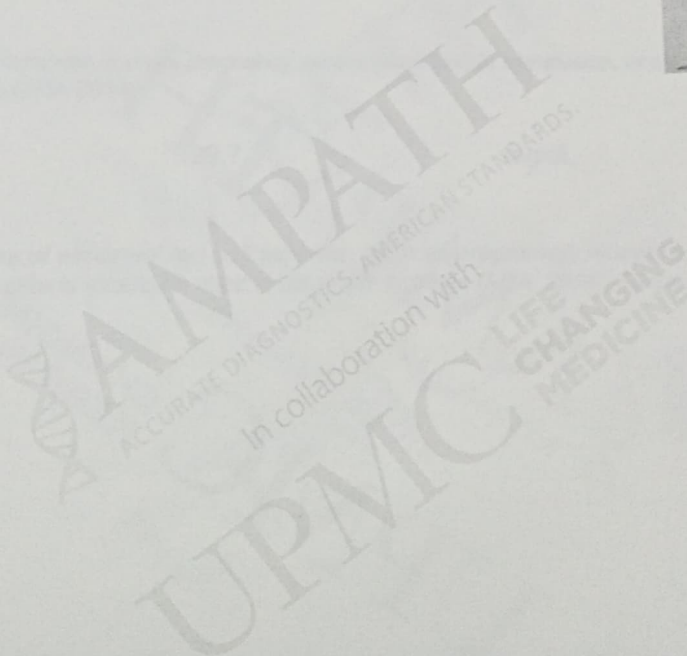

AmPath Clinical Reference Laboratory:
No.361, Mall Road Amritsar,
Lawrence Road, Amritsar,
Punjab - 143 001



AMANDEEP MEDICITY
QUALITY HEALTHCARE AT AFFORDABLE PRICES
A UNIT OF AMANDEEP GROUP OF HOSPITALS, AMRITSAR.



Certificate No. MC-4213
NABL ACCREDITED

AMPATH
ACCURATE DIAGNOSTICS. AMERICAN STANDARDS.

In collaboration with

UPMC
LIFE CHANGING
MEDICINE

PATIENT INFORMATION

Ms Manisha D.O Ajit
Singh .

AGE : 27Y
GENDER : Female
PRIORITY : Routine
OP / IP / DG # :

REFERRED BY
Dr. General Medical Officer
Amandeep Medicity

Lab MR #: 5923034



Amandeep Medicity - MR#: AM-2-63947

LABORATORY REPORT

SAMPLE TYPE : WB-EDTA

ORDER REQ. NO: OPB22218918-O

LAB ORDER. NO: 2215430867

COLLECTED ON: 12-Aug-2022 10:52

RECEIVED ON: 12-Aug-2022 10:52

REPORT STATUS : Partial



BIOCHEMISTRY

Test Name (Methodology)

Result

Flag

Units

Biological Reference
Interval

"MediWheel Full Body Health Checkup (Below 40"

HbA1c - Glycated Hemoglobin

Glycated Hemoglobin, HbA1c (TINIA)

5.10

%

Non diabetic range: 4.8-5.6
Prediabetic range: 5.7-6.4%
Diabetes range: >=6.5%

Observations:

Note: In situations of abnormal red cell turnover, such as pregnancy, recent blood loss or transfusion, or some anemias, only blood glucose criteria should be used to diagnose diabetes (ADA 2014)

Estimated Average Glucose

99.7

mg/dL

Test Observations:

Note: HbA1c results may vary in situations of abnormal red cell turnover, such as pregnancy, recent blood loss or transfusion, or some anemias. In such cases only blood glucose criteria should be used to diagnose diabetes (ADA, 2014). Please correlate clinically.

Checked by MR. NEERAJ .
Lab Technician

Dr. Avneet Boparai

12-Aug-2022 12:02

Avneet Boparai



In collaboration with

Certificate No. MC-013
NABL ACCREDITED

AmPath Clinical Reference Laboratory.
No.361, Mall Road Amritsar,
Lawrence Road, Amritsar,
Punjab - 143 001
www.ampath.com



AMANDEEP MEDICITY
A UNIT OF AMANDEEP GROUP OF HOSPITALS, AMRITSAR

PATIENT INFORMATION

Ms Manisha D.O Ahi
Singh .
AGE : 27Y
GENDER : Female
PRIORITY : Routine
OP /IP / DG # :
Dr. General Medical Officer
Amandeep Medicity
Lab MR # : 5923034
Amandeep Medicity - MR#: AM-2-63947 STATUS

LABORATORY REPORT INFORMATION

SAMPLE TYPE : Serum
ORDER REG. NO: OFB22218918-O
LAB ORDER NO: 2215430867
COLLECTED ON: 12-Aug-2022 10:52
RECEIVED ON : 12-Aug-2022 10:52
REPORT : Partial



Test Name (Methodology)	Result	Flag	Units	Biological Reference Interval
"MediWheel Full Body Health Checkup (Below 40"				
T3 - Total (Tri Iodothyronine) (ECLIA)	151.40		ng/dL	80.00 - 200.00
T4 - Total (Thyroxine - Total) (ECLIA)	8.08		µg/dL	5.1-14.1
TSH, Thyroid Stimulating Hormone (ECLIA)	3.06		µIU/mL	Women (Non pregnant):0.27-4.2 Pregnant women 1st trimester: 0.1-2.5 2nd trimester: 0.2-3.0 3rd trimester: 0.3-3.0

Test Observations:

The following potential sources of variation should be considered while interpreting thyroid hormone results:
 1. Circadian variation in TSH secretion; peak levels are seen between 2-4 am. Minimum levels seen between 6-10 am. This variation may be as much as 50% thus, influence of sampling time needs to be considered for clinical interpretation.
 2. Total T3 and T4 levels are seen to have physiological rise during pregnancy and in patients on steroid treatment
 3. Circulating forms of T3 and T4 are mostly reversibly bound with Thyroxine binding globulins (TBG), and to a lesser extent with albumin and Thyroid binding Pre-Albumin. Thus the conditions in which TBG and protein levels alter such as chronic liver disorders, pregnancy, excess of estrogens, androgens, anabolic steroids and glucoconicoids may cause misleading total T3, total T4 and TSH interpretations.
 4. T4 may be normal in the presence of hyperthyroidism under the following conditions : T3 thyrotoxicosis, Hypoproteinemia related reduced binding, in presence of drugs (eg Phenytoin, Salicylates etc)
 5. Neonates and infants have higher levels of T4 due to increased concentration of TBG
 6. TSH levels may be normal in central hypothyroidism, recent rapid correction of hypothyroidism or hyperthyroidism, pregnancy, phenytoin therapy etc.
 7. TSH values of <0.03 uIU/mL must be clinically correlated to evaluate the presence of a rare TSH variant in certain individuals which is undetected by conventional methods.
 8. Presence of Autoimmune disorders may lead to spurious results of thyroid hormones
 9. Various drugs can lead to interference in test results
 It is recommended to evaluate unbound fractions, that is free T3 (FT3) and free T4 (FT4) for clinic-pathologic correlation, as these are the metabolically active forms.

Triglycerides (Enzymatic colorimetry)

227 H mg/dL
Normal: <150
Borderline-high: 150-199
High risk 200-499
Very high risk >500

Cholesterol Total - Serum (Enzymatic colorimetric)

148 mg/dL
<200 No risk
200-239 Moderate risk
>240 High risk

Cholesterol - LDL

Cholesterol - LDL (Direct) (Enzymatic colorimetric) 80 mg/dL
Optimum:<100
Above optimum:<130;
Moderate risk:130-159;
High risk:>160

Annet Bopara



AmPath Clinical Reference Laboratory,
 No.361, Mall Road Amritsar,
 Lawrence Road, Amritsar,
 Punjab - 143 001
www.ampath.com

AMANDEEP MEDICITY
 QUALITY HEALTHCARE AT AFFORDABLE PRICES
 A UNIT OF AMANDEEP GROUP OF HOSPITALS, AMRITSAR.



Certificate No. MC-423
 NABL ACCREDITED

AMPATH
 ACCURATE DIAGNOSTICS. AMERICAN STANDARDS.
 In collaboration with
UPPMC LIFE CHANGING MEDICINE

LABORATORY REPORT

PAIENT INFORMATION	REFERRED BY
Ms Manisha D.O Ajit Singh .	Dr. General Medical Officer Amandeep Medcity Lab M/R #: 5923034
AGE : 27Y	ORDER REQ. NO: OPB22218918-O
GENDER : Female	LAB ORDER NO: 2215430867
PRIORITY : Routine	COLLECTED ON: 12-Aug-2022 10:52
OP / IP / Dg # :	RECEIVED ON : 12-Aug-2022 10:52
	REPORT STATUS : Partial
	Amandeep Medcity - MR#: AM-2-63947



Test Name (Methodology)	BIOCHEMISTRY
	Result Flag Units Biological Reference Interval

Checked by MR. NEERAJ .
 Lab Technician

Dr. Aneet Boparai
 12-Aug-2022 12:34

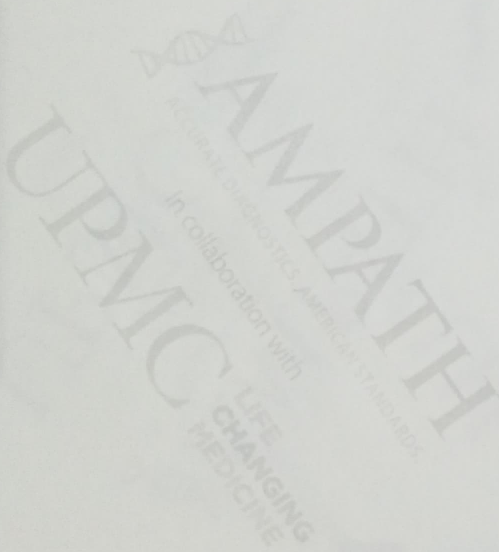



AmPath Clinical Reference Laboratory:

No. 361, Main Road Amritsar,
Lawrence Road, Amritsar,
Punjab - 143 001
www.ampath.com



AMANDEEP MEDICITY
QUALITY CLINICAL & DIAGNOSTIC SERVICES
A Unit of Amanderp Group of Hospitals, Amritsar.

LABORATORY REPORT

Dr. General Medical Officer
Amandeep Medcity
Punjab - 143 001
www.ampath.com

Dr. General Medical Officer
Amandeep Medcity
Lab MR #: 5923034

ORDER REF. NO: OP1922218918-0
LAB ORDER NO: 2216430867
COLLECTED ON: 12-Aug-2022 10:52
RECEIVED ON: 12-Aug-2022 10:52
REPORT STATUS: Partial

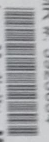

Test Name (Methodology)	BIOCHEMISTRY	Result	Flag	Units	Biological Reference Interval
-------------------------	--------------	--------	------	-------	-------------------------------

*MediWheel Full Body Health Checkup (Below 40" VLDL (Very Low Density Lipoprotein) (Calculation)		45		mg/dL	
LDL/HDL Ratio		1.9			Normal:<4.0 Low risk:4.0-6.0 High risk:>6.0
Chol/HDL Ratio (Enzymatic colorimetric & Calculation)		3.5			

Amreet Boparai

Dr. Amreet Boparai

12-Aug-2022 12:34

Checked by MR. NEERAJ
Lab Technician

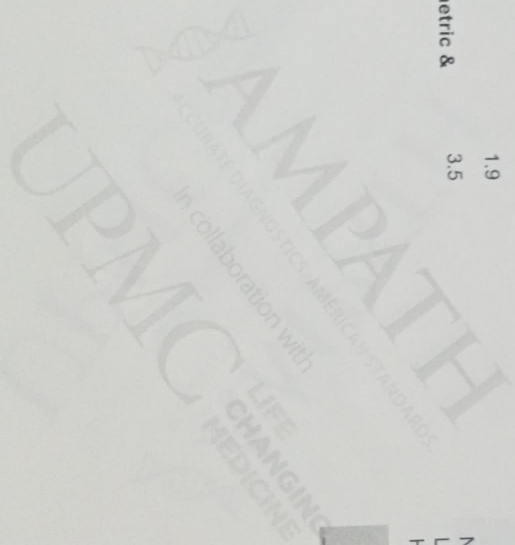



AmpPath Clinical Reference Laboratory
 No.361, Mall Road Amritsar,
 Lawrence Road, Amritsar,
 Punjab - 143 001
 Punjab - 143 001
 www.ampath.com

AMANDEEP MEDICITY
 QUALITY HEALTHCARE AT AFFORDABLE PRICES

A UNIT OF AMANDEEP GROUP OF HOSPITALS, AMRITSAR.

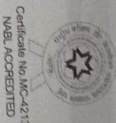

Certificate No. NC-4213
 NABL ACCREDITED

AMPATH
 ACCURATE DIAGNOSTICS. AMERICAN STANDARDS.
 In Collaboration with
UPPMC LIFE CHANGING MEDICINE

LABORATORY REPORT

REFERRED BY : Ms Manisha D.O Ahi
 Dr. General Medical Officer
 Amandeep Medicity
 Lab MR #: 5923034
 Amandeep Medicity - MR#: AM-2-63947

SAMPLE TYPE : Serum
 ORDER REQ. NO: CPB22218918-O
 LAB ORDER NO: 2215430867
 COLLECTED ON: 12-Aug-2022 10:52
 RECEIVED ON: 12-Aug-2022 10:52
 REPORT STATUS : Partial



Test Name (Methodology)	BIOCHEMISTRY	Result	Flag	Units	Biological Reference Interval
-------------------------	--------------	--------	------	-------	-------------------------------

"MediWheel Full Body Health Checkup (Below 40"
 Uric acid (Uricase) 4.4 mg/dL

2.4-5.7

Dr. Avneet Boparai

Checked by MR. NEERAJ .
 Lab Technician
 Dr. Avneet Boparai
 12-Aug-2022 12:34

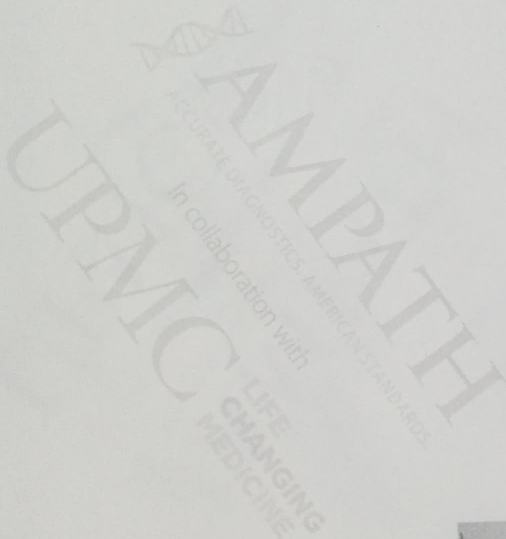



AmPath Clinical Reference Laboratory
 No.361, Mail Road Amritsar,
 Lawrence Road, Amritsar,
 Punjab - 143 001
 www.ampath.com

AMANDEEP MEDICITY
 QUALITY HEALTHCARE AT AFFORDABLE PRICES
 A UNIT OF AMANDEEP GROUP OF HOSPITALS, AMRITSAR



AMPATH
 ACCURATE DIAGNOSTICS. AMBITIOUS STANDARDS.
 In collaboration with
UPMIC LIFE CHANGING MEDICINE

LABORATORY REPORT

PATIENT INFORMATION
 Ms Manishia D.O Aftt
 Singh .

AGE : 27Y
 GENDER : Female
 PRIORITY : Routine
 OP / IP / DG # :

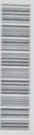
REFERRED BY : Dr. General Medical Officer
 Amandeep Medcity
 Lab MR #: 5923034

 Amandeep Medcity - MR#: AM-2-63947

SAMPLE INFORMATION
 SAMPLE TYPE : Serum
 ORDER REQ. NO: OPB22218918-O
 LAB ORDER NO: 2215430867
 COLLECTED ON: 12-Aug-2022 10:52
 RECEIVED ON: 12-Aug-2022 10:52
 REPORT STATUS : Partial



Test Name (Methodology)

BIOCHEMISTRY
 Result Flag Units Biological Reference Interval

"MediWheel Full Body Health Checkup (Below 40"
 Uric acid (Uricase) 4.4 mg/dL 2.4-5.7

Ameet Boparai

Checked by MR. NEERAJ.
 Lab Technician

Dr. Ameet Boparai
 12-Aug-2022 12:34



AmPath Clinical Reference Laboratory:
 No.361, Mall Road Amritsar,
 Lawrence Road, Amritsar,
 Punjab – 143 001
 www.ampath.com



AMANDEEP MEDICITY
 QUALITY HEALTHCARE AT AFFORDABLE PRICES
 A UNIT OF AMANDEEP GROUP OF HOSPITALS, AMRITSAR.

PATIENT INFORMATION
 Ms Manishra D/O Ajit
 Singh .

AGE : 27Y
 GENDER : Female
 PRIORITY : Routine
 OP / IP / DG # :

LABORATORY INFORMATION

Dr. General Medical Officer
 Amandeep Medicity
 Lab MR #: 5923034
 ORDER REQ. NO: OPB22218918-O
 LAB ORDER. NO: 2215430867
 COLLECTED ON : 12-Aug-2022 10:52
 RECEIVED ON : 12-Aug-2022 10:52
 REPORT STATUS : Partial
 AM-2-63947



BIOCHEMISTRY

Test Name (Methodology)	Result	Flag	Units	Biological Reference Interval
-------------------------	--------	------	-------	-------------------------------

"MediWheel Full Body Health Checkup (Below 40"

BUN/Creatinine Ratio

Blood Urea Nitrogen, BUN - Serum (Urease, GLDH)	7		mg/dL	7-19
Creatinine (Modified Jaffe Kinetic)	0.57		mg/dL	<0.9
BUN/Creatinine Ratio (Calculation)	12.3			10:1 to 20:1

Amneet Boparai

Checked by MR. NEERAJ .
 Lab Technician

Dr. Amneet Boparai
 12-Aug-2022 12:34



AmPath Clinical Reference Laboratory,
 No.361, Mall Road Amritsar,
 Lawrence Road, Amritsar,
 Punjab – 143 001
 www.ampath.com

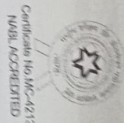

AMPATH
 ACCURATE DIAGNOSTICS. ABEREAS STANDARDS.
 In collaboration with
UPPMC LIFE CHANGING MEDICINE

AMANDEEP MEDICITY
 QUANTITY HAUTICARE AT AFFORDABLE PRICES
 A UNIT OF AMANDEEP GROUP OF HOSPITALS, AMRITSAR.

LABORATORY REPORT

REFERRED BY
 Ms Manisha D.O Ajit Singh
 Dr. General Medical Officer
 Amandeep Medicity
 Lab MR #: 5923034

AGE : 27Y
GENDER : Female
PRIORITY : Routine
OP / IP / Dg # :
AMANDEEP MEDICITY - MR#: AM-2-63947

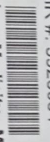

SAMPLE TYPE : Serum
ORDER REQ. NO. : OPB22218918-O
LAB ORDER NO. : 2215430867
COLLECTED ON : 12-Aug-2022 10:52
RECEIVED ON : 12-Aug-2022 10:52
REPORT STATUS : Partial



Test Name (Methodology)	BIOCHEMISTRY	Result	Flag	Units	Biological Reference Interval
"MediWheel Full Body Health Checkup (Below 40" Protein Total, Serum (Colorimetric Assay)	7.7			g/dL	6.4-8.3

Dr. Avneet Boparai

Checked by MR. NEERAJ.
 Lab Technician
 12-Aug-2022 12:34

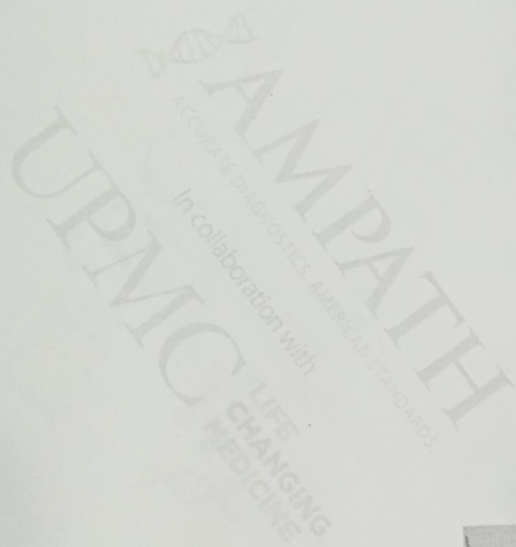

AmPath Clinical Reference Laboratory:
 No.361, Mall Road Amritsar,
 Lawrence Road, Amritsar,
 Punjab – 143 001
www.ampath.com

AMPATH
 ACCURATE DIAGNOSTICS. AMERICAN STANDARDS.

In collaboration with

UPMC
 LIFE CHANGING MEDICINE



AMANDEEP MEDICITY
 QUALITY HEALTHCARE AT AFFORDABLE PRICES
 A UNIT OF AMANDEEP GROUP OF HOSPITALS, AMRITSAR.

PATIENT INFORMATION
 REFERRED BY :
 Ms Manisha D/O Ajit Singh.

Dr. General Medical Officer

Amandeep Medicity

Lab MR #: 5923034

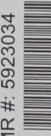

AGE : 27Y
 GENDER : Female
 PRIORITY : Routine
 OP / IP / DG # :

Amandeep Medicity - MR#: AM-2-63947 STATUS

LABORATORY REFERENCE INFORMATION

SAMPLE TYPE : Serum

ORDER REQ. NO: OPB22218918-O

LAB ORDER NO: 2215430867

COLLECTED ON : 12-Aug-2022 10:52

RECEIVED ON : 12-Aug-2022 10:52

REPORT : Partial



Test Name (Methodology)

BIOCHEMISTRY

Result	Flag	Units	Biological Reference Interval
--------	------	-------	-------------------------------

"MediWheel Full Body Health Checkup (Below 40"

Bilirubin (Total, Direct and Indirect)

Bilirubin Total (Diazo method)	0.4	mg/dL	<1.1
Bilirubin Conjugated (Diazo method)	0.1	mg/dL	<=0.2
Bilirubin Unconjugated, Indirect (Calculation)	0.3	mg/dL	<1.0

Checked by MR. NEERAJ .
 Lab Technician

Dr. Avneet Boparai

12-Aug-2022 12:34

Avneet Boparai

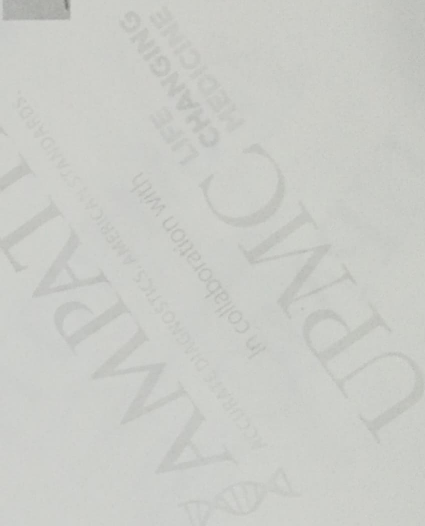



AmPath Clinical Reference Laboratory:
No. 361, Mall Road Amritsar,
Lawrence Road, Amritsar,
Punjab - 143 001

AMPATH
ACCURATE DIAGNOSTICS. AMERICAN STANDARDS.

In collaboration with

UPMC
LIFE CHANGING
MEDICINE



Certificate No. MC-4213
NAAL ACCREDITED

AMANDEEP MEDICITY www.ampath.com

QUALITY HEALTHCARE AT AFFORDABLE PRICES
A UNIT OF AMANDEEP GROUP OF HOSPITALS, AMRITSAR.

PATIENT INFORMATION

Ms Manisha D.O Ajit
Singh.
AGE : 27Y
GENDER : Female
PRIORITY : Routine
OP / IP / DG # :

LABORATORY REPORT INFORMATION

Dr. General Medical Officer
Amandeep Medcity
Lab MR #: 5923034
SAMPLE TYPE : Serum
ORDER REQ. NO: OPB22218918-O
LAB ORDER, NO: 2215430867
COLLECTED ON: 12-Aug-2022 10:52
RECEIVED ON: 12-Aug-2022 10:52
REPORT STATUS : Partial
Amandeep Medcity - MIR#: AM-2-63947



BIOCHEMISTRY

Test Name (Methodology)	Result	Flag	Units	Biological Reference Interval
"MediWheel Full Body Health Checkup (Below 40"				
Alkaline Phosphatase - ALP (IFCC Kinetic)	131	H	U/L	<104
Albumin - Serum (Bromocresol green)	4.7		g/dL	3.5 - 5.2

Ameet Boparai

Checked by MR. NEERAJ .
Lab Technician

Dr. Avneet Boparai

12-Aug-2022 12:34



AmPath Clinical Reference Laboratory:
 No.361, Mall Road Amritsar,
 Lawrence Road, Amritsar,
 Punjab - 143 001
www.ampath.com



ACCURATE DIAGNOSTICS. AMERICAN STANDARDS.

In collaboration with

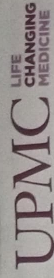

LIFE CHANGING MEDICINE

AMANDEEP MEDICITY
 QUALITY HEALTHCARE AT AFFORDABLE PRICES
 A UNIT OF AMANDEEP GROUP OF HOSPITALS, AMRITSAR.

PRE TEST INFORMATION

REFERRED BY
 Ms Manisha D.O Ajit Singh.

Dr. General Medical Officer
 Amandeep Medicity

Lab MR #: 5923034

AGE : 27Y
 GENDER : Female
 PRIORITY : Routine
 OP / IP / DG # :

Amandeep Medicity - MR#: AM-2-63947

LABORATORY REFERENCE INFORMATION

SAMPLE TYPE : Serum
 ORDER REQ. NO: OPB22218918-O
 LAB ORDER. NO: 2215430867
 COLLECTED ON : 12-Aug-2022 10:52
 RECEIVED ON : 12-Aug-2022 10:52
 REPORT STATUS : Partial



BIOCHEMISTRY

Test Name (Methodology)	Result	Flag	Units	Biological Reference Interval
-------------------------	--------	------	-------	-------------------------------

"MediWheel Full Body Health Checkup (Below 40" Globulin (Calculation)	3.0		g/dL	2.3-3.5
--	-----	--	------	---------

Amanat Boparai

Checked by MR. NEERAJ .
 Lab Technician

Dr. Avneet Boparai

12-Aug-2022 12:34

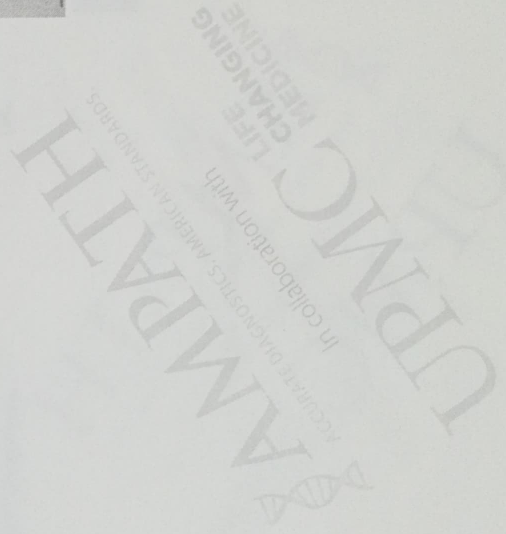



Certificate No. NC-4213
 NABL ACCREDITED

AMANDEEP MEDICITY
 QUALITY HEALTHCARE AT AFFORDABLE PRICES
 A UNIT OF AMANDEEP GROUP OF HOSPITALS, AMRITSAR.

LABORATORY REPORT INFORMATION

REFERRED BY

Ms Manisha D.O Ajit
 Singh.
 Dr. General Medical Officer
 Amandeep Medcity
 Lab MR #: 5923034

SAMPLE TYPE : Serum
 ORDER REQ. NO: OPB22218918-O
 LAB ORDER NO: 2215430867
 COLLECTED ON: 12-Aug-2022 10:52
 RECEIVED ON: 12-Aug-2022 10:52
 REPORT STATUS : Partial



Amandeep Medcity - MR#: AM-2-63947

Test Name (Methodology)

BIOCHEMISTRY

Result Flag Units Biological Reference Interval

"MediWheel Full Body Health Checkup (Below 40"
 A/G (Albumin/Globulin) Ratio (Calculation) 1.6
 Gamma Glutamyl Transferase (GGT) (Enzymatic
 colorimetric assay) 11 U/L

0.8-2.0
 6.0-42.0

Ameet Bopara

Checked by MR. NEERAJ .
 Lab Technician

Dr. Avneet Boparai

12-Aug-2022 12:34

-----End of Report-----



AmPath Clinical Reference Laboratory:

No.361, Mall Road Amritsar,
Lawrence Road, Amritsar,
Punjab – 143 001

www.ampath.com

AMANDEEP MEDICITY
QUALITY HEALTHCARE AT AFFORDABLE PRICES
A UNIT OF AMANDEEP GROUP OF HOSPITALS, AMRITSAR.

AMPATH
ACCURATE DIAGNOSTICS. AMERICAN STANDARDS.

In collaboration with

UPMC
LIFE CHANGING MEDICINE

PATIENT INFORMATION
REFERRED BY
Ms Mamista D.O Ajit Singh.

Dr. General Medical Officer
Amandeep Medicity
Lab MR #: 5923034

AGE : 27Y
GENDER : Female
PRIORITY : Routine
OP / IP / DG # :

LABORATORY IDENTIFICATION

SAMPLE TYPE : EDTA WHOLE BLOOD
ORDER REQ. NO: OPB22218918-O
LAB ORDER NO: 2215430867
COLLECTED ON: 12-Aug-2022 10:52
RECEIVED ON : 12-Aug-2022 10:52
REPORT STATUS : Completed



HEMATOLOGY

Test Name (Methodology)	Result	Flag	Units	Biological Reference Interval
-------------------------	--------	------	-------	-------------------------------

"MediWheel Full Body Health Checkup (Below 40"

Complete Blood Counts

(Electrical Impedance/Photometric method/Cumulative pulse height/Staining and Microscopy)

Total Leukocyte Count	10.4		10 ⁹ /µl	4.0 - 11.0
RBC Count	4.1		10 ⁶ /µL	3.8 - 4.8
Hemoglobin	12.5		g/dL	12.0 - 15.0
Hematocrit	36.5		%	36 - 46
MCV	88.1		fL	83 - 101
MCH	30.2		pg	27 - 32
MCHC	34.3		g/dL	31.5 - 34.5
RDW	13.9		%	11.6 - 14
Platelet Count (Electrical impedance/Cell counter or Manual)	243		10 ⁹ /µl	150 - 410
MPV	11.0		fL	7.5 - 11.5
Differential Counts %				
Neutrophils %	59		%	40-80%
Lymphocytes %	32		%	20-40%
Monocytes %	6		%	2-10%
Eosinophils %	2		%	1-6%
Basophils %	1		%	0-1%

Differential Counts, Absolute

Absolute Neutrophil Count	6.1		10 ⁹ /µl	2.0-7.0
Absolute Lymphocyte Count	3.3	H	10 ⁹ /µl	1.0-3.0
Absolute Monocyte Count	0.7		10 ⁹ /µl	0.2 - 1.0
Absolute Eosinophil Count (AEC) (Cell counter/Calculated value)	0.2		10 ⁹ /µl	0.02 - 0.5
Absolute Basophil Count	0.1		10 ⁹ /µl	0.02 - 0.1

Checked by Ms. Anjali
Sr Lab Technician

(Signature)

Dr. Kusneniwar Pallavi Ramesh Rao
Consultant - Pathologist
12-Aug-2022 11:40

AmPath Clinical Reference Laboratory:
No.361, Mall Road Amritsar,
Lawrence Road, Amritsar,
Punjab – 143 001
www.ampath.com



Certificate No. NC-4213
NABL ACCREDITED

AMPATH
ACCURATE DIAGNOSTICS. AMBITIOUS STANDARDS.
In collaboration with
UPMC
LIFE CHANGING MEDICINE



AMANDEEP MEDICITY
QUALITY HEALTHCARE AT AFFORDABLE PRICES
A UNIT OF AMANDEEP GROUP OF HOSPITALS, AMRITSAR.

PATIENT INFORMATION

Ms Manisha D.O Ajit
Singh.

AGE : 27Y
GENDER : Female
PRIORITY : Routine
OP /IP / DG # :

LABORATORY REPORT INFORMATION

Dr. General Medical Officer
Amandeep Medicity
Lab MR #: 5923034

SAMPLE TYPE : Others
ORDER REQ. NO: OPB22218918-O
LAB ORDER. NO: 2215430867
COLLECTED ON : 12-Aug-2022 10:52
RECEIVED ON : 12-Aug-2022 10:52
REPORT STATUS : Completed



Amandeep Medicity - MR#: AM-2-63947

Test Name (Methodology)

"MediWheel Full Body Health Checkup (Below 40"
Erythrocyte Sedimentation Rate (ESR) - Modified Westergrens Method
Westergrens Method(Automated) (Modified
Westergren's)

Result	Flag	Units	Biological Reference Interval
--------	------	-------	-------------------------------

0 - 12

mm/h

H

15

Checked by Ms. Anjali
Sr Lab Technician

Dr. Kusneniwar Pallavi Rameshrao
Consultant - Pathologist
12-Aug-2022 12:25



AmPath Clinical Reference Laboratory
 No.361, Mall Road Amritsar,
 Lawrence Road, Amritsar,
 Punjab - 143 001

AMANDEEP MEDICITY
 QUALITY HEALTHCARE AT AFFORDABLE PRICES
 A UNIT OF AMANDEEP GROUP OF HOSPITALS, AMRITSAR.



Certificate No. NC-4213
 NAAB ACCREDITED



In collaboration with



PATIENT INFORMATION

Ms Manisha D.O Ajit
 Singh.

AGE : 27Y
 GENDER : Female
 PRIORITY : Routine
 OP / IP / DG # :

LABORATORY REPORT

REFERRED BY :
 Dr. General Medical Officer
 Amandeep Medicity
 Lab MR #: 5923034
 AMANDEEP MEDICITY - MR#: AM-2-63947 STATUS

SAMPLE TYPE : WB-EDTA
 ORDER REQ. NO: OPB22218918-O
 LAB ORDER NO: 2215430867
 COLLECTED ON : 12-Aug-2022 10:52
 RECEIVED ON : 12-Aug-2022 10:52
 REPORT : Completed



Test Name (Methodology)

HEMATOLOGY

Result	Flag	Units	Biological Reference Interval
--------	------	-------	-------------------------------

"MediWheel Full Body Health Checkup (Below 40"

Blood Grouping and Typing (ABO and Rh) - Tube agglutination (Forward & Reverse Grouping)

ABO GROUP
 Rh Type

O
 D Positive

Checked by Ms. Anjali
 Sr Lab Technician

Dr. Kuseniwar Pallavi Ramesh Rao
 Consultant - Pathologist
 12-Aug-2022 12:25

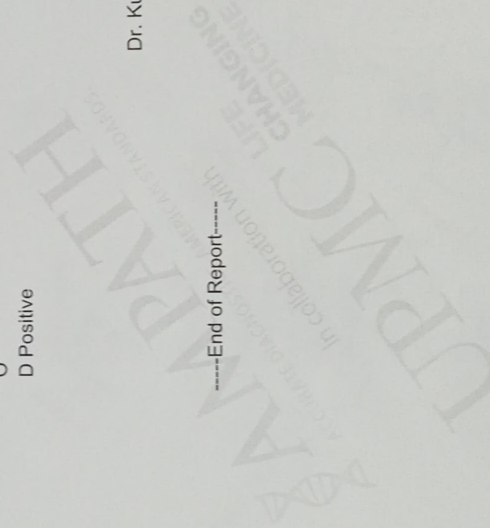

-----End of Report-----



AmPath Clinical Reference Laboratory.
No.361, Mall Road Amritsar,
Lawrence Road, Amritsar,
Punjab - 143 001
www.ampath.com

AMANDEEP MEDICITY
A UNIT OF AMANDEEP GROUP OF HOSPITALS, AMRITSAR.
QUALITY HEALTHCARE AT AFFORDABLE PRICES



Certificate No. MC-4213
NABL ACCREDITED

AMPATH
ACCURATE DIAGNOSTICS | AMERICAN STANDARDS

In collaboration with
UPMC
LIFE CHANGING MEDICINE

PATIENT INFORMATION

Ms Manisha D.O Ajit Singh.

AGE : 27Y
GENDER : Female
PRIORITY : Routine
OP / I/P / DG # :

REFERRED BY

Dr. General Medical Officer
Amandeep Medcity
Lab MR #: 5923034

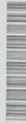

Amandeep Medcity - MR#: AM-2-63947

LABORATORY REPORT INFORMATION

SAMPLE TYPE : Urine
ORDER REG. NO: OPB22218918-O
LAB ORDER NO: 2215430867
COLLECTED ON: 12-Aug-2022 10:52
RECEIVED ON: 12-Aug-2022 10:52
REPORT STATUS : Completed



Test Name (Methodology)

CLINICAL PATHOLOGY

Result	Flag	Units	Biological Reference Interval
--------	------	-------	-------------------------------

"MediWheel Full Body Health Checkup (Below 40"
Urine Examination - Routine & Microscopy (CUE)
(Dip Stick, Reflectance Photometer & Microscopy)

PHYSICAL EXAMINATION:

Volume	30	mL	
Colour	Pale yellow		
Appearance	Clear		
pH	5.0		4.8 - 7.4
Specific Gravity	1.015		1.010 - 1.022

CHEMICAL EXAMINATION:

Protein	Negative		Negative
Glucose	Negative		Negative
Ketones	Negative		Negative
Blood	Negative		Negative
Urobilinogen	Normal		Normal
Nitrite	Negative		Negative
Bilirubin	Negative		Negative

MICROSCOPIC EXAMINATION:

Pus Cells	0-2	/HPF	0 - 10
Epithelial Cells	3-5	/HPF	<20
RBCs	0-1	/HPF	0 - 5
Casts	Absent	/LPF	Absent
Crystals	Absent	/HPF	Absent

Checked by Mr. Ankur
Senior Lab Technician

Dr. Kusneniwar Pallavi Ramesh Rao
Consultant - Pathologist
12-Aug-2022 13:43

-----End of Report-----



**AMANDEEP
MEDICITY**

AMANDEEP MEDICITY

(A Unit of Amandeep Healthcare Pvt Ltd.)
Near Novelty Chowk, Mall Road, Amritsar, 143001
Contact: 75270-61659



Email: administrator@amandeepmedicity.org
GST No: 03AAKCA4913F1Z2, CIN: U85110PB2012PTC036034

Bill of Supply

Bill No	: OPB22218918	Bill Date	: 12/08/2022 10:31AM	UHID No.	: UHID443766
Patient Name	: Ms. Manisha D.O Ajit Singh	Reg No	: AM-2-63947	Age/Gender	: 27Y 5M 23D/F
Sponsor	: Acro Femi Ltd.	Consultant	: Dr. General Medical Officer	Mobile No.	: 7986396418
Address	: aya nagar,Admal, Gurdaspur, GURDASPUR, Punjab, India- 143531				

S.No	Particulars	Doctor	Units	Unit Price	Disc.%	Disc.Amt	Amount(Rs.)
1	MEDIWHEEL FULL BODY HEALTH CHECK UP BELOW 40 FEMALE		1	2600.00	0.00	0.00	2600.00
	ECHOCARDIOGRAPHY (OPD) ✓		1				
	General Consultation		1				
	ECG ✓		1				
	Eye Vislon Checkup ✓		1				
	X-RAY CHEST PA VIEW		1				
	USG ABDOMEN AND PELVIS ✓		1				
	Mediwheel Full body Lab below 40		1				

Bill Total : 2600.00
Discount Amt. : 0.00
Net Amt. : 2600.00
Sponsor Payable : 2600.00

Amount In words : **Zero Rupees Only**

Receipt Details

Mode of Payment	Receipt No	Bank	Mode No	Mode Date	Card Charges [%]	Amount(Rs.)
Cash	ORC22230137				0.00[0.00]	0.00

Signatory
Ms. Anju Bala
FRONT DESK