



Reg. ID : 259612
Name of Patient : MRS. SUMAN SONI
Age/Gender : 37 years / Female
Refd by Dr. : MEDIWHEEL
Mobile No. : 9015195224
Sample Type : EDTA

Panel Company : MEDIWHEEL
Lab Request ID : 231020016
Sample Collection Date : Apr 12, 2023, 08:52 a.m.
Sample Acknowledgment Date : Apr 12, 2023, 08:54 a.m.
Test Reported On : Apr 12, 2023, 05:07 p.m.

Test Description	Value	Unit	Biological Ref Interval
Complete Blood Count (CBC)			
Mediwheel metro full body health checkup below 50 female			
HAEMOGLOBIN (Hb)	12.3	gm/dl	12.00 - 15.00
Method : SLS			
TLC (Total Leucocyte Count)	7600	/cumm	4000.00 - 10000.00
Method : ELECTRIC IMPEDENCE			
DIFFERENTIAL COUNT			
NEUTROPHIL	55	%	40.00 - 70.00
LYMPHOCYTE	41 ▲	%	20.00 - 40.00
EOSINOPHIL	02	%	1.00 - 6.00
MONOCYTE	02	%	2.00 - 10.00
BASOPHIL	0	%	0.00 - 2.00
E.S.R.	20	mm/Ist hr.	0.00 - 20.00
Method : Westergen			
R B C (Red Blood Cell Count)	4.3	Millions/cmm	3.80 - 4.80
Method : Impedence			
PCV (Hematocrit)	37.5	%	36.00 - 46.00
M C V (Mean Corp Volume)	87.21	fL	83.00 - 101.00
Method : CALCULATED			
M C H (Mean Corp Hb)	28.6	pg	27.00 - 32.00
Method : CALCULATED			
M C H C (Mean Corp Hb Conc)	32.8	%	31.50 - 34.50
Method : CALCULATED			
MPV	7.8	fL	6.5-12
Method : Calculated			
PLATELET COUNT	412000 ▲	/cumm	150000.00 - 410000.00
Method : Impedence			
ABSOLUTE EOSINOPHIL COUNT	152	/cumm	40.00 - 440.00
ABSOLUTE LYMPHOCYTES COUNT	3116 ▲	/cumm	1000.00 - 3000.00
ABSOLUTE NEUTROPHIL COUNT	4180	/cumm	2000.00 - 7000.00
Method : MICROSCOPY			
RDW -CV	13.2	%	11.60 - 14.00
RDW -SD	43.8	fL	39.00 - 46.00
PDW	10.7		8.3 - 25

END OF REPORT

If tests results are alarming/unexpected,client is advised to contact the Lab immediately for possible remedial actions.

Dr. A. LALCHANDANI
M.D. (Pathology)

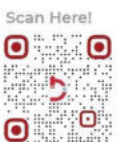



Reg. ID : 259612
Name of Patient : MRS. SUMAN SONI
Age/Gender : 37 years / Female
Refd by Dr. : MEDIWHEEL
Mobile No. : 9015195224
Sample Type : URINE

Panel Company : MEDIWHEEL
Lab Request ID : 231020016
Sample Collection Date : Apr 12, 2023, 08:52 a.m.
Sample Acknowledgment Date : Apr 12, 2023, 08:54 a.m.
Test Reported On : Apr 12, 2023, 05:39 p.m.

Test Description	Value	Unit	Biological Ref Interval
<u>URINE Examination R/M*</u>			
Mediwheel metro full body health checkup below 50 female			
<u>Physical Examination</u>			
Quantity	30		
Colour	Pale Yellow	.	Pale yellow
Appearance	Slightly Hazy		
<u>Chemical Examination</u>			
Ph	6.0		5.0-8.0
Method : Method : Dipstick Manual			
Specific Gravity	1.025		1.005 - 1.030
Method : Method : Dipstick Manual			
Protein	Negative		Negative
Method : Method : Dipstick Manual			
Glucose	Negative		Negative
Method : Dipstick/Manual			
Bilirubin	Negative		Negative
Method : Dipstick/Manual			
Ketones	Negative		Negative
Method : Dipstick/Manual			
Nitrite	Negative		Negative
Method : Dipstick/Manual			
Urobilinogen	Normal		Normal
Method : Dipstick/Manual			
<u>Microscopic Examination - Method "Microscopy"</u>			
Pus cells	5-6	/hpf	0 - 4/hpf
Red Blood Cells	Absent	/hpf	Nil
Epithelial Cells	4-5	/hpf	1 - 2/hpf
Crystals	Absent	.	Absent
Casts	Absent	.	Absent
Yeast	Present	.	Absent
Bacteria	Absent	.	Absent

Note

Pus Cells are significant only in midstream sample. Important for interpretation in female patient as local contamination may occur.

A urine analysis alone usually doesn't provide a definite diagnosis. Depending on the reason your doctor recommended this test, you might need follow-up for unusual results. Evaluation of the urine analysis results with other tests can help your provider determine next steps. Getting standard test results from a urine analysis doesn't guarantee that you're not ill. It might be too early to detect disease or your urine could be too diluted. Tell your doctor if you still have signs and symptoms.

Dr. A. LALCHANDANI
M.D. (Pathology)



Reg. ID : 259612
Name of Patient : MRS. SUMAN SONI
Age/Gender : 37 years / Female
Refd by Dr. : MEDIWHEEL
Mobile No. : 9015195224
Sample Type : URINE

Panel Company : MEDIWHEEL
Lab Request ID : 231020016
Sample Collection Date : Apr 12, 2023, 08:52 a.m.
Sample Acknowledgment Date : Apr 12, 2023, 08:54 a.m.
Test Reported On : Apr 12, 2023, 05:39 p.m.

Test Description	Value	Unit	Biological Ref Interval
------------------	-------	------	-------------------------

END OF REPORT

If tests results are alarming/unexpected,client is advised to contact the Lab immediately for possible remedial actions.

Dr. A. LALCHANDANI
M.D. (Pathology)



Reg. ID : 259612	Panel Company : MEDIWHEEL
Name of Patient : MRS. SUMAN SONI	Lab Request ID : 231020016
Age/Gender : 37 years / Female	Sample Collection Date : Apr 12, 2023, 08:52 a.m.
Refd by Dr. : MEDIWHEEL	Sample Acknowledgment Date : Apr 12, 2023, 08:54 a.m.
Mobile No. : 9015195224	Test Reported On : Apr 12, 2023, 04:50 p.m.
Sample Type : EDTA	

Test Description	Value	Unit	Biological Ref Interval
<u>Blood Group ABO & RH TYPING*</u>			
Mediwheel metro full body health checkup below 50 female			
BLOOD GROUP ABO	B		
RH Typing	Positive		

END OF REPORT

Dr. A. LALCHANDANI
M.D. (Pathology)





Reg. ID : 259612	Panel Company : MEDIWHEEL
Name of Patient : MRS. SUMAN SONI	Lab Request ID : 01231020016
Age/Gender : 37 years / Female	Sample Collection Date : Apr 12, 2023, 08:52 a.m.
Refd by Dr. : MEDIWHEEL	Sample Acknowledgment Date : Apr 12, 2023, 08:54 a.m.
Mobile No. : 9015195224	Test Reported On : Apr 12, 2023, 05:31 p.m.
Sample Type : FLUORIDE-F	

Test Description	Value	Unit	Biological Ref Interval
<u>BLOOD GLUCOSE FASTING</u>			
Mediwheel metro full body health checkup below 50 female			
BLOOD GLUCOSE FASTING	104 ▲	mg/dl	70 - 99
Method : HEXOKINASE			
Comments			
Fasting Blood Sugar: 70-99 mg/dl : Non Diabetic			
100-125 mg/dl : Impaired Fasting Glucose			
>125 mg/dl : Diabetic			

END OF REPORT

Dr. A. LALCHANDANI
M.D. (Pathology)





Reg. ID : 259612	Panel Company : MEDIWHEEL
Name of Patient : MRS. SUMAN SONI	Lab Request ID : 231020016
Age/Gender : 37 years / Female	Sample Collection Date : Apr 12, 2023, 08:52 a.m.
Refd by Dr. : MEDIWHEEL	Sample Acknowledgment Date : Apr 12, 2023, 08:54 a.m.
Mobile No. : 9015195224	Test Reported On : Apr 12, 2023, 05:59 p.m.
Sample Type : FLOURIDE PP	

Test Description	Value	Unit	Biological Ref Interval
BLOOD GLUCOSE PP			
Mediwheel metro full body health checkup below 50 female			
BLOOD GLUCOSE PP	104	mg/dl	70 - 139
Method : Hexokinase			
Comments			
PP Blood Sugar: 70-139 mg/dl : Non Diabetic			
140-199 mg/dl : Impaired Glucose			
>200 mg/dl : Diabetic			

END OF REPORT

Dr. A. LALCHANDANI
M.D. (Pathology)

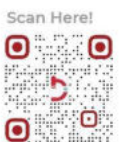



Reg. ID : 259612
Name of Patient : MRS. SUMAN SONI
Age/Gender : 37 years / Female
Refd by Dr. : MEDIWHEEL
Mobile No. : 9015195224
Sample Type : SERUM

Panel Company : MEDIWHEEL
Lab Request ID : 00231020016
Sample Collection Date : Apr 12, 2023, 08:52 a.m.
Sample Acknowledgment Date : Apr 12, 2023, 08:54 a.m.
Test Reported On : Apr 12, 2023, 06:42 p.m.

Test Description	Value	Unit	Biological Ref Interval
Thyroid Function Test (T3,T4,TSH)			
Mediwheel metro full body health checkup below 50 female			
TOTAL T3	0.91	ng/mL	0.60 - 1.83
Method : CLIA			
TOTAL T4	7.69	ug/dl	5.48 - 14.28
Method : CLIA			
Thyroid Stimulating Hormone - TSH	11.52 ▲	uU/ml	0.35 - 5.50
Method : CLIA			

COMMENTS:-

A high TSH result often means an underactive thyroid gland caused by failure of the gland (Hypothroidism). Very rarely, a high TSH result can indicate a problem with the pituitary gland, such as a tumour, in what is known as secondary hyperthyroidism. A high TSH value can also occur in people with underactive thyroid gland who have been receiving too little thyroid hormone medication.

A low TSH result can indicate an overactive thyroid gland (hyperthyroidism) or damage to the pituitary gland that prevents it from producing TSH. A low TSH result can also occur in people with an underactive thyroid gland who are receiving too much thyroid hormone medication.

END OF REPORT

Dr. A. LALCHANDANI
M.D. (Pathology)





Reg. ID : 259612	Panel Company : MEDIWHEEL
Name of Patient : MRS. SUMAN SONI	Lab Request ID : 231020016
Age/Gender : 37 years / Female	Sample Collection Date : Apr 12, 2023, 08:52 a.m.
Refd by Dr. : MEDIWHEEL	Sample Acknowledgment Date : Apr 12, 2023, 08:54 a.m.
Mobile No. : 9015195224	Test Reported On : Apr 12, 2023, 06:25 p.m.
Sample Type : EDTA	

GLYCOSYLATED HAEMOGLOBIN HbA1c*

Mediwheel metro full body health checkup below 50 female

HBA1C*	5.2	%	4.00 - 5.70
--------	-----	---	-------------

Method : HPLC - Ion Exchange

MEAN BLOOD GLUCOSE LEVEL	Mean Blood	103	mg/dL	68 - 117
--------------------------	------------	-----	-------	----------

Glucose Level over past 60 days period

INTERPRETATION

According to recommendations of the American Diabetes Association (ADA)

Group	HbA1c in %
Non-Diabetic adults 18 year	4.5 - 5.6
At risk of developing diabetes	> 5.7 to < 6.4
Diagnosing of Diabetes mellitus	>= 6.5

Comments

- Since HbA1c reflects long term fluctuations in the blood glucose concentration, a diabetic patient who is recently under good control may still have q high concentration of HbA1c. Converse is true for a diabetic previously under good control but now poorly controlled.
- Diabetes patients with HbA1c levels below 7%(DCCT/NGSP) meet the goal of the ADA.
- HbA1c levels below the established reference interval may indicate recent episodes of hypoglycemia, the presence of Hb variants or shortened lifetime of erythrocytes.
- HbA1c Provides an index of average blood glucose levels over the past 8 -12 weeks and is a much better indicator of long term glycemic control as compared to blood and urinary glucose determinations.

FACTORS THAT INTERFERE WITH HbA1C Measurement- Hemoglobin variants,elevated fetal hemoglobin (HbF) and chemically modified derivatives of hemoglobin (e.g. carbamylated Hb in patients with renal failure) can affect the with renal failure) can affect the accuracy of HbA1c measurements.

FACTORS THAT AFFECT INTERPRETATION OF HBA1C RESULTS - Any condition that shortens erythrocyte survival or decreases mean erythrocyte age (e.g.,recovery from acute blood loss, hemolytic anemia, HbSS, HbCC, and HbSC) will falsely lower HbA1c test results regardless of the assay method used. Iron deficiency anemia is associated with higher HbA1c

END OF REPORT

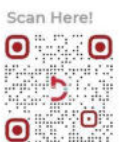



Reg. ID : 259612 **Panel Company** : MEDIWHEEL
Name of Patient : MRS. SUMAN SONI **Lab Request ID** : 231020016
Age/Gender : 37 years / Female **Sample Collection Date** : Apr 12, 2023, 08:52 a.m.
Refd by Dr. : MEDIWHEEL **Sample Acknowledgment Date** : Apr 12, 2023, 08:54 a.m.
Mobile No. : 9015195224 **Test Reported On** : Apr 12, 2023, 06:25 p.m.
Sample Type : EDTA

Dr. A. LALCHANDANI
M.D. (Pathology)

Value **Unit** **Biological Ref Interval**





Reg. ID : 259612	Panel Company : MEDIWHEEL
Name of Patient : MRS. SUMAN SONI	Lab Request ID : 00231020016
Age/Gender : 37 years / Female	Sample Collection Date : Apr 12, 2023, 08:52 a.m.
Refd by Dr. : MEDIWHEEL	Sample Acknowledgment Date : Apr 12, 2023, 08:54 a.m.
Mobile No. : 9015195224	Test Reported On : Apr 12, 2023, 05:55 p.m.
Sample Type : SERUM	

Test Description	Value	Unit	Biological Ref Interval
<u>Lipid-Profile*</u>			
Mediwheel metro full body health checkup below 50 female			
CHOLESTROL TOTAL	174	mg/dL	Desirable : < 200 Borderline: 200 - 239 High : > 240
Method : CHOD-POD			
T.G	159 ▲	mg/dL	Desirable < 150 Borderline High 150 - 199 High 200 - 499 Very High > 500
Method : ENZYMATYIC (E.P)			
HDL	35	mg/dL	Male : 30 - 70 Female : 30 - 85
Method : DCM			
V L D L	31.8	mg/dl	07 - 35
Method : Calculated			
LDL CHOLESTEROL	107.2 ▲	mg/dl	Desirable :- < 100 Border line: 130 - 159 High Risk : 160 - 189 Very High : > 190
Method : Calculated			
LDL / HDL CHOLESTEROL Ratio	3.06		2.5 - 3.5 High : > 3.5
Method : Calculated			
TOTAL / HDL CHOLESTEROL Ratio	4.97 ▲		Moderate Risk : 3.5 - 5.0 High Risk : > 5.0
Method : Calculated			

Note

A Lipid Profile test panel measures the level of lipids, or fats, in your blood which essentially measures the following

- High-density lipoprotein (HDL) cholesterol** - referred to as "good" cholesterol because it helps remove LDL "bad" cholesterol from your blood.
- Low-density lipoprotein (LDL) cholesterol** - referred to as "bad" cholesterol. Too much of it can cause cholesterol to build up on the walls of your arteries. This raises your risk of [heart attack](#), [stroke](#), and [atherosclerosis](#).
- Triglycerides** - When you eat, your body breaks down fats in your food into smaller molecules called [triglycerides](#). High levels of triglycerides in your blood increase your risk of developing cardiovascular disease. Having obesity or unmanaged diabetes, drinking too much alcohol, and eating a high calorie diet can all contribute to high triglyceride levels.

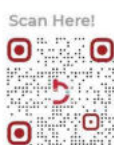



Reg. ID : 259612 **Panel Company** : MEDIWHEEL
Name of Patient : MRS. SUMAN SONI **Lab Request ID** : 00231020016
Age/Gender : 37 years / Female **Sample Collection Date** : Apr 12, 2023, 08:52 a.m.
Refd by Dr. : MEDIWHEEL **Sample Acknowledgment Date** : Apr 12, 2023, 08:54 a.m.
Mobile No. : 9015195224 **Test Reported On** : Apr 12, 2023, 05:55 p.m.
Sample Type : SERUM

Test Description	Value	Unit	Biological Ref Interval
4. Very low-density lipoprotein (VLDL). Your blood also contains another type of cholesterol linked to an increased risk of cardiovascular disease called VLDL . Your VLDL levels are not used to determine treatment for elevated cholesterol.			
5. Total cholesterol. This is the total amount of cholesterol in your blood. It's the sum of your LDL, HDL, and VLDL cholesterol. If your cholesterol numbers are outside of the normal range, you may be at a higher risk of heart disease, stroke, and atherosclerosis. Your doctor will consider other factors, such as your family history, weight, and exercise levels, to determine your risk.			

If your test results are abnormal, your doctor may order a [blood glucose test](#) to check for diabetes. They might also order a [thyroid function test](#) to determine if your thyroid is underactive.

END OF REPORT

Dr. A. LALCHANDANI
M.D. (Pathology)





Reg. ID : 259612
Name of Patient : MRS. SUMAN SONI
Age/Gender : 37 years / Female
Refd by Dr. : MEDIWHEEL
Mobile No. : 9015195224
Sample Type : SERUM

Panel Company : MEDIWHEEL
Lab Request ID : 00231020016
Sample Collection Date : Apr 12, 2023, 08:52 a.m.
Sample Acknowledgment Date : Apr 12, 2023, 08:54 a.m.
Test Reported On : Apr 12, 2023, 05:55 p.m.

Test Description	Value	Unit	Biological Ref Interval
Kidney Function Test (KFT)*			
Mediwheel metro full body health checkup below 50 female			
Urea	23	mg/DL	17 - 43
Method : UREASE-UV			
Creatinine	0.7	mg/DL	0.67 - 1.17
Method : ALKALINE PICRATE KINETIC			
URIC ACID	3.3 ▼	mg/DL	3.5 - 7.2
Method : URICASE CALORIMETRIC			
Blood Urea Nitrogen (Bun)	10.75	mg/dl	6-20
Method : Calculated			
BUN / CREATININE Ratio	15.36	mg/dl	5-20
Method : Calculated			
SODIUM	138	mEq/l	136 - 146
Method : ISE INDIRECT			
POTASIUM	4.1	mEq/l	3.5 - 5.1
Method : ISE INDIRECT			
CHLORIDE	106	mEq/l	101 - 109
Method : ISE INDIRECT			
CALCIUM	8.5 ▼	mg/dL	8.82-10.6
Method : Aresnazo III			
INORGANIC PHOSPHORUS	3.8	mg/dL	2.5-4.5
Method : Phosphomolybdate reduction			
Comments	-		

END OF REPORT

Dr. A. LALCHANDANI
M.D. (Pathology)





Reg. ID : 259612
Name of Patient : MRS. SUMAN SONI
Age/Gender : 37 years / Female
Refd by Dr. : MEDIWHEEL
Mobile No. : 9015195224
Sample Type : SERUM

Panel Company : MEDIWHEEL
Lab Request ID : 00231020016
Sample Collection Date : Apr 12, 2023, 08:52 a.m.
Sample Acknowledgment Date : Apr 12, 2023, 08:54 a.m.
Test Reported On : Apr 12, 2023, 06:05 p.m.

Liver Function Test (LFT)*

Mediwheel metro full body health checkup below 50 female

BILIRUBIN TOTAL	0.4	mg/dL	0.3 - 1.2
Method : DIAZO			
BIL DIRECT	0.2	mg/dL	< 0.2
Method : DIAZO			
BIL INDIRECT	0.2 ▼		0.4-1.1
Method : CALCULATED			
AST/SGOT	26	μ/L	< 35
Method : UV WITHOUT P5P			
ALT/SGPT	30	μ/L	< 35
Method : UV WITHOUT P5P			
ALKALINE PHOSPHATE	59	IU/L	30-120
Method : PNPP, AMP BUFFER			
TOTAL PROTEIN	7.6	g/dL	6.6 - 8.3
Method : BIURET			
ALBUMIN	4.3	g/DL	3.5 - 5.2
Method : BCG			
GLOBULIN	3.3	g/dl	2.0-3.5
Method : Calculated			
A/G RATIO	1.3		0.9-2.5
Method : Calculated			
GGT	24	μ/L	< 38
Method : Glutamyl carboxy nitroanilide Glycylglycine			

****END OF REPORT****

If tests results are alarming/unexpected,client is advised to contact the Lab immediately for possible remedial actions

Dr. A. LALCHANDANI
M.D. (Pathology)





Reg. ID	: 259612	Panel Company	: MEDIWHEEL
Name of Patient	: MRS. SUMAN SONI	Lab Request ID	: R231020016
Age/Gender	: 37 years / Female	Sample Collection Date	: Apr 12, 2023, 08:52 a.m.
Refd by Dr.	: MEDIWHEEL	Sample Acknowledgment Date	: Apr 12, 2023, 08:54 a.m.
Mobile No.	: 9015195224	Test Reported On	: Apr 13, 2023, 10:09 a.m.
Sample Type	: RADIO		

X-ray Chest P.A*

Mediwheel metro full body health checkup below 50 female

OBSERVATIONS:

- Trachea is central.
- Both hila are normal.
- Both the lung fields are clear. No focal lesion seen.
- Both domes of diaphragm and CP angles are normal.
- Heart and mediastinal silhouette is normal.

IMPRESSION: Normal Study.

Please correlate clinically.

END OF REPORT

Dr. Rounak Rajendra Bagga
MD Radiologist





Reg. ID	: 259612	Panel Company	: MEDIWHEEL
Name of Patient	: MRS. SUMAN SONI	Lab Request ID	: 231020016
Age/Gender	: 37 years / Female	Sample Collection Date	: Apr 12, 2023, 08:52 a.m.
Refd by Dr.	: MEDIWHEEL	Sample Acknowledgment Date	: Apr 12, 2023, 08:54 a.m.
Mobile No.	: 9015195224	Test Reported On	: Apr 12, 2023, 11:05 a.m.
Sample Type	: BLOOD		

Female Ultrasound Whole Abdomen

Mediwheel metro full body health checkup below 50 female

Liver measures 16.8 cm in the craniocaudal axis , outline smooth with homogenous **echotexture but reflective suggestive of fatty change grade I**. No obvious focal parenchymal lesion seen no extra or intra hepatic biliary dilatation is noted . Hepatic veins drain normally in to IVC . Portal vein is normal and in course and caliber.

Gall bladder is distended. No intra luminal calculus is seen. Gall bladder wall is normal in thickness Common bile duct is normal in caliber and lumen is clear.

Pancreas is normal in size & outline Echotexture is homogenous. No evidence of any focal lesion or calcification is seen. Pancreatic duct is not dilated.

Spleen measures 10 cm normal in outline and echotexture. No focal lesion calcification is seen.

Right **kidney** measures 108 X 33 mm , corticomedullary differentiation is maintained. cortical echotexture is homogenous No mass lesion, calculus or hydronephrosis is seen .

Left **kidney** measures 95 X 44 mm , corticomedullary differentiation is maintained. cortical echotexture is homogenous No mass lesion, calculus or hydronephrosis is seen .

Urinary bladder is distended. wall thickness is normal ,no calculus or mass seen.

Uterus is normal measuring 71 X 24 X 44 mm Myometrium is homogenous . No mass or focal lesion is seen .

Entrometrium is 7.2 mm in thickness.

Both ovaries are normal in size,shape and echotexture. No mass or cysts are seen within

Both adenexa are normal . Cervical canal is normal

No significant retroperitoneal lymph adenopathy . No peritoneal fluid seen.

Impression: Hepatomegaly with grade I fatty Liver

Please correlate clinically & with other investigations. This report is for diagnostic use only and is not valid for medicolegal purposes. We are open for reconsideration of the report if required/suggested by treating doctor.





Reg. ID	: 259612	Panel Company	: MEDIWHEEL
Name of Patient	: MRS. SUMAN SONI	Lab Request ID	: 231020016
Age/Gender	: 37 years / Female	Sample Collection Date	: Apr 12, 2023, 08:52 a.m.
Refd by Dr.	: MEDIWHEEL	Sample Acknowledgment Date	: Apr 12, 2023, 08:54 a.m.
Mobile No.	: 9015195224	Test Reported On	: Apr 12, 2023, 11:05 a.m.
Sample Type	: BLOOD		

END OF REPORT

Dr. Rounak Rajendra Bagga
MD Radiologist



Age / Gender: 32/Female

Date and Time: 12th Apr 23 10:29 AM

Patient ID: 02

Patient Name: Suman

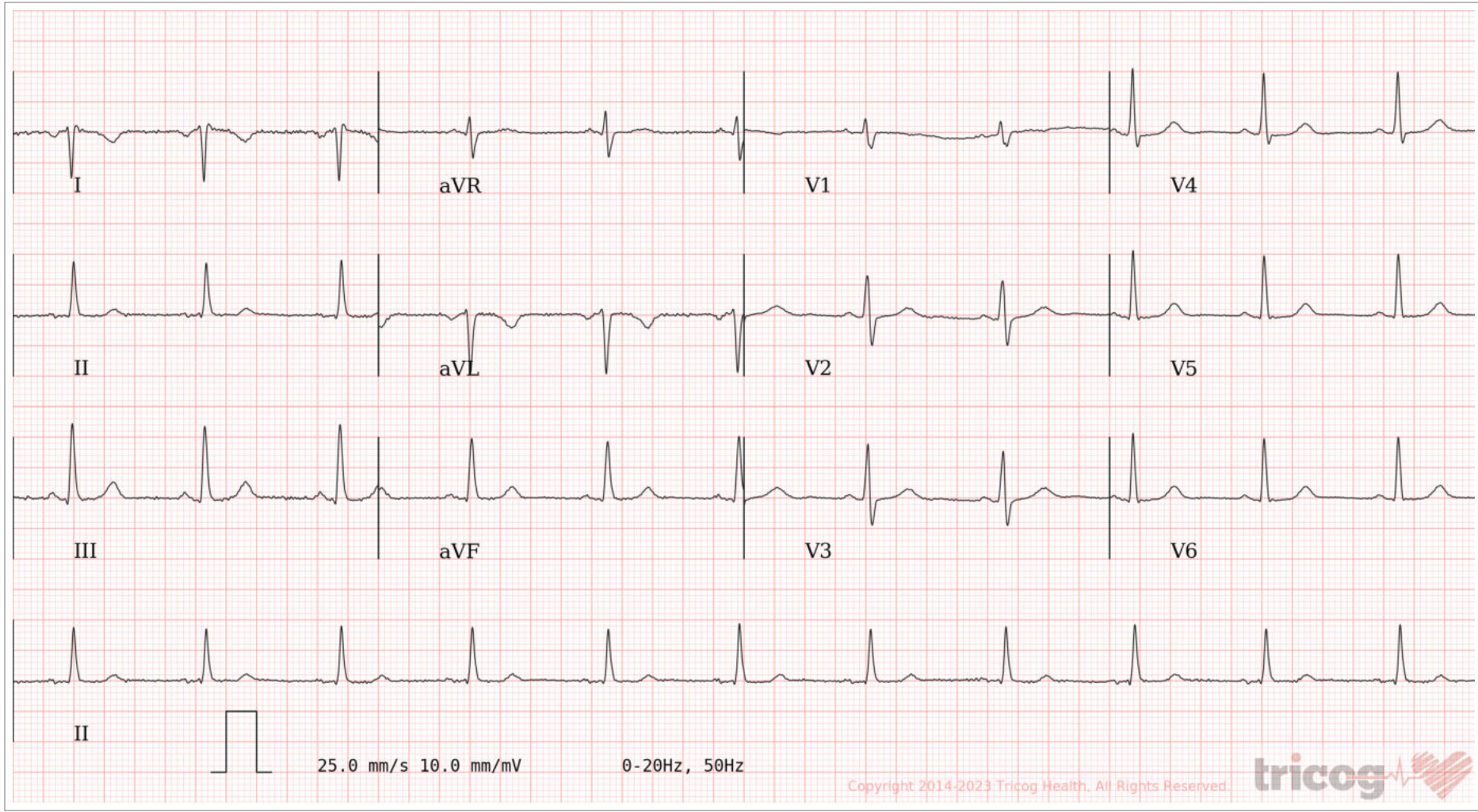
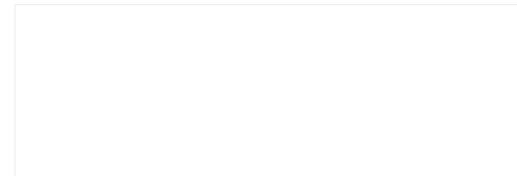

AR: 69bpm VR: 69bpm QRSD: 90ms QT: 394ms QTcB: 422.52ms PRI: 136ms P-R-T: 133° 105° -48°

ECG Within Normal Limits: Limb Lead Reversal Suspected, Sinus Rhythm. Please correlate clinically.

AUTHORIZED BY

Dr. Charit
MD, DM: Cardiology

63382

REPORTED BY

Dr. Avinash K

76720

Age / Gender: 32/Female

Date and Time: 12th Apr 23 10:29 AM

Patient ID: 02

Patient Name: Suman

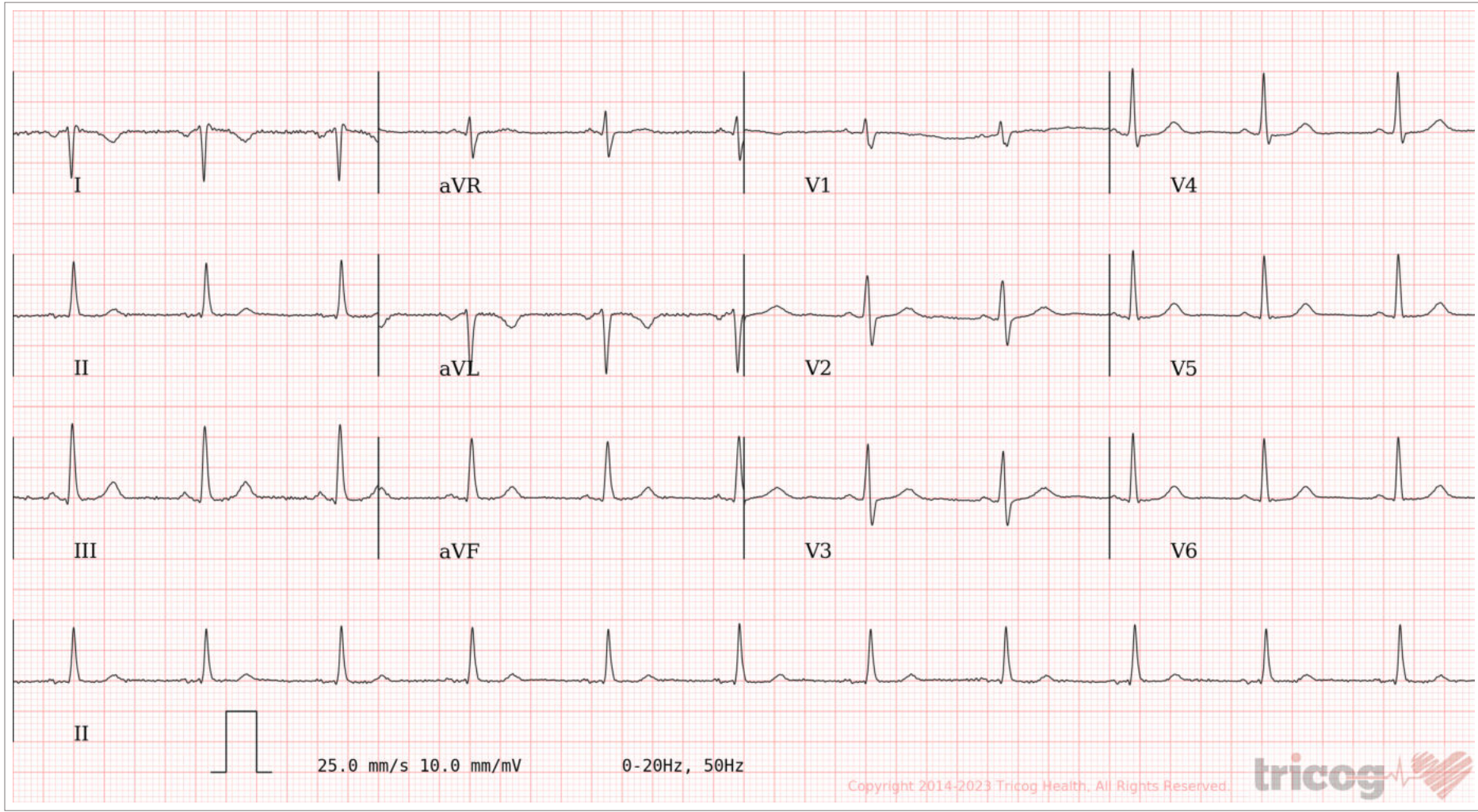
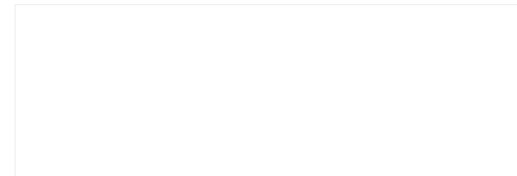

AR: 69bpm VR: 69bpm QRSD: 90ms QT: 394ms QTcB: 422.52ms PRI: 136ms P-R-T: 133° 105° -48°

ECG Within Normal Limits: Limb Lead Reversal Suspected, Sinus Rhythm. Please correlate clinically.

AUTHORIZED BY

Dr. Charit
MD, DM: Cardiology

63382

REPORTED BY

Dr. Avinash K

76720