

Health Check up Booking Request(22S31772)

Thu, Aug 22, 2024 at 5:57 PM

Mediwheel <wellness@mediwheel.in>  
To: shreeramhospital.corphead@gmail.com  
Cc: customercare@mediwheel.in



011-41195959

Dear Shree Ram multispeciality Hospital

We have received a booking request with the following details. Provide your confirmation by clicking on the Yes button.

You confirm this booking? Yes No

Name : MR. SAHU SASHI KUMAR  
Contact Details : 93005 28052  
Hospital Package Name : Mediwheel Full Body Annual Plus Check Advanced - Female  
Location : Gate No.1, Basant Vihar, near Railway Under Bridge, Gondwara Chowk, Gudhiyari, Raipur, Chhattisgarh- 492001  
Appointment Date : 14-09-2024

Member Information		
Booked Member Name	Age	Gender
Ganga Sahu	50 year	Female

Tests included in this Package

- Urine Analysis
- Blood Group
- CBC
- HbA1c
- Lipid Profile
- Kidney Profile
- Liver Profile
- Blood Glucose (Post Prandial)
- Thyroid Profile
- Pap Smear
- Urine Sugar Fasting
- Urine Sugar PP
- ESR
- Blood Glucose (Fasting)
- TMT OR 2D ECHO (Any 1) Chosen By Candidate
- Chest X-ray
- ECG
- USG Whole Abdomen
- Mammography//Sonomammography
- Dietician Consultation
- Gynae Consultation
- Eye Check-up consultation



भारत सरकार  
Government of India

भारतीय विशिष्ट पहचान प्राधिकरण  
Unique Identification Authority of India

नामांकन क्रम/ Enrolment No.: 0662/51928/00534

To  
गंगा बाई  
GANGA BAI  
W/O: Shashi Kumar Sahu,  
PARAS NAGAR,  
WARD KR. -22,  
POSTMAN GALLI,  
VTC: Raipur,  
PO: Raipur,  
Sub District: Bindrawangarh,  
District: Raipur,  
State: Chhattisgarh,  
PIN Code: 492001,  
Mobile: 9300528052

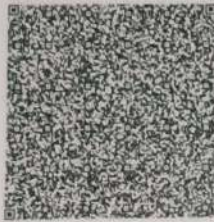

Signature Not Verified  
Digitally signed by Unique Identification Authority of India  
Date: 2024.05.19 12:27:24  
0947-90-30

आपका आधार क्रमांक / Your Aadhaar No. :  
3569 3700 5951  
VID : 9125 6583 1584 1448

मेरा आधार, मेरी पहचान



भारत सरकार  
Government of India



Aadhaar no. Issued: 08/03/2014



गंगा बाई  
GANGA BAI  
जन्म तिथि/DOB: 05/05/1974  
महिला/ FEMALE

आधार पहचान का प्रमाण है, नागरिकता या जन्मतिथि का नहीं।  
इसका उपयोग सत्यापन (ऑनलाइन प्रमाणीकरण, या क्यूआर कोड/  
ऑफलाइन एवरलैप्ड की स्कैनिंग) के साथ किया जाना चाहिए।  
Aadhaar is proof of identity, not of citizenship  
or date of birth. It should be used with verification (online  
authentication, or scanning of QR code / offline XML).

3569 3700 5951

मेरा आधार, मेरी पहचान



Government of India



सूचना / INFORMATION

- आधार पहचान का प्रमाण है, नागरिकता या जन्मतिथि का नहीं। जन्मतिथि आधार नंबर धारक द्वारा प्रस्तुत सूचना और विभिन्नता में विनिश्चित जन्मतिथि के प्रमाण के दस्तावेज पर आधारित है।
- इस आधार पत्र को यूआईडीएआई द्वारा नियुक्त प्रमाणीकरण एजेंसी के ऑनलाइन प्रमाणीकरण के द्वारा सत्यापित किया जाना चाहिए या ऐप स्टोर में उपलब्ध एमआधार या आधार क्यूआर कोड स्कैनर ऐप से क्यूआर कोड को स्कैन करके या [www.uidai.gov.in](http://www.uidai.gov.in) पर उपलब्ध सुरक्षित क्यूआर कोड रीडर का उपयोग करके सत्यापित किया जाना चाहिए।
- आधार विशिष्ट और सुरक्षित है।
- पहचान और पते के समर्थन में दस्तावेजों को आधार के लिए नामांकन की तारीख से प्रत्येक 10 वर्ष में कम से कम एक बार आधार में अपडेट करना चाहिए।
- आधार विभिन्न सरकारी और गैर-सरकारी फायदा/सेवाओं का लाभ देने में सहायता करता है।
- आधार में अपना मोबाइल नंबर और ईमेल आईडी अपडेट रखें।
- आधार सेवाओं का लाभ लेने के लिए एमआधार ऐप डाउनलोड करें।
- आधार/बायोमेट्रिक्स का उपयोग न करने के समय सुरक्षा सुनिश्चित करने के लिए आधार/बायोमेट्रिक्स लॉक/अनलॉक सुविधा का उपयोग करें।
- आधार की मांग करने वाले सहमति देने के लिए बाध्य हैं।
- Aadhaar is proof of identity, not of citizenship or date of birth (DOB). DOB is based on information supported by proof of DOB document specified in regulations, submitted by Aadhaar number holder.
- This Aadhaar letter should be verified through either online authentication by UIDAI-appointed authentication agency or QR code scanning using mAadhaar or Aadhaar QR Scanner app available in app stores or using secure QR code reader app available on [www.uidai.gov.in](http://www.uidai.gov.in).
- Aadhaar is unique and secure.
- Documents to support identity and address should be updated in Aadhaar after every 10 years from date of enrolment for Aadhaar.
- Aadhaar helps you avail of various Government and Non-Government benefits/services.
- Keep your mobile number and email id updated in Aadhaar.
- Download mAadhaar app to avail of Aadhaar services.
- Use the feature of Lock/Unlock Aadhaar/biometrics to ensure security when not using Aadhaar/biometrics.
- Entities seeking Aadhaar are obligated to seek consent.



भारतीय विशिष्ट पहचान प्राधिकरण  
Unique Identification Authority of India



पता:  
W/O: शशी कुमार साहू, पारस नगर, वार्ड क्र. -22,  
पोस्टमैन गली, रायपुर, रायपुर,  
छत्तीसगढ़ - 492001

Address:  
W/O: Shashi Kumar Sahu, PARAS NAGAR,  
WARD KR. -22, POSTMAN GALLI, Raipur,  
PO: Raipur, DIST: Raipur,  
Chhattisgarh - 492001

Details as on: 12/03/2024



3569 3700 5951

VID : 9125 6583 1584 1448

1947

help@uidai.gov.in

www.uidai.gov.in

गंगा साहू

Shree Ram Multispeciality Hospital (SRMH)  
Lokah Samasta Sukhino Bhavantu

ID : O2024-2025-0000001  
ID : SRMH-24091024

PT. TYPE : FREE OPD  
PRINT DATE : 14-09-2024 / 10:35:15AM



6873229

PATIENT NAME	: MRS. GANGA BAI	OPD-DATE	: 14-Sep-2024 - 10:34 AM
AGE / SEX	: 50-Y 4-M 13-D / FEMALE	DEPARTMENT	: GENERAL MEDICINE
DOB	: 05-05-1974	CONSULTANT	: DR. AJIT KUMAR
MOB-NO	: 9300528052	COMPANY NAME	: MEDIWHEEL
GUARDIAN NAME	: W/o SHASHI KUMAR SAHU	OPD PAID FEE	: 0.00
ADDRESS	: PARAS NAGAR WARD 22 POSTMAN GALI, RAIPUR, C.G.		

Weight : 72.2kg Height : 5-3 Temp : 98.7°F B.P. : 130/80 Pulse : 88b/min SPO2 : 98%

📍 Near Railway Under Bridge, Basant Vihar Gate No. 1, Gondwara Chowk,  
Gudhiyari, Raipur (Chhattisgarh)

☎ 0771-43 43 161, 0771-43 40 162, 📞 8404 8404 79

✉ shreeramhospital.op@gmail.com 🌐 www.srmhraipur.com

24/7  
Emergency  
Services





# Shree Ram Multispeciality Hospital (SRMH)

Lokah Samasta Sukhino Bhavantu

OPD - ID : 02024 - 2025-0000001  
UH-ID : SRMH-24091024

PT. TYPE : FREE OPD  
PRINT DATE : 14-09-2024 / 12:43:12



6873240

PATIENT NAME	: MRS. GANGA BAI	OPD-DATE	: 14-Sep-2024 - 12:42 PM
AGE / SEX	: 50-Y 4-M 13-D / FEMALE	DEPARTMENT	: OBS & GYNAE
DOB	: 05-05-1974	CONSULTANT	: DR. ARPITA NAMDEO YADAV
MOB-NO	: 9300528052	COMPANY NAME	: MEDIWHEEL
GUARDIAN NAME	: W/o SHASHI KUMAR SAHU	OPD PAID FEE	: 0.00
ADDRESS	: PARAS NAGAR WARD 22 POSTMAN GALI, RAIPUR, C.G.		

Weight : 72.2kg Height : 5.3 Temp : 98.7° B.P. : 130/80 Pulse : 88b/m SPO2 : 98%

- Amenorrhoeic 2 months

- KCO HTN

Pshs  
Ligabees

Past -> Nil

LMP = NRE

PA -> Syc

Pls -> Co-ecasion

LBC taken

Adc

Review & report



📍 Near Railway Under Bridge, Basant Vihar Gate No. 1, Gondwara Chowk, Gudhiyari, Raipur (Chhattisgarh)

☎ 0771-43 43 161, 0771-43 40 162, 📞 8404 8404 79

✉ shreeramhospital.op@gmail.com 🌐 www.srmhraipur.com



# Shree Ram Multispeciality Hospital (SRMH)

Lokah Samasta Sukhino Bhavantu

OPD - ID : 02024 - 2025-0000001  
UH-ID : SRMH-24091024

PT. TYPE : FREE OPD  
PRINT DATE : 14-09-2024 / 12:05:43

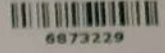

PATIENT NAME	: MRS. GANGA BAI	OPD-DATE	: 14-Sep-2024 - 10:34 AM
AGE / SEX	: 50-Y 4-M 13-D / FEMALE	DEPARTMENT	:
DOB	: 05-05-1974	CONSULTANT	:
MOB-NO	: 9300528052	COMPANY NAME	: MEDIWHEEL
GUARDIAN NAME	: W/o SHASHI KUMAR SAHU	OPD PAID FEE	: 0.00
ADDRESS	: PARAS NAGAR WARD 22 POSTMAN GALL, RAIPUR, C.G.		

Weight :            Height :            Temp : 98.6    B.P. :            Pulse : 26    SPO2 : 98%

Please indicate whether you are presently suffering from anyone of the following symptoms:

Oral Health Status:

- Yes     No    Dental Sealants Present on Permanent Molars
- Yes     No    Caries Experience / Restoration History : A filling (Temporary / Permanent) OR a Tooth that is missing because it was extracted as a result of caries .
- Yes     No    Untreated Caries/ Open Treatment Plan
- Yes     No    Urgent Treatment: abscess, Nerve Exposure, Advanced Disease State, Signs of Symptoms that include pain/ infection / swelling

Treatment Needs:

- Restorative Care- Fillings, crowns, etc.
- Preventative Care-prophylaxis, sealants, fluoride Treatment
- Sedation / Surgery Needs to Complete Treatment

*Please treatment & Extract  
ab teeth. but ad. Present  
he has no symptoms, ad. Present*

Present chief complaints:-

Dr. Signature



📍 Near Railway Under Bridge, Basant Vihar Gate No. 1, Gondwara Chowk, Gudhiyari, Raipur (Chhattisgarh)

☎ 0771-43 43 161, 0771-43 40 162, 📞 8404 8404 79

✉ shreeramhospital@gmail.com 🌐 www.srmhraiipur.com





# Shree Ram Multispeciality Hospital (SRMH)

Lokah Samasta Sukhino Bhavantu

PT. NAME : MRS. GANGA BAI  
MOBILE NO : 9300528052 TEST NO 698  
DOCTOR : DR. AJIT KUMAR  
REFERRED BY : SELF

AGE / SEX : 50Y 4M 13D/FEMALE  
UH ID NO. : SRMH-24091024  
COLLECTION : 14-09-2024  
REPORTING : 14-Sep-2024

## HAEMATOLOGY

TEST NAME	RESULT	UNIT	NORMAL VALUES
<b>CBC (COMPLETE BLOOD COUNT)</b>			
HAEMOGLOBIN (Hb)	12.9	gm%	12 - 16
TOTAL RBC COUNT	4.61	Million/cumm	4.5 - 5.1
HAEMATOCRIT (PCV)	38.8	%	35.9 - 44.6
<b>RBC INDICES</b>			
MCV	79.1	fl	78 - 96
MCH	27.8	pg	27 - 32
MCHC	32.1	%	33 - 37
RDW	13.4	%	11 - 16
TOTAL WBC COUNT (TLC)	6800	/cumm	4000 - 11000
<b>DIFFERENTIAL COUNT</b>			
NEUTROPHILS	62	%	40 - 70
LYMPHOCYTES	33	%	22 - 48
EOSINOPHILS	02	%	0 - 6
MONOCYTES	03	%	2 - 10
BASOPHILS	00	%	-
PLATELET COUNT	2.19	/cumm	1.50 - 4.50
PCT	0.21	%	0.10 - 0.28
MPV(MEAN PLATELET VOLUME)	9.4	µm <sup>3</sup>	8 - 11
PDW	16.8	%	11 - 18

## ESR (ERYTHROCYTE SEDIMENTATION RATE)

ESR 10 mm at end of 1 | 0 - 20

-- End Of Report --

LAB TECHNICIAN

Note : This Report is not for medicolegal purpose

Dr. Dhananjay Prasad  
MBBS, MD (Pathologist)

Near Railway Under Bridge, Basant Vihar Gate No. 1, Gondwara Chowk,  
Gudhiyari, Raipur (Chhattisgarh)

☎ 0771-43 43 161, 0771-43 40 162, 📞 8404 8404 79

✉ shreeramhospital.op@gmail.com 🌐 www.srmhraipur.com





# Shree Ram Multispeciality Hospital (SRMH)

L o k a h S a m a s t a S u k h i n o B h a v a n t u

PT. NAME : MRS. GANGA BAI  
MOBILE NO : 9300528052 TEST NO 698  
DOCTOR : DR. AJIT KUMAR  
REFERRED BY : SELF

AGE / SEX : 50Y 4M 13D/FEMALE  
UH ID NO. : SRMH-24091024  
COLLECTION : 14-09-2024  
REPORTING : 14-Sep-2024

## HAEMATOLOGY

TEST NAME	RESULT	UNIT	NORMAL VALUES
<b>BLOOD GROUPING AND RH TYPING</b>			
BLOOD GROUP	"O"		-
RH FACTOR	POSITIVE		-

-- End Of Report --

LAB TECHNICIAN

Note : This Report is not for medicolegal purpose

Dr. Dhananjay Prasad  
MBBS, MD (Pathologist)

Near Railway Under Bridge, Basant Vihar Gate No. 1, Gondwara Chowk,  
Gudhiyari, Raipur (Chhattisgarh)

☎ 0771-43 43 161, 0771-43 40 162, 📞 8404 8404 79

✉ shreeramhospital.op@gmail.com 🌐 www.srmhraipur.com





# Shree Ram Multispeciality Hospital (SRMH)

Lokah Samasta Sukhino Bhavantu

PT. NAME : MRS. GANGA BAI  
MOBILE NO : 9300528052 TEST NO 698  
DOCTOR : DR. AJIT KUMAR  
REFERRED BY : SELF

AGE / SEX : 50Y 4M 13D/FEMALE  
UH ID NO. : SRMH-24091024  
COLLECTION : 14-09-2024  
REPORTING : 14-Sep-2024

### BIOCHEMISTRY

TEST NAME	RESULT	UNIT	NORMAL VALUES
<b>BLOOD SUGAR - FASTING AND PP</b>			
BLOOD SUGAR FASTING	92.5	mg/dL	70 - 120
BLOOD SUGAR PP	121.6	mg/dL	80 - 140

### CLINICAL PATHOLOGY

TEST NAME	RESULT	UNIT	NORMAL VALUES
<b>URINE SUGAR FASTING AND PP</b>			
URINE SUGAR FASTING	Absent		Absent -
URINE SUGAR PP	Absent		Absent -

-- End Of Report --

LAB TECHNICIAN

Note : This Report is not for medicolegal purpose

Dr. Dhananjay Prasad  
MBBS, MD (Pathologist)

📍 Near Railway Under Bridge, Basant Vihar Gate No. 1, Gondwara Chowk,  
Gudhiyari, Raipur (Chhattisgarh)

☎ 0771-43 43 161, 0771-43 40 162, 📞 8404 8404 79

✉ shreeramhospital.op@gmail.com 🌐 www.srmhraipur.com







# Shree Ram Multispeciality Hospital (SRMH)

Lokah Samasta Sukhino Bhavantu

PT. NAME : MRS. GANGA BAI  
MOBILE NO : 9300528052 TEST NO 698  
DOCTOR : DR. AJIT KUMAR  
REFERRED BY : SELF

AGE / SEX : 50Y 4M 13D/FEMALE  
UH ID NO. : SRMH-24091024  
COLLECTION : 14-09-2024  
REPORTING : 14-Sep-2024

### BIOCHEMISTRY

TEST NAME	RESULT	UNIT	NORMAL VALUES
<b>HbA1c -Glycosylated hemoglobin</b>			
HbA1c -Glycosylated hemoglobin	4.91	%	Normal Range : <6% Good Control : 6-7% fair Control : 7-8% Unsatisfactory Control : 8-10% Poor Control : >10% - 80 - 120
Estimated average plasma glucose	97.4	mg/dl	

### UREA AND CREATININE

SERUM CREATININE	0.79	mg/dL	0.6 - 1.2
SERUM URIC ACID	5.12	mg/dL	3.6 - 7.7

-- End Of Report --

LAB TECHNICIAN

Note : This Report is not for medicolegal purpose

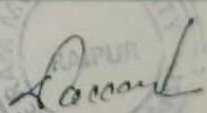
  
 Dr. Dhananjay Prasad  
 MBBS, MD (Pathologist)

Near Railway Under Bridge, Basant Vihar Gate No. 1, Gondwara Chowk, Gudhiyari, Raipur (Chhattisgarh)

☎ 0771-43 43 161, 0771-43 40 162, 📞 8404 8404 79

✉ shreeramhospital.op@gmail.com 🌐 www.srmhraipur.com





# Shree Ram Multispeciality Hospital (SRMH)

L o k a h S a m a s t a S u k h i n o B h a v a n t u

PT. NAME : MRS. GANGA BAI  
MOBILE NO : 9300528052 TEST NO 698  
DOCTOR : DR. AJIT KUMAR  
REFERRED BY : SELF

AGE / SEX : 50Y 4M 13D/FEMALE  
UH ID NO. : SRMH-24091024  
COLLECTION : 14-09-2024  
REPORTING : 14-Sep-2024

### BIOCHEMISTRY

TEST NAME	RESULT	UNIT	NORMAL VALUES
<b>LIVER FUNCTION TEST (LFT)</b>			
BILIRUBIN TOTAL	0.48	mg/dL	0.2 - 1
BILIRUBIN DIRECT	0.21	mg / dl	0.1 - 0.6
BILIRUBIN INDIRECT	0.27	mg / dl	0.1 - 0.4
SGOT	27.8	U / L	0 - 46
SGPT	23.6	U / L	0 - 40
ALKALINE PHOSPHATASE	181.5	U / L	0 - 240
TOTAL PROTEIN	6.32	g / dl	6 - 8
ALBUMIN	3.71	g/dl	3.5 - 5.0
GLOBULIN	2.61	g / dl	2 - 3.5
A/G RATIO	1.42		1 - 2.5

#### Clinical Significance

##### Alanine transaminase (ALT)

ALT is an enzyme found in the liver that helps your body metabolize protein. When the liver is damaged, ALT is released into the bloodstream and levels increase.

##### Aspartate transaminase (AST)

AST is an enzyme that helps metabolize alanine, an amino acid. Like ALT, AST is normally present in blood at low levels. A increase in AST levels may indicate liver damage or disease or muscle damage.

##### Alkaline phosphatase (ALP)

ALP is an enzyme in the liver, bile ducts and bone. Higher-than-normal levels of ALP may indicate liver damage or disease, such as a blocked bile duct, or certain bone diseases.

##### Albumin and total protein

Albumin is one of several proteins made in the liver. Your body needs these proteins to fight infections and to perform other functions. Lower-than-normal levels of albumin and total protein might indicate liver damage or disease.

##### Bilirubin

Bilirubin is a substance produced during the normal breakdown of red blood cells. Bilirubin passes through the liver and is excreted in stool. Elevated levels of bilirubin (jaundice) might indicate liver damage or disease or certain types of anemia.

-- End Of Report --

LAB TECHNICIAN

Dr. Dhananjay Prasad  
MBBS, MD (Pathologist)

Note : This Report is not for medicolegal purpose

Near Railway Under Bridge, Basant Vihar Gate No. 1, Gondwara Chowk,  
Gudhiyari, Raipur (Chhattisgarh)

☎ 0771-43 43 161, 0771-43 40 162, 📞 8404 8404 79

✉ shreeramhospital.op@gmail.com 🌐 www.srmhraipur.com





# Shree Ram Multispeciality Hospital (SRMH)

L o k a h S a m a s t a S u k h i n o B h a v a n t u

PT. NAME : MRS. GANGA BAI  
MOBILE NO : 9300528052 TEST NO 698  
DOCTOR : DR. AJIT KUMAR  
REFERRED BY : SELF

AGE / SEX : 50Y 4M 13D/FEMALE  
UH ID NO. : SRMH-24091024  
COLLECTION : 14-09-2024  
REPORTING : 14-Sep-2024

## BIOCHEMISTRY

TEST NAME	RESULT	UNIT	NORMAL VALUES
<b>LIPID PROFILE</b>			
CHOLESTEROL	196.5	mg / dl	150 - 220
SERUM TRYGLYCERIDE	113.6	mg / dl	60 - 165
HDL	35.7	mg / dl	35 - 80
LDL	<b>160.8</b>	mg/dL	90 - 160
VLDL	22.72	mg/dL	20 - 50
CHOLESTEROL / HDL RATIO	<b>5.50</b>	mg/dL	3.5 - 5.5
LDL/HDL Ratio	<b>4.50</b>	mg / dl	2.5 - 3.5
TRIGLYCERIDES / HDL RATIO	3.18	mg / dl	2.0 - 4.0

-- End Of Report --

LAB TECHNICIAN

Note : This Report is not for medicolegal purpose

Dr. Dhananjay Prasad  
MBBS, MD (Pathologist)

📍 Near Railway Under Bridge, Basant Vihar Gate No. 1, Gondwara Chowk,  
Gudhiyari, Raipur (Chhattisgarh)

☎ 0771-43 43 161, 0771-43 40 162, 📞 8404 8404 79

✉ shreeramhospital.op@gmail.com 🌐 www.srmhraipur.com





# Shree Ram Multispeciality Hospital (SRMH)

L o k a h S a m a s t a S u k h i n o B h a v a n t u

PT. NAME : MRS. GANGA BAI  
MOBILE NO : 9300528052 TEST NO 698  
DOCTOR : DR. AJIT KUMAR  
REFERRED BY : SELF

AGE / SEX : 50Y 4M 13D/FEMALE  
UH ID NO. : SRMH-24091024  
COLLECTION : 14-09-2024  
REPORTING : 14-Sep-2024

## CLINICAL PATHOLOGY

TEST NAME	RESULT	UNIT	NORMAL VALUES
-----------	--------	------	---------------

### URINE ROUTINE AND MICROSCOPY

#### PHYSICAL EXAMINATION

QUANTITY	20	ml	-
COLOUR	Pale Yellow		Pale Yellow -
APPEARANCE	Clear		Clear -
REACTION	Acitic		Acitic -

#### CHEMICAL EXAMINATION

ALBUMIN	Absent		Absent -
SUGAR	Absent		Absent -
KETONE	Absent		Absent -
BILE SALT	Absent		Absent -
BILE PIGMENT	Absent		Absent -

#### MICROSCOPIC EXAMINATION

PUS CELLS	3-4	/hpf	2 - 5
EPITHELIAL CELLS	2-3	/hpf	1 - 5
RBC	Nil	/hpf	0 - 3
CAST	Nil	/lpf	Nil -
YEAST	Nil		Nil -
CRYSTAL	Nil	/lpf	Nil -
BACTERIA	Nil		Nil -
OTHERS	-		-

-- End Of Report --

LAB TECHNICIAN

Note : This Report is not for medicolegal purpose

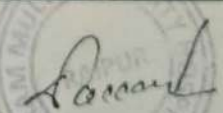
  
Dr. Dhananjay Prasad  
MBBS, MD (Pathologist)

📍 Near Railway Under Bridge, Basant Vihar Gate No. 1, Gondwara Chowk, Gudhiyari, Raipur (Chhattisgarh)

☎ 0771-43 43 161, 0771-43 40 162, 📞 8404 8404 79

✉ shreeramhospital.op@gmail.com 🌐 www.srmhraipur.com

24/7  
Emergency  
Services





# Shree Ram Multispeciality Hospital (SRMH)

L o k a h S a m a s t a S u k h i n o B h a v a n t u

**MRS. GANGA BAI**

Age: 50 Years

Sex: Female

**Sample Collected At:**

Ref. By: DR.AJIT KUMAR

Registered: 14 Sep, 24 03:20 PM

Collected: 14 Sep, 24 03:20 PM

Reported: 15 Sep, 24 12:40 PM

## BUN / Creatinine Ratio PANAL

Investigation	Observed Value	Unit	Biological Reference Interval
BUN			
BUN	11.8	mg/dL	7.00 - 20.00
Serum Creatinine	0.79	mg/dL	0.55 - 1.20
BUN / Creatinine Ratio	14.93		10:1 - 20:1

Blood urea nitrogen (BUN) is a waste product produced when the liver breaks down protein. The kidneys then filter it out of the blood and eliminate it through urine. Creatinine is a waste product created by the breakdown of phosphocreatine, a molecule stored in muscle tissue. The kidneys filter creatinine from the blood, and its levels in the body reflect the efficiency of the kidney's excretory function. therefore, BUN and creatinine are useful markers in assessing kidney health because they help doctors evaluate the kidney's filtration rate.

Dr. D. Prasad  
M.D. (Pathologist)

Near Railway Under Bridge, Basant Vihar Gate No. 1, Gondwara Chowk,  
Gudhiyari, Raipur (Chhattisgarh)

☎ 0771-43 43 161, 0771-43 40 162, 📞 8404 8404 79

✉ shreeramhospital.op@gmail.com 🌐 www.srmhraipur.com

**24/7**  
Emergency Services





# Shree Ram Multispeciality Hospital (SRMH)

Lokah Samasta Sukhino Bhavantu

MRS. GANGA BAI

Age: 50 Years

Sex: Female

Sample Collected At:

Ref. By: DR.AJIT KUMAR

Registered: 14 Sep, 24 03:20 PM

Collected: 14 Sep, 24 03:20 PM

Reported: 15 Sep, 24 12:40 PM

## TFT

### Thyroid Function Test (TFT)

Investigation	Observed Value	Unit	Biological Reference Interval
<b>THYROID SERUM HORMONS</b>			
Serum Triiodothyronine (T3)	1.68	ng/mL	0.89 - 1.87
Serum thyroxine (T4)	11.14	ug/dL	5.1 - 14.28
Thyroid Stimulating Hormone (TSH)	0.99	µIU/mL	0.66 - 5.67

### Comments:-

- (i) Ethnicity, iodine intake, gender, age, body mass index and Exercise influences the reference range of Thyroid hormones and serum TSH concentrations.
- (ii) Changes in Thyroid Hormones (especially T3) and TSH may be seen as early as 24 hours after the onset of non-thyroidal illness. (Poor nutrition/starvation, sepsis, burns, malignancy, myocardial infarction, post-surgery, and with chronic liver and renal disease)
- (iii) Serum total T4 and T3 concentrations increase to approximately 150% of non-pregnant values – this occurs during the first half of pregnancy and is maintained thereafter until parturition. Free T4 concentrations also change during pregnancy: in the first trimester a transient rise is often observed.
- (iv) Measurement of FT4 and FT3 is best avoided in patients receiving heparin therapy. (When indicated, blood sample should be taken 10 hours after the last injection of heparin, and analyzing it without delay, can reduce the risk of artifactual hyperthyroxinaemia.)
- (v) Phenytoin, carbamazepine and furosemide cause artifactual increase in free T4 (FT4) and decrease in total T4.

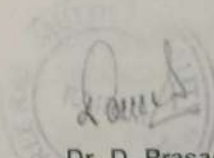

Dr. D. Prasad  
M.D.(Pathologist)

📍 Near Railway Under Bridge, Basant Vihar Gate No. 1, Gondwara Chowk, Gudhiyari, Raipur (Chhattisgarh)

☎ 0771-43 43 161, 0771-43 40 162, 📞 8404 8404 79

✉ shreeramhospital.op@gmail.com 🌐 www.srmhraipur.com





# Shree Ram Multispeciality Hospital (SRMH)

L o k a h S a m a s t a S u k h i n o B h a v a n t u

MRS. GANGA BAI

Sample Collected At :

Registered : 14 Sep, 24 03:20 PM

Age: 50 Years

Ref By : Dr.AJIT KUMAR

Collected : 14 Sep, 24 03:20 PM

Sex: Female

Reported : 15 Sep, 24 12:40 PM

## GAMAMA GLUTAMYL TRANSFERASE (GGT)

INVESTIGATION	RESULT	REFERENCE VALUE	UNIT
GAMMA – GLUTAMYL TRANSFERASE (GGT) , SERUM	15.8	12.00-18.00	U/L

GENDER	-	NORMAL RANGE(U/L)
MALE	-	12.00-18.00
FEMALE	-	6.00-29.00

### COMMENTS:-

Gamma – Glutamyl Transferase (Ggt) Is An Enzyme That Is Found In Many Organs Throughtout The Body , With The Highest Concentrations Found In The Liver .Ggt Is Elevated In The Blood In Most Diseases That Cause Damage To The Liver Or Bile Ducts ,This Test Measures The Level Of Ggt In A Blood Samle.

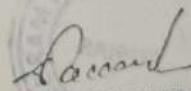
  
DR. DHANANJAY PRASAD

(MD Pathology)

📍 Near Railway Under Bridge, Basant Vihar Gate No. 1, Gondwara Chowk,  
Gudhiyari, Raipur (Chhattisgarh)

☎ 0771-43 43 161, 0771-43 40 162, 📞 8404 8404 79

✉ shreeramhospital.op@gmail.com 🌐 www.srmhraipur.com

**24x7**  
Emergency  
Services





**DR. AVANI'S ONCOPATH LAB**  
Diagnosing Hope, Delivering Excellence.

**Dr. Avani Tiwari**

M.D (Pathology), PDF (Oncopathology),  
Tata Medical Centre, Kolkata,  
Tata Medical Centre, Kolkata,  
PDCG (Renal & Transplant Pathology),  
IKDRG, Ahmedabad,  
Associate Professor & in-charge, Pathology  
Regional Cancer Centre, Pt. J.N.M.C., Raipur,  
Former Asst. Prof. SMS Medical College, Jaipur.

**CYTOPATHOLOGY REPORT**

HISTOPATH No. **AOP/P/24/0036**

Patient Name **Mrs. Ganga Bai**

Age/ Sex

**50 Yrs/Female**

Referred by **Dr. Arpita Namdeo**

Date of Receipt

**14.09.2024**

Hospital Name **Shri Ram Multispeciality Hospital, Raipur**

Date of Reporting

**15.09.2024**

**SPECIMEN**

Liquid based cytology

**CLINICAL DETAILS**

Cervical erosion

**REPORTING MODE**

Bethesda System

**SPECIMEN ADEQUACY**

Adequate for reporting

**MICROSCOPY**

Intermediate and superficial squamous cells with metaplastic cells, and few showing reactive nuclear enlargement. Many scattered benign endocervical cells are seen.  
Moderate inflammation.

**EPITHELIAL CELL ABNORMALITY**

Not present.

**FINAL DIAGNOSIS**

**Negative for intraepithelial lesion or malignancy (NILM).  
Suggest repeat after control of infection.**

**-: End of Report :-**

**DR. AVANI TIWARI**

**Consultant Oncopathologist**

**DISCLAIMER:**

Gynaecological cytology is a screening test that aids in the detection of cervical cancer precursors. Both false positive or negative results can occur. The test should be used at regular intervals and positive results should be confirmed before definitive therapy.

● Histopathology ● Oncopathology ● Immunohistochemistry ● Cytology ● LBC & Pap Smear ● Cell Block

1<sup>st</sup> Floor, Sushila Sadan, Dutta Bada, Beside Vidya Hospital, Main Road, Shankar Nagar, Raipur - 492001 (C.G.)

+91 94689 32040, 88157 12744 | dravanisconcopathlab@gmail.com | www.dravanisconcopathlab.com





## ECHOCARDIOGRAPHY REPORT

Name	Mrs. Ganga Bai	Age / Sex	50 years / Female
Date	14-09-2024	UHID no	24091024

PULMOANRY VELOCITY ; 0.86 m/s

AORTIC VELOCITY : 1.12 m/s

TRICUSPID VELOCITY : 2.10 m/s

PASP : 19 mmHg + RAP

M-Measurement Value

Aorta	2.9	LVEDD	4.6
LA	3.4	IVSD	1.3
LVEF	>60%	LVPWD	1.3

### FINAL IMPRESSION

- LVH
- No RWMA
- Normal LV Systolic Function
- LVEF >60%
- Grade I Diastolic Dysfunction
- Trace TR PASP 19 mmHg + RAP
- No Clot/PE / Vegetation

Dr. Nikhil Motiramani

( MBBS, MD,DM Card)

Dr. Ajay Halbai

(MBBS, MD)

📍 Near Railway Under Bridge, Basant Vihar Gate No. 1, Gondwara Chowk,  
Gudhiyari, Raipur (Chhattisgarh)

☎ 0771-43 43 161, 0771-43 40 162, 📞 8404 8404 79

✉ shreeramhospital.op@gmail.com 🌐 www.srmhraipur.com

24/7  
Emergency  
Services





SHREE RAM MULTI SPECIALITY HOSPITAL

Date and Time: 14th Sep 24 12:05 PM

Age / Gender: 50/Female  
Patient ID: 24091024  
Patient Name: Mrs ganga bai

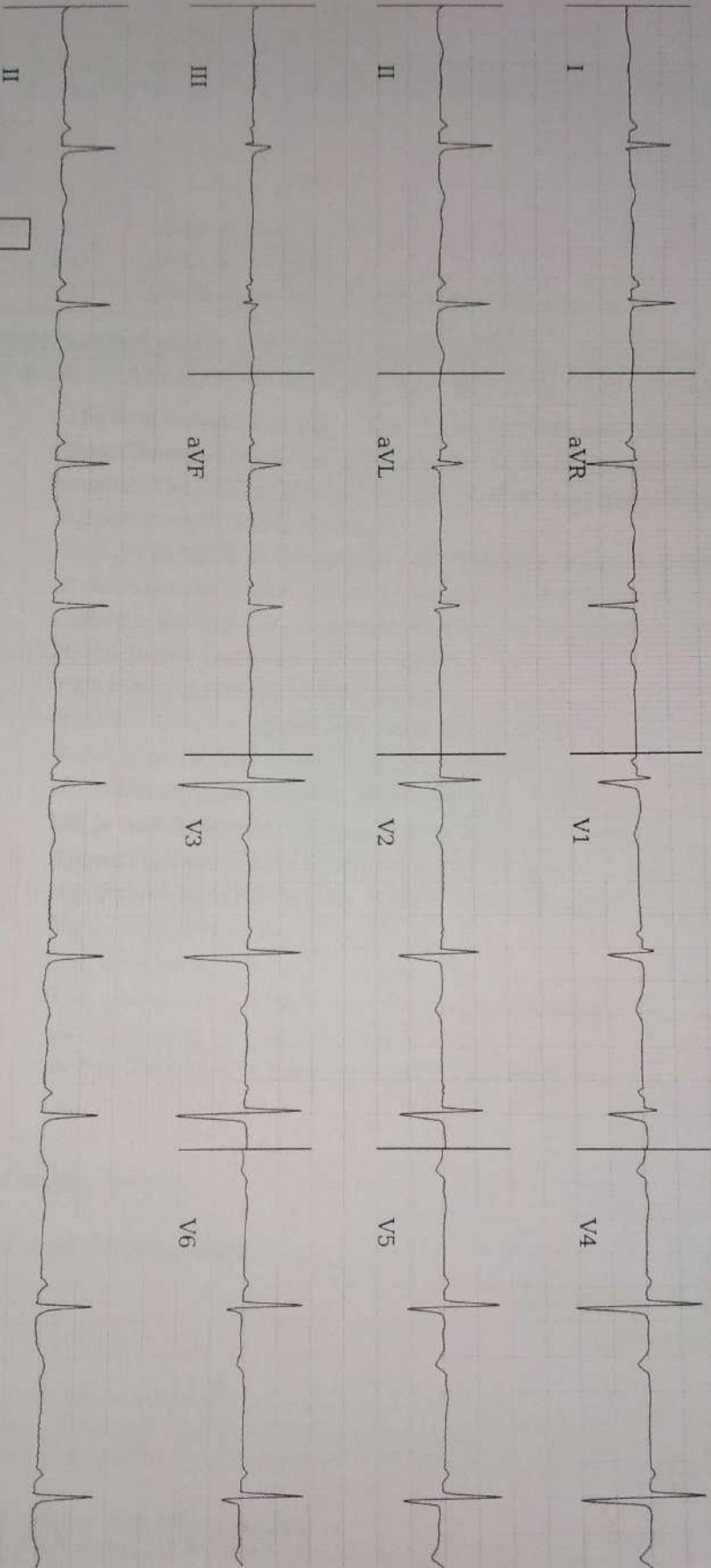

AR: 57bpm      VR: 58bpm      QRSD: 88ms      QT: 432ms      QTcB: 425ms      PRI: 144ms      P-R-T: 26° 45° 51°  
25.0 mm/s 10.0 mm/mV      0-20Hz, 50Hz



Disclaimer: Analysis in this report is based on ECG alone and should only be used as an adjunct to clinical history, symptoms and results of other invasive and non-invasive tests and must be interpreted by a qualified physician.



DATE: 14-Sep-24

PATIENT NAME : MRS. GANGA BAI  
AGE/SEX : 50 YRS / FEMALE  
REF. BY : SHRI RAM MULTISPECIALTY HOSPITAL

## **SONOGRAPHY OF THE ABDOMEN + PELVIS**

PROCEDURE DONE BY ULTRASOUND MACHINE GE LOGIO-P9 (4D COLOR DOPPLER)

**LIVER** : The liver is normal in size, shape & contour with normal echotexture. No evidence of any Focal lesion or mass seen. The intrahepatic biliary ducts are normal. The CBD is normal in course, caliber & contour. Hepatic & portal vein. Appear normal in morphology.

**GALL BLADDER** : well distended & shows normal wall thickness. No obvious intraluminal calculus.

**PANCREAS** : appears normal in size, shape & echo pattern. Pancreatic duct appear normal.

**SPLEEN** : Spleen is normal size, shape and position. No focal lesion seen.

**KIDNEY** : Right kidney measures ~10.1 x 3.9 cm  
Left kidney measures ~10.5 x 4.2 cm  
Both Kidneys are normal size, shape and position.  
Renal parenchymal echogenicities are normal.  
No evidence of any calculus or pelvicalyceal dilation.

**URINARY BLADDER:** UB is well distended with normal wall thickness. No evidence of mass /calculus.

**UTERUS** : Appears normal in size, shape measures (7.7 x 5.2 x 3.8 cm & vol- 81.2 cc).  
No obvious focal lesion seen. Endometrium thickness is normal (5.0 mm).

**OVARY** : Right ovary measures ~ 2.6 x 1.7 cm.  
Left ovary measures ~2.7 x 1.9 cm.  
Both ovaries are normal in size, shape and echotexture.

**RETRO PERITONEUM** : No evidence of lymphadenopathy / mass.

**FREE FLUID** : No free fluid seen in abdomen & peritoneal cavity.

### **IMPRESSION:**

❖ No significant abnormality is seen.

*Needs clinical correlation & other investigations.*



Dr. MUKESH SHARMA, MD  
Consultant Radiologist

*Investigations have their limitation; solitary radiological / pathological and other investigations never confirm the final diagnosis of disease. They only help in diagnosing the disease in correlation to symptom and other related test please interpret accordingly.*

*Note-*

1. The report & film are not valid for medico-legal purpose.
2. Please intimate us if any typing mistakes & send the report for correlation within 7 days.

पुराना धमतरी रोड, सब्जी बाजार के सामने, संतोषी नगर, रायपुर (छ.ग.)

सही जाँच ही सही ईलाज का आधार है...



# Shree Ram Multispeciality Hospital (SRMH)

Lokah Samasta Sukhino Bhavantu

## Department of Radiology

NAME -; MRS. GANGA BAI	AGE - 50 YEAR /FEMALE
REF.BY -; SHREE RAM MULTI SPECIALITY HOSPITAL	DATE - 14/09/2024

### X – RAY CHEST PAVIEW.

#### FINDINGS:

- Bilateral lung parenchyma is clear.
- Both apices free.
- Trachea in mid line.
- C T ratio within normal limits.
- Both hila are normal.
- Both costo&cardiophrenic angles are clear.
- Bony cage normal.
- Soft tissue appears normal.

IMPRESSION : No significant abnormality detected.



DR ANAND BANSAL

MD DNB RADIODIAGNOSIS

CONSULTANT RADIOLOGIST

CGMC 2015/6359

📍 Near Railway Under Bridge, Basant Vihar Gate No. 1, Gondwara Chowk,  
Gudhiyari, Raipur (Chhattisgarh)

☎ 0771-43 43 161, 0771-43 40 162, 📞 8404 8404 79

✉ shreeramhospital.op@gmail.com 🌐 www.srmhraipur.com

