

Donotreply

to me, niyantadiabetes, rahul.rai, priyam.padyal, bhumika.ojil ahcmembers, syamsunder.m corporate, doepak.gaddam, rani.g devenora.singh, apsara.bagchi

Appointment Booking Details										
Corporate/TPA	Agreement Name	Package Name	Package Inclusions	Customer Name	Gender M/F	Relation (Self/Spouse)	DOB/Age	Emp ID	E-Mail Id	Mobile No
ARCOFEMI HEALTHCARE LIMITED	ARCOFEMI MEDIWHEEL MALE AHC CREDIT PAN INDIA OP AGREEMENT	ARCOFEMI - MEDIWHEEL - FULL BODY ANNUAL PLUS ABOVE 50Y MALE - 2D ECHO - PAN INDIA - FY2324	Dietician consultation,Glycosylated Hemoglobin (HbA1C) - Whole Blood,2 D ECHO,HMOGRAM (CBC+ESR),Renal Function Test,ECG,Fitness by General Physician,Lipid Profile (all Parameters),URINE GLUCOSE(FASTING),URINE GLUCOSE(POST PRANDIAL),BMI,Ophthal by General Physician,Prostatic Specific Antigen (PSA Total),THYROID PROFILE - I(T3,T4 AND TSH),GLUCOSE - SERUM / PLASMA(FASTING AND POST PRANDIAL,Blood Grouping And Typing (Abo And Rh),Urine Routine (CUE),Package Consultation - ENT,LIVER FUNCTION TEST' (PACKAGE),GGTP: Gamma Glutamyl Transpeptidase - Serum,X-Ray Chest PA,Ultrasound - Whole Abdomen,Consultation - Dental	MR. AMBEKAR KANAIYALAL MAGANLAL	M	Self	54	NA	kmambekar1310@gmail.com	9898759289

Karnaiyalal Ambekar

13/5/23,

No fresh Complaints.

No H/O D.M HTN + Dyslipidemia

No Family History.

Reports Received

U.Acid. 7.2.

T.N

P- Bilirubin

BP - 130/80 mmHg.

RS } NAD
C/S }
C/W }

PIA  soft.



R)
Adv. life style Modification

Dr. Maulik K. Kinariwala
(M.D. (Medicine), PGDDM(UK))
Regd. No. : G - 14926
Niyanta Diabetes & Heart Clinic Pvt. Ltd.



Niyanta Diabetes & Heart Clinic Pvt. Ltd.

2nd Floor, Swanik Arcade, Nr. Arjun Homes, B/h Vardan Tower, Pragatinagar - K.K. Nagar Road, Naranpura, Ahmedabad : 380 013.

Emergency : 079 27499835 / +91 9904290525  nivantadiabetes@gmail.com  www.niyanta-diabetes.com



Dr. PARTH SHAH
MS Ophthal (Gold Medalist)
Phaco & Refractive Surgeon

Reg. No. : SEC3075

Date : 13/05/2023

Name : KANIYALA AMBEKAR

Male / 56 Yr(s)

Advice :

RE PTERYGIUM EXCISION WITH CONJUCTIVAL AUTOGRAFT

BE CAT SX

MINOR SURGICAL PROFILE

	Right Eye				Left Eye			
	Sph	Cyl	Axis	VA	Sph	Cyl	Axis	VA
Distant	Plain			6/12P	Plain			6/9
Near	+2.50			N8	+2.50			N6
Purpose	:							
Quality	: -							
Remark	:							

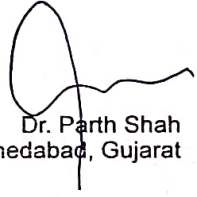
Dr. Parth Shah
Ahmedabad, Gujarat

Dr. Parth Shah
(M.S., Ophthalmologist)
Regd. No. : G - 23575
Niyanta Diabetes & Heart Clinic Pvt. Ltd.

SUGGESTIVE LIST OF MEDICAL TESTS

FOR MALE	FOR FEMALE
CBC	CBC
ESR	ESR
Blood Group & RH Factor	Blood Group & RH Factor
Blood and Urine Sugar Fasting	Blood and Urine Sugar Fasting
Blood and Urine Sugar PP	Blood and Urine Sugar PP
Stool Routine	Stool Routine
Lipid Profile	Lipid Profile
Total Cholesterol	Total Cholesterol
HDL	HDL
LDL	LDL
VLDL	VLDL
Triglycerides	Triglycerides
HDL / LDL ratio	HDL / LDL ratio
Liver Profile	Liver Profile
AST	AST
ALT	ALT
GGT	GGT
Bilirubin (total, direct, indirect)	Bilirubin (total, direct, indirect)
ALP	ALP
Proteins (T, Albumin, Globulin)	Proteins (T, Albumin, Globulin)
Kidney Profile	Kidney Profile
Serum creatinine	Serum creatinine
Blood Urea Nitrogen	Blood Urea Nitrogen
Uric Acid	Uric Acid
HBA1C	HBA1C
Routine urine analysis	Routine urine analysis
USG Whole Abdomen	USG Whole Abdomen
General Tests	General Tests
X Ray Chest	X Ray Chest
ECG	ECG
2D/3D ECHO / TMT	2D/3D ECHO / TMT
Stress Test	Thyroid Profile (T3, T4, TSH)
PSA Male (above 40 years)	Mammography (above 40 years) and Pap Smear (above 30 years).
Thyroid Profile (T3, T4, TSH)	Dental Check-up consultation
Dental Check-up consultation	Physician Consultation
Physician Consultation	Eye Check-up consultation
Eye Check-up consultation	Skin/ENT consultation
Skin/ENT consultation	Gynaec Consultation

05-05-2023 07:03:47

ID: 2516

Name: ambekar, kaniwala

Age: 56yrs

Sex: Male

Hospital:

Department:

0.67Hz - 35Hz AC 50Hz 25 mm/s 10 mm/mv

HR

PR

QRS

QT/QTc

P/QRS/Ti

R/S/SVL

R/S+SVL

94 bpm

120 ms

80 ms

318/398 ms

47/5/50 deg

0.819/-1.188 mv

2.007 mv

<< Analysis Result >>

** normal ECG **

Sinus rhythm

Dr. Maulik K. Kaniwala

(M.D. (Medicine), PGDDM(UK))

Regd. No. : G - 14926

Nivetha Diagnostics & Health Clinic Pvt. Ltd.

NSR
genu

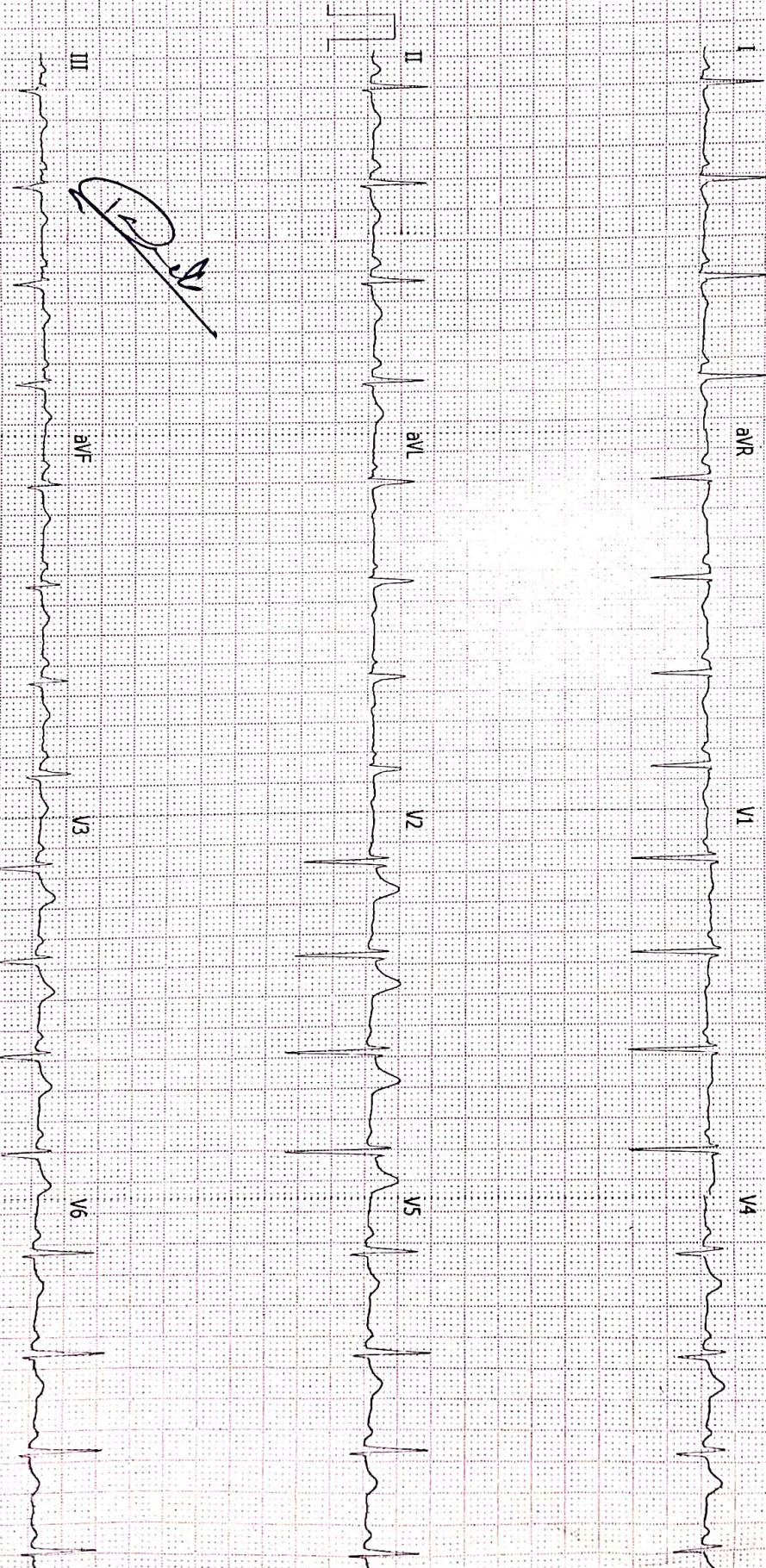

NSR

NIYANTA DIABETES & HEART CLINIC

Patient Details Date: 02-May-23 Time: 10:43:05 AM
Name: KANAIYALAL AMBEKAR ID: 416
Age: 56 y **Sex:** M **Height:** 165 cms. **Weight:** 65 Kg.
Clinical History: NO

Medications: NO

Test Details

Protocol: Bruce **Pr.MHR:** 164 bpm **THR:** 147 (90% of Pr.MHR) bpm
Total Exec. Time: 7 m 11 s **Max. HR:** 170 (104% of Pr.MHR) bpm **Max. Mets:** 10.20
Max. BP: 156/90 mmHg **Max. BP x HR:** 26520 mmHg/min **Min. BP x HR:** 8484 mmHg/min
Test Termination Criteria: ACHIEVEMENT OF MHR

Protocol Details

Stage Name	Stage Time (min : sec)	Mets	Speed (mph)	Grade (%)	Heart Rate (bpm)	Max. BP (mm/Hg)	Max. ST Level (mm)	Max. ST Slope (mV/s)
Supine	0 : 54	1.0	0	0	101	140 / 90	-0.64 aVR	1.77 II
Standing	0 : 9	1.0	0	0	111	140 / 90	-0.21 III	1.42 V4
Hyperventilation	0 : 13	1.0	0	0	108	140 / 90	-0.64 II	1.42 V4
1	3 : 0	4.6	1.7	10	150	144 / 90	-2.12 aVF	1.42 II
2	3 : 0	7.0	2.5	12	148	156 / 90	-2.12 II	2.48 V4
Peak Ex	1 : 11	10.2	3.4	14	170	156 / 90	-2.76 II	2.12 V3
Recovery(1)	1 : 0	1.8	1	0	142	150 / 90	-5.94 aVF	5.66 V6
Recovery(2)	1 : 0	1.0	0	0	113	130 / 84	-2.12 aVR	4.95 V3
Recovery(3)	1 : 0	1.0	0	0	117	130 / 84	-1.06 II	3.54 V3
Recovery(4)	0 : 1	1.0	0	0	117	130 / 84	-0.64 III	2.12 V4

(Handwritten signature)

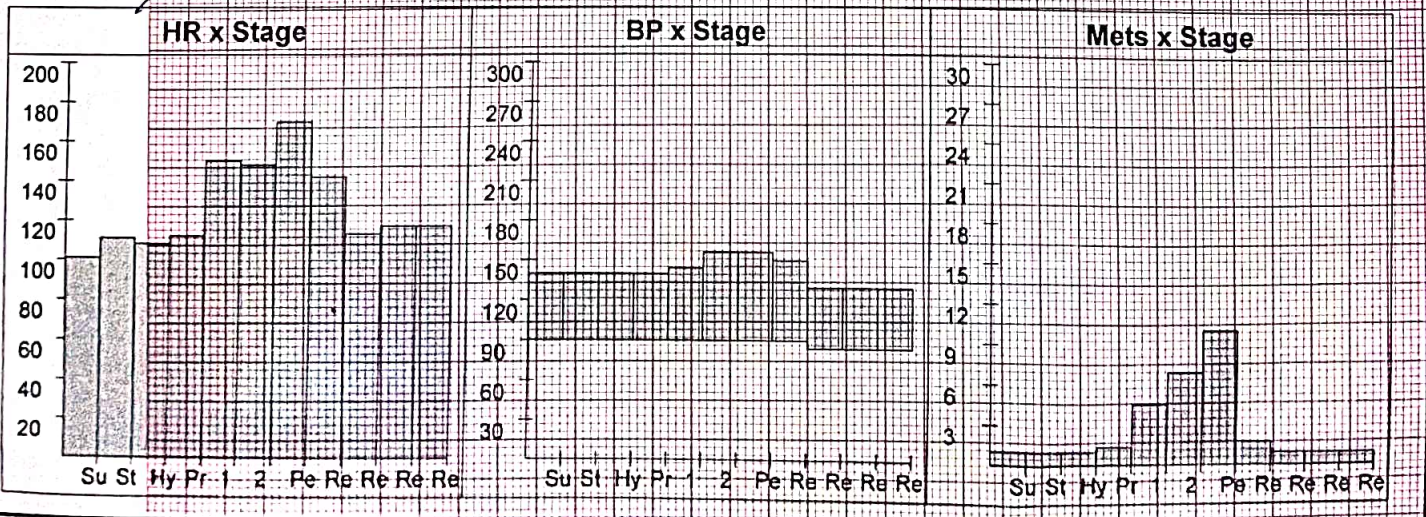

NIYANTA DIABETES & HEART CLINIC

Patient Details

Name: KANAIYALAL AMBEKAR ID: 416

Age: 56 y

Date: 02-May-23

Sex: M

Time: 10:43:05 AM

Height: 165 cms

Weight: 65 Kg

Interpretation

GOOD EXERCISE TOLERANCE
NORMAL HAEMODYNAMIC AND CHRONOTROPIC RESPONSE
NO SIGNIFICANT ST-T CHANGES ARE SEEN DURING EXERCISE AND RECOVERY
RECOVERY UNEVENTFUL
NO ANGINA, GALLOP, ARRHYTHMIA
TEST IS NEGATIVE FOR EXERCISE INDUCED ISCHEMIA DURING EXERCISE AND RECOVERY AT MODERATE WORKLOAD.

Niyanta Diabetes & Heart Clinic Pvt. Ltd.
209/210, Swastik Arcade, Pragatnagar,
Naranpura, Ahmedabad-380013.
Regd. No.: 051902468

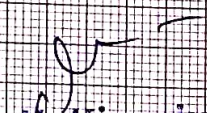
Dr. Maulik K. Khariwala
(M.D. (Medicine), FEBDM(UK))
Regd. No.: G - 14926
Niyanta Diabetes & Heart Clinic Pvt. Ltd.

Ref. Doctor: ACROFEMI MEDIWHEEL

Doctor: Dr Maulik Khariwala

(Summary Report edited by user)

KANAIYALAL AMBEKAR (56 M)

INITANIA DIABETES & HEARI CLINIC

Test Report

ID: 416

Date: 02-May-23

Exec Time : 0 m 0 s

Stage Time : 0 m 48 s HR: 111 bpm

Protocol: Bruce

Stage: Supine

Speed: 0 mph

Grade: 0 %

(THR: 147 bpm)

B.P: 140 / 90

ST Level (mm) ST Slope (mV/s)

ST Level (mm) ST Slope (mV/s)

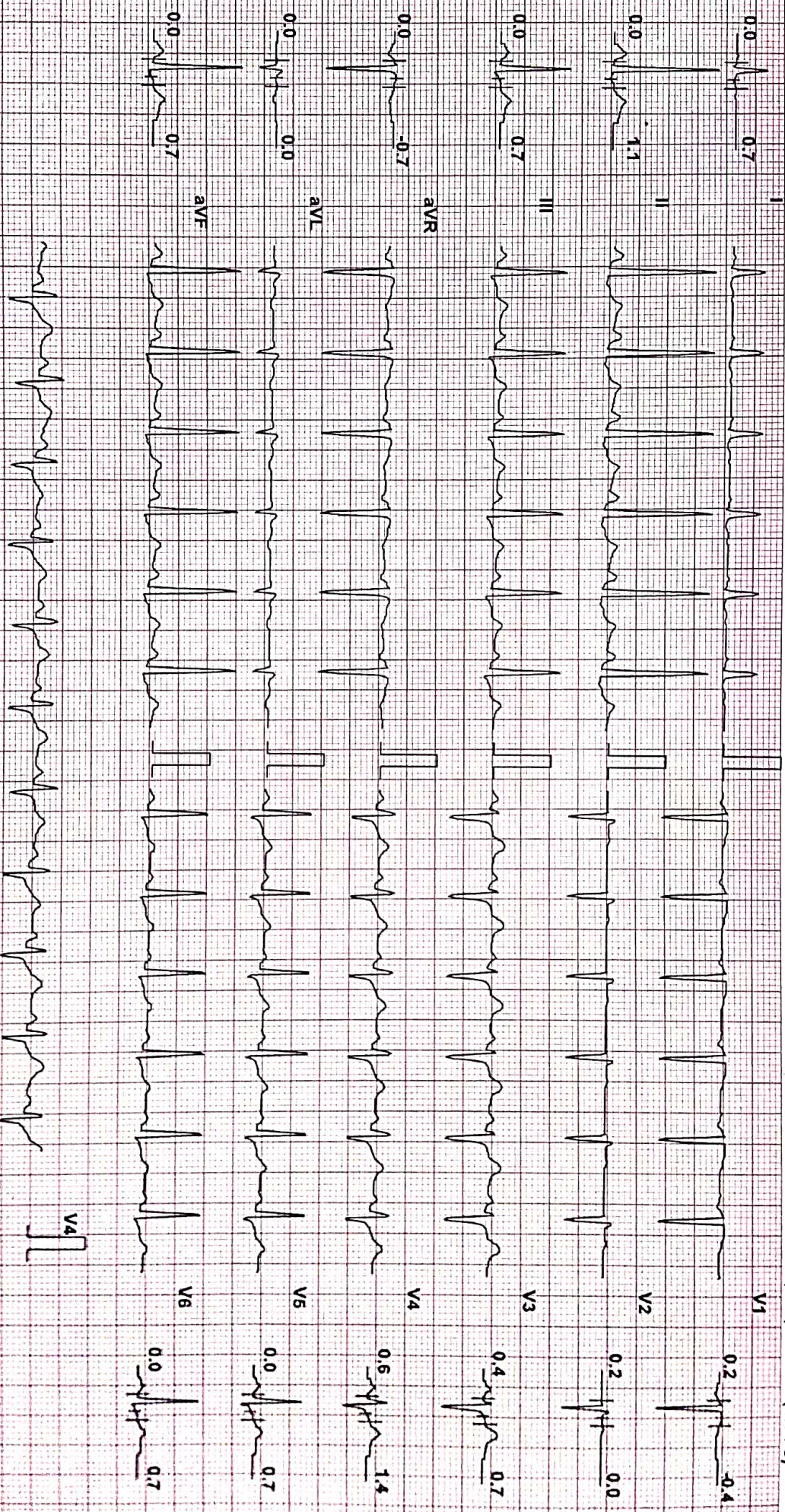

Chart Speed 25 mm/sec
Schiller Spandarr V & 7

Filter: 35 Hz

Mains Fil: ON

Amp: 10 mm

Iso = R - 60 ms

J = R + 40 ms

Post J = J + 60 ms

Linked Median

NIYANTA DIABETES & HEART CLINIC

Test Report

KANAIYALAL AMBEKAR (56 M)

ID: 416

Date: 02-May-23

Exec Time : 0 m 0 s

Stage Time : 0 m 3 s

HR: 112 bpm

Protocol: Bruce

Stage: Standing

Speed: 0 mph

Grade: 0 %

(THR: 147 bpm)

B.P: 140 / 90

ST Level (mm) ST Slope (mV/s)

ST Level (mm) ST Slope (mV/s)

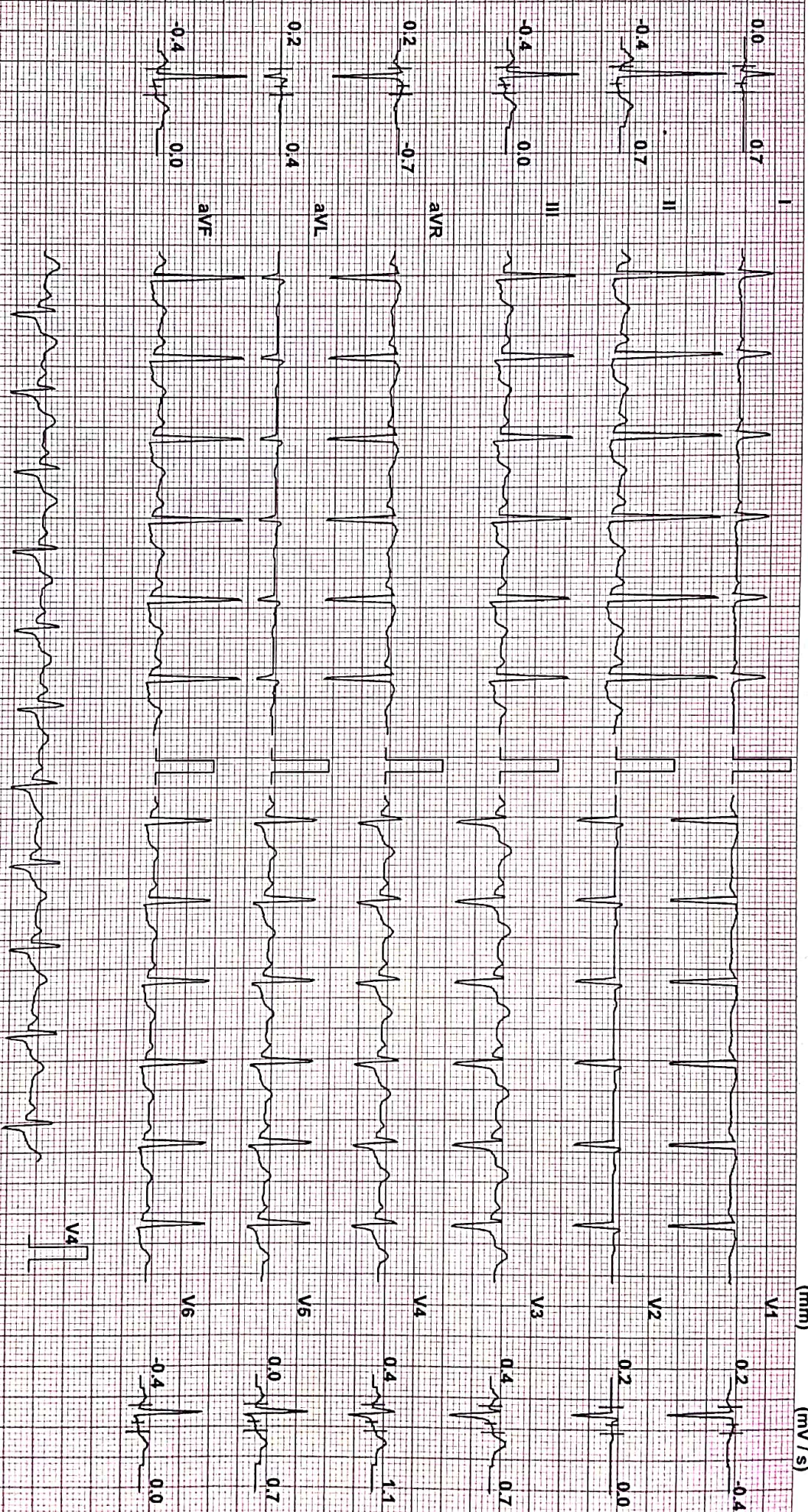

Chart Speed: 25 mm/sec

Filter: 35 Hz

Mains Fil: ON

Amp: 10 mm

iso = R: 60 ms

J = R + 60 ms

Post J = J + 60 ms

Linked Median

Schiller Standard V4.7

KANAYYALAL AMBEKAR (56 M)

ID: 416

Date: 02-May-23

Exec Time : 0 m 0 s

Stage Time : 0 m 7 s

HR: 97 bpm

Protocol: Bruce

Stage: Hyperventilation

Speed: 0 mph

Grade: 0 %

(THR: 147 bpm)

B.P: 140 / 90

ST Level (mm) ST Slope (mV/s)

ST Level (mm) ST Slope (mV/s)

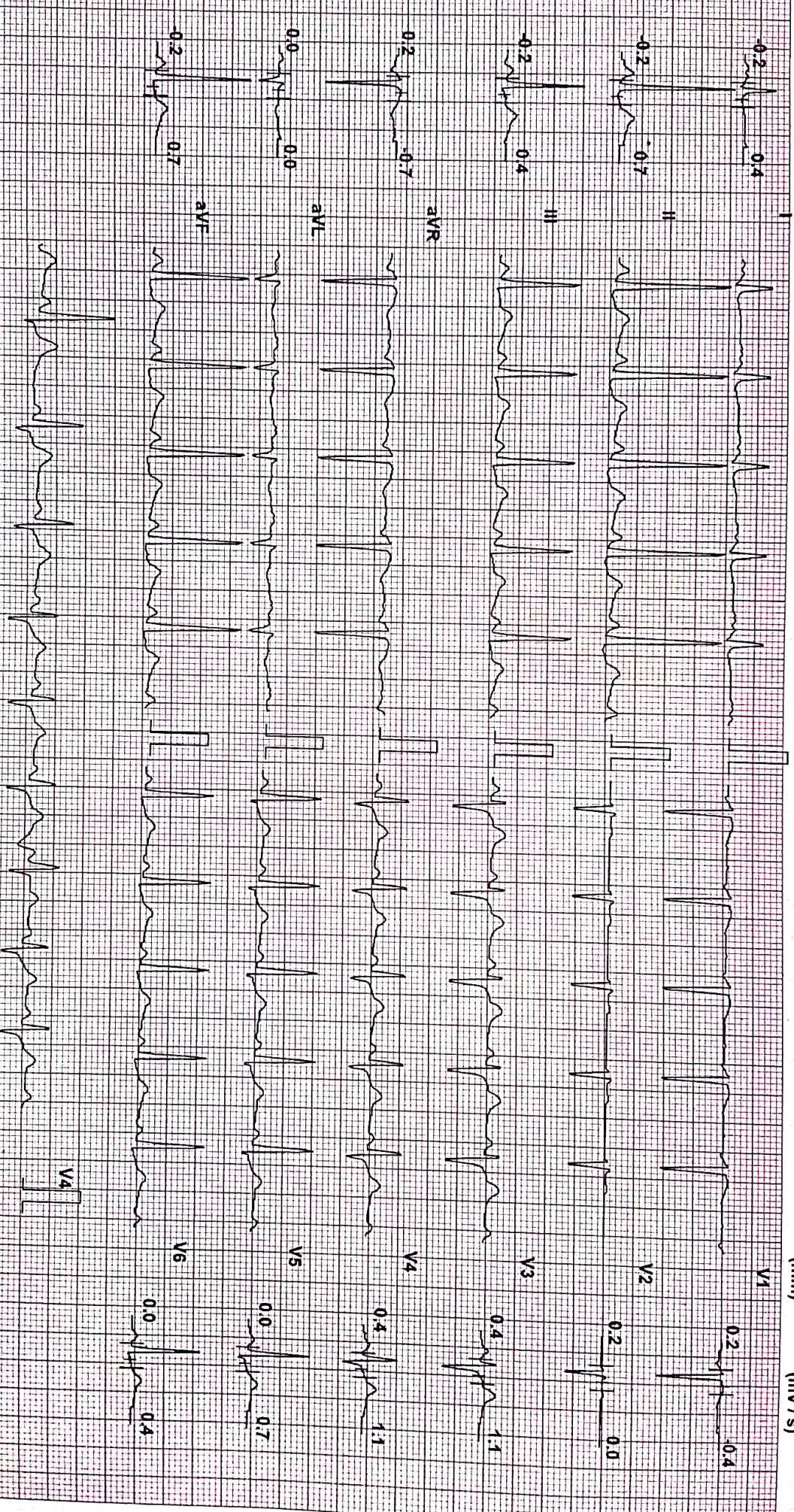

Chart Speed: 25 mm/sec
Schlitz Standard V4.7

Filter: 35 Hz

Mains Fil: ON

Amp: 10 mm

I = R = 60 ms

J = R = 60 ms

Post J = J + 60 ms

Linked Median

KANAIVALAL AMBEKAR (56 M)

ID: 416

Date: 02-May-23 Exec Time : 2 m 54 s Stage Time : 2 m 54 s HR: 150 bpm

Protocol: Bruce

Stage: 1

Speed: 1.7 mph Grade: 10 % (THR: 147 bpm) B.P: 144 / 90

NINYANTA DIABETES & HEART CLINIC

Test Report

ST Level (mm) ST Slope (mV/s)

ST Level (mm) ST Slope (mV/s)

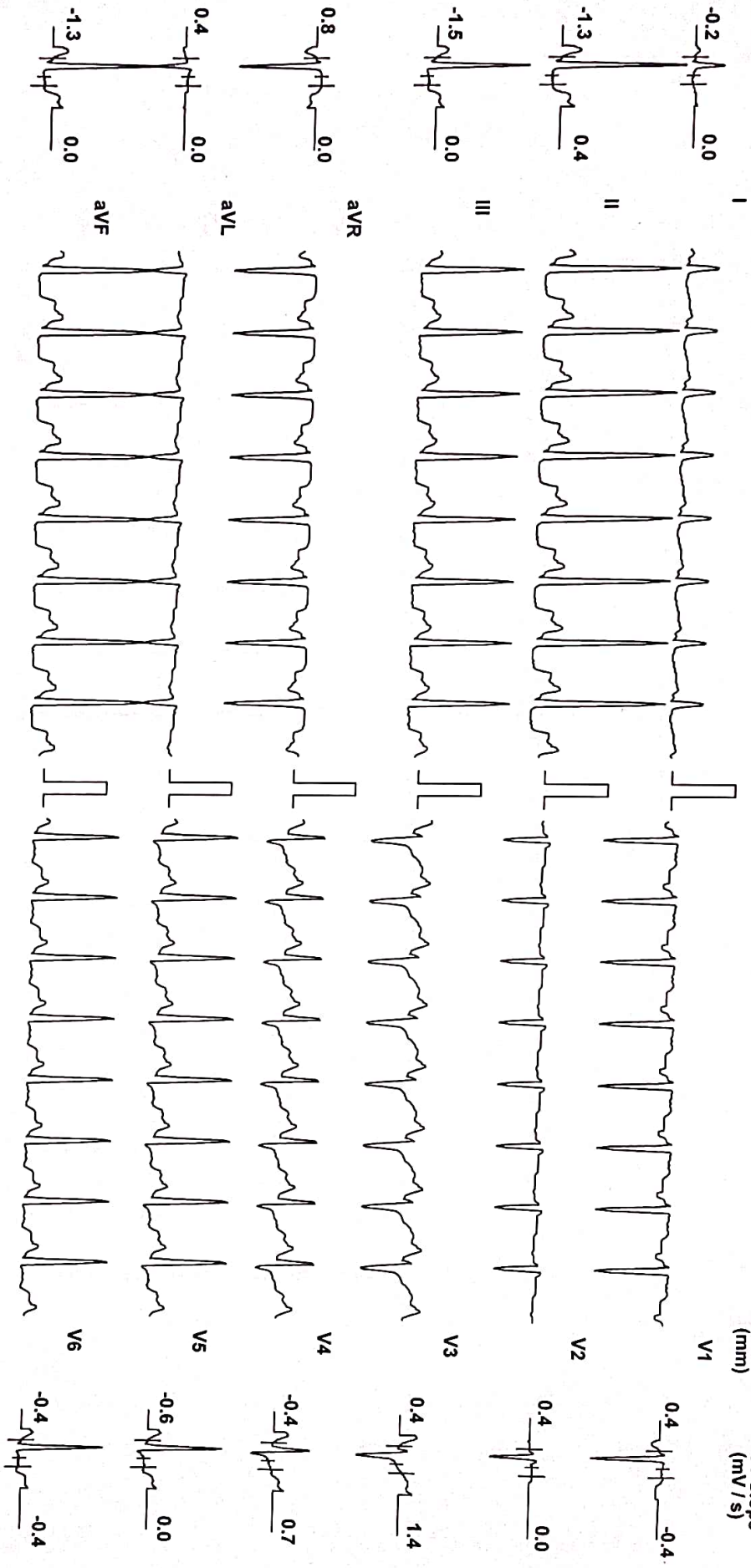

Chart Speed: 25 mm/sec
Schiller Spandan V 4.7

Filter: 35 Hz

Mains Fil: ON

Amp: 10 mm

ISO = R - 60 ms

J = R + 60 ms

Post J = J + 60 ms

Linked Median

NINYANTA DIABETES & HEART CLINIC

Test Report

KANAIVALAL AMBEKAR (56 M)

ID: 416

Date: 02-May-23 Exec Time : 5 m 54 s Stage Time : 2 m 54 s HR: 148 bpm

Protocol: Bruce

Stage: 2

Speed: 2.5 mph Grade: 12 % (THR: 147 bpm) B.P: 156 / 90

ST Level (mm) ST Slope (mV/s)

ST Level (mm) ST Slope (mV/s)

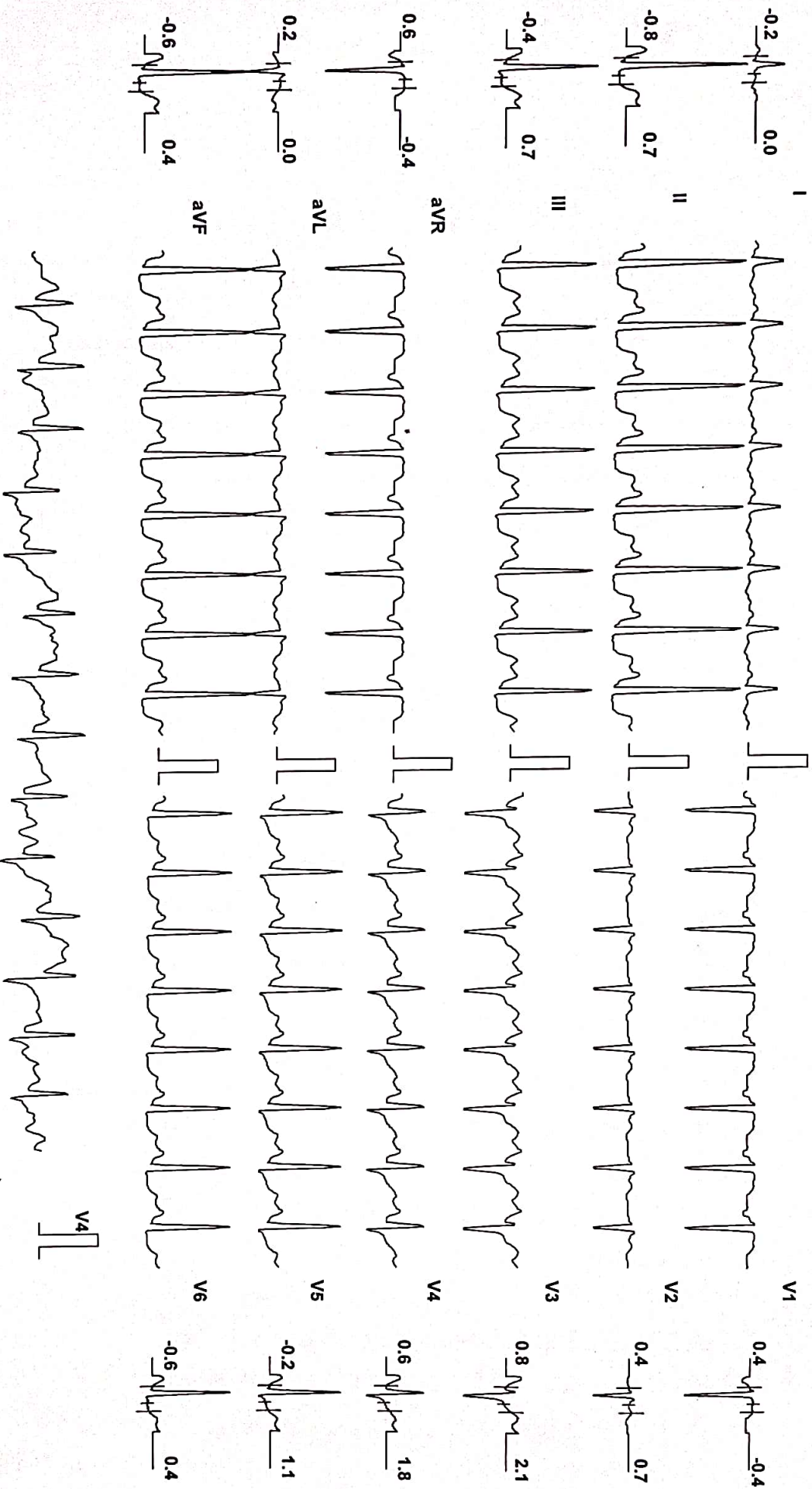

Chart Speed: 25 mm/sec
Schiller Spandan V 4.7

Filter: 35 Hz

Mains Filtr: ON

Amp: 10 mm

Iso = R - 60 ms

J = R + 60 ms

Post J = J + 60 ms

Linked Median

NINYANTA DIABETES & HEART CLINIC

KANAIYALAL AMBEKAR (56 M)

ID: 416

Date: 02-May-23 Exec Time : 7 m 5 s Stage Time : 1 m 5 s HR: 170 bpm

Protocol: Bruce

Stage: Peak Ex

Speed: 3.4 mph Grade: 14 %

(THR: 147 bpm)

B.P: 156 / 90

Test Report

ST Level (mm) ST Slope (mV/s)

ST Level (mm) ST Slope (mV/s)

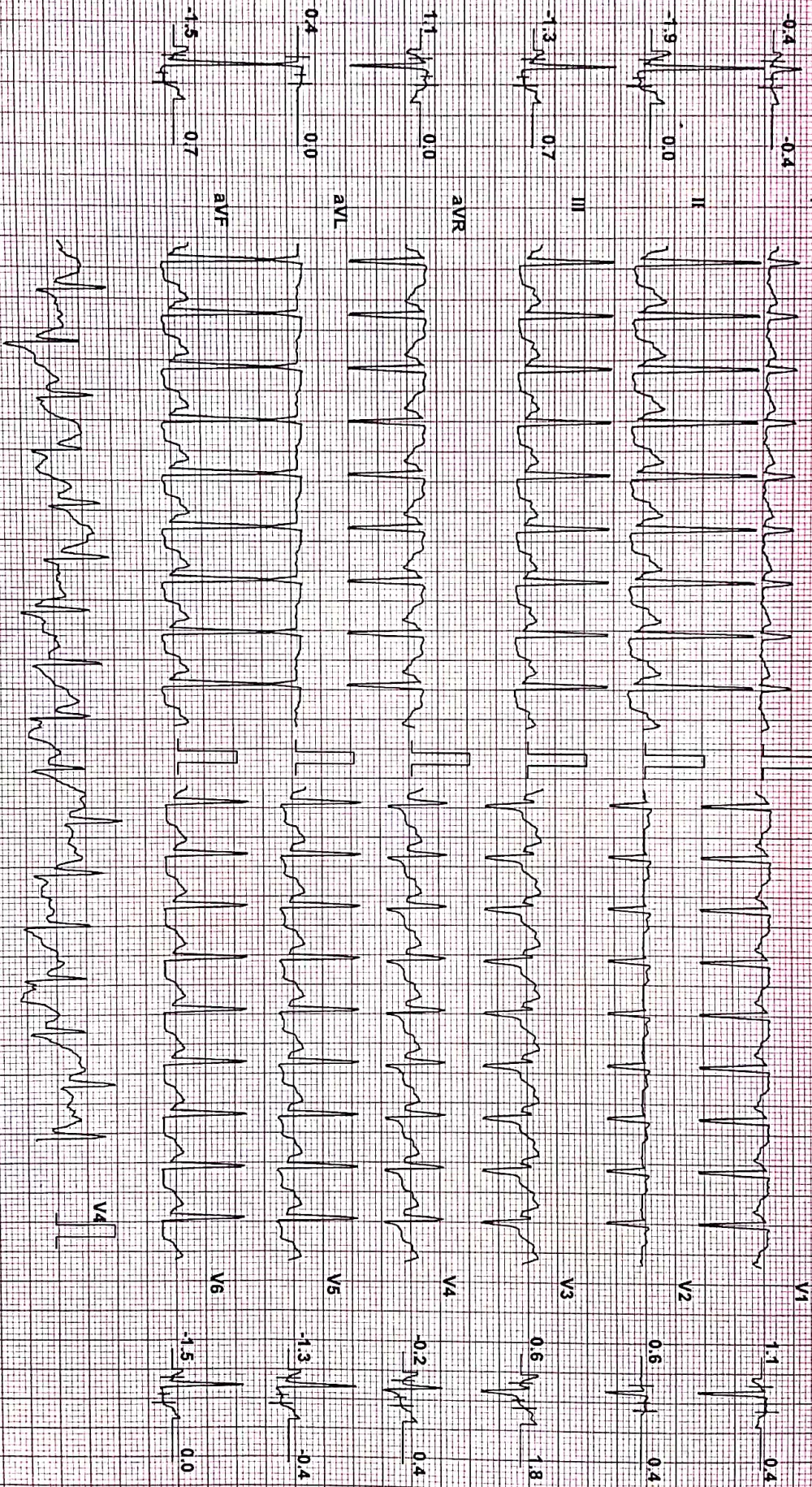

Chart Speed: 25 mm/sec
Schlitz-Standard V47

Filter: 35 Hz

Main's Filtr: ON

Amp: 10 mm

50 = R: 60 ms

J = R: 60 ms

Post'd = J + 60 ms

Linked Median

KANAAYALAL AMBEKAR (56 M)

MITANJA DIABETES & HEART CLINIC

Test Report

Protocol: Bruce

ID: 416

Date: 02-May-23

Exec Time : 7 m 11 s Stage Time : 0 m 54 s HR: 132 bpm

Stage: Recovery(1)

Speed: 1 mph

Grade: 0 %

(THR: 147 bpm)

B.P.: 150 / 90

ST Level (mm) ST Slope (mV/s)

ST Level (mm) ST Slope (mV/s)

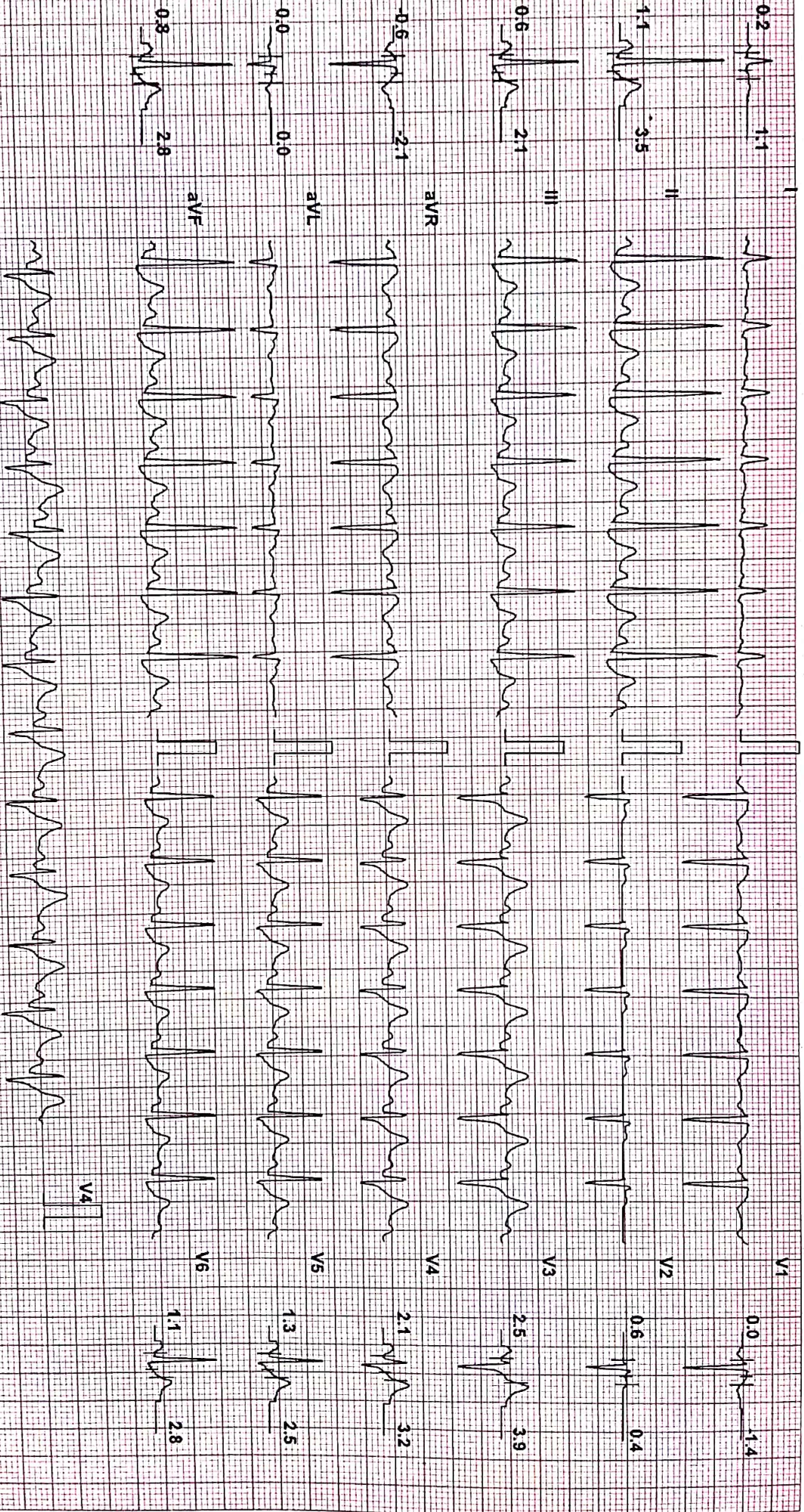

Chart Speed: 25 mm/sec
Schiller Spandax V47

Filter: 35 Hz

Mains Filtr: ON

Amp: 10 mm

ISO = R - 60 ms

J = R + 60 ms

Post J = J + 60 ms

Linked Median

KANAIYALAL AMBEKAR (56 M)

ID: 416

Date: 02-May-23 Exec Time : 7 m 11 s Stage Time : 0 m 54 s HR: 108 bpm

NIYANIA DIABETES & HEART CLINIC

Test Report

Protocol: Bruce

Stage: Recovery(2)

Speed: 0 mph

Grade: 0 %

(THR: 147 bpm)

B.P: 130 / 84

ST Level (mm) ST Slope (mV/s)

ST Level (mm) ST Slope (mV/s)

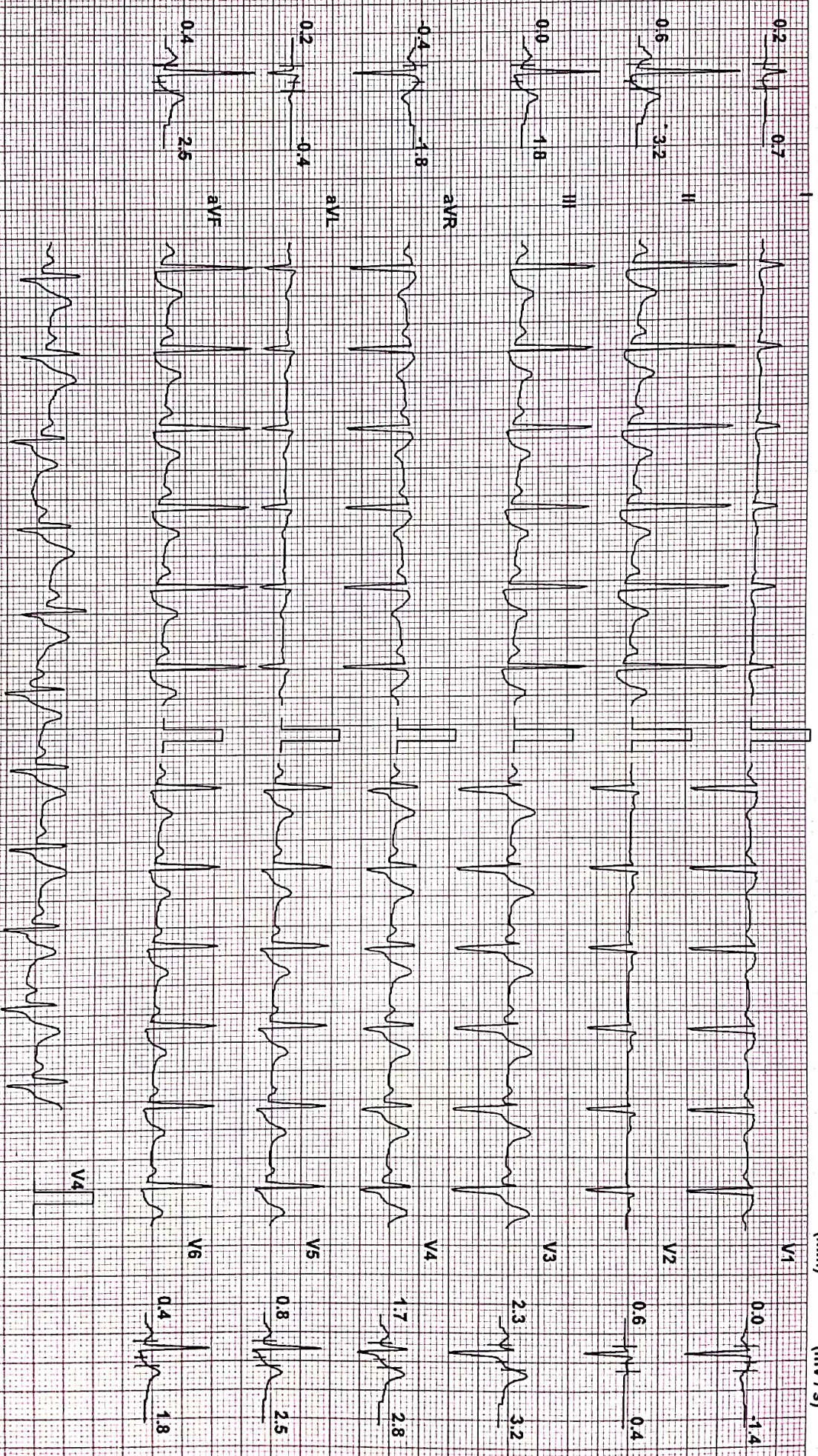

Chart Speed: 25 mm/sec
Schlitz Standard V4.7

Filter: 35 Hz

Mains Fil: ON

Amp: 10 mm

ISO = R - 60 ms

J = R + 60 ms

Post J = J + 60 ms

Linked Median

KANAYYALAL AMBEKAR (56 M)

ID: 416

Date: 02-May-23

Exec Time : 7 m 11 s Stage Time : 0 m 54 s HR: 117 bpm

Test Report

Protocol: Bruce

Stage: Recovery(3)

Speed: 0 mph

Grade: 0 %

(THR: 147 bpm)

B.P: 130 / 84

ST Level (mm)

ST Slope (mV/s)

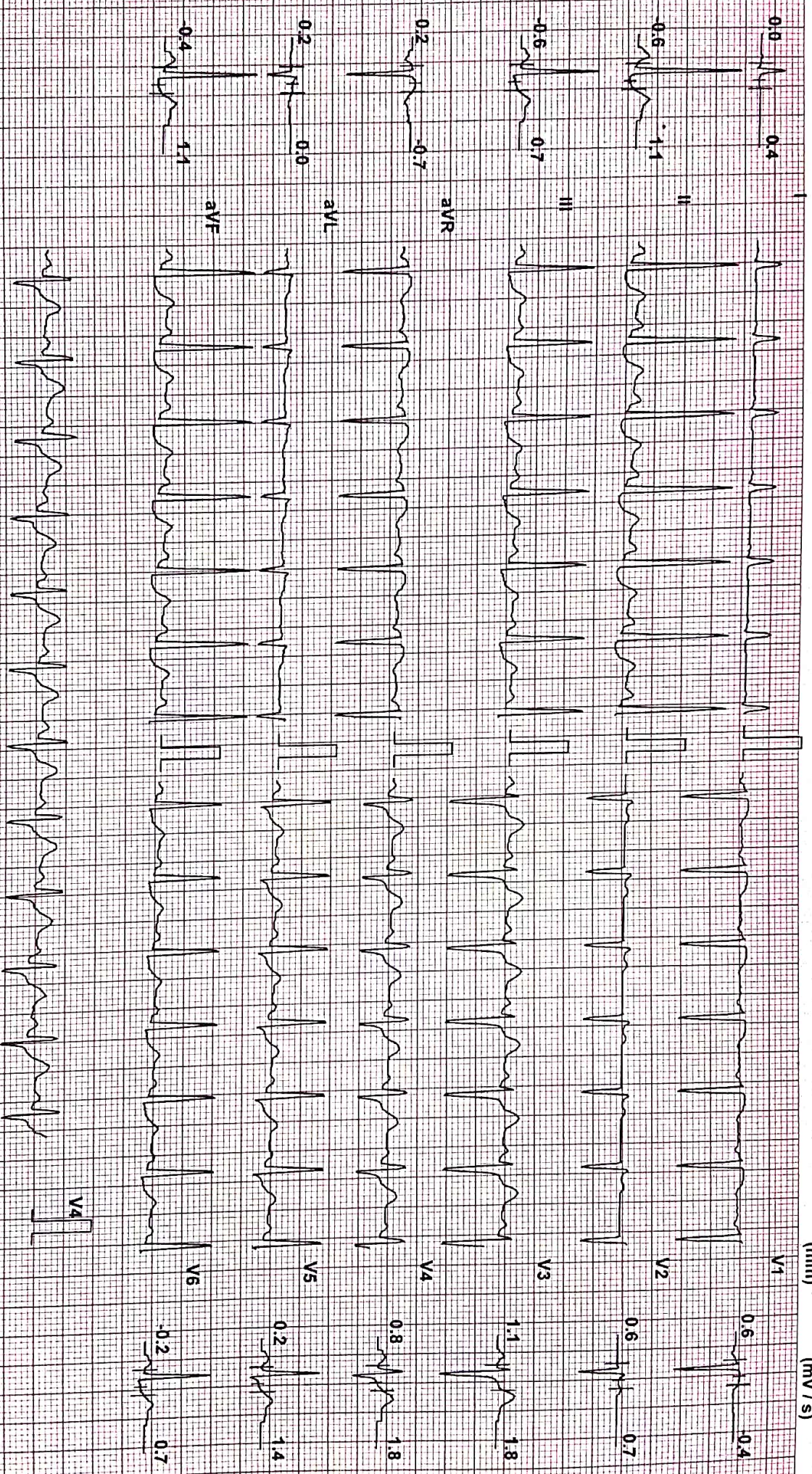

Chart Speed: 25 mm/sec

Filter: 35 Hz

Mains Fil: ON

Amp: 10 mm

ISO = R - 60 ms

J = R + 60 ms

Post J = V + 60 ms

Linked Median

Schiller Spacelab V47