

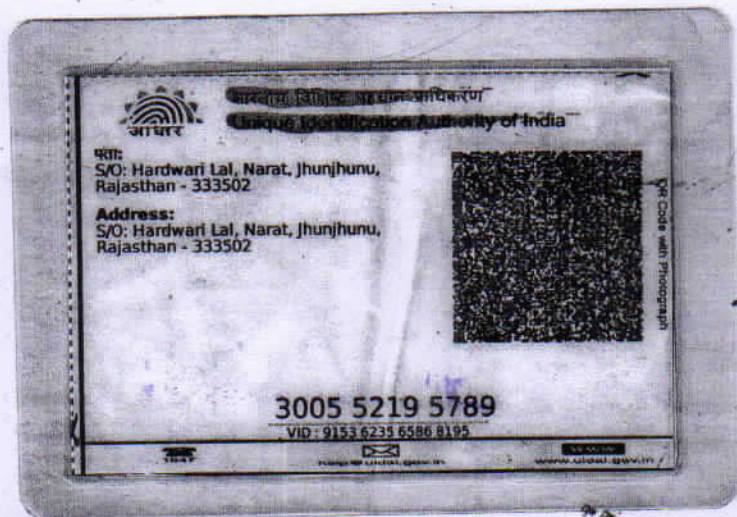

Sanjay Kumar



Sanjay Kumar

9549634283

Rajasthan Diagnostic & Medical Research Centre
Jhunjhunu

Male

Technician:
Ordering Ph:
Referring Ph:
Attending Ph:

11.03.2023 13:37:18
RAJASTHANI DIAGNOSTICS CENTRE
JHUNHUNU RAJ.

Location:
Order Number:
Visit:
Indication:
Medication 1:
Medication 2:
Medication 3:

Room:

70 bpm
-- / -- mmHg

QRS : 76 ms
QT / QTcBaz : 364 / 393 ms
PR : 134 ms
P : 94 ms
RR / PP : 856 / 857 ms
P / QRS / T : 43 / 35 / 45 degrees

Normal sinus rhythm
Normal ECG

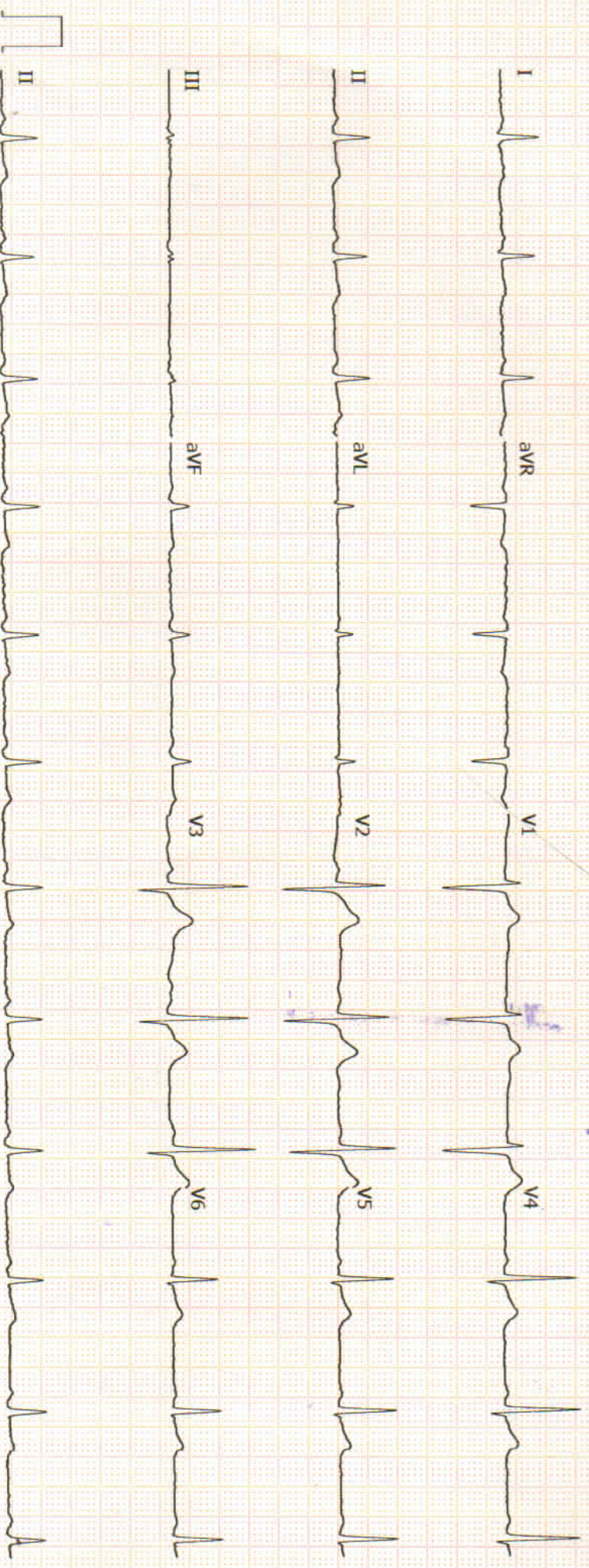

Unconfirmed

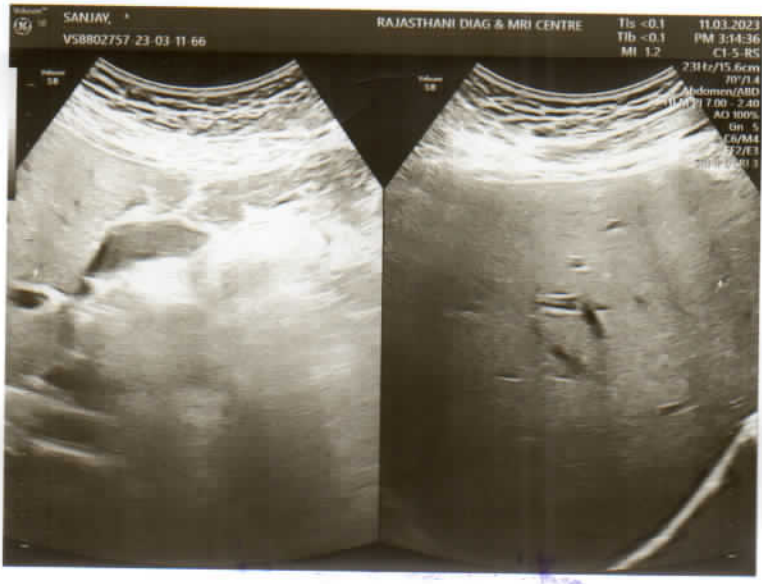



RAJASTHANI DIAGNOSTIC & MRI CENTRE

FULLY COMPUTERISED PATHOLOGY LABORATORY

MRI CT SCAN TMT SONOGRAPHY X-RAY ECG MAMMOGRAPHY

NAME	SANJAY KUMAR	AGE-	SEX: M
REF/BY:	MEDI WHEEL HEALTH CHECK UP	DATE	11-Mar-23

ULTRASONOGRAPHY WHOLE ABDOMEN

Liver: is normal in size, shape and echotexture. No IHBR dilatation is seen. No focal mass seen. Portal vein and hepatic veins are normal in diameter. Common bile duct is normal in diameter and lumen is clear.

Gall bladder: is normal in size shape, location with echo free lumen. Wall thickness is normal. No echogenic shadow suggestive of calculus is seen. No focal mass or lesion is seen.

Pancreas: is normal in size, shape and echotexture. No focal mass or lesion is detected. Pancreatic duct is not dilated.

Rt. Kidney: is normal in size, shape, position and echotexture. Corticomedullary differentiation is well maintained. No evidence of definite calculus/ hydronephrosis is seen.

Lt. Kidney: is normal in size, shape, position and echotexture. Corticomedullary differentiation is well maintained. No evidence of definite calculus/ hydronephrosis is seen.

Spleen: is normal in size, regular in shape and echo texture. No focal lesion is seen. Splenic vessels are normal.

Urinary Bladder: is well distended. Outline of bladder is regular. Wall thickness is normal. No focal mass is seen. No echogenic shadow suggestive of calculus is seen.

Prostate: is normal in size, regular in shape and outline. Capsule is intact.

No evidence of ascites is seen. No significant Lymphadenopathy is seen. No obvious bowel pathology is seen. Retroperitoneum including aorta, IVC are unremarkable.

IMPRESSION:

❖ NORMAL SONOGRAPHY STUDY

Advised: clinicopathological correlation

18/3
DR. UMMED SINGH RATHORE
MD RADIODIAGNOSIS

Dr. Ummed Singh
MD (Radiodiagnosis)
(RMC. 34498/24812)



आपताकालीन सेवाएं

THIS REPORT IS NOT VALID FOR MEDICO LEGAL PUPOSE



B-110, Indra Nagar, Jhunjhunu (Raj.) Ph. No. 01592 294977



RAJASTHANI DIAGNOSTIC & MRI CENTRE

FULLY COMPUTERISED PATHOLOGY LABORATORY

MRI CT SCAN TMT SONOGRAPHY X-RAY ECG MAMMOGRAPHY

Hematology Analysis Report

First Name: SANJAY KUMAR
Last Name:
Gender: Male
Age: 34 Year

Sample Type:
Department:
Med Rec. No.:

Sample ID: 23
Test Time: 2023/03/11 17:12
Diagnosis:

Parameter	Result	Ref. Range	Unit
1 WBC	4.27	4.00-10.00	10 ³ /uL
2 Neu%	48.7 ↓	50.0-70.0	%
3 Lym%	40.7 ↑	20.0-40.0	%
4 Mon%	7.1	3.0-12.0	%
5 Eos%	3.2	0.5-5.0	%
6 Bas%	0.3	0.0-1.0	%
7 Neu#	2.08	2.00-7.00	10 ³ /uL
8 Lym#	1.74	0.80-4.00	10 ³ /uL
9 Mon#	0.30	0.12-1.20	10 ³ /uL
10 Eos#	0.14	0.02-0.50	10 ³ /uL
11 Bas#	0.01	0.00-0.10	10 ³ /uL
12 RBC	4.14	3.50-5.50	10 ⁶ /uL
13 HGB	12.7	11.0-16.0	g/dL
14 HCT	35.0 ↓	37.0-54.0	%
15 MCV	84.5	80.0-100.0	fL
16 MCH	30.6	27.0-34.0	pg
17 MCHC	36.2 ↑	32.0-36.0	g/dL
18 RDW-CV	12.7	11.0-16.0	%
19 RDW-SD	43.9	35.0-56.0	fL
20 PLT	228	100-300	10 ³ /uL
21 MPV	8.9	6.5-12.0	fL
22 PDW	10.6	9.0-17.0	fL
23 PCT	0.203	0.108-0.282	%
24 P-LCR	27.5	11.0-45.0	%
25 P-LCC	63	30-90	10 ³ /uL

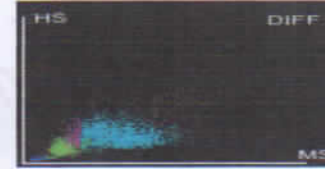
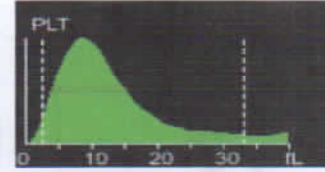
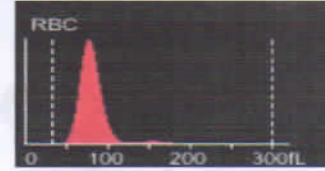
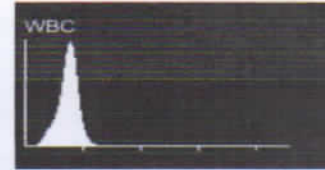

Mamta Khuteta
Dr. Mamta Khuteta
M D. (Path.)
RMC No : 4720/16260

Submitter: Operator: admin Approver:
Draw Time: 2023/03/11 17:11 Received Time: 2023/03/11 17:11 Validated Time:
Report Time: Remarks:

*The Report is responsible for this sample only. If you have any questions, please contact us in 24 hours



आपताकालीन सेवाएं



THIS REPORT IS NOT VALID FOR MEDICO LEGAL PUROSE

B-110, Indra Nagar, Jhunjhunu (Raj.) Ph. No. 01592 294977



RAJASTHANI DIAGNOSTIC & MRI CENTRE

FULLY COMPUTERISED PATHOLOGY LABORATORY

MRI CT SCAN TMT SONOGRAPHY X-RAY ECG MAMMOGRAPHY

Laboratory Report	
Name : SANJAY KUMAR	Sr. Number : 61767
Age : 35 Gender : MALE	Invoice Date : 11-03-2023 10:18 AM
Ref. By Dr : MEDI WHEELFULLY BODY HEALTH CHEKEP	Invoice Number : 1818
	Registration No.: 1819
	Sample On : 11-03-2023 10:18 AM
	Report On : 11-03-2023 04:58 PM

Test Name	Observed Values	Reference Intervals	Units
ESR (Erythrocyte Sedimentation Rate)	10	< 20	mm/hr
BLOOD GROUPING (ABO & Rh)	AB+ Positive		

HbA1c(Glycosylated hemoglobin)

Test Name	Observed Values	Reference Intervals	Units
HbA1c(Glycosylated hemoglobin)	4.69	< 5.8 % : Non Diabetic 5.8 - 6.6 % : Near Normal 6.7 - 7.6 % : Excellent 7.7 - 8.6 % : Good 8.7 - 9.6 % : Fair 9.7 - 10.6 % : Poor 10.7 - 11.6 % : Very Poor > 11.7 % : Out of Control	%
eAG (Estimated Average Glucose)	87.90		mg/dL
eAG (Estimated Average Glucose)	4.88		mmol/L

Method : **Fluorescence Immunoassay Technology**

Sample Type : **EDTA Blood**

Remarks :

Glycosylated Hemoglobin Testing is Recommended for both (a) Checking Blood Sugar Control in People who might be Pre-Diabetic. (b) Monitoring Blood Sugar Control in patients in more elevated levels, termed Diabetes Mellitus. The American Diabetic Association suggests that the Glycosylated Hemoglobin Test be Performed atleast Two Times in Year in Patients with Diabetes that are meeting Treatment Goals (and That have stable glycemic Control) and Quarterly in Patients with Diabetes whos therapy has changed or that are not meeting Glycemic Goals.

Glycosylated Hemoglobin measurement is not appropriate where there has been change in diet or Treatment within 6 Weeks. Hence people with recent Blood Loss, Hemolytic Anemia, or Genetic Differences in the Hemoglobin Molecule (Hemoglobinopathy) such as Sickle-cell Disease and other Conditions, as well as those that have donated Blood recently, are not suitable for this Test.

Nida
Dr. NIDA FAHMI
M.D.S. Pathology
Reg. No. A-4048

Mamta Khuteja
Dr. Mamta Khuteja
M.D. (Path.)
RMC No. : 4720/16260

TECHNOLOGIST

PATHOLOGIST

T&C: Reports is Not Valid For Medico Legal Purposes. * Identification and name of person is not our responsibility.

No part of this report should be reproduced for any purpose. * Interpret result after considering Age, sex effect of drug and other relevant factor.

THIS REPORT IS NOT VALID FOR MEDICO LEGAL PURPOSE

B-110, Indra Nagar, Jhunjhunu (Raj.) Ph. No. 01592 294977



RAJASTHANI DIAGNOSTIC & MRI CENTRE

FULLY COMPUTERISED PATHOLOGY LABORATORY

MRI CT SCAN TMT SONOGRAPHY X-RAY ECG MAMMOGRAPHY

Laboratory Report	
Name : SANJAY KUMAR	Sr. Number : 61767
Age : 35 Gender : MALE	Invoice Date : 11-03-2023 10:18 AM
Ref. By Dr : MEDI WHEELFULLY BODY HEALTH CHEKEP	Invoice Number : 1818
	Registration No. : 1819
	Sample On : 11-03-2023 10:18 AM
	Report On : 11-03-2023 04:58 PM

Test Name	Observed Values	Reference Intervals	Units
Blood Sugar Fasting	72.00	60--110	mg/dL
Blood Sugar PP	91.00	< 140	mg/dL

RENAL FUNCTION TEST

Test Name	Observed Values	Reference Intervals	Units
Blood Urea	22.00	13--45	mg/dL
Creatinine	0.71	0.4--1.4	mg/dL
Uric Acid	4.65	3.6--8.2	mg/dL
Calcium	10.46	8.5--11	mg/dL
Gamma glutamyl transferase (GGT)	31.00	< 50	U/L

Nida
Dr. NIDA FAHMI
M.D.S. Pathology
Reg. No. A-4048



Mamta Khuteta
Dr. Mamta Khuteta
M.D. (Path.)
RMC No. : 4720/16260



T&C: Reports is Not Valid For Medico Legal Purposes. * Identification and name of person is not our responsibility.
No part of this report should be reproduced for any purpose. * Interpret result after considering Age, sex effect of drug and other relevant factor.

THIS REPORT IS NOT VALID FOR MEDICO LEGAL PURPOSE

B-110, Indra Nagar, Jhunjhunu (Raj.) Ph. No. 01592 294977



RAJASTHANI DIAGNOSTIC & MRI CENTRE

FULLY COMPUTERISED PATHOLOGY LABORATORY

MRI CT SCAN TMT SONOGRAPHY X-RAY ECG MAMMOGRAPHY



Laboratory Report

Name : **SANJAY KUMAR**
Age : **35** Gender : **MALE**
Ref. By Dr : **MEDI WHEELFULLY BODY HEALTH CHEKEP**

Sr. Number : **61767**
Invoice Date : **11-03-2023 10:18 AM**
Invoice Number : **1818**
Registration No. : **1819**
Sample On : **11-03-2023 10:18 AM**
Report On : **11-03-2023 04:58 PM**

Liver Function Test

Test Name	Observed Values	Reference Intervals	Units
S.G.O.T.	37.00	0--45	U/L
S.G.P.T.	29.00	0--45	U/L
Bilirubin(Total)	0.80	0.1--1.4	mg/dL
Bilirubin(Direct)	0.20	0--0.3	mg/dL
Bilirubin(Indirect)	0.60	0.1--0.9	mg/dL
Total Protein	7.40	6--8	mg/dL
Albumin	3.90	3.5--5	mg/dL
Globulin	3.50	3--4.5	mg/dL
A/G Ratio	1.11	0.5 -- 1.2	g/dL
Alkaline Phosphatase	168.00	108--306	U/L

LIPID PROFILE COMPLETE

Test Name	Observed Values	Reference Intervals	Units
Cholesterol	186.00	110--200	mg/dL
HDL Cholesterol	45.00	35--88	mg/dL
Triglycerides	131.00	40--165	mg/dL
LDL Cholesterol	114.80	0--150	mg/dL
VLDL Cholesterol	26.20	0--35	mg/dL
TC/HDL Cholesterol Ratio	4.13	2.5--5	Ratio
LDL/HDL Ratio	2.55	1.5--3.5	Ratio

Nida
Dr. NIDA FAHMI
M.D.S. Pathology
Reg. No. A-4048



T&F Reports is Not Valid For Medico Legal Purposes. * Identification and name of person is not our responsibility.

* No part of this report should be reproduced for any purpose. * Interpret result after considering Age, sex effect of drug and other relevant factor.

THIS REPORT IS NOT VALID FOR MEDICO LEGAL PURPOSE

Mamta Khuteta
Dr. Mamta Khuteta
M.D. (Path.)
BMC No. : 4720/16260





RAJASTHANI DIAGNOSTIC & MRI CENTRE

FULLY COMPUTERISED PATHOLOGY LABORATORY

MRI CT SCAN TMT SONOGRAPHY X-RAY ECG MAMMOGRAPHY

Laboratory Report	
Name : SANJAY KUMAR	Sr. Number : 61767
Age : 35 Gender : MALE	Invoice Date : 11-03-2023 10:18 AM
Ref. By Dr : MEDI WHEELFULLY BODY HEALTH CHEKEP	Invoice Number : 1818
	Registration No. : 1819
	Sample On : 11-03-2023 10:18 AM
	Report On : 11-03-2023 04:58 PM

T3,T4,TSH (THYROID PROFILE)

Test Name	Observed Values	Reference Intervals	Units
T3 (Total Triiodothyronine)	0.89	0.5-1.5 ng/dL	ng/ML
T4 (Total Thyroxine)	7.64	4.60-12.5 µg/dL	µg/dL
TSH (Thyroid Stimulating Hormone)	1.24	0.38 - 5.5 µIU/mL	µIU/mL

Interpretation of TSH :-

Children

3.20 - 34.6 µIU/mL

0.70 - 15.4 µIU/mL

0.70 - 9.10 µIU/mL

0.70 - 6.40 µIU/mL

Pregnancy

1- 2 Days 0.30 - 4.50 µIU/mL 1st Trimester

3 - 4 Days 0.50 - 4.60 µIU/mL 2nd Trimester

15 Days - 5 Months 0.80 - 5.20 µIU/mL 3rd Trimester

5 Months - 20 Years **Interpretation of TSH :-** Sample Type : **Serum**

Test Performed by:-

Fully Automated Chemi Luminescent Immuno Assay (**ARCHITECT- i1000 PLUS**) Abbott USA

Remarks :

Primary malfunction of the Thyroid gland may result in excessive (hyper) or Low (hypo) release of T3 or T4. In addition, as TSH directly affect thyroid function, malfunction of the pituitary or the hypothalamus influences the thyroid gland activity.

Disease in any portion of the thyroid-pituitary-hypothalamus system may influence the level of T3 and T4 in the blood, in Primary Hypothyroidism, TSH levels are significantly elevated, while in secondary and tertiary hypothyroidism, TSH levels may be low. In addition, in Euthyroid sick syndrome, multiple alterations in serum thyroid function test findings have been recognized.

Nida Fahmi
Dr. NIDA FAHMI
M.D.S. Pathology
Reg. No. A-4048



Mamta Khuteta
Dr. Mamta Khuteta
M.D. (Path.)
RMC No. : 4720/16260



T&C: Reports is Not Valid For Medico Legal Purposes. * Identification and name of person is not our responsibility.

No part of this report should be reproduced for any purpose. * Interpret result after considering Age,sex effect of drug and other relevant factor.

THIS REPORT IS NOT VALID FOR MEDICO LEGAL PURPOSE

B-110, Indra Nagar, Jhunjhunu (Raj.) Ph. No. 01592 294977



RAJASTHANI DIAGNOSTIC & MRI CENTRE

FULLY COMPUTERISED PATHOLOGY LABORATORY

MRI CT SCAN TMT SONOGRAPHY X-RAY ECG MAMMOGRAPHY

Laboratory Report	
Name : SANJAY KUMAR	Sr. Number : 61767
Age : 35 Gender : MALE	Invoice Date : 11-03-2023 10:18 AM
Ref. By Dr : MEDI WHEELFULLY BODY HEALTH CHEKEP	Invoice Number : 1818
	Registration No. : 1819
	Sample On : 11-03-2023 10:18 AM
	Report On : 11-03-2023 04:58 PM

URINE COMPLETE

Test Name	Observed Values	Reference Intervals	Units
PHYSICAL			
Quantity	20		ml
Colour	Pale Yellow		
Appearance / Transparency	Clear		
Specific Gravity	1.025		
PH	6.0	4.5-6.5	
CHEMICAL			
Reaction	Acidic		
Albumin	Trace		
Urine Sugar	Nil		
MICROSCOPIC			
Red Blood Cells	Nil		/h.p.f.
Pus Cells	4-6		/h.p.f.
Epithelial Cells	2-5		/h.p.f.
Crystals	Nil		/h.p.f.
Casts	Nil		/h.p.f.
Bactria	Nil		/h.p.f.
Others			/h.p.f.
Test Name	Observed Values	Reference Intervals	Units
URINE SUGAR FASTING	Nil		
URINE SUGAR PP	Nil		

rtf1ansideff0uc1ansicpg1252deftab720fonttblf0fnilfcharset1 Arial1fnilfcharset1 Times New Roman2fnilfcharset2

Dr. NIDA FAHMI
M.D.S. Pathology
Reg. No. A-4048

Mamta Khuteja
Dr. Mamta Khuteja
M.D. (Path.)
BMC No. : 4720/16260

TECHNOLOGIST

PATHOLOGIST

T&S SERVICE Reports is Not Valid For Medico Legal Purposes. * Identification and name of person is not our responsibility.

आपताकालीन सेवाएँ
No part of this report should be reproduced for any purpose. * Interpret result after considering Age, sex effect of drug and other relevant factor.

THIS REPORT IS NOT VALID FOR MEDICO LEGAL PURPOSE

B-110, Indra Nagar, Jhunjhunu (Raj.) Ph. No. 01592 294977



RAJASTHANI DIAGNOSTIC & MRI CENTRE

FULLY COMPUTERISED PATHOLOGY LABORATORY

MRI CT SCAN TMT SONOGRAPHY X-RAY ECG MAMMOGRAPHY

NAME : SANJAY KUMAR	AGE:35/SEX : M
REF.BY BOB MEDICAL HEALTH CHECK UP	DATE: 11-03-2023

X-RAY CHEST (PA)

Both lung fields appear normal in under view

No e/o consolidation or cavitations is seen.

Both costo-phrenic angles appear clear.

Cardiac size is within normal limits.

Both domes of diaphragm appear normal.

Bony thoracic cage & soft tissue shadow appear normal.

IMPRESSION :- NORMAL X-RAY CHEST (PA)

USK
DR. UMMED SINGH RATHORE
MD RADIODIAGNOSIS
RMC NO. - 34498/24812

Dr. Ummed Singh
MD (Radiodiagnosis)
(RMC. 34498/24812)



आपताकालीन सेवाएं

THIS REPORT IS NOT VALID FOR MEDICO LEGAL PUROSE



B-110, Indra Nagar, Jhunjhunu (Raj.) Ph. No. 01592 294977



10417 (bobE32032) / SANJAY KUMAR / 34 Yrs / M / 165 Cms / 70 Kg Date: 11-Mar-2023 Technician : MANISH Examined By:

Stage	Time	Duration	Belt Speed (mph)	Elevation	METs	Rate	% THR Achieved	BP	RPP	PVC	Comments
Supine	02:00	2:00	00.0	00.0	01.0	074	40 %	130/84	096	00	
Standing	03:12	1:12	00.0	00.0	01.0	083	45 %	130/84	107	00	
HV	04:10	1:00	00.0	00.0	01.0	076	41 %	130/84	098	00	
Warm Up	05:09	1:00	00.0	00.0	01.0	076	41 %	130/84	098	00	
ExStart	06:08	1:00	01.0	00.0	01.0	094	51 %	130/84	122	00	
BRUCE Stage 1	09:08	3:00	01.7	10.0	04.7	110	59 %	132/86	145	00	
BRUCE Stage 2	12:08	3:00	02.5	12.0	07.1	135	73 %	134/88	180	00	
BRUCE Stage 3	15:08	3:00	03.4	14.0	10.2	163	88 %	136/90	221	00	
BRUCE Stage 4	18:08	3:00	04.2	16.0	13.5	190	102 %	138/92	262	00	
PeakEx	18:21	0:13	05.0	18.0	13.6	192	103 %	138/92	264	00	
Recovery	20:20	2:00	01.1	00.0	01.6	157	84 %	134/88	210	00	
Recovery	22:20	4:00	00.0	00.0	01.0	132	71 %	132/86	174	00	
Recovery	23:32	5:11	00.0	00.0	01.0	128	69 %	130/84	166	00	

Findings :

Exercise Time : 12:13
 Max HR Attained : 192 bpm 103% of Target 186
 Max BP Attained : (Sys) 138/92
 Max Workload Attained : 13.6 Good response to induced stress
 Max ST Dep Lead & Value : avl & -0.8 mm in Recovery mm
 Test Objective : BOB HEALTH CHECK UP
 History : No
 Test End Reasons : Test Complete

Report :

(GEN214190403)(R)Allengers



10417 / SANJAY KUMAR / 34 Yrs / Male / 165 Cm / 70 Kg

Date: 11 - 03 - 2023 01:45:09 PM METs : 01.00 HR : 74 Target HR : 39% of 186 BP : 130/84 Post J @80mSec ExTime : 01:59 0.0 mph Grade : 00.00 % 25 mm/Sec. 1.0 Cm/mV

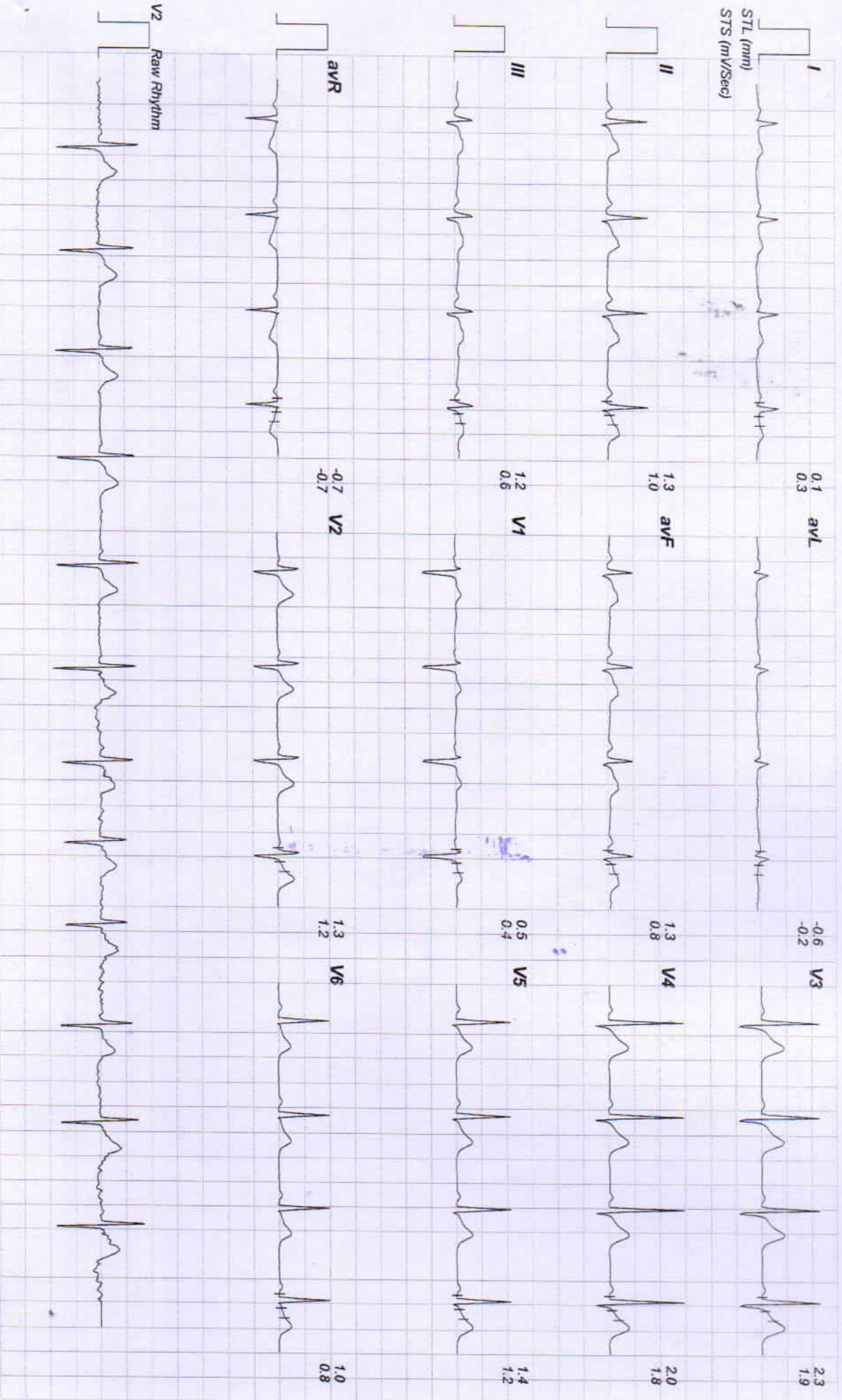

Linked Medians Report
Standing

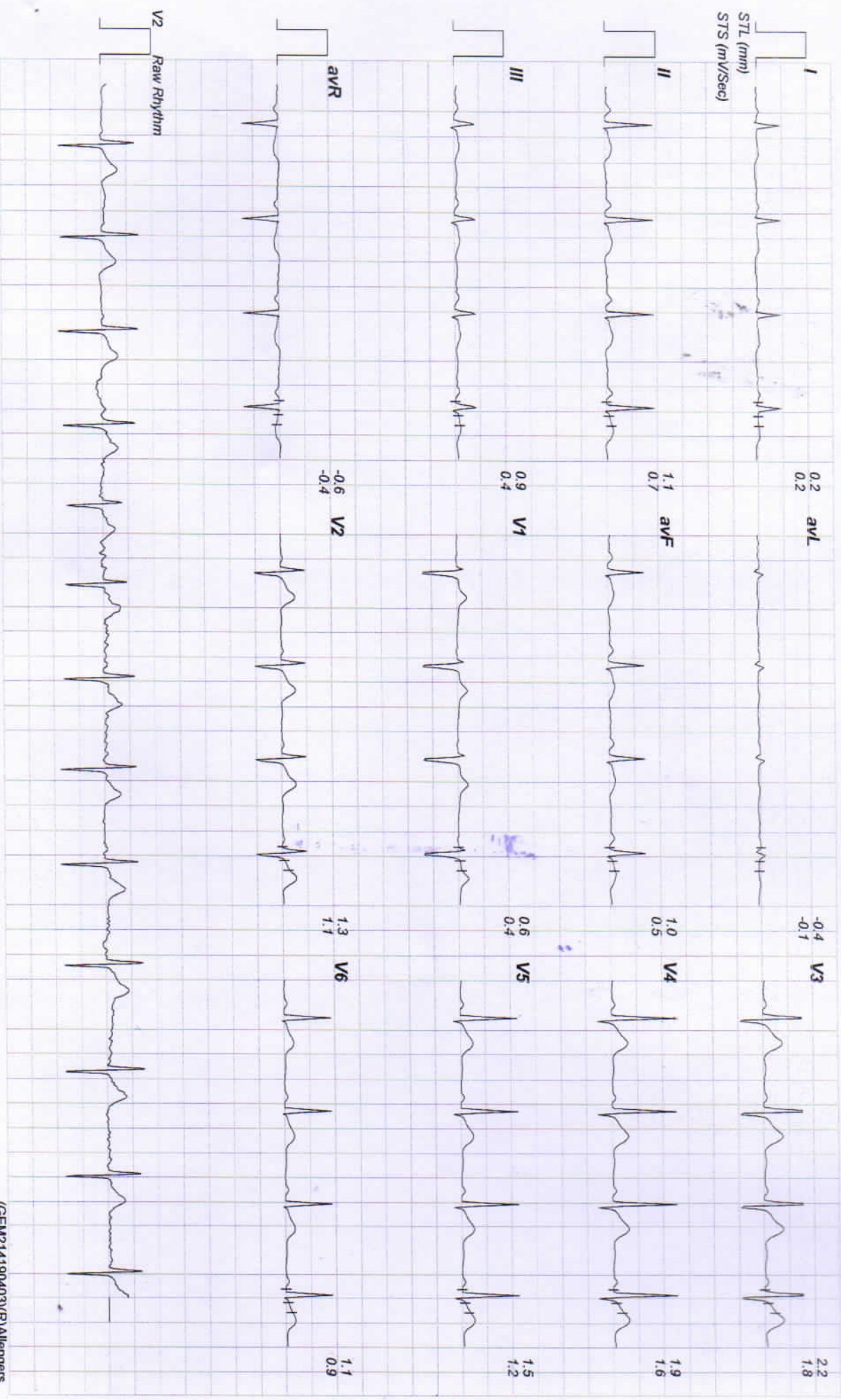

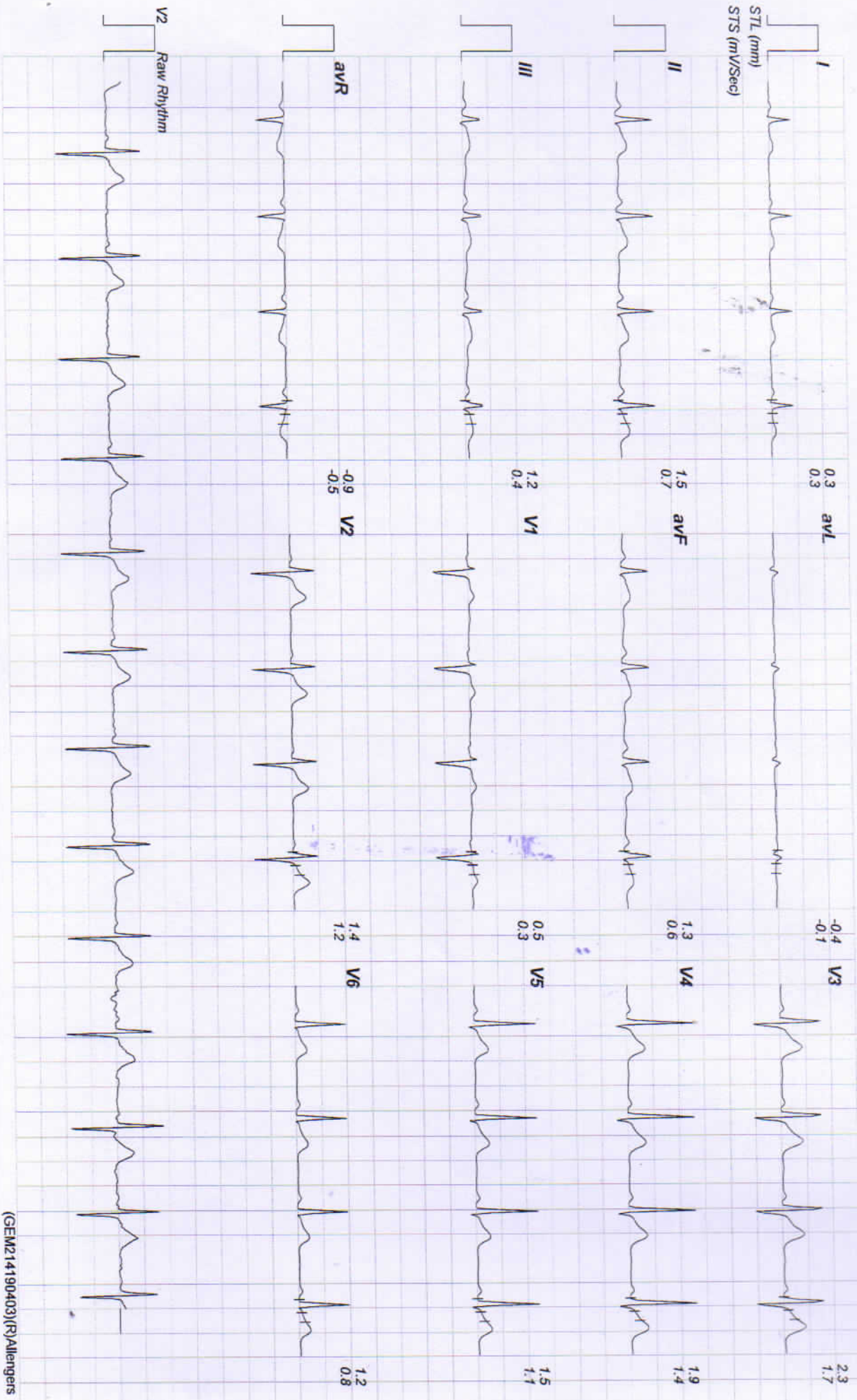



10417 / SANJAY KUMAR / 34 Yrs / Male / 165 Cm / 70 Kg

Date: 11 - 03 - 2023 01:45:09 PM METS : 01.00 HR : 76 Target HR : 40% of 186 BP : 130/84 Post J @80mSec ExTime : 05:08 0.0 mph Grade : 00.00 % 25 mm/Sec 1.0 Cm/mV

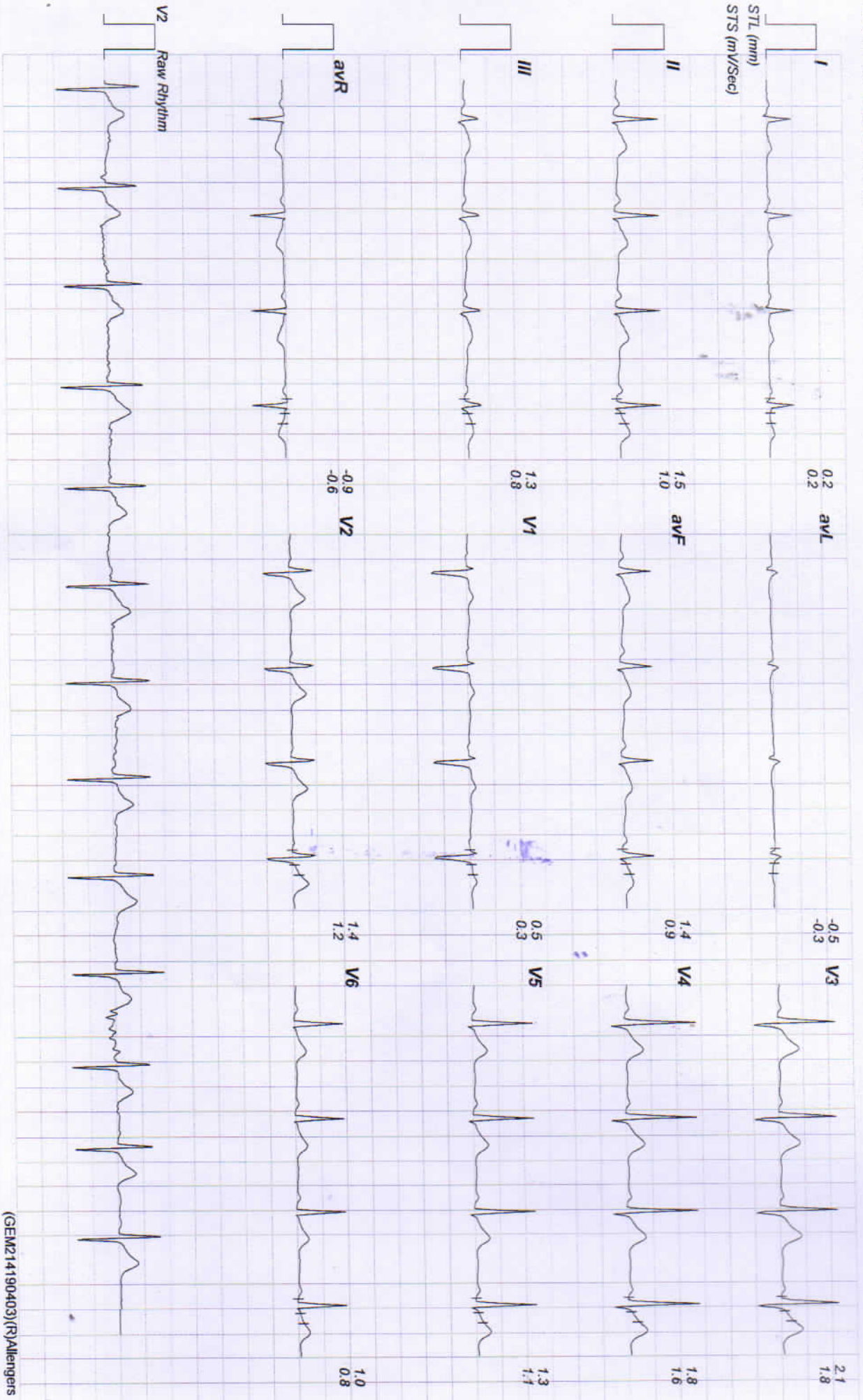

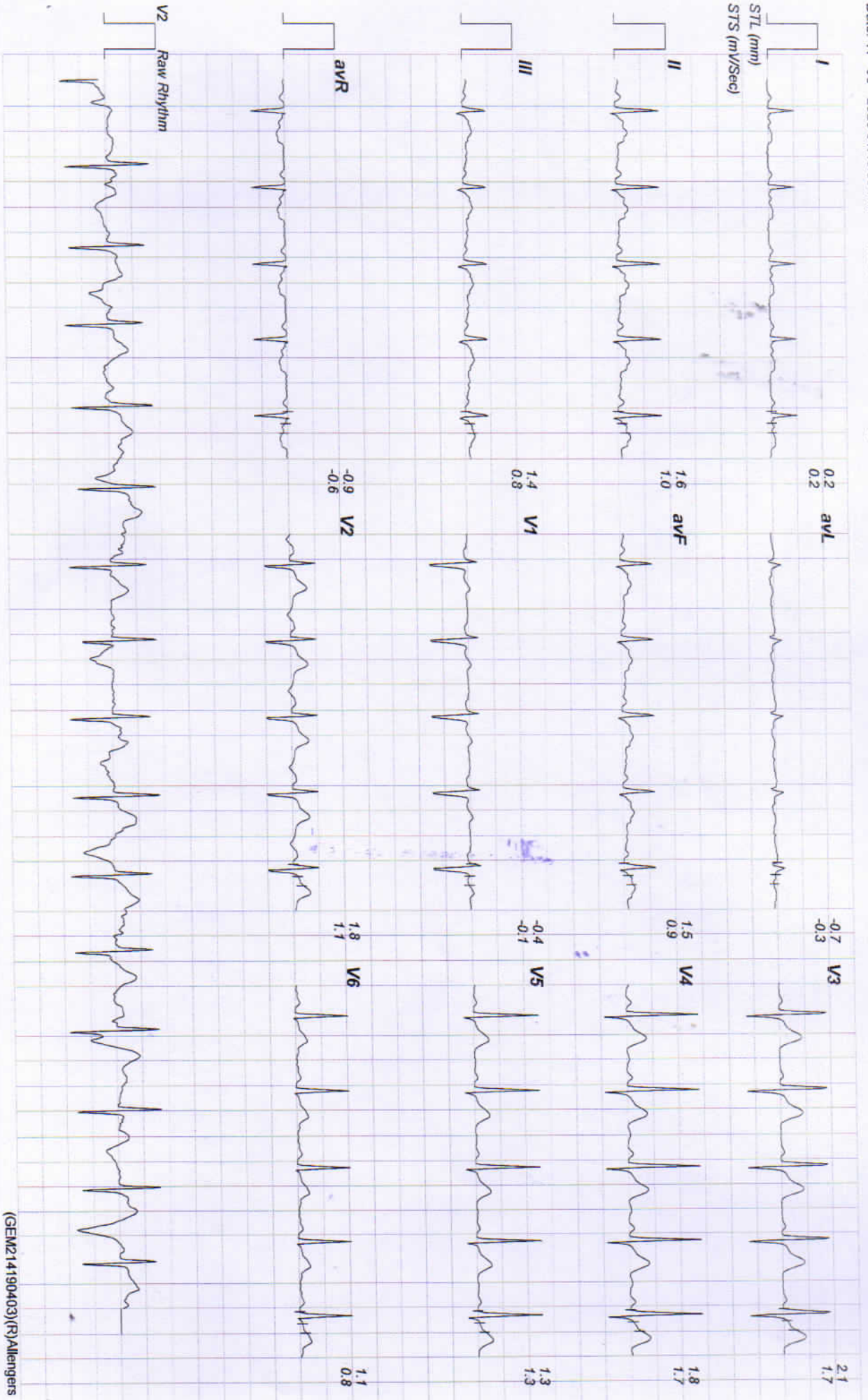

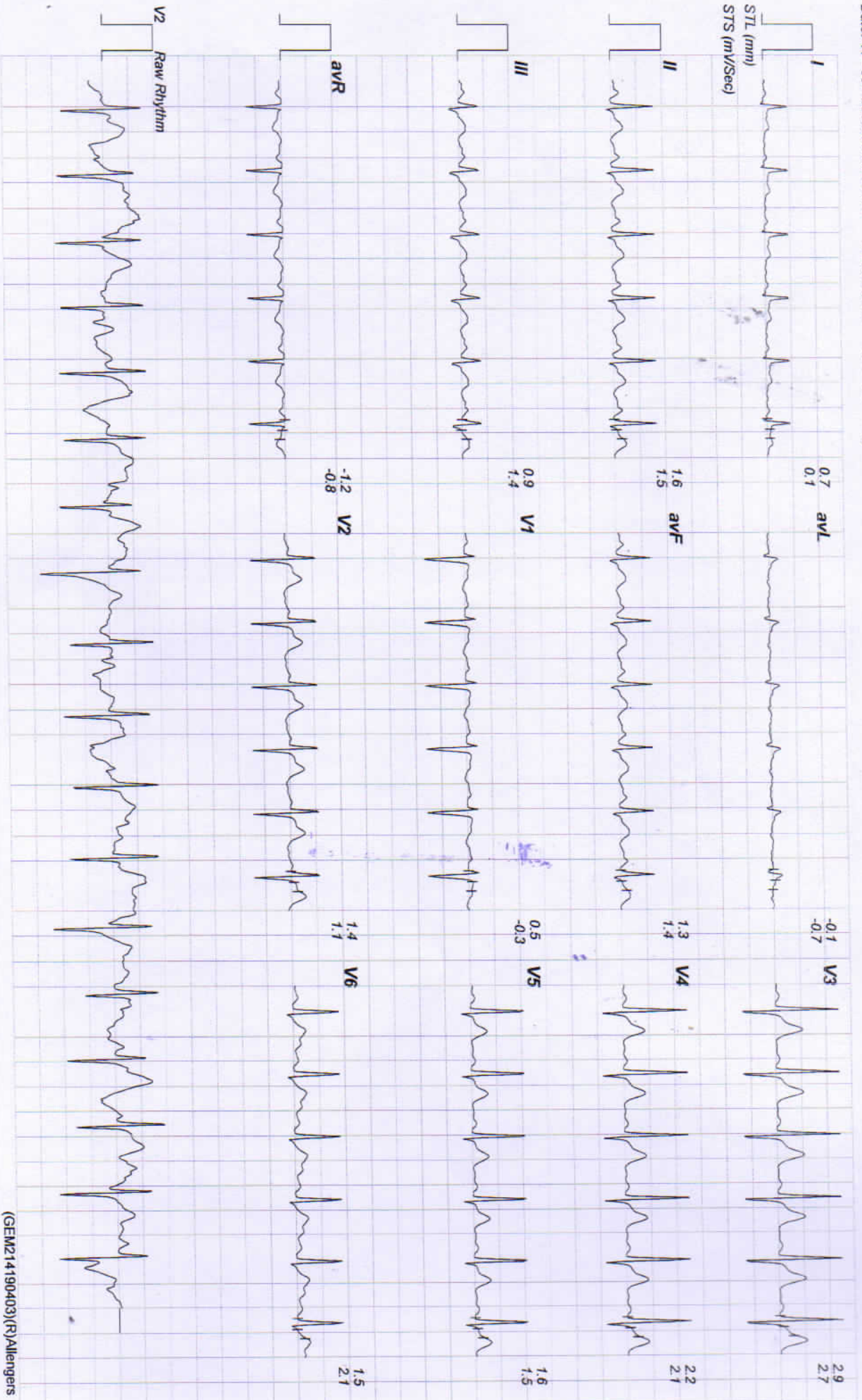

Allengers

10417 / SANJAY KUMAR / 34 Yrs / Male / 165 Cm / 70 Kg

Date: 11 - 03 - 2023 01:45:09 PM METS : 07.10 HR : 135 Target HR : 72% of 186 BP : 134/88 Post J @60mSec ExtTime : 06:00 2.5 mph Grade : 12.00 % 25 mm/Sec. 1.0 Cm/mV

Linked Medians Report

BRUCE: Stage 2(3:00)

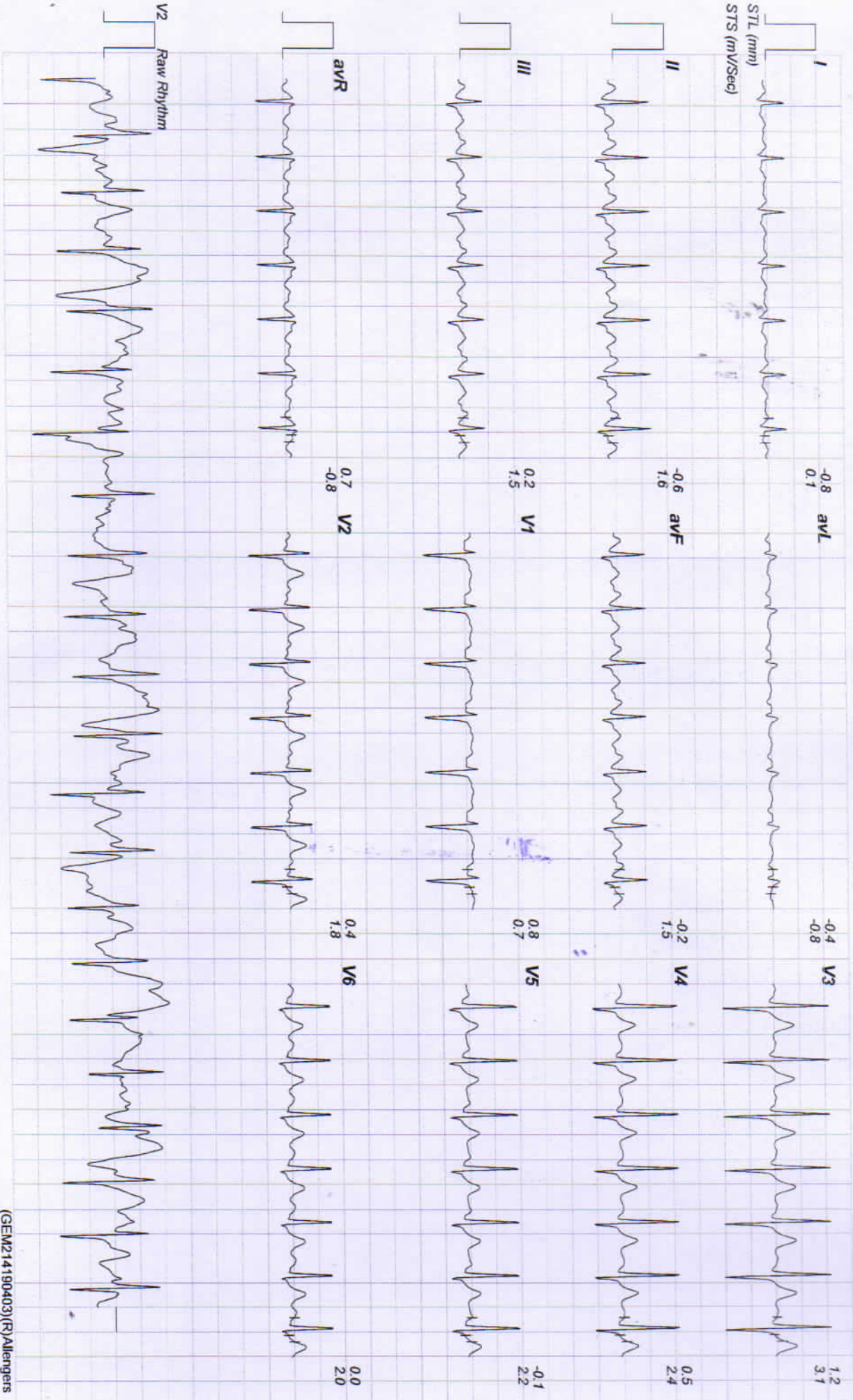

(GEM214190403)(R)Allengers

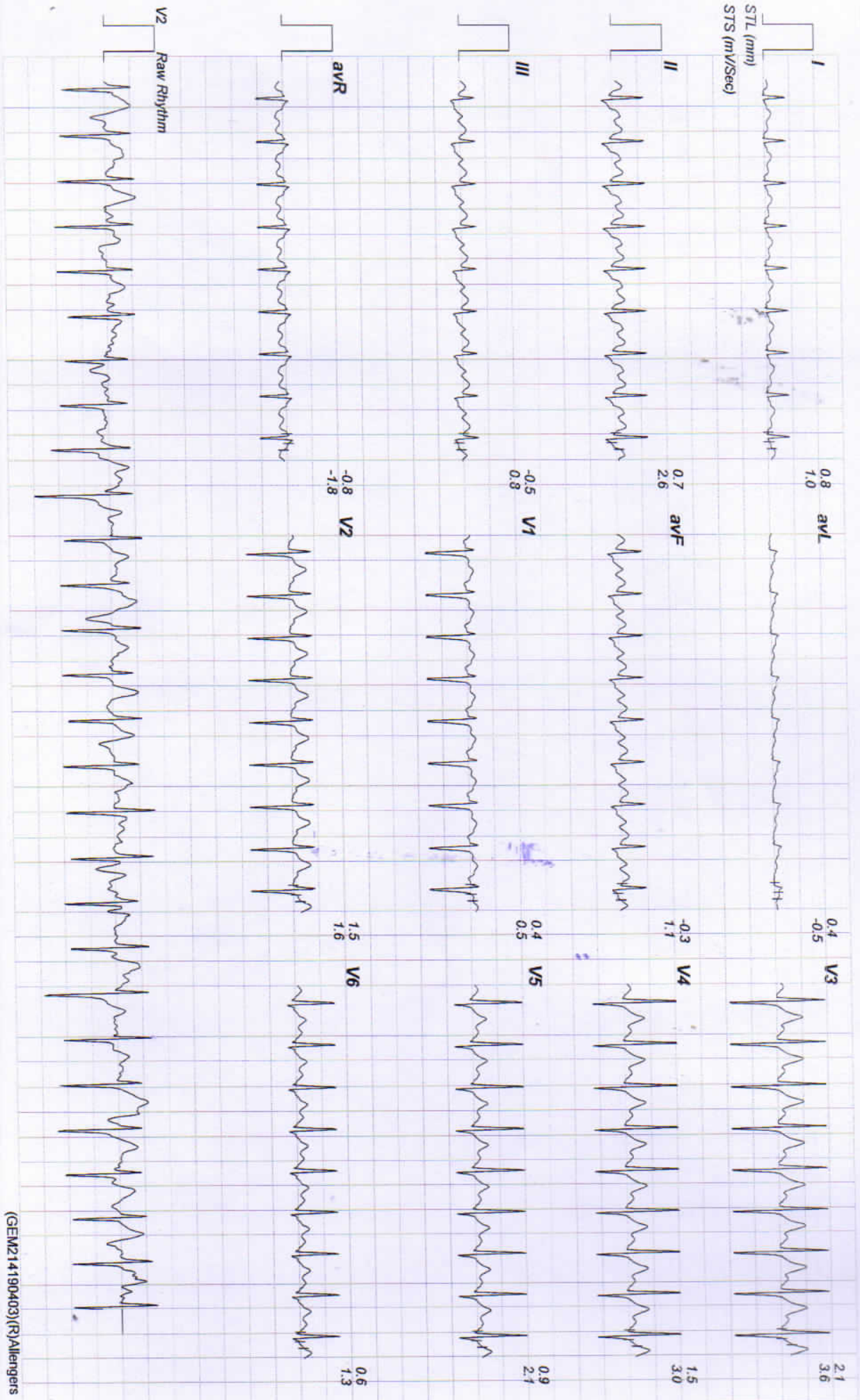



10417 / SANJAY KUMAR / 34 Yrs / Male / 165 Cm / 70 Kg

Date: 11 - 03 - 2023 01:45:09 PM METs : 13.50 HR : 190 Target HR : 102% of 186 BP : 138/92 Post J @60mSec EXTime : 12:00 4.2 mph Grade : 16.00 % 25 mm/Sec. 1.0 Cm/mV

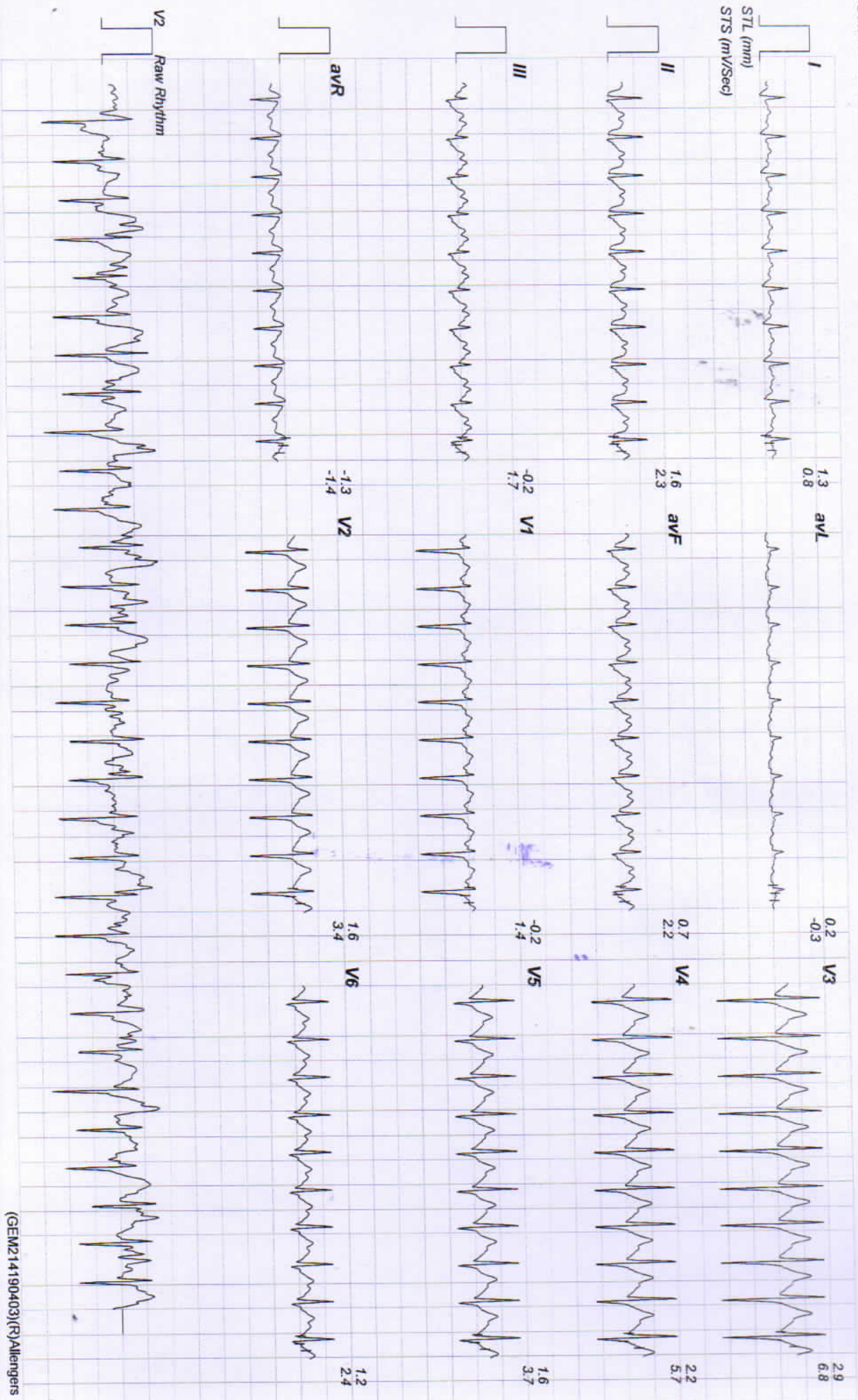

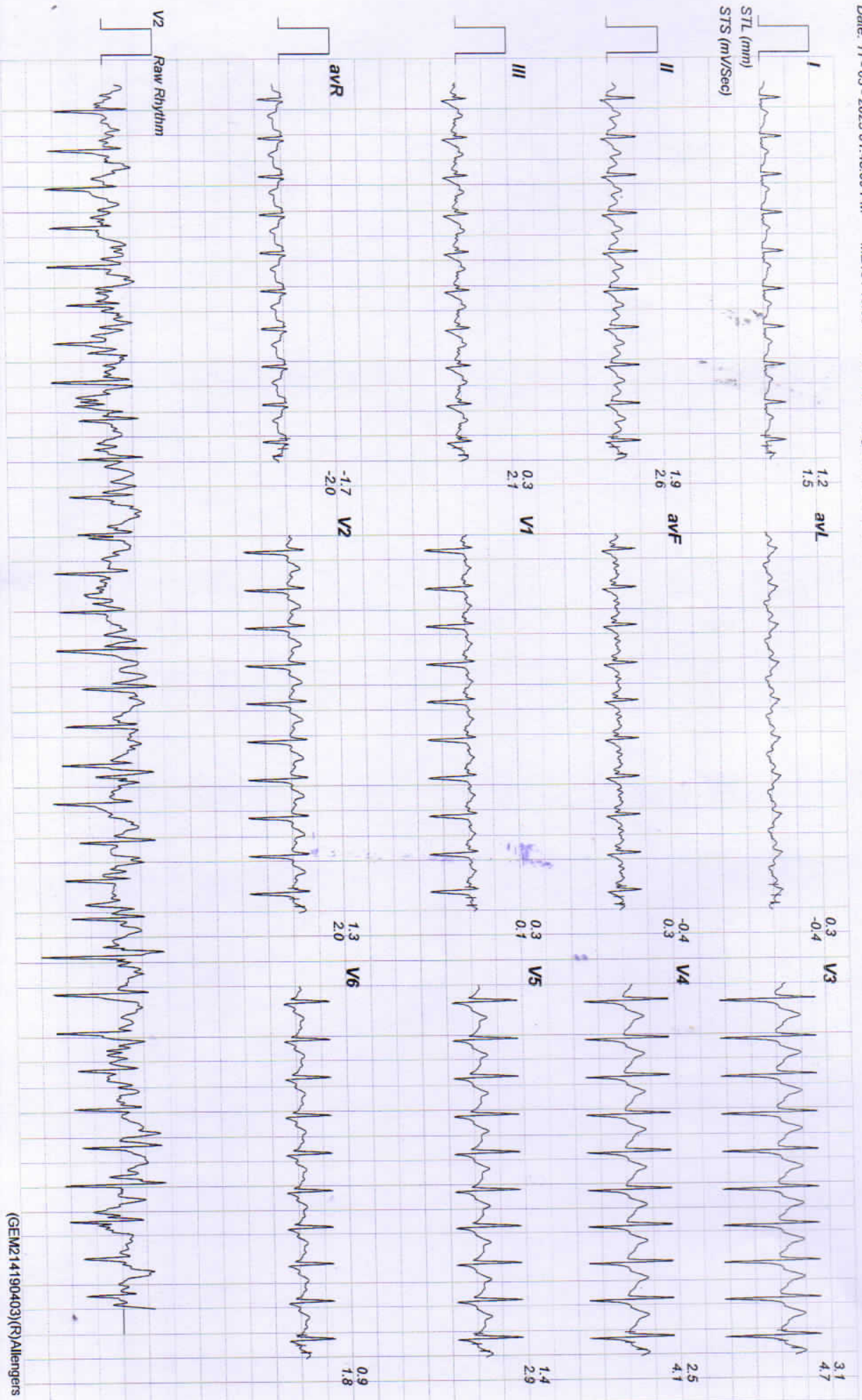



10417 / SANJAY KUMAR / 34 Yrs / Male / 165 Cm / 70 Kg

Date: 11 - 03 - 2023 01:45:09 PM METS : 01.60 HR : 157 Target HR : 84% of 186 BP : 134/88 Post J @60mSec EXTime : 12:13 1.1 mph Grade : 00.00 % 25 mm/Sec. 1.0 Cm/mV

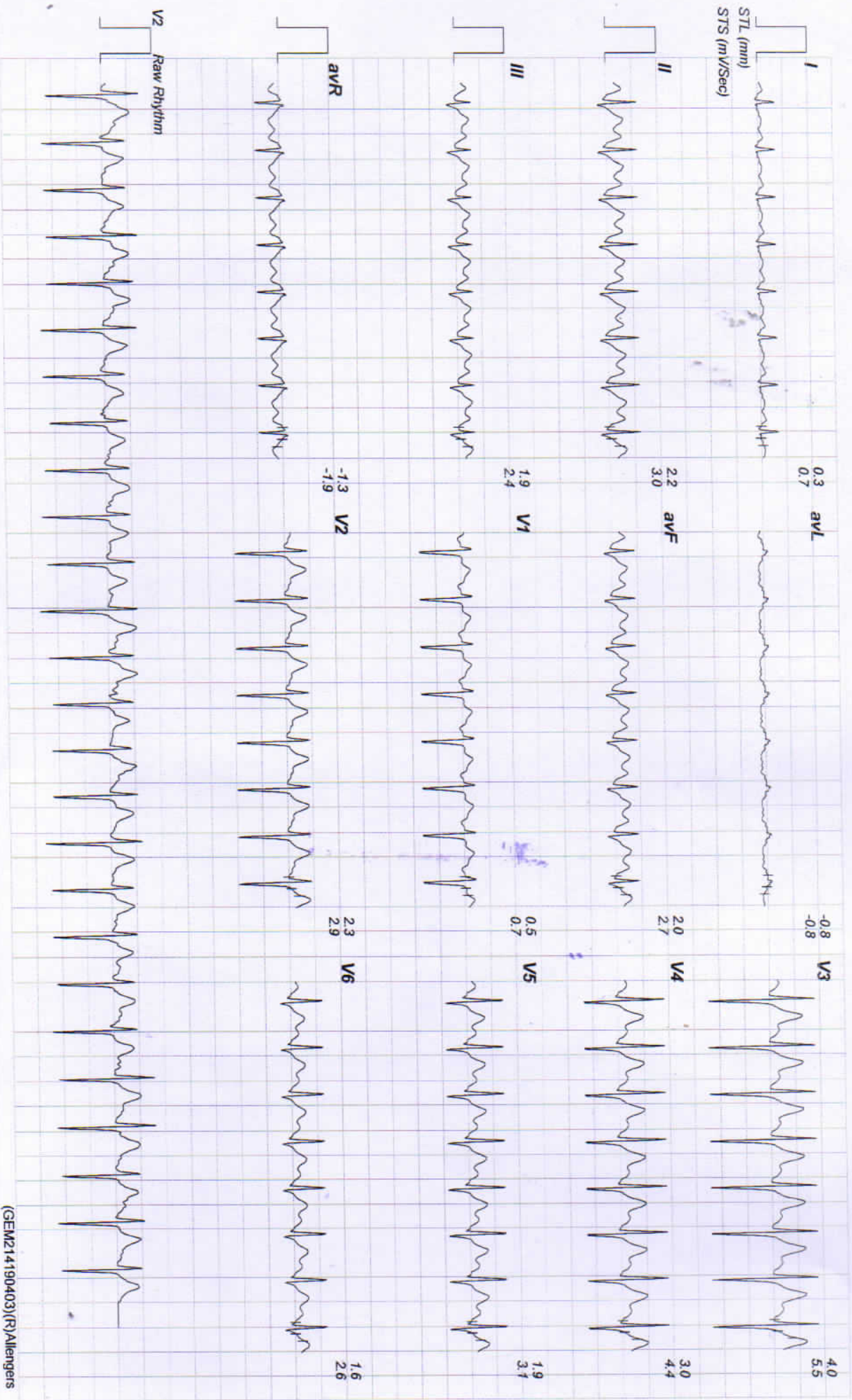



10417 / SANJAY KUMAR / 34 Yrs / Male / 165 Cm / 70 Kg
Date: 11-03-2023 01:45:09 PM METs : 01.00 HR : 132 Target HR : 70% of 186 BP : 132/86 Post J @60mSec EXTime : 12:13 0.0 mph Grade : 00.00 % 25 mm/Sec. 1.0 Cm/mV

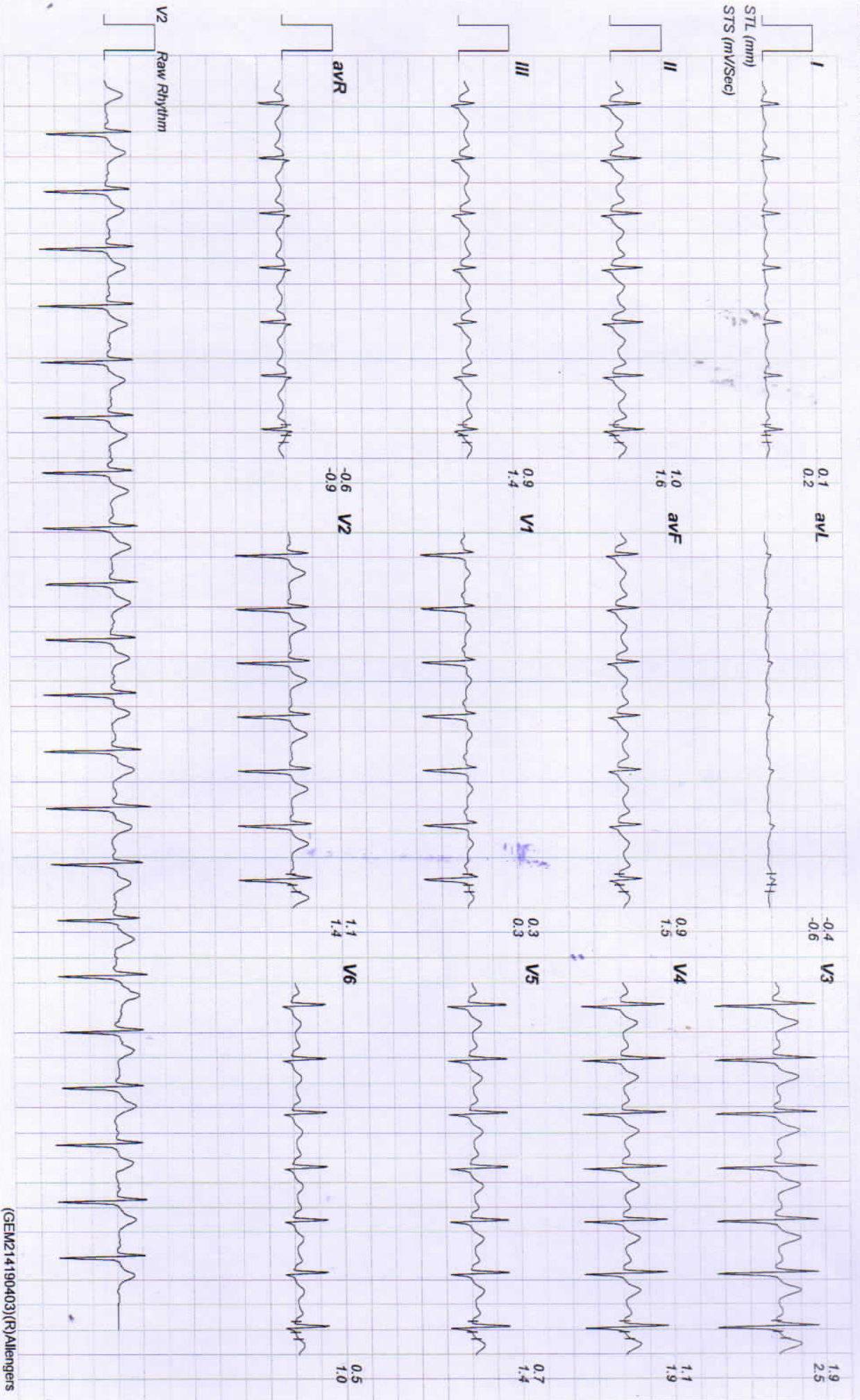



10417 / SANJAY KUMAR / 34 YRS / Male / 165 Cm / 70 Kg
Date: 11 - 03 - 2023 01:45:09 PM METs : 01.00 HR : 128 Target HR : 68% of 186 BP : 130/84 Post J @80mSec EXTime : 12:13 0.0 mph Grade : 00.00 % 25 mm/Sec. 1.0 Cm/mV

