



**MEDICOVER
HOSPITALS**

A UNIT OF SAHRUDAYA HEALTHCARE PVT LTD.

Medicover Hospitals

VENKOJIPALAM VISAKHAPATNAM - 530017
ANDHRA PRADESH - INDIA
PHONE NO : 0891-6829999

**Dr. RAKESH P
MD
GENERAL PHYSICIAN**

NAME: B. Appala Naidu AGE 47y

WT: 58 kg

HT:

BP: 100/60 mmHg

PR 98/min

Medicover Unit - I
18-1-3, KGH Down, Maharani-peta,
Jagadamba Junction, Visakhapatnam
Andhrapradesh - 530 002.
Ph: +91 96526 69351

Medicover Unit - III
Sry. No.27, Plot No.05, BRTS Road,
Health City, Arilova, Chinnagadhili Mandal,
Visakhapatnam, Andhrapradesh - 530 040.
Ph: +91 0891 6677888

Medicover - MVP
1-1-83, Sector-6, Venkojipalem,
MVP Colony, Visakhapatnam,
Andhrapradesh-530017.
Ph: +91 8886655677



**MEDICOVER
HOSPITALS**

Medicover Hospitals

A UNIT OF SAHRUDAYA HEALTHCARE PVT LTD.

VENKOJIPALAM VISKHAPATNAM -530017

ANDHRA PRADESH -INDIA

PHONO NO : 0891-6829999

OPHTHALMOLOGIST CONSULTATION

NAME: B. Appala Naidu AGE: 47/ma

DATE: 18/7/24

AR $\begin{matrix} R & -0.25-0.75 \times 7^\circ \\ L & -0.50 \times 6^\circ \end{matrix}$

HIO DM : 12Xaa
on medication

Ai 1/16

SV $\begin{matrix} R & 6/9 -0.25-0.75 \times 10^\circ 6/6 \\ L & -0.50 \times 10^\circ 6/6 \end{matrix}$

NV + 1.50 SPHUR

PGP $\begin{matrix} R & -0.75 \times 10^\circ 6/6 \\ L & -0.50 \times 10^\circ 6/6 \end{matrix}$

Dr. Anurag
Aravind

NV + 1.50 SPHUR

Low 0.3u /u
Low 0.3u /u

Dr. Anurag

NDR

Medicover Unit - I

18-1-3, KGH Down, Maharanieta,
Jagadamba Junction, Visakapatnam,
Andhrapradesh - 530 002.
Ph : +91 96526 69351

Medicover Unit - III

Sry. No. 27, Plot No. 05, BRTS Road,
Health City, Arilova, Chinagadili mandal,
Visakhapatnam, Andhrapradesh-530 040.
Ph: +91 08916677888

Medicover - MVP

1-1-83, Sector-6, Venkojipalem,
MVP Colony, Visakapatnam,
Andhrapradesh-530017.
Ph : +91 8886655677



MEDICOVER
HOSPITALS

LABORATORY REPORT : BIOCHEMISTRY

UNIT OF SAHRUDAYA HEALTHCARE PVT LTD.

Name	: Mr.BAIPUREDDY APPALA NAIDU	Age /Sex	: 47Y Y(s)/MALE
Bill Date	: 14-Jul-2024 11:12 AM	UMR No.	: 482407000205
Rec. Dt	: 14-Jul-2024 11:56 AM	Bill No.	: MCB48240700197
Rept. Dt	: 14-Jul-2024 08:03 PM	Result No	: RMC240779830
Ref By	: Dr. ER PHYSICIAN	Sample ID	: MCVU44001260
Sample Type	: SERUM		

BUN(BLOOD UREA NITROGEN)

<u>Parameters</u>	<u>Result</u>	<u>Referral Ranges</u>	<u>Units</u>
BLOOD UREA <i>Urease kinetic</i>	38	16.6 - 48.5	mg/dL

Suggested Clinical Correlation * If necessary, Please discuss

*** End Of Report ***

M.M. Simi Iqbal
DR.MOHAMMAD SIMI IQBAL

M.B.B.S, M.D CONSULTANT BIOCHEMIST

Medicover Unit - I

18-1-3, KGH Down, Maharani-peta,
Jagadamba Junction, Visakapatnam,
Andhrapradesh - 530 002.
Ph : +91 96526 69351

Medicover Unit - III

Sry. No. 27, Plot No. 05, BRTS Road,
Health City, Arilova, Chinagadili mandal,
Visakhapatnam, Andhrapradesh-530 040.
Ph: +91 08916677888

Medicover - MVP

1-1-83, Sector-6, Venkojipalem,
MVP Colony, Visakapatnam,
Andhrapradesh-530017.
Ph : +91 8886655677



MEDICOVER
HOSPITALS

LABORATORY REPORT : BIOCHEMISTRY UNIT OF SAHRUDAYA HEALTHCARE PVT LTD.

Name	: Mr.BAIPUREDDY APPALA NAIDU	Age /Sex	: 47Y Y(s)/MALE
Bill Date	: 14-Jul-2024 11:12 AM	UMR No.	: 482407000205
Rec. Dt	: 14-Jul-2024 11:56 AM	Bill No.	: MCB48240700197
Rept. Dt	: 15-Jul-2024 03:43 AM	Result No	: RMC240779831
Ref By	: Dr. ER PHYSICIAN	Sample ID	: MCVU44001260
Sample Type	: SERUM		

HBA1C (GLYCOSYLATED HAEMOGLOBIN)

<u>Parameters</u>	<u>Result</u>	<u>Referral Ranges</u>	<u>Units</u>
HBA1C HPLC	6.5 *	" Normal : < 5.7% Pre diabetic : 5.7 % - 6.5 % Diabetic : > 6.5 %	

Suggested Clinical Correlation * If necessary, Please discuss

*** End Of Report ***

Dr. Mohammad Simi Iqbal
DR.MOHAMMAD SIMI IQBAL
M.B.B.S, M.D CONSULTANT BIOCHEMIST

Medicover Unit - I

18-1-3, KGH Down, Maharanipecta,
Jagadamba Junction, Visakapatnam,
Andhrapradesh - 530 002.
Ph : +91 96526 69351

Medicover Unit - III

Sry. No. 27, Plot No. 05, BRTS Road,
Health City, Arilova, Chinagadili mandal,
Visakhapatnam, Andhrapradesh-530 040.
Ph: +91 08916677888

Medicover - MVP

1-1-83, Sector-6, Venkojipalem,
MVP Colony, Visakapatnam,
Andhrapradesh-530017.
Ph : +91 8886655677



MEDICOVER
HOSPITALS

LABORATORY REPORT : BIOCHEMISTRY UNIT OF SAHRUDAYA HEALTHCARE PVT LTD.

Name	: Mr.BAIPUREDDY APPALA NAIDU	Age /Sex	: 47Y Y(s)/MALE
Bill Date	: 14-Jul-2024 11:12 AM	UMR No.	: 482407000205
Rec. Dt	: 14-Jul-2024 11:56 AM	Bill No.	: MCB48240700197
Rept. Dt	: 14-Jul-2024 08:03 PM	Result No	: RMC240779832
Ref By	: Dr. ER PHYSICIAN	Sample ID	: MCVU44001260
Sample Type	: SERUM		

LIPID PROFILE

<u>Parameters</u>	<u>Result</u>	<u>Referral Ranges</u>	<u>Units</u>
TOTAL CHOLESTEROL <i>Enzymatic colorimetric</i>	173	Desirable : : < 200 mg/dL Borderline High : : 200 - 239 mg/dL High risk : > 240 mg/dL	mg/dL
HDL CHOLESTEROL <i>Homogeneous enzymatic colorimetric</i>	42	Low : : < 40 mg/dL High : : > 60 mg/dL	mg/dL
LDL CHOLESTEROL <i>Direct-Enzymatic colorimetric</i>	107 *	Very High : - > 190 mg/dL Optimal : - < 100 mg/dL Near Optimal : 100 - 129 mg/dL High : 160 - 189 mg/dL Borderline High:130-159 mg/dl	mg/dL
VLDL <i>Calculation</i>	25	2 - 30 mg/dL	mg/dL
SERUM TRYGLYCERIDES <i>Enzymatic colorimetric</i>	123	< 150 mg/dL Borderline High : 150 - 199 mg/dL High : 200 - 499 mg/dL	mg/dL
CHO/HDL RATIO <i>Calculation</i>	4.1 *	Normal : - < 3.5 High Risk : - > 5.0	
LDL/HDL RATIO	2.5		

Suggested Clinical Correlation * If necessary, Please discuss

*** End Of Report ***

Dr. M. B. S. Simi Iqbal
DR.MOHAMMAD SIMI IQBAL
M.B.B.S, M.D CONSULTANT BIOCHEMIST

Medicover Unit - I
18-1-3, KGH Down, Maharanipeta,
Jagadamba Junction, Visakapantam,
Andhrapradesh - 530 002.
Ph : +91 96526 69351

Medicover Unit - III
Sry. No. 27, Plot No. 05, BRTS Road,
Health City, Arilova, Chinagadili mandal,
Visakhapatnam, Andhrapradesh-530 040.
Ph: +91 08916677888

Medicover - MVP
1-1-83, Sector-6, Venkojipalem,
MVP Colony, Visakapatnam,
Andhrapradesh-530017.
Ph : +91 8886655677



MEDICOVER
HOSPITALS

LABORATORY REPORT : BIOCHEMISTRY UNIT OF SAHRUDAYA HEALTHCARE PVT LTD.

Name	: Mr.BAIPUREDDY APPALA NAIDU	Age /Sex	: 47Y Y(s)/MALE
Bill Date	: 14-Jul-2024 11:12 AM	UMR No.	: 482407000205
Rec. Dt	: 14-Jul-2024 11:56 AM	Bill No.	: MCB48240700197
Rept. Dt	: 14-Jul-2024 08:03 PM	Result No	: RMC240779833
Ref By	: Dr. ER PHYSICIAN	Sample ID	: MCVU44001260
Sample Type	: PLASMA		

FBS (FASTING BLOOD GLUCOSE WITH URINE GLUCOSE)

<u>Parameters</u>	<u>Result</u>	<u>Referral Ranges</u>	<u>Units</u>
FASTING BLOOD GLUCOSE <i>Hexokinase</i>	157 *	Normal Range : 70 - 99 Impaired Glucose tolerance : 100 -125 Diabetes Mellitus : >=126	mg/dL

Suggested Clinical Correlation * If necessary, Please discuss

*** End Of Report ***

M. S. Simi Iqbal

DR.MOHAMMAD SIMI IQBAL

M.B.B.S, M.D CONSULTANT BIOCHEMIST

Medicover Unit - I

18-1-3, KGH Down, Maharanipeta,
Jagadamba Junction, Visakapatnam,
Andhrapradesh - 530 002.
Ph : +91 96526 69351

Medicover Unit - III

Sry. No. 27, Plot No. 05, BRTS Road,
Health City, Arilova, Chinagadili mandal,
Visakhapatnam, Andhrapradesh-530 040.
Ph: +91 08916677888

Medicover - MVP

1-1-83, Sector-6, Venkojipalem,
MVP Colony, Visakapatnam,
Andhrapradesh-530017.
Ph : +91 8886655677



MEDICOVER
HOSPITALS

LABORATORY REPORT : BIOCHEMISTRY UNIT OF SAHRUDAYA HEALTHCARE PVT LTD.

Name	: Mr.BAIPUREDDY APPALA NAIDU	Age /Sex	: 47Y Y(s)/MALE
Bill Date	: 14-Jul-2024 11:12 AM	UMR No.	: 482407000205
Rec. Dt	: 14-Jul-2024 11:56 AM	Bill No.	: MCB48240700197
Rept. Dt	: 14-Jul-2024 08:03 PM	Result No	: RMC240779834
Ref By	: Dr. ER PHYSICIAN	Sample ID	: MCVU44001260
Sample Type	: SERUM		

SERUM CREATININE

<u>Parameters</u>	<u>Result</u>	<u>Referral Ranges</u>	<u>Units</u>
CREATININE <i>Jaffe</i>	0.9	0.7 - 1.2	mg/dL

Suggested Clinical Correlation * If necessary, Please discuss

*** End Of Report ***

M. B. S. Simi Iqbal

DR. MOHAMMAD SIMI IQBAL

M.B.B.S, M.D CONSULTANT BIOCHEMIST

Medicover Unit - I

18-1-3, KGH Down, Maharanipeta,
Jagadamba Junction, Visakapatnam,
Andhrapradesh - 530 002,
Ph : +91 96526 69351

Medicover Unit - III

Sry. No. 27, Plot No. 05, BRTS Road,
Health City, Arilova, Chinagadili mandal,
Visakhapatnam, Andhrapradesh-530 040.
Ph: +91 08916677888

Medicover - MVP

1-1-83, Sector-6, Venkojipalem,
MVP Colony, Visakapatnam,
Andhrapradesh-530017.
Ph : +91 8886655677



MEDICOVER
HOSPITALS

LABORATORY REPORT : BIOCHEMISTRY UNIT OF SAHRUDAYA HEALTHCARE PVT LTD.

Name	: Mr.BAIPUREDDY APPALA NAIDU	Age /Sex	: 47Y Y(s)/MALE
Bill Date	: 14-Jul-2024 11:12 AM	UMR No.	: 482407000205
Rec. Dt	: 14-Jul-2024 11:56 AM	Bill No.	: MCB48240700197
Rept. Dt	: 14-Jul-2024 08:03 PM	Result No	: RMC240779835
Ref By	: Dr. ER PHYSICIAN	Sample ID	: MCVU44001260
Sample Type	: SERUM		

T3,T4 AND TSH

<u>Parameters</u>	<u>Result</u>	<u>Referral Ranges</u>	<u>Units</u>
T3 ECLIA	1.34	0.8 - 2.0	ng/mL
T4 ECLIA	7.70	5.1 - 14.1	ug/dL
TSH(THYROID STIMULATING HORMONE) ECLIA	3.93	0.270 - 4.20	uIU/mL

Suggested Clinical Correlation * If necessary, Please discuss

*** End Of Report ***

M. B. S. Simi Iqbal
DR. MOHAMMAD SIMI IQBAL
M.B.B.S, M.D CONSULTANT BIOCHEMIST

Medicover Unit - I

18-1-3, KGH Down, Maharanipeta,
Jagadamba Junction, Visakapantam,
Andhrapradesh - 530 002.
Ph : +91 96526 69351

Medicover Unit - III

Sry. No. 27, Plot No. 05, BRTS Road,
Health City, Arilova, Chinagadili mandal,
Visakhapatnam, Andhrapradesh-530 040.
Ph: +91 08916677888

Medicover - MVP

1-1-83, Sector-6, Venkojipalem,
MVP Colony, Visakapatnam,
Andhrapradesh-530017.
Ph : +91 8886655677



MEDICOVER
HOSPITALS

LABORATORY REPORT : BIOCHEMISTRY UNIT OF SAHRUDAYA HEALTHCARE PVT LTD.

Name	: Mr.BAIPUREDDY APPALA NAIDU	Age /Sex	: 47Y Y(s)/MALE
Bill Date	: 14-Jul-2024 11:12 AM	UMR No.	: 482407000205
Rec. Dt	: 14-Jul-2024 11:56 AM	Bill No.	: MCB48240700197
Rept. Dt	: 14-Jul-2024 08:03 PM	Result No	: RMC240779836
Ref By	: Dr. ER PHYSICIAN	Sample ID	: MCVU44001260
Sample Type	: SERUM		

LFT(LIVER FUNCTION TEST)

Parameters	Result	Referral Ranges	Units
TOTAL BILIRUBIN DIAZO	0.4	<1.2	mg/dL
DIRECT BILIRUBIN DIAZO	0.1	<=0.20	mg/dL
INDIRECT BILIRUBIN Calculated	0.3	<=1.0	mg/dL
SGPT (ALT) UV without P5P	24	<=41	U/L
SGOT (AST) UV without P5P	21	<=40	U/L
ALKALINE PHOSPHATASE (ALP) PNPP, AMP Buffer - IFCC Ref.	64	40-129 U/L	U/L
TOTAL PROTEINS Biuret method	7.1	6.0 - 8.0 g/dL	g/dL
SERUM ALBUMIN Bromcresol Green (BCG)	4.7	3.5 - 5.2 g/dL	g/dL
GLOBULINS Calculated	2.4 *	2.5 - 3.5 g/dL	g/dL
A/G RATIO Calculation	2.0	1.2 - 2.5	

Suggested Clinical Correlation * If necessary, Please discuss

*** End Of Report ***

M. S. Simi
DR. MOHAMMAD SIMI IQBAL
M.B.B.S, M.D CONSULTANT BIOCHEMIST

Medicover Unit - I
18-1-3, KGH Down, Maharanipeta,
Jagadamba Junction, Visakapantam,
Andhrapradesh - 530 002.
Ph : +91 96526 69351

Medicover Unit - III
Sry. No. 27, Plot No. 05, BRTS Road,
Health City, Arilova, Chinagadili mandal,
Visakhapatnam, Andhrapradesh-530 040.
Ph: +91 08916677888

Medicover - MVP
1-1-83, Sector-6, Venkojipalem,
MVP Colony, Visakapatnam,
Andhrapradesh-530017.
Ph : +91 8886655677



MEDICOVER
HOSPITALS

LABORATORY REPORT : BIOCHEMISTRY A UNIT OF SAHRUDAYA HEALTHCARE PVT LTD.

Name	: Mr.BAIPUREDDY APPALA NAIDU	Age /Sex	: 47Y Y(s)/MALE
Bill Date	: 14-Jul-2024 11:12 AM	UMR No.	: 482407000205
Rec. Dt	: 14-Jul-2024 11:56 AM	Bill No.	: MCB48240700197
Rept. Dt	: 14-Jul-2024 08:03 PM	Result No	: RMC240779837
Ref By	: Dr. ER PHYSICIAN	Sample ID	: MCVU44001260
Sample Type	: SERUM		

SERUM URIC ACID

<u>Parameters</u>	<u>Result</u>	<u>Referral Ranges</u>	<u>Units</u>
SERUM URIC ACID <i>uricase</i>	4.8	3.4-7.0	mg/dL

Suggested Clinical Correlation * If necessary, Please discuss

*** End Of Report ***

M. S. Simi Iqbal
DR. MOHAMMAD SIMI IQBAL

M.B.B.S. M.D CONSULTANT BIOCHEMIST

Medicover Unit - I

18-1-3, KGH Down, Maharanipecta,
Jagadamba Junction, Visakapatnam,
Andhrapradesh - 530 002.
Ph : +91 96526 69351

Medicover Unit - III

Sry. No. 27, Plot No. 05, BRTS Road,
Health City, Arilova, Chinagadilli mandal,
Visakhapatnam, Andhrapradesh-530 040.
Ph: +91 08916677888

Medicover - MVP

1-1-83, Sector-6, Venkojipalem,
MVP Colony, Visakapatnam,
Andhrapradesh-530017.
Ph : +91 8886655677



MEDICOVER
HOSPITALS

LABORATORY REPORT : BIOCHEMISTRY UNIT OF SAHRUDAYA HEALTHCARE PVT LTD.

Name	: Mr.BAIPUREDDY APPALA NAIDU	Age /Sex	: 47Y Y(s)/MALE
Bill Date	: 14-Jul-2024 11:12 AM	UMR No.	: 482407000205
Rec. Dt	: 14-Jul-2024 11:56 AM	Bill No.	: MCB48240700197
Rept. Dt	: 14-Jul-2024 08:03 PM	Result No	: RMC240779838
Ref By	: Dr. ER PHYSICIAN	Sample ID	: MCVU44001260
Sample Type	: SERUM		

PSA (PROSTATE SPECIFIC ANTIGEN).

<u>Parameters</u>	<u>Result</u>	<u>Referral Ranges</u>	<u>Units</u>
PROSTATE SPECIFIC ANTIGEN (PSA) ECLIA	0.459	0-4.0	ng/mL

Suggested Clinical Correlation * If necessary, Please discuss

*** End Of Report ***

[Signature]
Dr. MUDUGANTI SRINIVAS
MBBS, M.D. CONSULTANT PATHOLOGIST

Medicover Unit - I
18-1-3, KGH Down, Maharanipecta,
Jagadamba Junction, Visakapatnam,
Andhrapradesh - 530 002.
Ph : +91 96526 69351

Medicover Unit - III
Sry. No. 27, Plot No. 05, BRTS Road,
Health City, Arilova, Chinagadili mandal,
Visakhapatnam, Andhrapradesh-530 040.
Ph: +91 08916677888

Medicover - MVP
1-1-83, Sector-6, Venkojipalem,
MVP Colony, Visakapatnam,
Andhrapradesh-530017.
Ph : +91 8886655677



MEDICOVER
HOSPITALS

LABORATORY REPORT : HAEMATOLOGY UNIT OF SAHRUDAYA HEALTHCARE PVT LTD.

Name	: Mr.BAIPUREDDY APPALA NAIDU	Age /Sex	: 47Y Y(s)/MALE
Bill Date	: 14-Jul-2024 11:12 AM	UMR No.	: 482407000205
Rec. Dt	: 14-Jul-2024 11:56 AM	Bill No.	: MCB48240700197
Rept. Dt	: 14-Jul-2024 12:41 PM	Result No	: RMC240779841
Ref By	: Dr. ER PHYSICIAN	Sample ID	: MCVU44001262
Sample Type	: WHOLE BLOOD		

BLOOD GROUPING AND RH

<u>Parameters</u>	<u>Result</u>	<u>Referral Ranges</u>	<u>Units</u>
BLOOD GROUP <i>Automated microcolumn gel method</i>	A		
RH TYPE	POSITIVE		

INTERPRETATION

1. If Rh is Du positive it is best considered as Rh negative as recipient and Rh positive as donor. Proper Cross matching is recommended before transfusion.
2. In case of forward and reverse grouping discrepancy, clinical correlation and repeat sample analysis is recommended.
3. For Infants below 6 months only forward grouping is performed.
4. A sub-grouping is recommended after the age of 6 months.

Suggested Clinical Correlation * If neccessary, Please discuss

*** End Of Report ***

Dr. MUDUGANTI SRINIVAS
MBBS, M.D. CONSULTANT PATHOLOGIST

Medicover Unit - I
18-1-3, KGH Down, Maharanipecta,
Jagadamba Junction, Visakapantam,
Andhrapradesh - 530 002.
Ph : +91 96526 69351

Medicover Unit - III
Sry. No. 27, Plot No. 05, BRTS Road,
Health City, Arilova, Chinagadili mandal,
Visakhapatnam, Andhrapradesh-530 040.
Ph: +91 08916677888

Medicover - MVP
1-1-83, Sector-6, Venkojipalem,
MVP Colony, Visakapatnam,
Andhrapradesh-530017.
Ph : +91 8886655677



MEDICOVER
HOSPITALS

LABORATORY REPORT : HAEMATOLOGY UNIT OF SAHRUDAYA HEALTHCARE PVT LTD.

Name	: Mr.BAIPUREDDY APPALA NAIDU	Age /Sex	: 47Y Y(s)/MALE
Bill Date	: 14-Jul-2024 11:12 AM	UMR No.	: 482407000205
Rec. Dt	: 14-Jul-2024 11:56 AM	Bill No.	: MCB48240700197
Rept. Dt	: 14-Jul-2024 12:41 PM	Result No	: RMC240779842
Ref By	: Dr. ER PHYSICIAN	Sample ID	: MCVU44001262
Sample Type	: WHOLE BLOOD		

ESR

<u>Parameters</u>	<u>Result</u>	<u>Referral Ranges</u>	<u>Units</u>
ESR MODIFIED WESTERGREN'S METHOD	10	0 - 10	mm/1st hour

Suggested Clinical Correlation * If necessary, Please discuss

*** End Of Report ***

Dr. MUDUGANTI SRINIVAS
MBBS, M.D. CONSULTANT PATHOLOGIST

Medicover Unit - I
18-1-3, KGH Down, Maharanipecta,
Jagadamba Junction, Visakapatnam,
Andhrapradesh - 530 002.
Ph : +91 96526 69351

Medicover Unit - III
Sry. No. 27, Plot No. 05, BRTS Road,
Health City, Arilova, Chinagadili mandal,
Visakhapatnam, Andhrapradesh-530 040.
Ph: +91 08916677888

Medicover - MVP
1-1-83, Sector-6, Venkojipalem,
MVP Colony, Visakapatnam,
Andhrapradesh-530017.
Ph : +91 8886655677



MEDICOVER
HOSPITALS

LABORATORY REPORT : HAEMATOLOGY UNIT OF SAHRUDAYA HEALTHCARE PVT LTD.

Name	: Mr.BAIPUREDDY APPALA NAIDU	Age /Sex	: 47Y Y(s)/MALE
Bill Date	: 14-Jul-2024 11:12 AM	UMR No.	: 482407000205
Rec. Dt	: 14-Jul-2024 11:56 AM	Bill No.	: MCB48240700197
Rept. Dt	: 14-Jul-2024 12:41 PM	Result No	: RMC240779843
Ref By	: Dr. ER PHYSICIAN	Sample ID	: MCVU44001262
Sample Type	:		

CBP(COMPLETE BLOOD PICTURE)

<u>Parameters</u>	<u>Result</u>	<u>Referral Ranges</u>	<u>Units</u>
HEMOGLOBIN <i>Photometric</i>	15.6	13.0 - 17.0	gms/dL
R B C COUNT <i>Electrical Impedance</i>	5.4	4.5 - 5.5 $10^{12}/L$	$10^{12}/L$
PCV/HCT <i>Calculated</i>	47	40 - 50	%
MCV <i>Calculated</i>	86	83 - 101	fL
MCH <i>Calculated</i>	28	27 - 32	pg
MCHC <i>Calculated</i>	33.0	31 - 37	g/dL
RDW(cv)	9.4 *	11.6 - 14.0 %	%
TLC (TOTAL LEUCOCYTE COUNT) <i>Impedance</i>	8.30	4.0 - 10.0	$10^3/\mu l$

DIFFERENTIAL COUNT

NEUTROPHILS <i>DHSS/Microscopy</i>	61	40 - 80 %
LYMPHOCYTES <i>DHSS/Microscopy</i>	33	20 - 40 %
MONOCYTES <i>DHSS/Microscopy</i>	04	02 - 10 %

M. M. Srinivas
Dr. MUDUGANTI SRINIVAS
MBBS, M.D. CONSULTANT PATHOLOGIST

Medicover Unit - I

18-1-3, KGH Down, Maharani-peta,
Jagadamba Junction, Visakapatnam,
Andhrapradesh - 530 002.
Ph : +91 96526 69351

Medicover Unit - III

Sry. No. 27, Plot No. 05, BRTS Road,
Health City, Arilova, Chinagadili mandal,
Visakhapatnam, Andhrapradesh-530 040.
Ph: +91 08916677888

Medicover - MVP

1-1-83, Sector-6, Venkojipalem,
MVP Colony, Visakapatnam,
Andhrapradesh-530017.
Ph : +91 8886655677



MEDICOVER
HOSPITALS

LABORATORY REPORT : HAEMATOLOGY UNIT OF SAHRUDAYA HEALTHCARE PVT LTD.

Name	: Mr.BAIPUREDDY APPALA NAIDU	Age /Sex	: 47Y Y(s)/MALE
Bill Date	: 14-Jul-2024 11:12 AM	UMR No.	: 482407000205
Rec. Dt	: 14-Jul-2024 11:56 AM	Bill No.	: MCB48240700197
Rept. Dt	: 14-Jul-2024 12:41 PM	Result No	: RMC240779843
Ref By	: Dr. ER PHYSICIAN	Sample ID	: MCVU44001262
Sample Type	:		

EOSINOPHILS <i>DHSS/Microscopy</i>	02	00 - 06 %
PLATELET COUNT <i>Electrical Impedance</i>	288	150 - 400 10 ³ /μL 10 ³ /μL

Suggested Clinical Correlation * If necessary, Please discuss

*** End Of Report ***

Dr. MUDUGANTI SRINIVAS
MBBS, M.D. CONSULTANT PATHOLOGIST

Medicover Unit - I
18-1-3, KGH Down, Maharanipecta,
Jagadamba Junction, Visakapatnam,
Andhrapradesh - 530 002.
Ph : +91 96526 69351

Medicover Unit - III
Sry. No. 27, Plot No. 05, BRTS Road,
Health City, Arilova, Chinagadili mandal,
Visakhapatnam, Andhrapradesh-530 040.
Ph: +91 08916677888

Medicover - MVP
1-1-83, Sector-6, Venkojipalem,
MVP Colony, Visakapatnam,
Andhrapradesh-530017.
Ph : +91 8886655677



MEDICOVER
HOSPITALS

A UNIT OF SAHRUDAYA HEALTHCARE PVT LTD.

Patient ID:	V4U	Patient Name:	B APPALA NAIDU
Age:	47 Years	Sex:	M
Accession Number:		Modality:	DX
Referring Physician:		Study:	CHEST
Study Date:	13-Jul-2024	Study Time:	09:48:32

X-RAY CHEST PA VIEW

Findings:

The cardiac size & configuration appear normal.

The Aorta and pulmonary vasculature appear normal.

There is no evidence of mediastinal widening.

Both the lungs and CP angles are clear.

The soft tissues and the bones of the rib cage displayed no abnormality.

Impression:

* No significant abnormality.

Dr Sandeep Botcha, MD, FVIR
Consultant Interventional Radiologist

Medicover Unit - I

18-1-3, KGH Down, Maharani-peta,
Jagadamba Junction, Visakapatnam,
Andhrapradesh - 530 002.
Ph : +91 96526 69351

Medicover Unit - III

Sry. No. 27, Plot No. 05, BRTS Road,
Health City, Ariloya, Chinagadili mandal,
Visakhapatnam, Andhrapradesh-530 040.
Ph: +91 08916677888

Medicover - MVP

1-1-83, Sector-6, Venkojipalem,
MVP Colony, Visakapatnam,
Andhrapradesh-530017.
Ph : +91 8886655677



PATIENT NAME :MR.B.APPALA NAIDU
REF DR:
REPORT DATE: 13/07/2024

2D ECHOCARDIOGRAM REPORT

MITRAL VALVE : NORMAL
AORTIC VALVE : NORMAL
TRICUSPID VALVE : NORMAL
RIGHT ATRIUM : NORMAL
RIGHT VENTRICULAR : NORMAL
LEFT ATRIUM : 2.8 CM
LEFT VENTRICULAR : NORMAL
LVIDD- 4.0 CM IVSD 0.9 CM
LVIDS- 2.8 CM PWD 0.9 CM EF : 65%

IAS : INTACT
IVS : INTACT
AORTA : 1.8 CM
PULMONARY ARTERY : NORMAL
PERICARDIUM : NORMAL
PERICARDIU MASS : NORMAL
IVC/SVC/CS : NORMAL
PULMONARY VEINES : NORMAL

COLOUR FLOW MAPPING & DOPPLER

MITRAL : E>A
AORTIC : 1.2 m/sec
PULMONARY : 0.9 m/sec
TRICUSPID VALVE :

FINAL IMPRESSION:

NO RWMA OF LV
NORMAL LV/RV SYSTOLIC FUNCTION
NORMAL CARDIAC VALVES
NORMAL CARDIAC CHAMBERS
NO MR/NO MS
NO AS/AR
NO TR/NO PAH
NO PERICARDIAL EFFUSION

DR. NARASIMHA RAJU CH MD.,DM
CONSULTANT CARDIOLOGIST

Medicover Unit - I

18-1-3, KGH Down, Maharanipeta,
Jagadamba Junction, Visakapatnam,
Andhrapradesh - 530 002.
Ph: +91 96526 69351

Medicover Unit - III

Sry. No. 27, Plot No. 05, BRTS Road,
Health City, Arilova, Chinnagadalu Mandal,
Visakhapatnam, Andhrapradesh - 530 040.
Ph: +91 08916677888

Medicover - MVP

1-1-83, Sector -6, Venkojipalem,
MVP Colony, Visakapatnam,
Andhrapradesh-530017.
Ph: +91 8886655677

b. appala naidu
Male

13/07/2024 09:51:27

MEDCOVER HOSPITALS MVP VZAG

47 Years

WELLNESS

Rate 88 . SINUS RHYTHM.....normal P axis, V-rate 50- 99

PR 148
QRS 86
QT 340
QTc 412

--AXIS--
P 57
QRS 64
T 23

12 Lead; Standard Placement

-- NORMAL ECG --

Unconfirmed Diagnosis

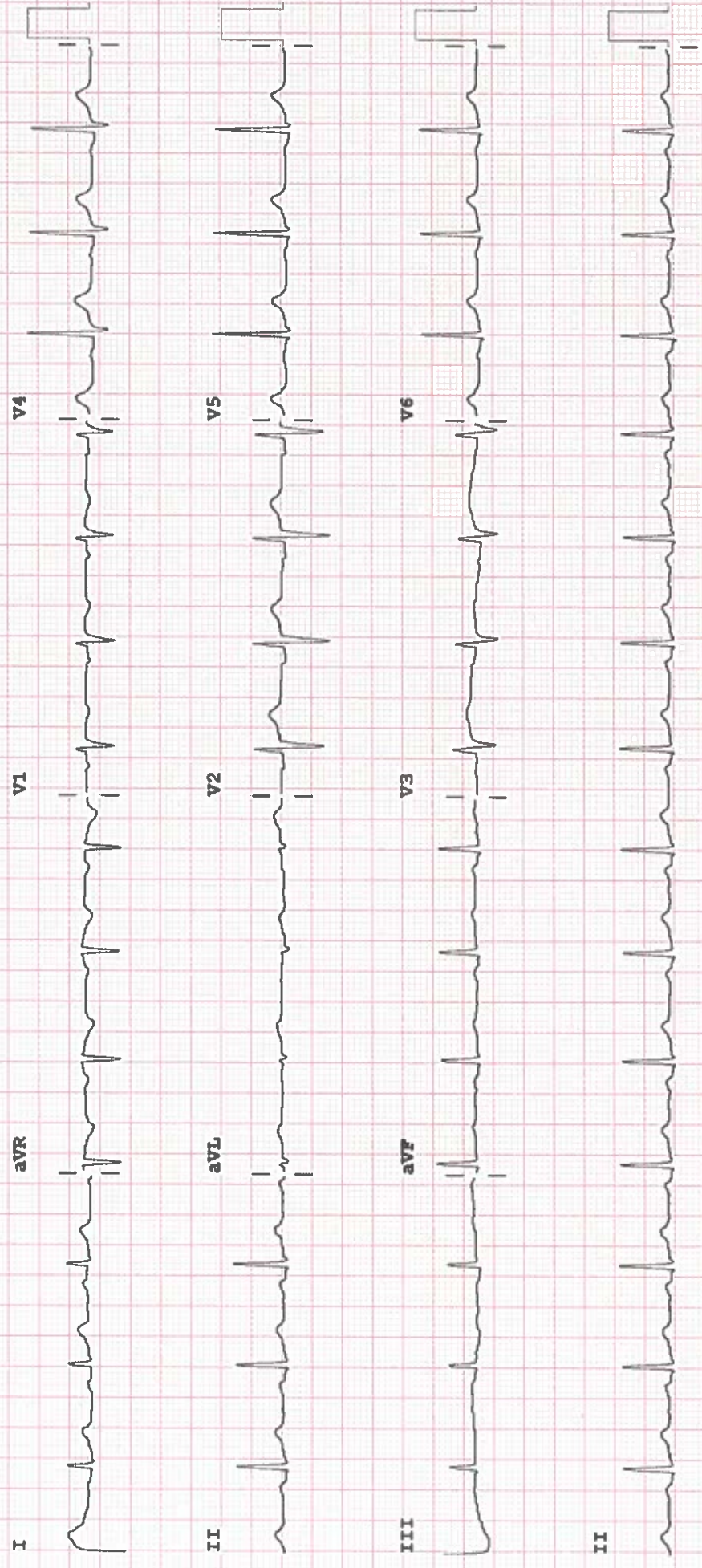

Device:

Speed: 25 mm/sec

Limb: 10 mm/mV

Chest: 10.0 mm/mV

F 50~ 0.50- 40 Hz W

PE090A CL