



• प्रत्येक
 • १००
 • २००
 • ३००
 • ४००
 • ५००
 • ६००
 • ७००
 • ८००
 • ९००
 • १०००
 • ११००
 • १२००
 • १३००
 • १४००
 • १५००
 • १६००
 • १७००
 • १८००
 • १९००
 • २०००
 • २१००
 • २२००
 • २३००
 • २४००
 • २५००
 • २६००
 • २७००
 • २८००
 • २९००
 • ३०००
 • ३१००
 • ३२००
 • ३३००
 • ३४००
 • ३५००
 • ३६००
 • ३७००
 • ३८००
 • ३९००
 • ४०००
 • ४१००
 • ४२००
 • ४३००
 • ४४००
 • ४५००
 • ४६००
 • ४७००
 • ४८००
 • ४९००
 • ५०००
 • ५१००
 • ५२००
 • ५३००
 • ५४००
 • ५५००
 • ५६००
 • ५७००
 • ५८००
 • ५९००
 • ६०००
 • ६१००
 • ६२००
 • ६३००
 • ६४००
 • ६५००
 • ६६००
 • ६७००
 • ६८००
 • ६९००
 • ७०००
 • ७१००
 • ७२००
 • ७३००
 • ७४००
 • ७५००
 • ७६००
 • ७७००
 • ७८००
 • ७९००
 • ८०००
 • ८१००
 • ८२००
 • ८३००
 • ८४००
 • ८५००
 • ८६००
 • ८७००
 • ८८००
 • ८९००
 • ९०००
 • ९१००
 • ९२००
 • ९३००
 • ९४००
 • ९५००
 • ९६००
 • ९७००
 • ९८००
 • ९९००
 • १००००



Mumbai, Maharashtra, India

Shop No. - 3, Akhil Bharti Bhavan, Belasis Road, Tardeo, Mumbai - 400034, Marzban Parsi Colony, Dalal Estate, Mumbai Central, Mumbai, Maharashtra 400008, India

Lat 18.968768°
Long 72.819988°
11/09/21 09:07 AM

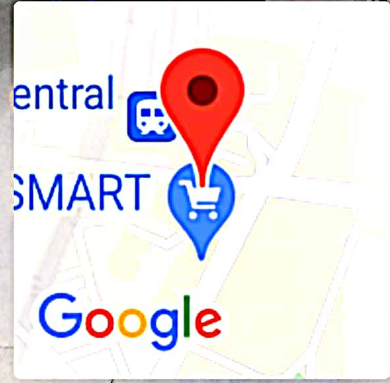

✓ meliwheel

DR. HARI CHHABLANI
M.B.B.S. (RESP. MEDICINE) PGDMLS
FELLOW INTENSIVE CARE
MMC REG. NO. - 91702

← Kumari

'DR. PLUS HEALTHCARE CENTRE'
NATHANI HEIGHTS', B-WING
42, MUMBAI CENTRAL (EAST)



भारत सरकार

GOVERNMENT OF INDIA



कल्पना कुमारी
Kalpana Kumari

जन्म तिथि/ DOB:
17/01/1976

महिला / FEMALE

5010 7493 5036



मेरा आधार. मेरी पहचान



Dr-Plus Healthcare Centre

NATHANI HEIGHTS, B-Wing, Shop No. 42, Ground Floor, Opp. Mumbai Central Station (East), Mumbai - 400 008.

Full Name of life to be assured:

KALPANA KUMARI

45/F

DATE: 11/09/2021

HAEMOGRAM

Normal Range

1.	Red Blood Cell Count	3.8	[M : 4.5 - 5.6 / F : 3.5 - 5.5/cu mm]
2.	Hb%	11.3	[M : 14-18 / F : 11-16%]
3.	Hematocrit	38	[M : 40-53 / F : 30-47 %]
4.	Indices:		
(a)	MCV(Mean Corpuscular Volume)	84	[79-101 cu mi]
(b)	MCH(Mean Corpuscular Hb)	32	[27-32 pg]
(c)	MCHC(Mean Corpuscular Hb Concentration)	33	[32-38%]
5.	Morphology		
	Macrocytes :	--	Microcytes: -- Hypochromia: --
	Poikilocytosis: --	Anisocytosis: --	
6.	Target cells: --		
	Spherocytes: --	Elliptocytes: --	
7.	TOTAL W.B.C. Count	7,200	[4000-11000/cu mm]
Differential Count(%)			
a)	Neutrophils :	65	[45 - 70%]
b)	Lymphocytes :	25	[20 - 45%]
c)	Eosinophils:	05	[01 - 06%]
d)	Monocytes:	05	[00 - 08%]
e)	Basophils :	00	[00 - 01%]
8.	Platelets : 2.35		1.5-4.5 Lacks/cu mm
9.	Erythrocyte Sedimentation Rate: 10	20 mm at end of 1 hour	Method : Westergrens

ROUTINE URINE EXAMINATION (RUA)

1. Physical Examination:

(i)	Colour:	PALE YELLOW	(ii)	Sediment:	CLEAR
(iii)	Transparency:	ABSENT	(iv)	Reaction:	ACIDIC
(v)	Specific gravity	1.010			

2. Chemical Examination:

(i)	Protein :	ABSENT	(ii)	Sugar:	ABSENT
(iii)	Bile salt:	ABSENT	(iv)	Bile pigment:	ABSENT

3. Microscopic Examination:

(i)	Red Blood Cells:	ABSENT	(ii)	Epithelial Cells:	ABSENT
(iii)	Crystals:	ABSENT	(iv)	Pus Cells:	02 TO 03/HPF
(v)	Casts:	ABSENT	(vi)	Deposits:	ABSENT
(vii)	Bacteria's :	ABSENT			

DR. RAKESH PATKAR
M.D., D.N.B. (Pathology)
Reg. No. 2013/05/1660



Dr-Plus Healthcare Centre

NATHANI HEIGHTS, B-Wing, Shop No. 42, Ground Floor, Opp. Mumbai Central Station (East), Mumbai - 400 008.

Full Name

KALPANA KUMARI

45/F

DATE:11/09/202

	Type of Test	Actual Reading	Normal Range
1	Fasting Blood Sugar	79.9	70-100 mg%
2	PPBS	124	110 TO 140 mg%
3	Total Cholesterol	175	120-200 mg%
4	VERY LOW DENSINTY LEVEL(VLDL)	20	10-30 mg/dl
5	High Density Lipid (HDL)	55	40-60 mg%
6	Low Density Lipid (LDL)	100	Upto 150
7	S. Triglycerides	125.0	50-150 mg%
8	CHOL/HDL	3.9	Upto 5
9	HDL/LDL	0.5	
10	S. Creatinine	0.89	0.5-1.2 mg%
11	Blood Urea Nitrogen (BUN)	14.6	7-21 mg%
12	BUN/CREAT RATIO	18.2	
13	S. Proteins	7.0	6.0-7.9 mg%
14	(a) Albumin	3.9	3.5-5.5 mg%
15	(b) Globulin	3.1	2.0-3.5 mg%
16	A/G RATIO	1.25	
17	S. Bilirubin	1.00	0.3-1.3mg%
18	(a) Direct	6.0	0.0-0.8 mg%
19	(b) Indirect	4.0	0.0-0.5 mg%
20	SGOT (AST)	25.25	05-34 IU
21	SGPT (ALT)	29.09	05-40 IU
22	GGTP (GGT)	36.32	05-50 IU
23	SGOT/SGPT	0.8	
24	HBA1C	5.32	UPTO 6.5
25	S. Alkaline Phosphatase	80.1	30-115 IU
26	T3	145.9	80-180ng/dl
27	T4	7.9	4.6-12 ug/dl
28	TSH	3.21	0.4-4.0 mIU/L
29	SERUM URIC ACID	6.51	2.5-7.2mg/dl
30	URINE SUGAR PP	ABSENT	
31	URINE SUGAR FASTING	ABSENT	
32	BLOOD GROUP	"AB"POSITIVE"	

DR. RAJESH PATKAR
M.D., D.N.B. (Pathology)
Reg. No. 2013/05/1680

1061 / KALPANA KUMARI / 45 Yrs / F

Heart Rate 81 bpm / Tested On 11-Sep-21 11:42:50 / MF 0.05 Hz - LP 100 Hz / NICH 50 Hz / Sn 1.00 OhmV / Sw 25 mm/s
/ Refd By: DR. HARJI CHHABLANI

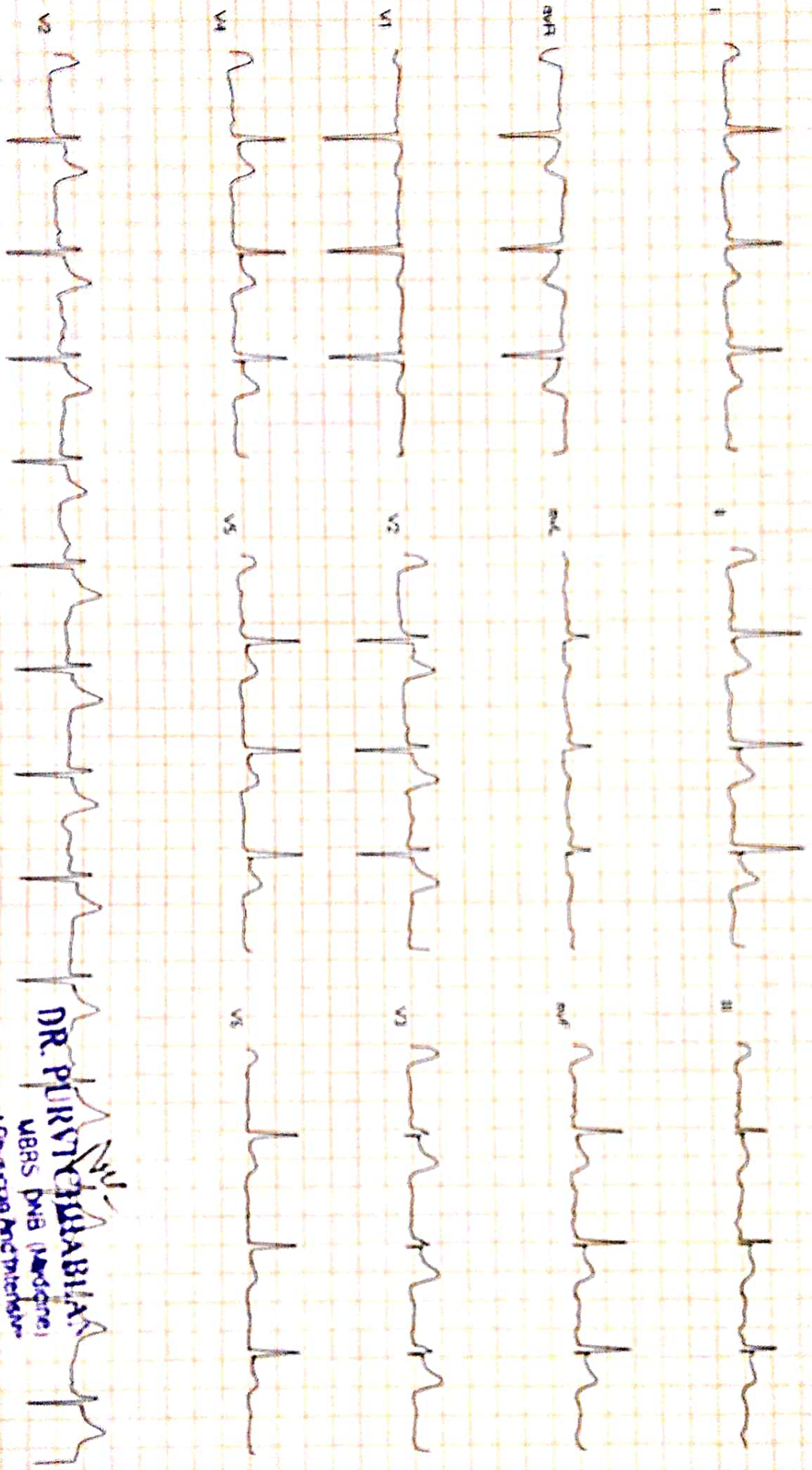

Normal

DR. PURVI CHHABLANI
MBBS DNB (Medicine)
Consultant Physician and Physician

Reg No 7769F

Reported By DR. PURVI CHHABLANI



Dr-Plus Healthcare Centre

NATHANI HEIGHTS, B-Wing, Shop No. 42, Ground Floor, Opp. Mumbai Central Station (East), Mumbai - 400 008.

Full Name KALPANA KUMARĪ 45/F 11/09/2021

Life to be assured:

PAP SMEAR

Sample: 45 years female Pap smear sent. Slide alcohol fixed and stained with pap stain.

Microscopy: Smear shows abundant superficial and intermediate squamous cells. Transitional zone sampled. Endocervical cells identified. There is moderate inflammation along with squamous metaplasia. Endocrine status is consistent with age. There is no evidence of atypia/malignancy in the material studied. No koilocytes seen. No trichomonas, bacteria, candida identified.

Impression: NILM-Negative for intraepithelial lesion/malignancy-Inflammatory.

DR. RAKESH PATKAR
M.D., D.N.B. (Pathology)
Reg. No. 2013/05/1660



NAME : KALPANA KUMARI

45/F

DATE:11/09/2021

REF BY : DR. PURVI CHHABLANI

2D-ECHO AND COLOR DOPPLER REPORT

- NORMAL CARDIAC VALVES WITH TRIVIAL TR.
- NORMAL CARDIAC CHAMBERS
- NO E/O REGIONAL WALL MOTION ABNORMALITY, WITH NORMAL LVEF OF 60%.
- NO E/O PULMONARY HYPERTENSION. PASP 32 mmHg by TR jet.
- NO E/O LEFT VENTRICULAR HYPERTROPHY.
- NO E/O DIASTOLIC DYSFUNCTION.
- NO E/O PERICARDIAL EFFUSION.
- NO E/O INTRACARDIAC CLOT OR VEGETATIONS.
- INTACT IAS/IVS
- CONVENTIONL DOPPLER :

E TO A RATIO IS MORE THAN ONE IN LV INFLOW.

THERE IS NO GRADIENT ACROSS AV, LVOT OR RVOT

PASP FROM TR JET IS .62 mm OF Hg.

- COLOUR DOPPLER:

TRIVIAL TR

EF Slope	111	mm/sec		
Opening Amplitude	18			
Posterior leaflet				
E.P.S.S	02	mm		
Mitral valve prolapse				
Vegetations				
TRICUSPID VALVE	OBSERVED	NORMAL VALUES		
PULMONARY VALVE	OBSERVED	NORMAL VALUES		
EF Slope				
'A' Wave				
Midsystolic notch				
Flutter				
Other Findings				
AORTIC VALVE	OBSERVED	NORMAL VALUES		
Cuspal opening	17	mm		
Closure line	Central			
Eccentricity index	1			
Other Findings				
DIMENSIONS	OBSERVED	NORMAL VALUES		
1. Lvd (Diastolic)	32	26-52		
2. Lvd (Systolic)	28	24-42mm		
3. RVD (Diastolic)	17	7-23mm		
4. IVST (Diastolic)	08	6-11mm		
5. IVST (Systolic)	14			
6. LVPWT (Diastolic)	10	6-11mm		
7. LVPWT (Systolic)	18			
8. Aortic root	22	22-37mm		
9. left Atrium	37	19-40mm		
	STRUCTURE	REGURG GRADING	VELOCITY m/sec	STENOSIS GRADIENT mm/Hg
			Max mean	Peak mean
MITRAL VALVE	NORMAL	0/3	/	/
TRICUSPID VALVE	NORMAL	TRIVIAL	/	/
PULMONARY VALVE	NORMAL	0/4	/	/
AORTIC VALVE	NORMAL	0/4	/	/

DR. P.H. CHHABLANI
 M.B.B.S, DNB (MEDICINE)
 CONSULTANT PHYSICIAN AND CARDIOLOGIST.

DR. PURVI CHHABLANI
 MBBS DNB, (Medicine)
 Consultant Physician And Intensive
 Reg No 77696

Name **KALPANA KUMARI**

Sex **Female**

Age **45**

Date **11/09/2021**

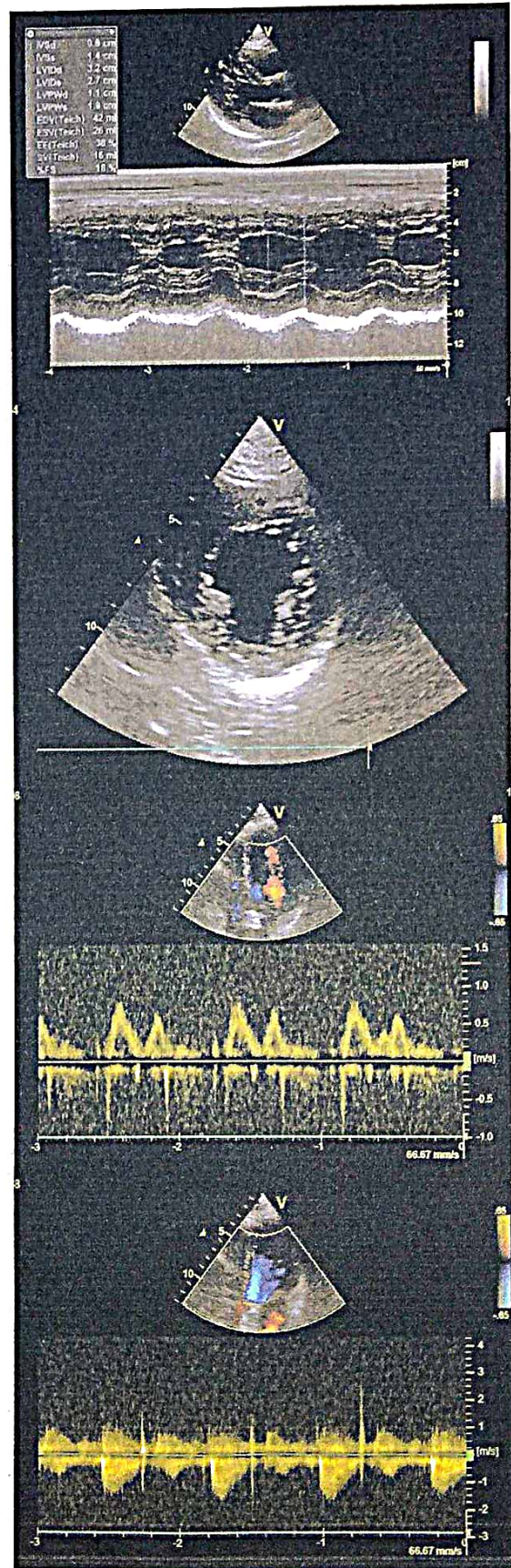
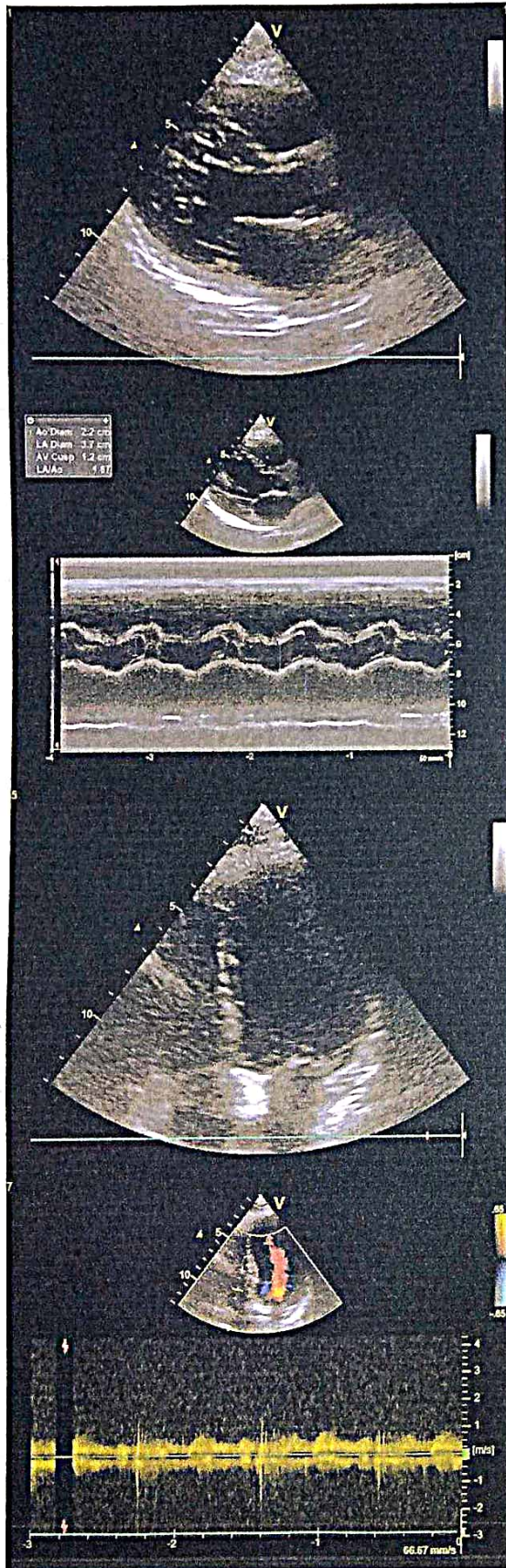



Dr-Plus Healthcare Centre

NATHANI HEIGHTS, B-Wing, Shop No. 42, Ground Floor, Opp. Mumbai Central Station (East), Mumbai - 400 008.

Patient Name	:	KALPANA KUMARI	Sex:	FEMALE
Doctor's Name	:	DR. HARI CHHABLANI	Age:	45
Date	:	11/09/2021		

ULTRASONOGRAPHY OF THE ABDOMEN AND THE PELVIS:

The relevant sonographic findings include the following:

HEPATOBIILIARY APPARATUS

The liver is normal in size and echogenicity. No obvious focal parenchymal lesion is seen. Intrahepatic biliary radicals are not dilated. The portal vein and the common bile duct are normal.

GALL BLADDER

The gall bladder is adequately distended. The wall thickness is normal. No echogenic contents are noted in its lumen. There is no pericholecystic collection noted.

PANCREAS

The pancreas shows normal echogenicity and size. No focal or diffuse lesions are noted. No evidence of calcification is noted.

SPLEEN

The spleen appears normal in size and echogenicity. No focal or diffuse lesions are noted. No evidence of calcification is noted.

KIDNEYS

Right kidney measures : 9.5 x 3.9 cm , Left kidney measures : 10.0 x 4.2cm. Both the kidneys appear normal in size, shape and echogenicity. Both the pelvicalyceal system is normal and both corticomedullary differentiations are well maintained. There is no obvious focal or diffuse lesion noted. No evidence of any calculus seen in either kidney.

URINARY BLADDER

The urinary bladder shows anechoic contents. Its wall thickness appears normal.

UTERUS

Uterus measures = 6.3 x 2.4 x 3.5 cms. The uterus is anteverted and anteflexed and normal in size. There are no focal or diffuse lesions noted. The endometrium appears normal (8 mm).

OVARIES

Both the ovaries appear normal in size. Right ovary measures :3.9 x 4.1 Cm , Left ovary measures :3.8 Px 4.0 cm

There is no obvious evidence of abdominal or pelvic lymphadenopathy or ascites noted. No other obvious pelvic mass is seen. No probe-tenderness is noted.

IMPRESSION: No significant abnormality is detected.

Dr. Parag Jhaveri
MBBS (BOM), DMRE(BOM)
Radio-Sonologist

**"DR. PLUS HEALTHCARE CENTRE"
NATHANI HEIGHTS', B-WING,
42, MUMBAI CENTRAL (EAST)**

Name KALPANA KUMARI

Sex Female

Age 45





Dr-Plus Healthcare Centre

NATHANI HEIGHTS, B-Wing, Shop No. 42, Ground Floor, Opp. Mumbai Central Station (East), Mumbai - 400 008.

Patient Name :	KALPANA KUMARI	Sex:	FEMALE
Doctor's Name :	DR. HARI CHHABLANI	Age:	45 Years
Date :	11/09/2021		

BILATERAL MAMMOGRAPHY & ULTRASOUND

Clinical history : Routine screening

Comparison : Previous mammogram or ultrasound images are not available for review.

Technique : Film screen mammography has been performed using MLO and CC projections.

Findings :

Breast density : Scattered fibroglandular densities (BI-RADS Type B)

Early vascular calcifications seen in both breasts.

Ultrasound of bilateral breast was performed. There are no suspicious solid or cystic lesions seen. There is no

suspicious axillary lymphadenopathy bilaterally.

CONCLUSION :

Early vascular calcifications seen in both breasts.

There is no mammographic or ultrasound evidence of malignancy in bilateral breast.

Recommend routine screening mammogram in 1-2 years.

BI-RADS 2 (Benign findings).

Dr. Parag Jhaveri

MBBS (BOM), DMRE(BOM)

Radio-Sonologist

**"DR. PLUS HEALTHCARE CENTRE"
NATHANI HEIGHTS', B-WING,
42, MUMBAI CENTRAL (EAST)**

Name KALPANA KUMARI

Sex Female

Age 45

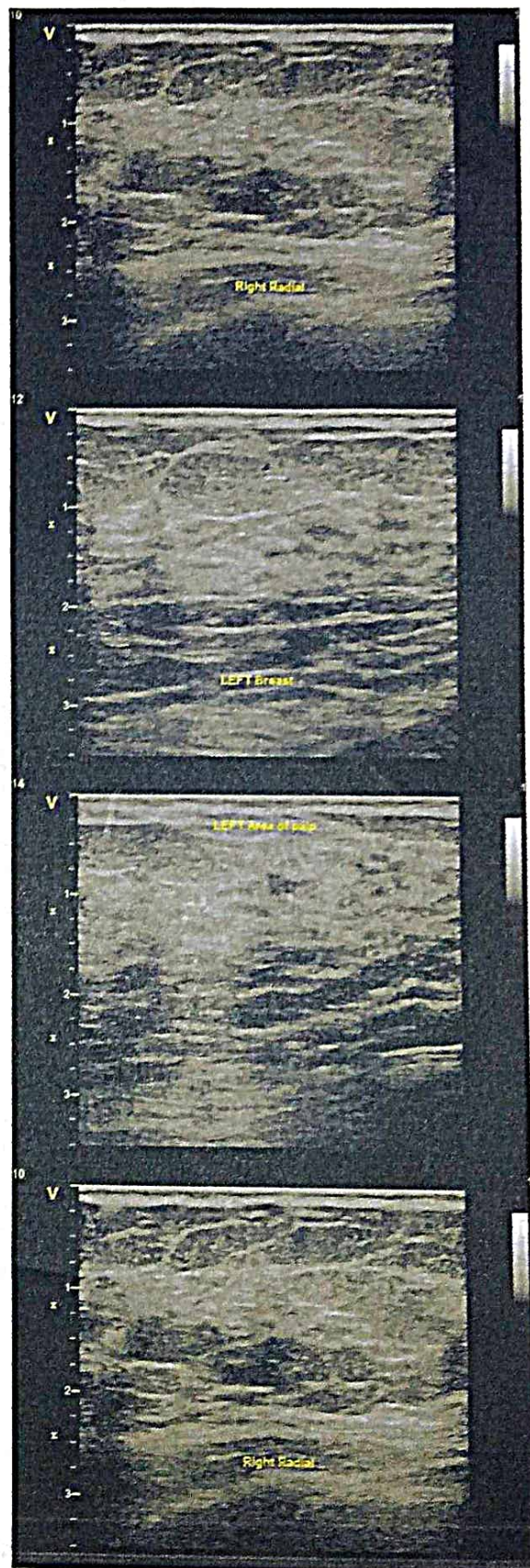
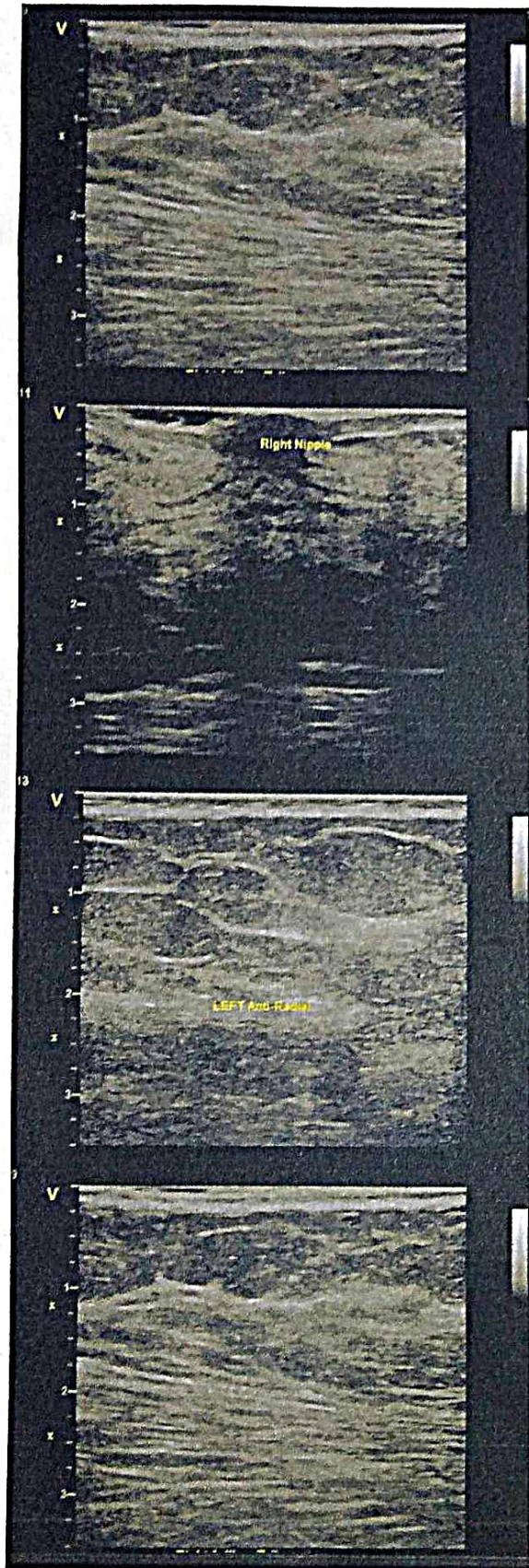



Dr-Plus Healthcare Centre

NATHANI HEIGHTS, B-Wing, Shop No. 42, Ground Floor, Opp. Mumbai Central Station (East), Mumbai - 400 008.

Patient's Name : KALPANA KUMARI

Report Date : 11/09/2021

Referred By Dr. : DR. HARI CHHABLANI

Age : 45 Years

Sex : FEMALE

Chest X-ray PA

- No active pulmonary lesion seen.
- Trachea and mediastinum are in midline .
- Cardiac size and configuration are within normal limits .
- Pleural cavities are clear .
- Domes of diaphragm are smooth in outline.
- Bony thorax is normal .

Radiologist

DR. A. J. MAZUMDAR

MD. DMRE, MDRD

DR. PLUS HEALTHCARE CENTRE
NATHANI HEIGHTS, B-WING,
42, MUMBAI CENTRAL (EAST)

ALPANA KUMARI

LS/E

11/02/2022

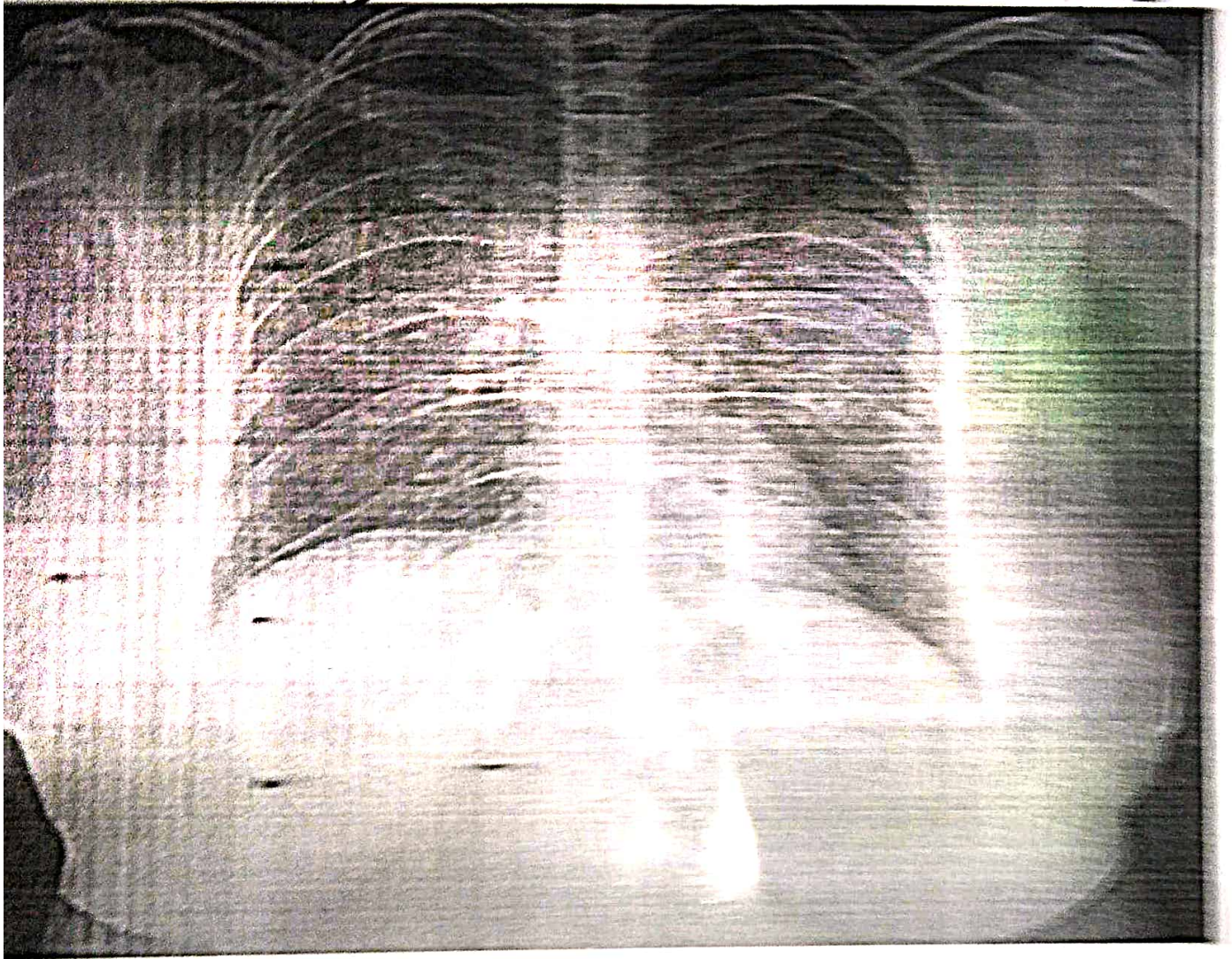



Dr. Hari Chhablani

Cardiometabolic Physician & Intensivist
M.B.B.S., F.C.C.P. (RESP. MED.), PGDHHM,
PGDMLS, FELLOW INTENSIVE CARE MED.

ATTACHED TO: Wockhardt Hospital • Saifee Hospital • Apollo Spectra Hospital

NATHANI HEIGHTS, B-Wing, Shop No. 42, Ground Floor, Opp. Mumbai Central Station (East),
Mumbai - 400 008. • Cell : 98206 46163 • E : drharichhablani@gmail.com

PHYSICIAN REPORT

11/09/2021

NAME : KALPANA KUMARI

AGE/SEX: 45/F

PRESENTING COMPLAINS: NIL

PAST HISTORY: NIL

TREATMENT HISTORY : NIL

FAMILY HISTORY: NOT SIGNIFICANT

ADDICTION: NIL

P: 80/MIN

BP: 120/80

RS: CLEAR

CVS: S1,S2 REGULAR

PA: SOFT

CNS: CLINICALLY NAD

ECG: WNL

CXR: WNL

LABS: ATTACHED

EYE EXAMINATION B/E : NEAR VISION - BL N6 DISTANT VISION - 6/6 COLOUR VISION - NORMAL

IMPRESSION : FIT ON CLINICAL MEDICAL EXAMINATION .

DR. HARI CHHABLANI
DR. HARI CHHABLANI
M.B.B.S., F.C.C.P. (RESP. MEDICINE) PGDHHM, PGDMLS
FELLOW INTENSIVE CARE
MMC REG. NO. - 91702