

Dear Barkha,

Please find the confirmation for following request.

Booking Date : 02-06-2023

Package Name : Medi-Wheel Metro Full Body Health Checkup Female Below 40

Name of
Diagnostic/Hospital : Aashka Multispeciality Hospital

Address of
Diagnostic/Hospital : Between Sargasan & Reliance Cross Road

Contact Details : 9879752777/7577500900

City : Gandhi Nagar

State : Gujarat

Pincode : 382315

Appointment Date : 10-06-2023

Confirmation
Status : Confirmed

Preferred Time : 09:00:AM

Comment : APPOINTMENT TIME 8:30AM

Instructions to undergo Health Check:

1. Please ensure you are on complete fasting for 10-To-12-Hours prior to check.
2. During fasting time do not take any kind of medication, alcohol, cigarettes, tobacco or any other liquids (except Water) in the morning.
3. Bring urine sample in a container if possible (containers are available at the Health Check centre).
4. Please bring all your medical prescriptions and previous health medical records with you.
5. Kindly inform the health check reception in case if you have a history of diabetes and cardiac problems.

For Women:

1. Pregnant Women or those suspecting are advised not to undergo any X-Ray test.
2. It is advisable not to undergo any Health Check during menstrual cycle.

Request you to reach half an hour before the scheduled time.

In case of further assistance, Please reach out to Team Mediwheel.

DR. PRERAK TRIVEDI
M.D., IDCCM
CRITICAL CARE MEDICINE
REG.NO.G-59493

UHID: <u>OSP 30541</u>		Date: <u>10/6/23</u>	Time: <u>6 PM</u>
Patient Name: <u>Baskha</u>		Height: <u>147 cm</u>	Weight: <u>54.8 Kg</u>
Age / Sex: <u>27yr / F</u>	LMP:		
History:			
C/C/O: <u>NAD</u>		History: <u>NAD</u>	
Allergy History: <u>—</u>		Addiction: <u>—</u>	
Nutritional Screening: <u>Well-Nourished / Malnourished / Obese</u>			
Vitals & Examination:			
Temperature:			
Pulse: <u>78/min</u>			
BP: <u>112/75 mmHg</u>			
SPO2: <u>98.0% RA</u>			
Provisional Diagnosis:			

The Bankha

- TAB Livofen-2 (30)

0 — 1 — 0

- FISON mp late (30)



0 — 0 — 1

- TO YATO 60K (4) 1/20
(w-D₃) withy mee

J. Shallowan.

10/6/23.

DR. SEJAL J AMIN
B.D.S , M.D.S (PERIODONTIST)
IMPLANTOLOGIST
REG NO: A-12942

UHID:	OSR 30541	Date:	10/6/23	Time:	
Patient Name:	Barkha ben.	Age / Sex:	27 / F	Height:	147cm
		Weight:	54.8kg		
Chief Complain:	- Routine denture check up.				
History:					
Allergy History:					
Nutritional Screening:	Well-Nourished / Malnourished / Obese				
Examination:					
Extra oral :	- 				
Intra oral - Teeth Present :	- 				
Teeth Absent :					
Diagnosis:					

Aashka Hospitals Ltd.
Between Sargasan and Reliance Cross Roads
Sargasan, Gandhinagar - 382421. Gujarat, India
Phone: 079-29750750, +91-7575006000 / 9000
Emergency No.: +91-7575007707 / 9879752777
www.aashkahospitals.in
CIN: L85110GJ2012PLC072647



DR. TAPAS RAVAL
MBBS . D.O
(FELLOW IN PHACO & MEDICAL
RATINA)
REG.NO.G-21350

UHID: <u>OSP30541</u>	Date: <u>10/6/23</u>	Time:
Patient Name: <u>Baxiker</u>	Age / Sex: <u>27 / F</u>	Height: <u>147 cm</u>
	Weight: <u>54.8 Kg</u>	
History: <u>C/O</u> <u>Rupture of uterus.</u>		
Allergy History:		
Nutritional Screening: <u>Well-Nourished / Malnourished / Obese</u>		
Examination: <u>D.V. < 6/8</u> <u>6/8</u> <u>R.V. < 6/6</u> <u>6/6</u> <u>color wts - normal</u>		
Diagnosis:		



LABORATORY REPORT



Name : BARKHA	Sex/Age : Female/ 27 Years	Case ID : 30602200201
Ref.By : AASHKA HOSPITAL	Dis. At :	Pt. ID : 2778707
Bill. Loc. : Aashka hospital		Pt. Loc :
Reg Date and Time : 10-Jun-2023 09:05	Sample Type :	Mobile No : 9871460094
Sample Date and Time : 10-Jun-2023 09:05	Sample Coll. By :	Ref Id1 : OSP30541
Report Date and Time :	Acc. Remarks : Normal	Ref Id2 : O23241843

Abnormal Result(s) Summary

Test Name	Result Value	Unit	Reference Range
Haemogram (CBC)			
Haemoglobin	11.6	G%	12.00 - 15.00
PCV(Calc)	35.66	%	36.00 - 46.00

Abnormal Result(s) Summary End

Note:(LL-VeryLow,L-Low,H-High,HH-VeryHigh ,A-Abnormal)

Page 1 of 12

Printed On : 10-Jun-2023 15:08





LABORATORY REPORT



Name : BARKHA Sex/Age : Female/ 27 Years Case ID : 30602200201
 Ref.By : AASHKA HOSPITAL Dis. At : Pt. ID : 2778707
 Bill. Loc. : Aashka hospital Pt. Loc :

Reg Date and Time : 10-Jun-2023 09:05 Sample Type : Whole Blood EDTA Mobile No : 9871460094
 Sample Date and Time : 10-Jun-2023 09:05 Sample Coll. By : Ref Id1 : OSP30541
 Report Date and Time : 10-Jun-2023 09:54 Acc. Remarks : Normal Ref Id2 : O23241843

TEST	RESULTS	UNIT	BIOLOGICAL REF. INTERVAL	REMARKS
------	---------	------	--------------------------	---------

HAEMOGRAM REPORT

HB AND INDICES

Haemoglobin	L 11.6	G%	12.00 - 15.00
RBC (Electrical Impedance)	4.08	millions/cumm	3.80 - 4.80
PCV(Calc)	L 35.66	%	36.00 - 46.00
MCV (RBC histogram)	87.4	fL	83.00 - 101.00
MCH (Calc)	28.4	pg	27.00 - 32.00
MCHC (Calc)	32.5	gm/dL	31.50 - 34.50
RDW (RBC histogram)	14.40	%	11.00 - 16.00

TOTAL AND DIFFERENTIAL WBC COUNT (Flowcytometry)

Total WBC Count	7120	/μL	4000.00 - 10000.00
Neutrophil	[%] 69.0	%	EXPECTED VALUES 40.00 - 70.00 [Abs] 4913
Lymphocyte	25.0	%	20.00 - 40.00 1780 /μL
Eosinophil	1.0	%	1.00 - 6.00 71 /μL
Monocytes	4.0	%	2.00 - 10.00 285 /μL
Basophil	1.0	%	0.00 - 2.00 71 /μL

PLATELET COUNT (Optical)

Platelet Count	214000	/μL	150000.00 - 410000.00
Neut/Lympho Ratio (NLR)	2.76		0.78 - 3.53

SMEAR STUDY

RBC Morphology Normocytic Normochromic RBCs.
 WBC Morphology Total WBC count within normal limits.
 Platelet Platelets are adequate in number.
 Parasite Malarial Parasite not seen on smear.

Note:(LL-VeryLow,L-Low,H-High,HH-VeryHigh ,A-Abnormal)

Shah

Dr. Manoj Shah
 M.D. (Path. & Bact.)

Dr. Shreya Shah
 M.D. (Pathologist)

Page 2 of 12

Printed On : 10-Jun-2023 15:08





LABORATORY REPORT



Name : BARKHA	Sex/Age : Female/ 27 Years	Case ID : 30602200201
Ref.By : AASHKA HOSPITAL	Dis. At :	Pt. ID : 2778707
Bill. Loc. : Aashka hospital		Pt. Loc :
Reg Date and Time : 10-Jun-2023 09:05	Sample Type : Whole Blood EDTA	Mobile No : 9871460094
Sample Date and Time : 10-Jun-2023 09:05	Sample Coll. By :	Ref Id1 : OSP30541
Report Date and Time : 10-Jun-2023 10:44	Acc. Remarks : Normal	Ref Id2 : O23241843

TEST	RESULTS	UNIT	BIOLOGICAL REF RANGE	REMARKS
ESR	06	mm after 1hr	3 - 20	

Note:(LL-VeryLow,L-Low,H-High,HH-VeryHigh ,A-Abnormal)

Dr. Manoj Shah
M.D. (Path. & Bact.)

Dr. Shreya Shah
M.D. (Pathologist)

Page 3 of 12

Printed On : 10-Jun-2023 15:08





LABORATORY REPORT



Name : BARKHA	Sex/Age : Female/ 27 Years	Case ID : 30602200201
Ref.By : AASHKA HOSPITAL	Dis. At :	Pt. ID : 2778707
Bill. Loc. : Aashka hospital		Pt. Loc :
Reg Date and Time : 10-Jun-2023 09:05	Sample Type : Whole Blood EDTA	Mobile No : 9871460094
Sample Date and Time : 10-Jun-2023 09:05	Sample Coll. By :	Ref Id1 : OSP30541
Report Date and Time : 10-Jun-2023 09:32	Acc. Remarks : Normal	Ref Id2 : O23241843

TEST	RESULTS	UNIT	BIOLOGICAL REF RANGE	REMARKS
HAEMATOLOGY INVESTIGATIONS				
BLOOD GROUP AND RH TYPING (Erythrocyte Magnetized Technology)				
(Both Forward and Reverse Group)				

ABO Type	B
Rh Type	POSITIVE

Note:(LL-VeryLow,L-Low,H-High,HH-VeryHigh ,A-Abnormal)

Dr. Manoj Shah
M.D. (Path. & Bact.)

Dr. Shreya Shah
M.D. (Pathologist)

Page 4 of 12

Printed On : 10-Jun-2023 15:08





LABORATORY REPORT



Name : BARKHA Sex/Age : Female/ 27 Years Case ID : 30602200201
 Ref.By : AASHKA HOSPITAL Dis. At : Pt. ID : 2778707
 Bill. Loc. : Aashka hospital Pt. Loc :

Reg Date and Time : 10-Jun-2023 09:05 Sample Type : Spot Urine Mobile No : 9871460094
 Sample Date and Time : 10-Jun-2023 09:05 Sample Coll. By : Ref Id1 : OSP30541
 Report Date and Time : 10-Jun-2023 09:32 Acc. Remarks : Normal Ref Id2 : O23241843

TEST	RESULTS	UNIT	BIOLOGICAL REF RANGE	REMARKS
------	---------	------	----------------------	---------

URINE EXAMINATION (STRIP METHOD AND FLOWCYTOMETRY)

Physical examination

Colour : Pale yellow
 Transparency : Clear

Chemical Examination By Sysmex UC-3500

Sp.Gravity	1.020		1.005 - 1.030
pH	5.50		5 - 8
Leucocytes (ESTERASE)	Negative		Negative
Protein	Negative		Negative
Glucose	Negative		Negative
Ketone Bodies Urine	Negative		Negative
Urobilinogen	Negative		Negative
Bilirubin	Negative		Negative
Blood	Negative		Negative
Nitrite	Negative		Negative

Flowcytometric Examination By Sysmex UF-5000

Leucocyte	Nil	/HPF	Nil
Red Blood Cell	Nil	/HPF	Nil
Epithelial Cell	Present +	/HPF	Present(+)
Bacteria	Nil	/ul	Nil
Yeast	Nil	/ul	Nil
Cast	Nil	/LPF	Nil
Crystals	Nil	/HPF	Nil

Note:(LL-VeryLow,L-Low,H-High,HH-VeryHigh ,A-Abnormal)

Dr. Manoj Shah

Dr. Manoj Shah
 M.D. (Path. & Bact.)

Page 5 of 12

Printed On : 10-Jun-2023 15:08





LABORATORY REPORT



Name : BARKHA Sex/Age : Female/ 27 Years Case ID : 30602200201
 Ref.By : AASHKA HOSPITAL Dis. At : Pt. ID : 2778707
 Bill. Loc. : Aashka hospital Pt. Loc :

Reg Date and Time : 10-Jun-2023 09:05 Sample Type : Spot Urine Mobile No : 9871460094
 Sample Date and Time : 10-Jun-2023 09:05 Sample Coll. By : Ref Id1 : OSP30541
 Report Date and Time : 10-Jun-2023 09:32 Acc. Remarks : Normal Ref Id2 : O23241843

Parameter	Unit	Expected value	Result/Notations				
			Trace	+	++	+++	++++
pH	-	4.6-8.0					
SG	-	1.003-1.035					
Protein	mg/dL	Negative (<10)	10	25	75	150	500
Glucose	mg/dL	Negative (<30)	30	50	100	300	1000
Bilirubin	mg/dL	Negative (0.2)	0.2	1	3	6	-
Ketone	mg/dL	Negative (<5)	5	15	50	150	-
Urobilinogen	mg/dL	Negative (<1)	1	4	8	12	-

Parameter	Unit	Expected value	Result/Notifications				
			Trace	+	++	+++	++++
Leukocytes (Strip)	/micro L	Negative (<10)	10	25	100	500	-
Nitrite(Strip)	-	Negative	-	-	-	-	-
Erythrocytes(Strip)	/micro L	Negative (<5)	10	25	50	150	250
Pus cells (Microscopic)	/hpf	<5	-	-	-	-	-
Red blood cells(Microscopic)	/hpf	<2	-	-	-	-	-
Cast (Microscopic)	/lpf	<2	-	-	-	-	-

Note:(LL-VeryLow,L-Low,H-High,HH-VeryHigh ,A-Abnormal)

Manoj Shah

Dr. Manoj Shah
M.D. (Path. & Bact.)

Page 6 of 12

Printed On : 10-Jun-2023 15:08





LABORATORY REPORT



Name : **BARKHA** Sex/Age : **Female/ 27 Years** Case ID : **30602200201**
 Ref.By : **AASHKA HOSPITAL** Dis. At : Pt. ID : **2778707**
 Bill. Loc. : **Aashka hospital** Pt. Loc :

Reg Date and Time : 10-Jun-2023 09:05 Sample Type : **Plasma Fluoride F, Plasma Fluoride PP, Serum** Mobile No : **9871460094**
 Sample Date and Time : 10-Jun-2023 09:05 Sample Coll. By : Ref Id1 : **OSP30541**
 Report Date and Time : 10-Jun-2023 12:12 Acc. Remarks : **Normal** Ref Id2 : **O23241843**
TEST RESULTS UNIT BIOLOGICAL REF RANGE REMARKS

Plasma Glucose - F <i>Photometric, Hexokinase</i>	95.46	mg/dL	70 - 100	
Plasma Glucose - PP <i>Photometric, Hexokinase</i>	102.84	mg/dL	70.0 - 140.0	
BUN (Blood Urea Nitrogen) <i>GLDH</i>	7.7	mg/dL	7.00 - 18.70	
Creatinine	0.50	mg/dL	0.50 - 1.50	
Uric Acid <i>Uricase</i>	4.02	mg/dL	2.6 - 6.2	

Note: (LL-VeryLow, L-Low, H-High, HH-VeryHigh ,A-Abnormal)

Shah

Dr. Manoj Shah
M.D. (Path. & Bact.)

Dr. Shreya Shah
M.D. (Pathologist)

Page 7 of 12

Printed On : 10-Jun-2023 15:08





LABORATORY REPORT



Name : BARKHA Sex/Age : Female/ 27 Years Case ID : 30602200201
 Ref.By : AASHKA HOSPITAL Dis. At : Pt. ID : 2778707
 Bill. Loc. : Aashka hospital Pt. Loc :

Reg Date and Time : 10-Jun-2023 09:05 Sample Type : Serum Mobile No : 9871460094
 Sample Date and Time : 10-Jun-2023 09:05 Sample Coll. By : Ref Id1 : OSP30541
 Report Date and Time : 10-Jun-2023 12:11 Acc. Remarks : Normal Ref Id2 : O23241843

TEST	RESULTS	UNIT	BIOLOGICAL REF RANGE	REMARKS
------	---------	------	----------------------	---------

BIOCHEMICAL INVESTIGATIONS

Lipid Profile

Cholesterol <i>Colorimetric, CHOD-POD</i>	138.17	mg/dL	110 - 200	
HDL Cholesterol	55.0	mg/dL	48 - 77	
Triglyceride <i>Glycerol Phosphate Oxidase</i>	57.31	mg/dL	<150	
VLDL <i>Calculated</i>	11.46	mg/dL	10 - 40	
Chol/HDL <i>Calculated</i>	2.51		0 - 4.1	
LDL Cholesterol <i>Calculated</i>	71.71	mg/dL	65 - 100	

NEW ATP III GUIDELINES (MAY 2001), MODIFICATION OF NCEP

LDL CHOLESTEROL	CHOLESTEROL	HDL CHOLESTEROL	TRIGLYCERIDES
Optimal <100	Desirable <200	Low <40	Normal <150
Near Optimal 100-129	Border Line 200-239	High >60	Border High 150-199
Borderline 130-159	High >240	-	High 200-499
High 160-189	-	-	-

- LDL Cholesterol level is primary goal for treatment and varies with risk category and assesment
- For LDL Cholesterol level Please consider direct LDL value
Risk assesment from HDL and Triglyceride has been revised. Also LDL goals have changed.
- Detail test interpreation available from the lab
- All tests are done according to NCEP guidelines and with FDA approved kits.
- LDL Cholesterol level is primary goal for treatment and varies with risk category and assesment

Note:(LL-VeryLow,L-Low,H-High,HH-VeryHigh ,A-Abnormal)

Shah

Dr. Manoj Shah
M.D. (Path. & Bact.)

Dr. Shreya Shah
M.D. (Pathologist)

Page 8 of 12

Printed On : 10-Jun-2023 15:08





LABORATORY REPORT



Name : BARKHA	Sex/Age : Female/ 27 Years	Case ID : 30602200201
Ref.By : AASHKA HOSPITAL	Dis. At :	Pt. ID : 2778707
Bill. Loc. : Aashka hospital		Pt. Loc :
Reg Date and Time : 10-Jun-2023 09:05	Sample Type : Serum	Mobile No : 9871460094
Sample Date and Time : 10-Jun-2023 09:05	Sample Coll. By :	Ref Id1 : OSP30541
Report Date and Time : 10-Jun-2023 14:17	Acc. Remarks : Normal	Ref Id2 : O23241843

TEST	RESULTS	UNIT	BIOLOGICAL REF RANGE	REMARKS
BIOCHEMICAL INVESTIGATIONS				
Liver Function Test				
S.G.P.T. <i>UV with P5P</i>	17.09	U/L	14 - 59	
S.G.O.T. <i>UV with P5P</i>	19.45	U/L	15 - 37	
Alkaline Phosphatase <i>Enzymatic, PNPP-AMP</i>	98.2	U/L	46 - 116	
Gamma Glutamyl Transferase <i>L-Gamma-glutamyl-3-carboxy-4-nitroanilide Substrate</i>	15.84	U/L	0 - 38	
Proteins (Total) <i>Colorimetric, Biuret</i>	7.8	gm/dL	6.40 - 8.30	
Albumin <i>Bromocresol purple</i>	4.74	gm/dL	3.4 - 5	
Globulin <i>Calculated</i>	3.06	gm/dL	2 - 4.1	
A/G Ratio <i>Calculated</i>	1.5		1.0 - 2.1	
Bilirubin Total <i>Photometry</i>	0.52	mg/dL	0.3 - 1.2	
Bilirubin Conjugated <i>Diazotization reaction</i>	0.26	mg/dL	0 - 0.50	
Bilirubin Unconjugated <i>Calculated</i>	0.26	mg/dL	0 - 0.8	

Note:(LL-VeryLow,L-Low,H-High,HH-VeryHigh ,A-Abnormal)

Shah

Dr. Manoj Shah
M.D. (Path. & Bact.)

Dr. Shreya Shah
M.D. (Pathologist)

Page 9 of 12

Printed On : 10-Jun-2023 15:08





LABORATORY REPORT



Name : BARKHA	Sex/Age : Female/ 27 Years	Case ID : 30602200201
Ref.By : AASHKA HOSPITAL	Dis. At :	Pt. ID : 2778707
Bill. Loc. : Aashka hospital		Pt. Loc :
Reg Date and Time : 10-Jun-2023 09:05	Sample Type : Whole Blood EDTA	Mobile No : 9871460094
Sample Date and Time : 10-Jun-2023 09:05	Sample Coll. By :	Ref Id1 : OSP30541
Report Date and Time : 10-Jun-2023 10:02	Acc. Remarks : Normal	Ref Id2 : O23241843

TEST	RESULTS	UNIT	BIOLOGICAL REF RANGE	REMARKS
Glycated Haemoglobin Estimation				
HbA1C	5.60		% of total Hb <5.7: Normal 5.7-6.4: Prediabetes >=6.5: Diabetes	
Estimated Avg Glucose (3 Mths) <i>Calculated</i>	114.02	mg/dL		

Please Note change in reference range as per ADA 2021 guidelines.

Interpretation :

HbA1C level reflects the mean glucose concentration over previous 8-12 weeks and provides better indication of long term glycemic control. Levels of HbA1C may be low as result of shortened RBC life span in case of hemolytic anemia. Increased HbA1C values may be found in patients with polycythemia or post splenectomy patients. Patients with Homozygous forms of rare variant Hb(CC,SS,EE,SC) HbA1c can not be quantitated as there is no HbA. In such circumstances glycemic control can be monitored using plasma glucose levels or serum Fructosamine. The A1c target should be individualized based on numerous factors, such as age, life expectancy, comorbid conditions, duration of diabetes, risk of hypoglycemia or adverse consequences from hypoglycemia, patient motivation and adherence.

Note:(LL-VeryLow,L-Low,H-High,HH-VeryHigh ,A-Abnormal)

Dr. Manoj Shah
M.D. (Path. & Bact.)

Dr. Shreya Shah
M.D. (Pathologist)

Page 10 of 12

Printed On : 10-Jun-2023 15:08





LABORATORY REPORT



Name : BARKHA	Sex/Age : Female/ 27 Years	Case ID : 30602200201
Ref.By : AASHKA HOSPITAL	Dis. At :	Pt. ID : 2778707
Bill. Loc. : Aashka hospital		Pt. Loc :
Reg Date and Time : 10-Jun-2023 09:05	Sample Type : Serum	Mobile No : 9871460094
Sample Date and Time : 10-Jun-2023 09:05	Sample Coll. By :	Ref Id1 : OSP30541
Report Date and Time : 10-Jun-2023 10:21	Acc. Remarks : Normal	Ref Id2 : O23241843

TEST	RESULTS	UNIT	BIOLOGICAL REF RANGE	REMARKS
------	---------	------	----------------------	---------

Thyroid Function Test

Triiodothyronine (T3)	116.18	ng/dL	70 - 204	
Thyroxine (T4) CMA	9.0	ng/dL	4.87 - 11.72	
TSH CMA	3.963	μIU/mL	0.4 - 4.2	

INTERPRETATIONS

- Circulating TSH measurement has been used for screening for euthyroidism, screening and diagnosis for hyperthyroidism & hypothyroidism. Suppressed TSH (<0.01 μIU/mL) suggests a diagnosis of hyperthyroidism and elevated concentration (>7 μIU/mL) suggest hypothyroidism. TSH levels may be affected by acute illness and several medications including dopamine and glucocorticoids. Decreased (low or undetectable) in Graves disease. Increased in TSH secreting pituitary adenoma (secondary hyperthyroidism), PRTN and in hypothalamic disease thyrotropin (tertiary hyperthyroidism). Elevated in hypothyroidism (along with decreased T4) except for pituitary & hypothalamic disease.
- Mild to modest elevations in patient with normal T3 & T4 levels indicates impaired thyroid hormone reserves & incipient hypothyroidism (subclinical hypothyroidism).
- Mild to modest decrease with normal T3 & T4 indicates subclinical hyperthyroidism.
- Degree of TSH suppression does not reflect the severity of hyperthyroidism, therefore, measurement of free thyroid hormone levels is required in patient with a suppressed TSH level.

CAUTIONS

Sick, hospitalized patients may have falsely low or transiently elevated thyroid stimulating hormone. Some patients who have been exposed to animal antigens, either in the environment or as part of treatment or imaging procedure, may have circulating antianimal antibodies present. These antibodies may interfere with the assay reagents to produce unreliable results.

TSH ref range in pregnancy

First trimester
Second trimester
Third trimester

Reference range (microIU/ml)

0.24 - 2.00
0.43-2.2
0.8-2.5

Note:(LL-VeryLow,L-Low,H-High,HH-VeryHigh ,A-Abnormal)

Shah

Dr. Manoj Shah
M.D. (Path. & Bact.)

Dr. Shreya Shah
M.D. (Pathologist)

Page 11 of 12

Printed On : 10-Jun-2023 15:08





LABORATORY REPORT



Name : BARKHA	Sex/Age : Female/ 27 Years	Case ID : 30602200201
Ref.By : AASHKA HOSPITAL	Dis. At :	Pt. ID : 2778707
Bill. Loc. : Aashka hospital		Pt. Loc :
Reg Date and Time : 10-Jun-2023 09:05	Sample Type : Serum	Mobile No : 9871460094
Sample Date and Time : 10-Jun-2023 09:05	Sample Coll. By :	Ref Id1 : OSP30541
Report Date and Time : 10-Jun-2023 10:21	Acc. Remarks : Normal	Ref Id2 : O23241843

Interpretation Note:

Ultra sensitive-thyroid-stimulating hormone (TSH) is a highly effective screening assay for thyroid disorders. In patients with an intact pituitary-thyroid axis, s-TSH provides a physiologic indicator of the functional level of thyroid hormone activity. Increased s-TSH indicates inadequate thyroid hormone, and suppressed s-TSH indicates excess thyroid hormone. Transient s-TSH abnormalities may be found in seriously ill, hospitalized patients, so this is not the ideal setting to assess thyroid function. However, even in these patients, s-TSH works better than total thyroxine (an alternative screening test). When the s-TSH result is abnormal, appropriate follow-up tests T4 & free T3 levels should be performed. If TSH is between 5.0 to 10.0 & free T4 & free T3 level are normal then it is considered as subclinical hypothyroidism which should be followed up after 4 weeks & If TSH is > 10 & free T4 & free T3 level are normal then it is considered as overt hypothyroidism.

Serum triiodothyronine (T3) levels often are depressed in sick and hospitalized patients, caused in part by the biochemical shift to the production of reverse T3. Therefore, T3 generally is not a reliable predictor of hypothyroidism. However, in a small subset of hyperthyroid patients, hyperthyroidism may be caused by overproduction of T3 (T3 toxicosis). To help diagnose and monitor this subgroup, T3 is measured on all specimens with suppressed s-TSH and normal FT4 concentrations.

Normal ranges of TSH & thyroid hormones vary according trimester in pregnancy.

TSH ref range in Pregnancy	Reference range (microIU/ml)
First trimester	0.24 - 2.00
Second trimester	0.43-2.2
Third trimester	0.8-2.5

	T3	T4	TSH
Normal Thyroid function	N	N	N
Primary Hyperthyroidism	↑	↑	↓
Secondary Hyperthyroidism	↑	↑	↑
Grave's Thyroiditis	↑	↑	↑
T3 Thyrotoxicosis	↑	N	N/↓
Primary Hypothyroidism	↓	↓	↑
Secondary Hypothyroidism	↓	↓	↓
Subclinical Hypothyroidism	N	N	↑
Patient on treatment	N	N/↑	↓

----- End Of Report -----

For test performed on specimens received or collected from non-NSRL locations, it is presumed that the specimen belongs to the patient named or identified as labeled on the container/test request and such verification has been carried out at the point generation of the said specimen by the sender. NSRL will be responsible Only for the analytical part of test carried out. All other responsibility will be of referring Laboratory.

Note:(LL-VeryLow,L-Low,H-High,HH-VeryHigh ,A-Abnormal)

Shah

Dr. Manoj Shah
M.D. (Path. & Bact.)

Dr. Shreya Shah
M.D. (Pathologist)

Page 12 of 12

Printed On : 10-Jun-2023 15:08





Name: BARAKHA BEN

Age: 27 yrs.

Complaints:

Routine check.

No of deliveries: ML 7 months.

Last Delivery:

History of abortion:

→ Missed Abortion
Swk Dac done

Last abortions:

18/4/23.

H/O medical conditions associated:

DM

HTN

Thyroid

<input checked="" type="checkbox"/>
<input type="checkbox"/>
<input type="checkbox"/>

MH:

reg 5/30 NR Visit in day
Reg:

LMP:

16/5/23.

P/A:

3gr

P/S:

Cx healthy

P/V:

wt AV, NS, M, RL

Sample:-

Vagina

Cervix

<input checked="" type="checkbox"/>
<input checked="" type="checkbox"/>

To get
reports

Doctors Sign:-

[Signature]

10/6/23

12.25 PM,

10.06.2023 11:36:12 AM
AASHIKA HOSPITAL LTD.
SARGASAN
GANDHINAGAR

Location: 1
Order Number:
Indication:
Medication 1:
Medication 2:
Medication 3:

Room:

80 bpm
--/-- mmHg

Technician:
Ordering Ph:
Referring Ph:
Attending Ph:

QRS : 66 ms
QT / QTcBaz : 364 / 419 ms
PR : 102 ms
P : 84 ms
RR / PP : 752 / 750 ms
P / QRS / T : 52 / 50 / 10 degrees
Sinus rhythm with short PR
Otherwise normal ECG

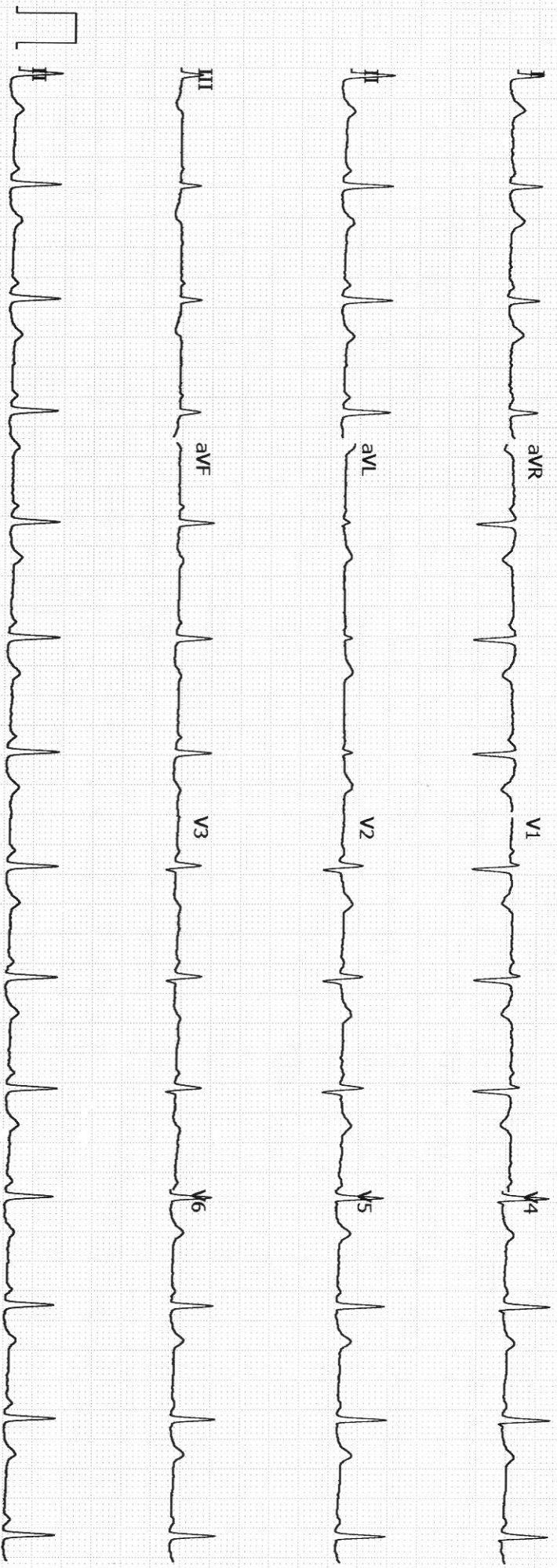

GE MAC2000 1.1 12SL™ V241

25 mm/s 10 mm/mV

ADS 0.56-20 Hz 50 Hz

Unconfirmed
4x2.5x3_25_R1 1/1

Aashka Hospitals Ltd.
Between Sargasan and Reliance Cross Roads
Sargasan, Gandhinagar - 382421. Gujarat, India
Phone: 079-29750750, +91-7575006000 / 9000
Emergency No.: +91-7575007707 / 9879752777
www.aashkahospitals.in
CIN: L85110GJ2012PLC072647



PATIENT NAME: BARKHA

GENDER/AGE: Female / 27 Years

DATE: 10/06/23

DOCTOR:

OPDNO: OSP30541

X-RAY CHEST PA

Both lung fields show increased broncho-vascular markings.
No evidence of collapse, consolidation, mediastinal lymph adenopathy, soft tissue infiltration or pleural effusion is seen.

Both hilar shadows and C.P. angles are normal.

Heart shadow appears normal in size. Aorta appears normal.

Bony thorax and both domes of diaphragm appear normal.

No evidence of cervical rib is seen on either side.

DR. SNEHAL PRAJAPATI
CONSULTANT RADIOLOGIST

PATIENT NAME:BARKHA

GENDER/AGE:Female / 27 Years

DATE:10/06/23

DOCTOR:

OPDNO:OSP30541

SONOGRAPHY OF ABDOMEN AND PELVIS

LIVER: Liver appears normal in size and shows normal parenchymal echoes. No evidence of focal or diffuse lesion is seen. No evidence of dilated IHBR is seen. Intrahepatic portal radicles appear normal. No evidence of solid or cystic mass lesion is seen.

GALL BLADDER: Gall bladder is physiologically distended and appears normal. No evidence of calculus or changes of cholecystitis are seen. No evidence of pericholecystic fluid collection is seen. CBD appears normal.

PANCREAS: Pancreas appears normal in size and shows normal parenchymal echoes. No evidence of pancreatitis or pancreatic mass lesion is seen.

SPLEEN: Spleen appears normal in size and shows normal parenchymal echoes. No evidence of focal or diffuse lesion is seen.

KIDNEYS: Both kidneys are normal in size, shape and position. Both renal contours are smooth. Cortical and central echoes appear normal. Bilateral cortical thickness appears normal. No evidence of renal calculus, hydronephrosis or mass lesion is seen on either side. No evidence of perinephric fluid collection is seen.

Right kidney measures about 10.1 x 4.6 cms in size.

Left kidney measures about 10.6 x 4.8 cms in size.

No evidence of suprarenal mass lesion is seen on either side.

Aorta, IVC and para aortic region appears normal.

No evidence of ascites is seen.

BLADDER: Bladder is normally distended and appears normal. No evidence of bladder calculus, diverticulum or mass lesion is seen. Prevoid bladder volume measures about 160 cc.

UTERUS: Uterus is anteverted and shows a fibroid of about 16 x 14 mm in posterior wall. Endometrial and myometrial echoes appear normal. Endometrial thickness measures about 12 mm.

Bilateral adnexa appears normal.

COMMENT: Small uterine fibroid.

Normal sonographic appearance of liver, GB, pancreas, spleen, kidneys, para aortic region and bladder.

DR. SNEHAL PRAJAPATI
CONSULTANT RADIOLOGIST

PATIENT NAME: BARKHA

GENDER/AGE: Female / 27 Years

DATE: 10/06/23

DOCTOR:

OPDNO: OSP30541

2D-ECHO

MITRAL VALVE : MILD MVP
AORTIC VALVE : NORMAL
TRICUSPID VALVE : NORMAL
PULMONARY VALVE : NORMAL
AORTA :
LEFT ATRIUM :
LV Dd / Ds : 30/36 EF-60%
IVS / LVPW / D : 42/28
IVS : INTACT
IAS : INTACT
RA : NORMAL
RV : NORMAL
PA : NORMAL
PERICARDIUM : NORMAL
VEL : PEAK MEAN
M/S : Gradient mm Hg Gradient mm Hg
MITRAL : 1.1/0.6
AORTIC : 1.1
PULMONARY : 0.9
COLOUR DOPPLER :
RVSP : 26mmHg
**CONCLUSION : NORMAL LV SIZE, NORMAL LV FUNCTION, EF-60%
MILD MVP, MILD MR, MILD TR, NO PAH**

CARDIOLOGIST
DR. HASIT JOSHI (9825012235)