



the future of HEALTH CARE

PALMLAND HOSPITAL

(Managed By Raj Palmland Hospital Pvt. Ltd.)

Personal History							
Name	ABHISHEK KUMAR		Employee Code		Sr. No	3	
Age	41	Sex	MALE		Date	25-02-2023	
Designation/dep.	MANAGER		ID MARK	MOLE AND WARTS OVER FACE			
Company Name	BANK OF BARODA						
Built History							
Height	171CM		Past History	NO			
Weight	66KG	BMI	22.6	Family History	NAD		
Allergic To	NO		Personal History	NAD			
Addiction	NO		Occupational History	NAD			
Present Complain	NOT ANY						
General Examination							
T/P/R	N/72/18		Blood Pressure	120/80MMHG			
SpO2 %	98%						
Pallor/Icterus/ Cyanosis/ Clubbing / Odema/ Lymphnodes/ Others	No						
Systemic Examination							
CVS	CONGENITAL HEART DISEASE		ENT Exa.	NAD			
R/S	NAD		Skin Exa.	NAD			
A/S	NAD		Musculoskeletal System	NAD			
CNS	NAD		Genitourinary System	NAD			
Vision Testing							
Acuity Of Vision							
Without Glass				With Glass			
Right Eye		Left Eye		Right Eye		Left Eye	
Distant	Near	Distant	Near	Distant	Near	Distant	Near
N/6	N/6	N/6	N/6				
COLOR BLINDNESS- NO							
Laboratory Investigation							
Blood Group	B POSITIVE		HAEMOGRAM	NORMAL			
Other Investigation							
Vertigo Test	N/A		AUDIOMETRY	N/A			
ECG	WITHIN NORMAL LIMIT		X-Ray Chest	WITHIN NORMAL LIMIT			
2D ECHO	CONGENITAL HEART DISEASE						
Advice/ Remarks	REFERENCE TO CARDIOLOGIST AND SURGEON						
Fitness Status	PERSON FIT FOR JOB						

Dr. Wasim Raj
DR. WASIM RAJ
 M.B.B.S., M.D. (Physician)
 G-22785

📍 Falshruti Nagar, Station Road, Bharuch, Gujarat - 392001
 ☎️ 02642 - 263108 | 97378 55550
 🌐 www.palmlandhospital.com | follows us on :  



24X7 EMERGENCY FACILITY

CBDT APPROVED HOSPITAL U/S 17(2) OF THE IT ACT.



the future of HEALTH CARE

PALMLAND HOSPITAL

(Manage By Raj Palmland Hospital Pvt. Ltd.)

OPD NEW CASE

SE NO : 2223/N/17655 (UHID : 2223/10929)
 NAME : ABHISHEK KUMAR
 ADDRESS : ANKLESHWAR
 PATIENT TYPE : CREDIT
 CONSULTANT DR. : WASIM RAJ

DATE TIME : 25/02/2023 08:40 AM
 AGE / SEX : 41Y / MALE
 PHONE NO. : 7506134344
 COMPANY : MEDIWHEEL
 REF. DR. : DIRECT

VITALS :

TEMP :

PULSE : 89 /MIN

BP : 120/80 MM/HG

SPO2 : 98 %

RBS : 133 mg/dl

RS : ASBET

CVS : S.S.O

CNS (conscious) oriented

INVESTIGATION

BLOOD :

RADIO :

OTHER :

Case seen

congenital heart disease noted in 2012

cholelithiasis noted in USG Abd + KUB

Ref: for cardiologist & surgeon respectively for same.
 Person although fit for work

DR. WASIM RAJ
 M.D. (INTERNAL MEDICINE)
 REG NO. G - 22785

Falshruti Nagar, Station Road, Bharuch, Gujarat - 392001

02642 - 263108 | 97378-55550

www.palmlandhospital.com | follows us on :



24X7 EMERGENCY FACILITY

CBDT APPROVED HOSPITAL U/S 17(2) OF THE IT ACT

BEDSIDE ECHOCARDIOGRAPHY AND COLOR DOPPLER REPORT

Near Tagorenagar Opp. Suryakiran Complex Old Padra Road, Vadodara -390015
Phone: (0265) 2324004, 2320404, 320099, Fax: (0265) 2327401
Email: info@bankersheart.com
CIN : U85110GJ2003PTC042677

BH/N/FM/165

PATIENT'S NAME: **Dr. Abhishek Kumar**

DATE: **28-02-23** AGE: **41 Male** REF BY: **Dr. Wesim Rej**

LV SIZE: **Normal** EF: **55% (VISUAL)**

DIASTOLIC DYSFUNCTION: **(++) I** LVH: **(+)**

RWMA: ANTERIOR WALL:

ANTERIOR SEPTUM:

IVS:

LV APEX:

POSTERIOR WALL:

LATERAL WALL:

INFERIOR WALL:

NO ROMA

MITRAL VALVE: **Turbid MR / No MS** AORTIC VALVE: **Normal** **NO AR/AS**

PULMONARY VALVE: **(N)** TRICUSPID VALVE: **Normal** **Mild TR**

PAH: **Mild** PASP: **32 mmHg**

RA: **(N)** LA: **(N)**

RV: **(N)** IVC: **(N)**

IAS: **12 mm ASD; Lt → Rt** PDA: **shunt**

IVS: **Intact IVS** COARCTATION: **Ab.**

LA: mm; AO: mm; IVS: mm; LVPW: mm; LVID: mm

LVEF: **55% (VISUAL)**

CONCLUSION:

Coronary Heart Disease

12 mm ASD; Lt → Rt shunt

Normal Biventricular Function

Dr. Darshan Banker
Interventional Cardiologist

Adv! JEG

LVEF = 55%



the future of HEALTH CARE

PALMLAND
HOSPITAL

(Managed By Raj Palmland Hospital Pvt. Ltd.)

Abhishek Kumar

41/M

Case seen;

Eruption of warts over left lateral forearm

Eruption of warts over black moles over lateral side of neck.

Also, black warts seen over face.

No any CO of Itching/Rashes, redness over the skin.

Pt fit for the work.

📍 Falshruti Nagar, Station Road, Bharuch, Gujarat - 392001

☎ 02642 - 263108 | 97378 55550

🌐 www.palmlandhospital.com | follows us on :  



24X7 EMERGENCY FACILITY

CBDT APPROVED HOSPITAL U/S 17(2) OF THE IT ACT.

Pt Name: ABHISHEK KUMAR

(Managed by Palmland Hospital Pvt. Ltd.)
Date: 25/02/2023

Plain Skiagram chest (PA View)

Bilateral lung lobes appear normal.

Both dome of hemi diaphragms appear normal.

Bilateral CP angle appears normal.

Bony thorax appears normal.

Cardiac shadow appears normal.

Conclusion:

- No significant abnormalities are seen.

Thanks for the reference

Dr. Payal D. Shah (MBBS, MD)
Consultant Radiologist

Dr. Darshit B. Shah (MBBS, MD)
Consultant Radiologist

📍 Falshruti Nagar, Station Road, Bharuch, Gujarat - 392001

☎ 02642 - 263108 | 97378 55550

🌐 www.palmlandhospital.com | follows us on :  





the future of HEALTH CARE

PALMLAND
LABORATORY

DIAGNOSTIC REPORT



Name : ABHISHEK KUMAR
Ref By : DR. WASIM RAJ [BOB]

Age/Sex : 41 Yrs./M
Date : 25/02/2023
Report ID. : W-4
Ward : -/
7506134344

HAEMATOLOGY ANALYSIS

TEST	RESULT	UNIT	METHOD	REFERENCE INTERVAL
BLOOD COUNTS & INDICES				
Haemoglobin	: 17.00	gm%		13.5 - 17.0 gm%
Total RBC	: 4.90	mill/cmm		4.6 - 6.2 mill/cmm
PCV	: 49.60	%		40 - 54 %
MCV	: 101.22	fL		80 - 96 fL
MCH	: 34.69	pg		27 - 31 pg
MCHC	: 34.27	%		32 - 36 %
RDW	: 13.80	%		10 - 15 %
Total WBC	: 6,600	/cmm		4,000 - 11,000/cmm
Platelet Count	: 1,96,000	/cmm		1.5 - 4.0 Lac/cmm.
DIFFERENTIAL LEUCOCYTES COUNT				
Neutrophils	: 67	%		55 - 70 %
Lymphocytes	: 29	%		20 - 40 %
Eosinophils	: 02	%		01 - 06 %
Monocytes	: 02	%		02 - 08 %
Basophils	: 00	%		00 - 01 %
ABSOLUTE COUNTS				
Neutrophils	: 4422	/ μ L		2000 - 7000 / μ L
Lymphocytes	: 1914	/ μ L		800 - 4000 / μ L
Eosinophils	: 132	/ μ L		20 - 500 / μ L
Monocytes	: 132	/ μ L		120 - 1200 / μ L
NEUTROPHIL : LYMPHOCYTE				
Ratio	: 2.31			
Platelet In Smear	: ADEQUATE			
ERYTHROCYTES SEDIMENTATION RATE				
ESR	: 7	mm	Westergren	01 - 07 mm
Blood Group	: " B "			
Rh Factor (Anti D.)	: " POSITIVE "			

End Of Report

Dr. Dev Varma

DR. DEV VARMA

Condition of Reporting : (1) The Reports are not valid for medico - legal purposes. (2) Individual Laboratory investigations are never conclusive, but are for the referring doctor's information and should be interpreted along with other relevant clinical history and examination to conclude final diagnosis, keeping in mind the limitation of methodology and technology. (3) For any query in the report, or if results indicate unexpected abnormality, it is suggested to Contact to laboratory to help carry out follow up action. (rechecking, repeat sampling reflex / confirmatory testing etc.) (4) In unanticipated circumstances (non availability of kits, instrument breakdown & natural calamities) tests may not be reported as per schedule.



the future of HEALTH CARE

PALMLAND
LABORATORY

DIAGNOSTIC REPORT



Name : ABHISHEK KUMAR
Ref By : DR. WASIM RAJ [BOB]

Age/Sex : 41 Yrs./M
Date : 25/02/2023
Report ID. : W-4
Ward : -/
7506134344

HbA1C REPORT BY HPLC METHOD

TEST	RESULT	UNIT	REFERENCE INTERVAL
<u>GLYCOSYLATED HB</u> Hb A1C	: 5.1	%	Non Diabetic : 4.3 - 6.3 % Good Control : 6.4 - 7.5 % Moderate Control : 7.5 - 9.0 Poor Control : 9.0 % & Abov
Avg. Blood Glucose Level	: 104	mg/dl	

Notes :

Average Blood Glucose	Hemoglobin A1c%
298	-
269	-
240	-
212	-
183	-
154	-
126	-
97	-
	12 %
	11 %
	10 %
	09 %
	08 %
	07 %
	06 %
	05 %

Comment :

HbA1c is an important indicator of long-term glycemic control with the ability to reflect the cumulative glycemic history of the preceding two to three months. HbA1c not only provides a reliable measure of chronic hyperglycemia but also correlates well with the risk of long-term diabetes complications.

Test done by HPLC Method.

End Of Report

DR. DEV VARMA

Condition of Reporting : (1) The Reports are not valid for medico - legal purposes. (2) Individual Laboratory investigations are never conclusive, but are for the referring doctor's information and should be interpreted along with other relevant clinical history and examination to conclude final diagnosis, keeping in mind the limitation of methods used. (3) For any query in the report, or if results indicate unexpected abnormality, it is suggested to Contact to laboratory to help carry out follow up action. (rechecking, repeat sampling reflex / confirmatory testing etc.) (4) In unanticipated circumstances (non availability of kits, instrument breakdown & natural calamities) tests may not be reported as per schedule.



the future of HEALTH CARE

PALMLAND
LABORATORY

DIAGNOSTIC REPORT



Name : ABHISHEK KUMAR
Ref By : DR. WASIM RAJ [BOB]

Age/Sex : 41 Yrs./M
Date : 25/02/2023
Report ID. : W-4
Ward : -/
7506134344

BIOCHEMISTRY ANALYSIS

<u>TEST</u>	<u>RESULT</u>	<u>UNIT</u>	<u>REFERENCE INTERVAL</u>
Blood Urea	: 29.70	mg/dl	10 - 50 mg/dl
Blood Urea Nitrogen	: 13.80	mg/dl	4.5 - 19 mg/dl
Creatinine	: 0.9	mg/dl	0.70 - 1.40 mg/dl
S. Uric Acid	: 6.70	mg/dl	2.5-7.0 mg/dl
Fasting Blood Glucose (FBS)	: 96	mg/dl	70 - 110 mg/dl
Post-Prandial Blood Glucose	: 85	mg/dl	80 to 140 mg/dl

End Of Report

DR. DEV VARMA

Condition of Reporting : (1) The Reports are not valid for medico - legal purposes. (2) Individual Laboratory investigations are never conclusive, but are for the referring doctor's information and should be interpreted along with other relevant clinical history and examination to conclude final diagnosis, keeping in mind the limitation of methodology and technology. (3) For any query in the report, or if results indicate unexpected abnormality, it is suggested to Contact to laboratory to help carry out follow up action. (rechecking, repeat sampling reflex / confirmatory testing etc.) (4) In unanticipated circumstances (non availability of kits, instrument breakdown & natural calamities) tests may not be reported as per schedule.



the future of HEALTH CARE

PALMLAND LABORATORY

DIAGNOSTIC REPORT



Name : ABHISHEK KUMAR
Ref By : DR. WASIM RAJ [BOB]

Age/Sex : 41 Yrs./M
Date : 25/02/2023
Report ID. : W-4
Ward : -/
7506134344

LIVER FUNCTION TEST

<u>TEST</u>	<u>RESULT</u>	<u>UNIT</u>	<u>REFERENCE INTERVAL</u>
Total Billirubin	: 2.00	mg/dl	0 - 1.0 mg/dl
Direct Billirubin	: 0.50	mg/dl	up to 0.25 mg/dl
Indirect Billirubin	: 1.50	mg/dl	0.1 - 1.0 mg/dl
S. Alk. Phosphatase	: 64	U/L	36.00 - 113.00 U/L
S.G.P.T.	: 34	U/L	10 - 40 U/L
S.G.O.T.	: 25	IU/L	up to 40 IU/L
Total Protein	: 8.00	g/dl	6.0 - 8.0 g/dl
Albumin	: 5.00	g/dl	3.5 - 5.0 g/dl
Globulin	: 3.00	g/dl	2.3 - 3.5 g/dl
A.G. Ratio	: 1.7		2.5 - 1.2 : 1
GGTP	: 36		5 - 85

Test done by (DIASYS)

End Of Report

DR. DEV VARMA

Condition of Reporting : (1) The Reports are not valid for medico - legal purposes. (2) Individual Laboratory investigations are never conclusive, but are for the referring doctor's information and should be interpreted along with other relevant clinical history and examination to conclude final diagnosis, keeping in mind the limitation of methods used. (3) For any query in the report, or if results indicate unexpected abnormality, it is suggested to Contact to laboratory to help carry out follow up action. (rechecking, repeat sampling reflex / confirmatory testing etc.) (4) In unanticipated circumstances (non availability of kits, instrument breakdown & natural calamities) tests may not be reported as per schedule.



the future of HEALTH CARE

PALMLAND LABORATORY

DIAGNOSTIC REPORT



Name : ABHISHEK KUMAR
Ref By : DR. WASIM RAJ [BOB]

Age/Sex : 41 Yrs./M
Date : 25/02/2023
Report ID. : W-4
Ward : -/ -
7506134344

LIPID PROFILE

TEST	RESULT	UNIT	REFERENCE INTERVAL
Total Lipid (Calculated)	: 614	mg/dL	350 - 750 mg/dL
Serum Cholesterol	: 176.0	mg/dL	130 - 200 mg/dL
Serum Triglyceride	: 147.0	mg/dL	60 - 165 mg/dL
HDL Cholesterol	: 51.0	mg/dL	30 - 70 mg/dL
LDL Cholesterol	: 95.6	mg/dL	Upto 150 mg/dL
CHOL./HDL Chol. Ratio	: 3.45	: 1	Less than 5
LDL Chol/HDL Chol Ratio	: 1.87	: 1	Less than 3.5

Interpretation Based On New N.C.E.P. Guidelines

Test	Result (mg/dl)	Interpretation
CHOLESTEROL	< 200	Desirable
	200 - 239	Borderline
	> = 240	High
TRIGLYCERIDES	< 170	Normal
	170 - 199	Borderline
	> 200	High
LDL CHOLESTEROL	< 100	Desirable
	100 - 129	Sub-Optional
	130 - 159	Borderline High
HDL CHOLESTEROL	> 160	High
	< 35	Low
	> 60	High

End Of Report

DR. DEV VARMA

M.D. (Pathology)

Condition of Reporting : (1) The Reports are not valid for medico - legal purposes. (2) Individual Laboratory investigations are never conclusive, but are for the referring doctor's information and should be interpreted along with other relevant clinical history and examination to conclude final diagnosis, keeping in mind the limitation of methodology and technology. (3) For any query in the report, or if results indicate unexpected abnormality, it is suggested to Contact to laboratory to help carry out follow up action. (rechecking, repeat sampling reflex / confirmatory testing etc.) (4) In unanticipated circumstances (non availability of kits, instrument breakdown & natural calamities) tests may not be reported as per schedule.

Palmland Hospital, Falshruti Nagar, Near S.T. Depot, Station Raod, Bharuch-392 001. (Guj.)



the future of HEALTH CARE

PALMLAND
LABORATORY

DIAGNOSTIC REPORT



Name : ABHISHEK KUMAR
Ref By : DR. WASIM RAJ [BOB]

Age/Sex : 41 Yrs./M
Date : 25/02/2023
Report ID. : W-4
Ward : -/
7506134344

THYROID FUNCTION TEST

TEST	RESULT	UNIT	METHOD	REFERENCE INTERVAL
Total Triiodothyronine(T3)	: 1.00	ng/ml	ELIFA	0.97-1.69 ng/ml
Total Thyroxine(T4)	: 9.00	ug/dl	ELIFA	6.09-12.23ug/dl
Thyroid Stimulating Hormone (TSH)	: 1.50	µIU/ml		0.38-5.33 uIU/ml

NORMAL VALUES

Age	T3 ng/ml	T4 µg/dl	T.S.H. µIU/ml
01 - 12 Month	1.05 - 2.80	7.8 - 16.5	New Born : 1.3-19.0 3 Days : 1.1-17.0 10 weeks : 0.6-10.0 14 months: 0.4-7.0
01 - 05 Yrs	1.05 - 2.69	7.3 - 15.0	0.4-6.0
05 - 10 Yrs	0.94 - 2.41	6.04 - 13.3	0.25-5.25
10 - 15 Yrs	0.83 - 2.13	5.60 - 11.7	0.25-5.25
15 - 20 Yrs	0.80 - 2.00	4.20 - 11.8	0.25-5.25
> 20 Yrs	0.79 - 1.58	4.00 - 11.0	0.25-5.25

*Test done by Access-2 Beckman Coulter / mini Vidas

End Of Report

DR. DEV VARMA

Condition of Reporting : (1) The Reports are not valid for medico - legal purposes. (2) Individual Laboratory investigations are never conclusive, but are for the referring doctor's information and should be interpreted along with other relevant clinical history and examination to conclude final diagnosis, keeping in mind the limitation of methodology. (3) For any query in the report, or if results indicate unexpected abnormality, it is suggested to Contact to laboratory to help carry out follow up action. (rechecking, repeat sampling reflex / confirmatory testing etc.) (4) In unanticipated circumstances (non availability of kits, instrument breakdown & natural calamities) tests may not be reported as per schedule.



the future of HEALTH CARE

PALMLAND
LABORATORY

DIAGNOSTIC REPORT



Name : ABHISHEK KUMAR
Ref By : DR. WASIM RAJ [BOB]

Age/Sex : 41 Yrs./M
Date : 25/02/2023
Report ID. : W-4
Ward : -/
7506134344

PROSTATE SPECIFIC ANTIGEN

<u>TEST</u>	<u>RESULT</u>	<u>UNIT</u>	<u>REFERENCE INTERVAL</u>
P. S. A.	: 0.050	ng/ml	0.0 - 4.0 ng / ml (i) 04 - 15 ng/ml Possibly Benign Prostate Hy (ii) > 20 ng/ml Suspected Prostate Carcino

End Of Report

DR. DEV VARMA

Condition of Reporting : (1) The Reports are not valid for medico - legal purposes. (2) Individual Laboratory investigations are never conclusive, but are for the referring doctor's information and should be interpreted along with other relevant clinical history and examination to conclude final diagnosis, keeping in mind the limitation of method used. (3) For any query in the report, or if results indicate unexpected abnormality, it is suggested to Contact to laboratory to help carry out follow up action. (rechecking, repeat sampling reflex / confirmatory testing etc.) (4) In unanticipated circumstances (non availability of kits, instrument breakdown & natural calamities) tests may not be reported as per schedule.

Palmland Hospital, Falshruti Nagar, Near S.T. Depot, Station Raod, Bharuch-392 001. (Guj.)

Palmland Hospital, Bharuch - 392001



Name : ABHISHEK KUMAR
Ref By : DR. WASIM RAJ [BOB]

Age/Sex : 41 Yrs./M
Date : 25/02/2023
Report ID. : W-4
Ward : -/ -
7506134344

STOOL ANALYSIS

<u>TEST</u>	<u>RESULT</u>	<u>REFERENCE INTERVAL</u>
<u>PHYSICAL EXAMINATION</u>		
Colour	: YELLOW	
Consistency	: SEMI FORMED	
Blood	: ABSENT	
<u>CHEMICAL TEST</u>		
Occult Blood	: ABSENT	ABSENT
<u>MICROSCOPIC EXAMINATION / HPF</u>		
Ova	: ABSENT	
Cysts.	: ABSENT	
Pus Cells	: ABSENT	
Red Blood Cells	: ABSENT	
Epithelial Cells	: ABSENT	

End Of Report

DR. DEV VARMA

Condition of Reporting : (1) The Reports are not valid for medico - legal purposes. (2) Individual Laboratory investigations are never conclusive, but are for the referring doctor's information and should be interpreted along with other relevant clinical history and examination to conclude final diagnosis, keeping in mind the limitation of methodology and technology. (3) For any query in the report, or if results indicate unexpected abnormality, it is suggested to Contact to laboratory to help carry out follow up action. (rechecking, repeat sampling reflex / confirmatory testing etc.) (4) In unanticipated circumstances (non availability of kits, instrument breakdown & natural calamities) tests may not be reported as per schedule.

દાંત કઢાવ્યા પછીની સુચના.....

- ૨-૩ કલાક બહારની બાજુથી બરફ ઘસવો.
- ગરમ પાણી કે ગરમ ખોરાક લેવો નહિ.
- નરમ કે પોચો કે ઠંડો ખોરાક (પ્રવાહી) લેવો.
- ડૉક્ટરે લખેલી દવા લેવાનો આગ્રહ રાખવો.
- દાંત કાઢેલી હોય ત્યારે ઠંડાપાણીમાં ફટકડી નાંખી કોગળા કરવા. (એક દિવસ)
- બીજા દિવસથી ગરમ પાણીમાં મીઠું નાંખીને કોગળા કરવા (આઠ દિવસ સુધી)
- દાંત કાઢ્યા પછી ત્રણ દિવસ પછી ચેકઅપ કરાવવું ફરજીયાત છે.



(દર્દીને કાયાબીટીસ કે કોઈ પણ દવાની એલર્જી હોય તો ડૉક્ટરને જાણ અવશ્ય કરવી.)

ફરીવાર આવો ત્યારે આ કાર્ડ સાથે લાવવું.

Dr. M.M. Shaikh
(B.D.S.)
Dental Surgeon

Dr. Naznin Patel
(Assistant Doctor)



Zain Dental & Implant Centre

24, Adarsh Market, B/s. Bhola Medical, Panch Batti, Bharuch.
M. 98985 34459
Email : zain_dental24@yahoo.com

Date : 25.2.23 Sr. No.: 32188

Pt. Name : વ્યામીએકબાઈ કુમાર

Age : 41 Address : અંહુસેખર

Mobile No. : _____

જુરખાવાળા દર્દીઓ માટે સ્પેશ્યલ સુવિધા

ઝૈન ડેન્ટલ એન્ડ ઇમ્પ્લાન્ટ સેન્ટર

૨૪, આદર્શ માર્કેટ, ડૉ. યુસુફ પટેલની હોસ્પિટલ નીચે,
લોલા મેડીકલની બાજુમાં, પાંચબત્તી, ભરૂચ.
મો. ૯૮૯૮૫ ૩૪૪૫૯

VISIT TIME : 9-30 am to 1-00 pm 4-30 pm to 7-30 pm (Sunday Close)

Medicines :

25/12/23

Mr. Adishree wish to see
Under my Dental chair,
2 his all Teeth are
aged 2 his Country is
dears his all Teeth are
aged

Dr. R. M. Sivalikh
(B.D.S.)

Zain Dental & Implant Centre

24, Adarsh Market, B/S. Binola Medical,
Panoh Balli, Bhatnagar Ph.: 02642-241546

Pro.

₹

Time

Date

25/12/23

12:05 PM

full mouth

chairs 2

all Teeth are

aged.

Dr. R. M. Sivalikh
(B.D.S.)

Zain Dental & Implant Centre

24, Adarsh Market, B/S. Binola Medical,
Panoh Balli, Bhatnagar Ph.: 02642-241546



MADHURAM Imaging Center

Multi Slice CT Scan | USG | X-Ray | Colour Doppler

Dr. Payal D. Shah

M.B.B.S., M.D. (Radiodiagnosis)

Dr. Darshit B. Shah

M.B.B.S., M.D. (Radiodiagnosis)

Ex- Clinical Associate, Lilavati hospital
(Mumbai)

Pt Name: **Abhishek Kumar**

Date: **25/02/2023**

USG OF ABDOMEN & PELVIS

Liver is normal in size, shape & echotexture.
No evidence of focal SOL or dilatation of IHBR seen.
Porta hepatis appear normal.

Gallbladder

- **Multiple calculi seen, largest measuring approx. 14.7mm.**
 - Gallbladder wall appear normal. No e/o pericholecystic edema noted.
- CBD appears normal. no evidence of calculi.

Pancreas appeared normal in size and normal in echotexture.
Spleen appeared normal in size, measuring approx. 106mm and normal in echotexture.
Aorta appeared normal. No para aortic lymphnodes seen.

Right kidney measures 99x45mm.
Cortex and collecting system of right kidney appeared normal.
No calculi or obstructive uropathy.

Left kidney measures 112x56mm.
Cortex and collecting system of left kidney appeared normal.
No calculi or obstructive uropathy.

Urinary bladder: appears normal. No calculi are seen.
Prostate appears normal in size; measuring approximately 30x40x31mm; VOL: 20cc & normal in shape and echotexture.

Appendix not seen due to bowel gas.
Bowels are visualized and appeared normal.
No evidence of free fluid in pelvis.

Conclusion:

- **Cholelithiasis.**

Thanks for the reference

Dr. Payal D. Shah (MBBS, MD)
Consultant Radiologist

Dr. Darshit B. Shah (MBBS, MD)
Consultant Radiologist

25-02-2023 09:20:44 AM

ABHISHEK KUMAR
Male 41Years
UHID :

HR : 86 bpm
PR : 140 ms
QRS : 110 ms
QT/QTc : 343/411 ms
P/QRS/T : 76/79/47 °
RV5/SV1 : 1.015/0.212 mV

Diagnosis Information:

Sinus Rhythm
Incomplete Right Bundle Branch Block

DR. WASIM RAJ
M.B.B.S., M.D. (Physician)
G-22785

Technician :
Unconfirmed Report.

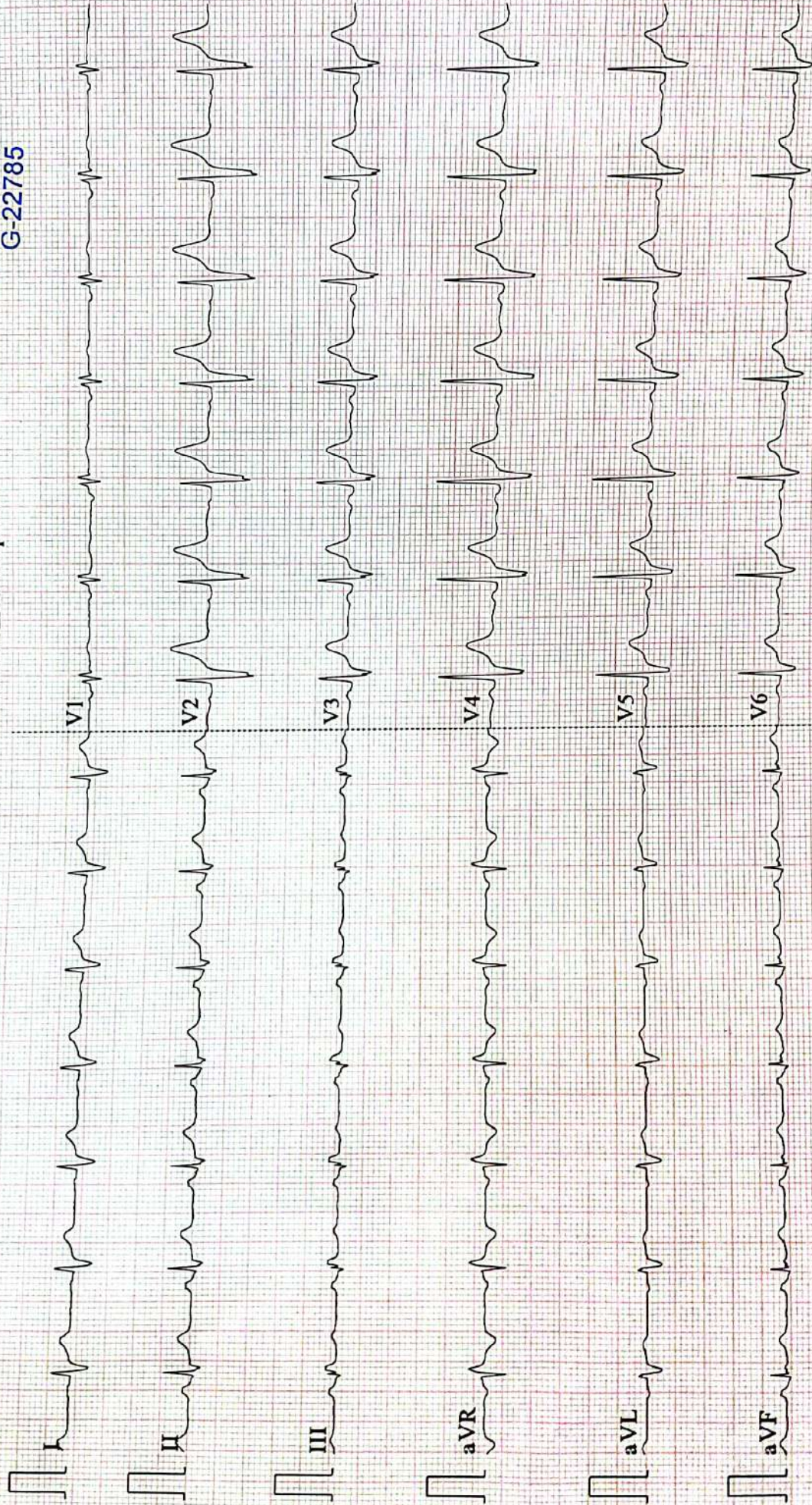

PALMLAND HOSPITAL**(A UNIT OF RAJ PALMLAND HOSPITAL PVT. LTD.)****ADDRESS: FALSHRUTI NAGAR, NEAR S.T. DEPOT, STATION ROAD, BHARUCH - 392001**
P: 02642-263108 | E: PALMLANDHOSPITAL@GMAIL.COM**OPD BILL****BILL NO** : 2223/19950 (UHID : 2223/10929)
CASE NO : 2223/N/17655
NAME : MR. ABHISHEK KUMAR
ADDRESS : ANKLESHWAR
CONS. DR. : WASIM RAJ**DATE** : 25/02/2023
PATIENT TYPE : CREDIT - MEDIWHEEL
AGE / SEX : 41Y / MALE
MOBILE : 7506134344
REF. DR. : DIRECT

NO.	SERVICE NAME	RATE(RS.)	QTY	AMT(RS.)	DISC(RS.)	NET(RS.)
1	MEDIWHEEL FULL BODY CHECKUP MALE ABOVE 40	2,400.00	1	2,400.00	0.00	2,400.00
RS. TWO THOUSAND FOUR HUNDRED RUPEES ONLY				TOTAL AMOUNT :		2,400.00
MODE OF PAYMENT : CREDIT				AMOUNT RECEIVED:		0.00
				DUE AMOUNT:		2,400.00

CREATED BY: PUJA DS



OPHTHALMOLOGY CONSULTATION

Name: Abhishek kumar Date: 25/2/23

Age: 41 Sex: Male Female HCP Reg.No.: _____

Ophthalmic History:

1. Do you feel that your eyesight is falling? Yes No
આંખે ઓછું દેખાતું હોય તેવું લાગે છે?
2. Any time feel to experience black outs? Yes No
કોઈવાર અંધારા આવે છે?
3. Any unexpected flicking of eyes? Yes No
આંખ વારંવાર અચાનક ધ્રુવે છે?
4. Do you get difficulty in reading small letters? Yes No
નાના અક્ષર વાંચવામાં તકલીફ પડે છે?
5. Do you experience black dots temporarily? Yes No
આંખ સામે કોઈવાર કાળા ટપકા દેખાય છે?
6. Do you have exclusive aids? Yes No
વાંચવા કે જોવા માટે કોઈ ચશ્મા કે સ્પેશીયલ સાધન વાપરો છો?

Clinical Evaluation / History / Presenting Complain:

Examination Eyes: M

1. Eyelids
Right M Left M

2. Cornea & Conjunctiva M
Right Left M

3. Vision
Right M Left M

SPH	CYY	AXIS	VN
			6/6

SPH	CYY	AXIS	VN
			6/6

--	--	--	--

--	--	--	--

Colour Vision: H

Tonometry:
Right H

Left N

Fundus: (Must in case of DM & HT) N

Right N

Left N

Eye Movements:

Right } N
Left }

Clinical Impression:

Recommendation:

A. Additional Inv. / Referral Suggested

B. Therapeutic advise

Ophthalmology's Signature