

भारत सरकार
Government of India

आधार

नागेन्द्र कुमार
Nagendra Kumar
जन्म तिथि/DOB: 15/05/1988
पुल्ल/ MALE

Download Date: 08.04.2021

Issue Date: 14.03.2015

7331 0273 0679
VID : 9175 2941 8956 1861

मेरा आधार, मेरी पहचान

(B) B0B

ID: 175

11-09-2022 09:59:17 AM

NAGENDRA KUMAR
Male 34Years

Diagnosis Information:
Sinus Rhythm
Short PR Interval

HR : 75 bpm
P : 65 ms
PR : 107 ms
QRS : 76 ms
QT/QTc : 335/374 ms
P/QRS/T : 23/49/47 °
RV5/SV1 : 1.410/0.902 mV

Ref-Phys. :
Report Confirmed by:

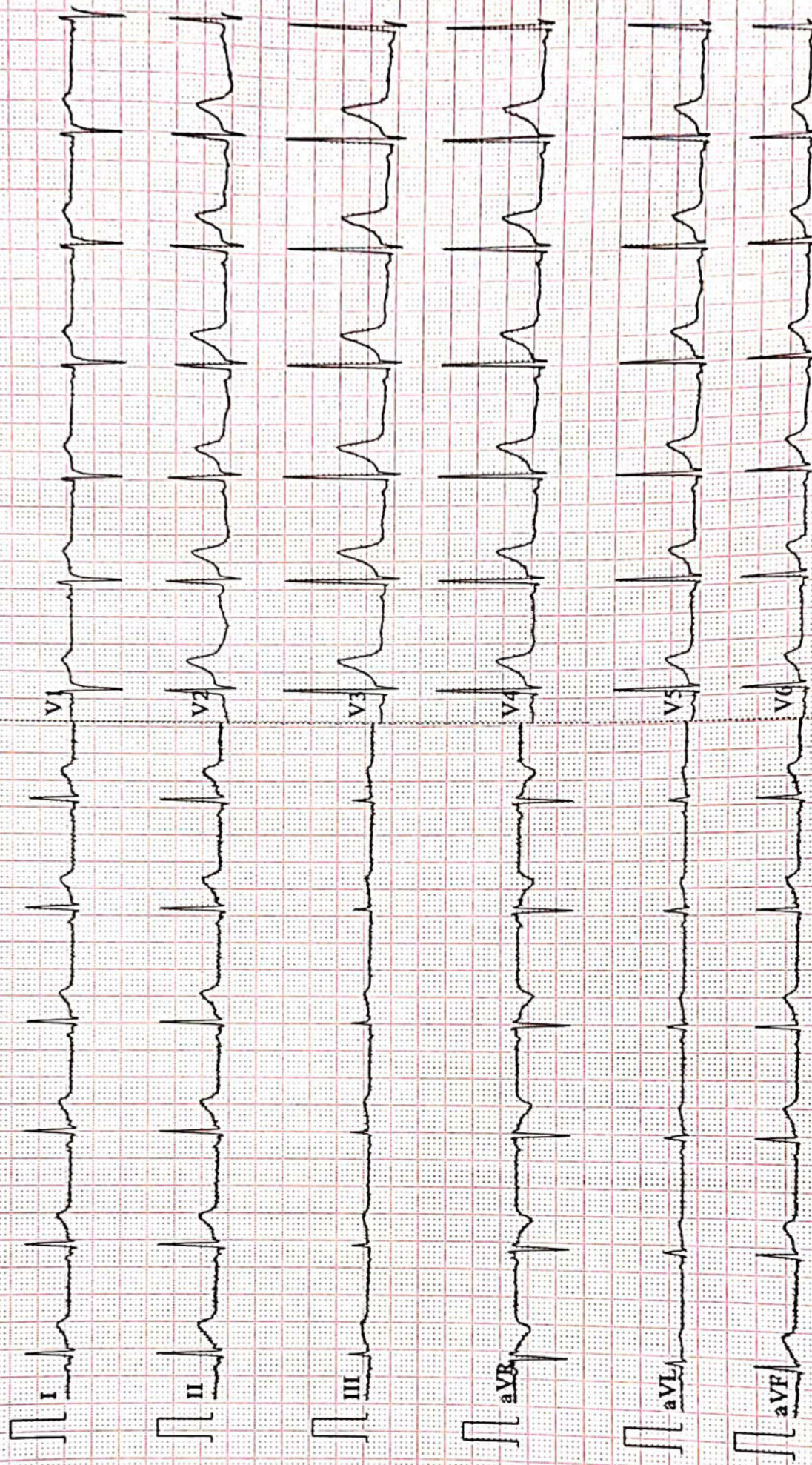



Name :- Nagendra Kumar

Age/Sex:-34Yrs/M

Refd by :- BoB

Date :-11/09/22

Thanks for referral.

REPORT OF USG OF WHOLE ABDOMEN

- Liver** :- Enlarged in size (15.2cm) with raised echotexture. No focal or diffuse lesion is seen. IHBR are not dilated. PV is normal in course and calibre with echofree lumen.
- G. Bladder** :- It is normal in shape, size & position. It is echofree & shows no evidence of calculus, mass or sludge.
- CBD** :- It is normal in calibre & is echofree.
- Pancreas** :- Normal in shape, size & echotexture. No evidence of parenchymal / ductal calcification is seen. No definite peripancreatic collection is seen.
- Spleen** :- Normal in size(9.5cm) with normal echotexture. No focal lesion is seen. No evidence of varices is noticed.
- Kidneys** :- Both kidneys are normal in shape, size & position. Sinus as well as cortical echoes are normal. No evidence of calculus, space occupying lesion or hydronephrosis is seen.
Right Kidney measures 9.7cm and Left Kidney measures 9.9cm.
- U. Bladder**:- It is echofree. No evidence of calculus, mass or diverticulum is seen.
- Prostate** :- Normal in size(13.6cc) & echotexture.
- Others** :- No ascites or abdominal adenopathy is seen.
No free subphrenic / basal pleural space collection is seen.
Excessive Bowel Gas.

IMPRESSION:- *Hepatomegaly with Grade I Fatty Liver.
Excessive Bowel Gas.
Otherwise Normal Scan.*

Dr. U. Kumar
MBBS, MD (Radio-Diagnosis)
Consultant Radiologist

AAROGYAM DIAGNOSTICS**PATNA****1499 / MR. NAGENDRA KUMAR / 34 Yrs / M / 157 Cms / 78 Kg Date: 11-Sep-2022****Report****(GEM212170906)(R)Kardic by Allengers**

Stage	Time	Duration	Belt Speed (mph)	Elevation	METs	Rate	% THR Achieved	BP	RPP	PVC	Comments
Supine	00:03	0:01	00.0	00.0	01.0	84	45 %	110/70	092	00	
Standing	00:12	0:01	00.0	00.0	01.0	91	49 %	110/70	100	00	
HV	00:21	0:01	00.0	00.0	01.0	086	46 %	110/70	094	00	
Warm Up	00:39	0:01	01.0	00.0	01.0	092	49 %	110/70	101	00	
ExStart	01:02	0:06	01.7	10.0	01.1	116	62 %	110/70	127	00	
BRUCE/ Stage 1	04:02	3:00	01.7	10.0	04.7	143	77 %	115/75	164	00	
BRUCE/ Stage 2	07:02	3:00	02.5	12.0	07.1	169	91 %	120/80	202	00	
BRUCE/ Stage 3	10:02	3:00	03.4	14.0	10.2	190	102 %	125/85	237	00	
PeakEx	10:04	3:00	03.4	14.0	10.3	190	102 %	125/85	237	00	
Recovery	11:03	1:00	01.1	00.0	04.3	170	91 %	120/80	204	00	
Recovery	12:03	2:00	01.1	00.0	01.0	154	83 %	115/75	177	00	
Recovery	13:33	3:29	01.1	00.0	01.0	147	79 %	110/70	161	00	

Findings :

Exercise Time : 09:03
Max HR Attained : 190 bpm 102% of Target 186
Max BP Attained : (Sys) 125/85
Max WorkLoad Attained : 10.3 Good response to induced stress
Max ST Dep Lead & Value : V2 & -6.8 mm in Stage 2 mm
Test End Reasons : Test Complete, Test Complete, Test Complete, Test Complete

Report :

AAROGYAM DIAGNOSTICS

1499 / MR. NAGENDRA KUMAR / 34 Yrs / M / 157 Cms / 78 Kg / HR : 84

Supine



Date: 11-Sep-2022 11:37:23 AM METS: 1.0/ 84 bpm 45% of THR BP: 110/70 mmHg Raw ECG/ BLC On/ Notch On/ HF 0.05 Hz/LF 100 Hz

ExTime: 00:03 0.0 mph, 0.0%

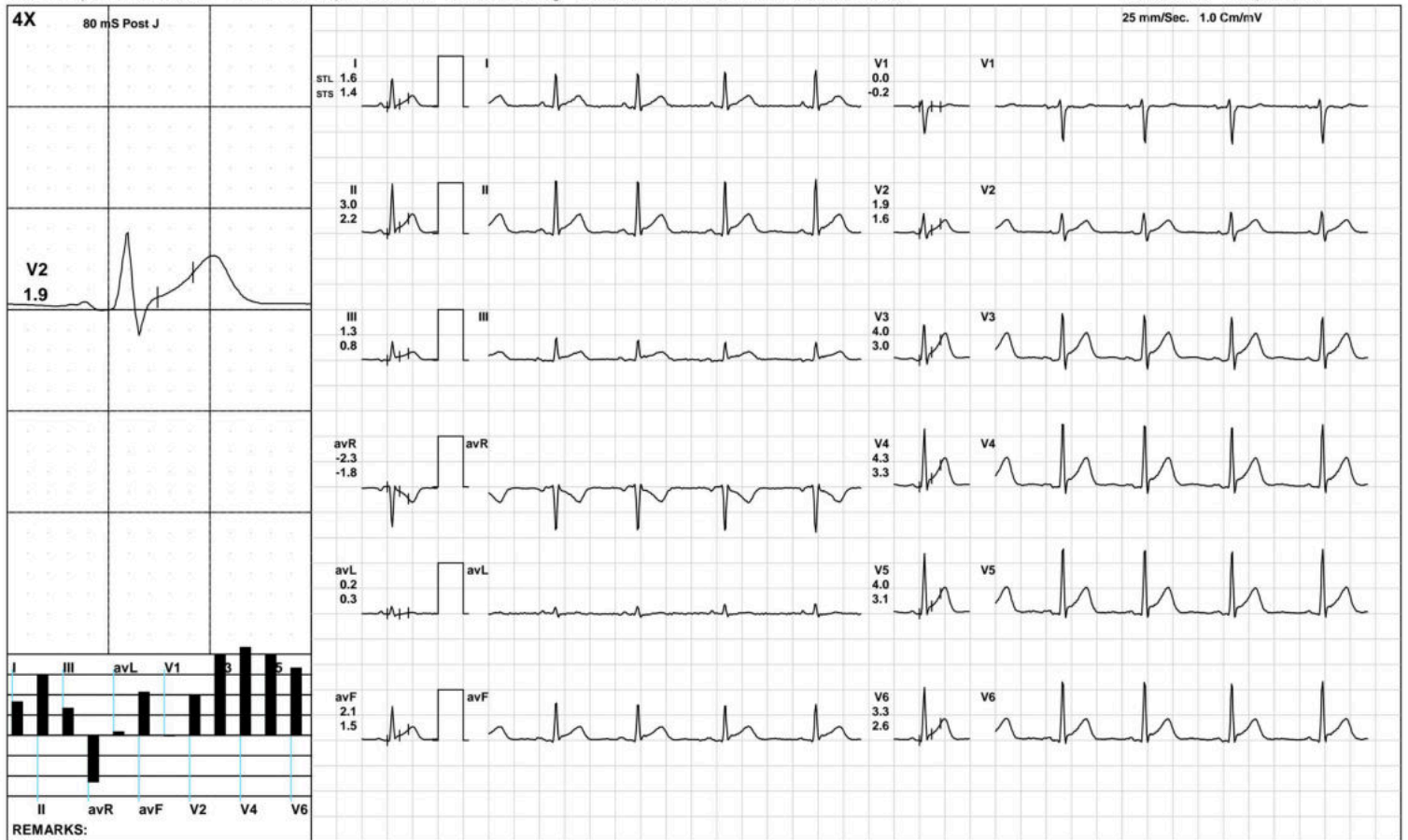

(GEM212170906)(R)Kardic by Allengers

AAROGYAM DIAGNOSTICS

Standing



1499 / MR. NAGENDRA KUMAR / 34 Yrs / M / 157 Cms / 78 Kg / HR : 91

Date: 11-Sep-2022 11:37:23 AM METS: 1.0/ 91 bpm 48% of THR BP: 110/70 mmHg Raw ECG/ BLC On/ Notch On/ HF 0.05 Hz/LF 100 Hz

ExTime: 00:12 0.0 mph, 0.0%

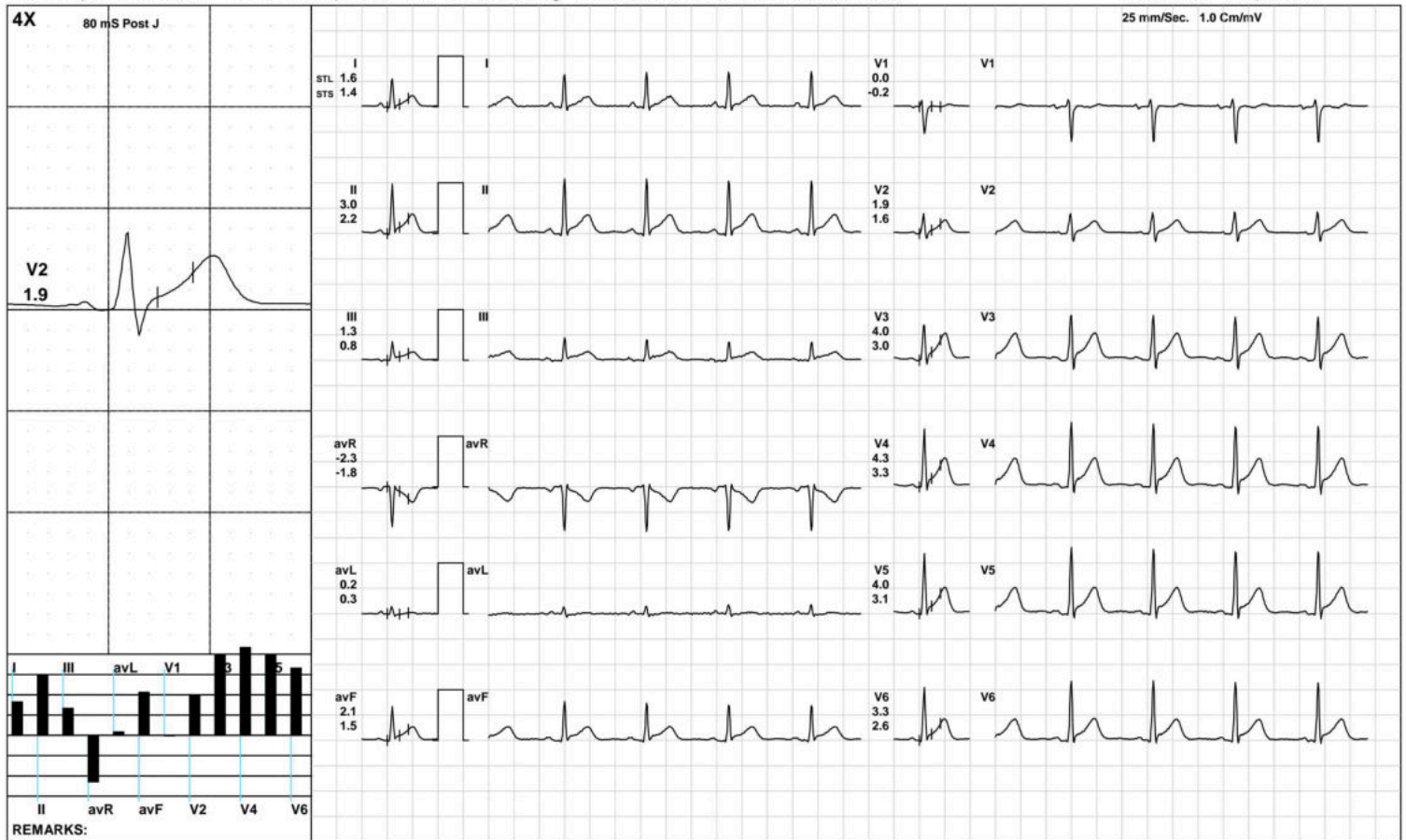

(GEM212170906)(R)Kardic by Allengers

AAROGYAM DIAGNOSTICS

HV



1499 / MR. NAGENDRA KUMAR / 34 Yrs / M / 157 Cms / 78 Kg / HR : 86

Date: 11-Sep-2022 11:37:23 AM METS: 1.0/ 86 bpm 46% of THR BP: 110/70 mmHg Raw ECG/ BLC On/ Notch On/ HF 0.05 Hz/LF 100 Hz

ExTime: 00:21 0.0 mph, 0.0%

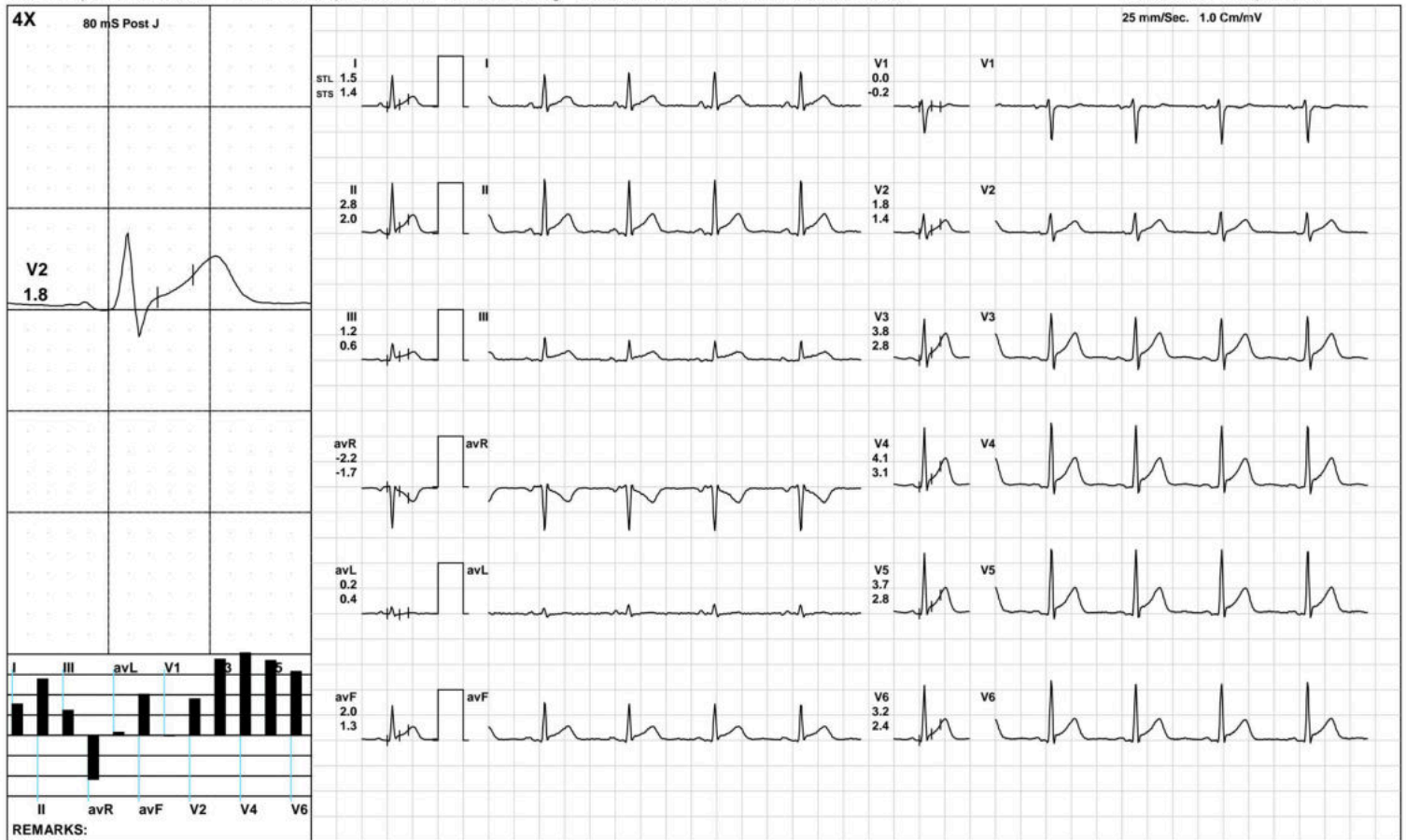

(GEM212170906)(R)Kardic by Allengers

AAROGYAM DIAGNOSTICS

Warm Up



1499 / MR. NAGENDRA KUMAR / 34 Yrs / M / 157 Cms / 78 Kg / HR : 92

Date: 11-Sep-2022 11:37:23 AM METS: 1.0/ 92 bpm 49% of THR BP: 110/70 mmHg Raw ECG/ BLC On/ Notch On/ HF 0.05 Hz/LF 100 Hz

ExTime: 00:39 1.0 mph, 0.0%

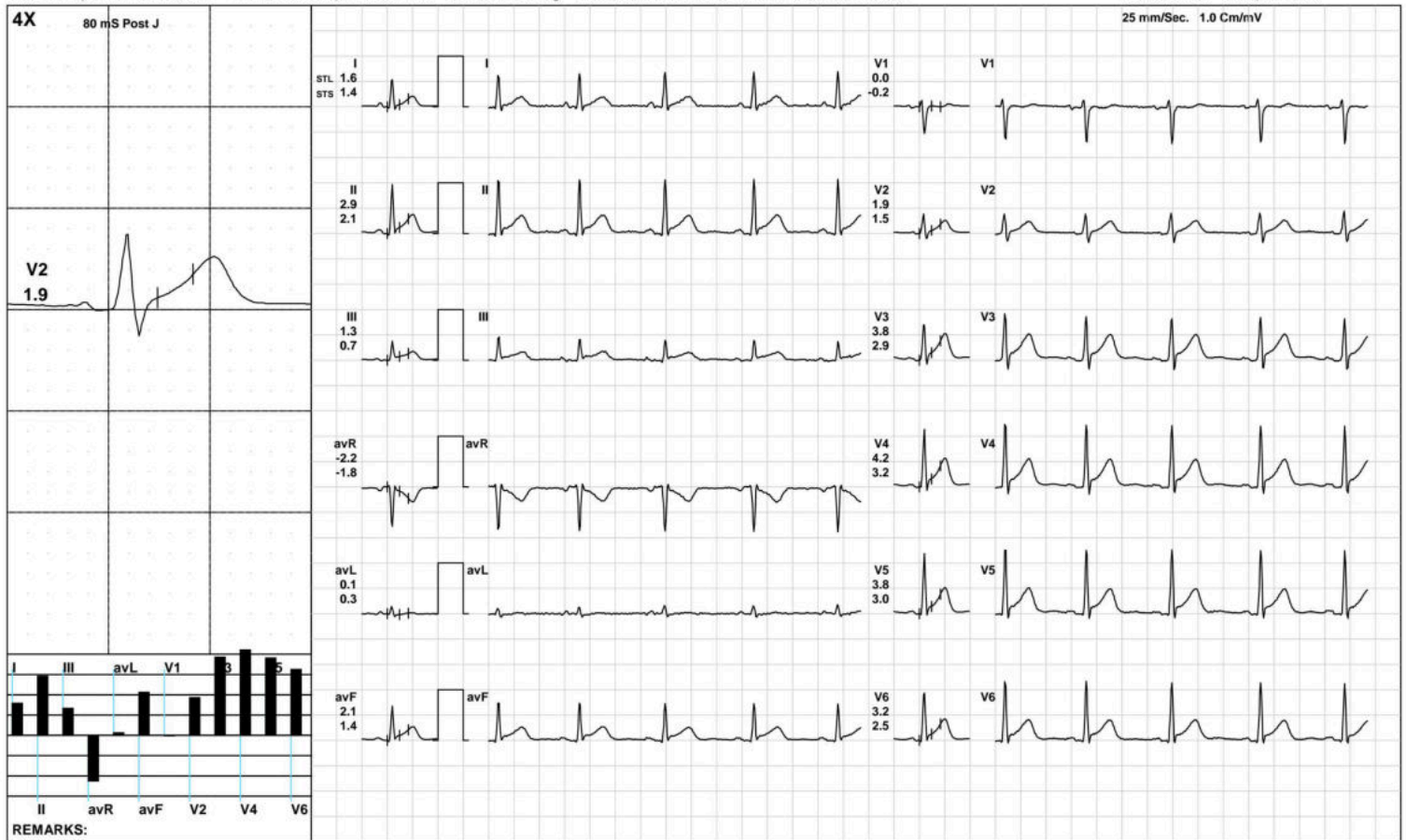

(GEM212170906)(R)Kardic by Allengers

AAROGYAM DIAGNOSTICS



1499 / MR. NAGENDRA KUMAR / 34 Yrs / M / 157 Cms / 78 Kg / HR : 116

Date: 11-Sep-2022 11:37:23 AM METS: 1.1/ 116 bpm 62% of THR BP: 110/70 mmHg Raw ECG/ BLC On/ Notch On/ HF 0.05 Hz/LF 100 Hz ExTime: 00:06 1.7 mph, 10.0%



AAROGYAM DIAGNOSTICS

BRUCE: Stage 1(3:00)



1499 / MR. NAGENDRA KUMAR / 34 Yrs / M / 157 Cms / 78 Kg / HR : 143

Date: 11-Sep-2022 11:37:23 AM METS: 4.7/ 143 bpm 76% of THR BP: 115/75 mmHg Raw ECG/ BLC On/ Notch On/ HF 0.05 Hz/LF 100 Hz ExTime: 03:00 1.7 mph, 10.0%



(GEM212170906)(R)Kardic by Allengers

AAROGYAM DIAGNOSTICS

BRUCE: Stage 2(3:00)



1499 / MR. NAGENDRA KUMAR / 34 Yrs / M / 157 Cms / 78 Kg / HR : 169

Date: 11-Sep-2022 11:37:23 AM METS: 7.1/ 169 bpm 90% of THR BP: 120/80 mmHg Raw ECG/ BLC On/ Notch On/ HF 0.05 Hz/LF 100 Hz

ExTime: 06:00 2.5 mph, 12.0%

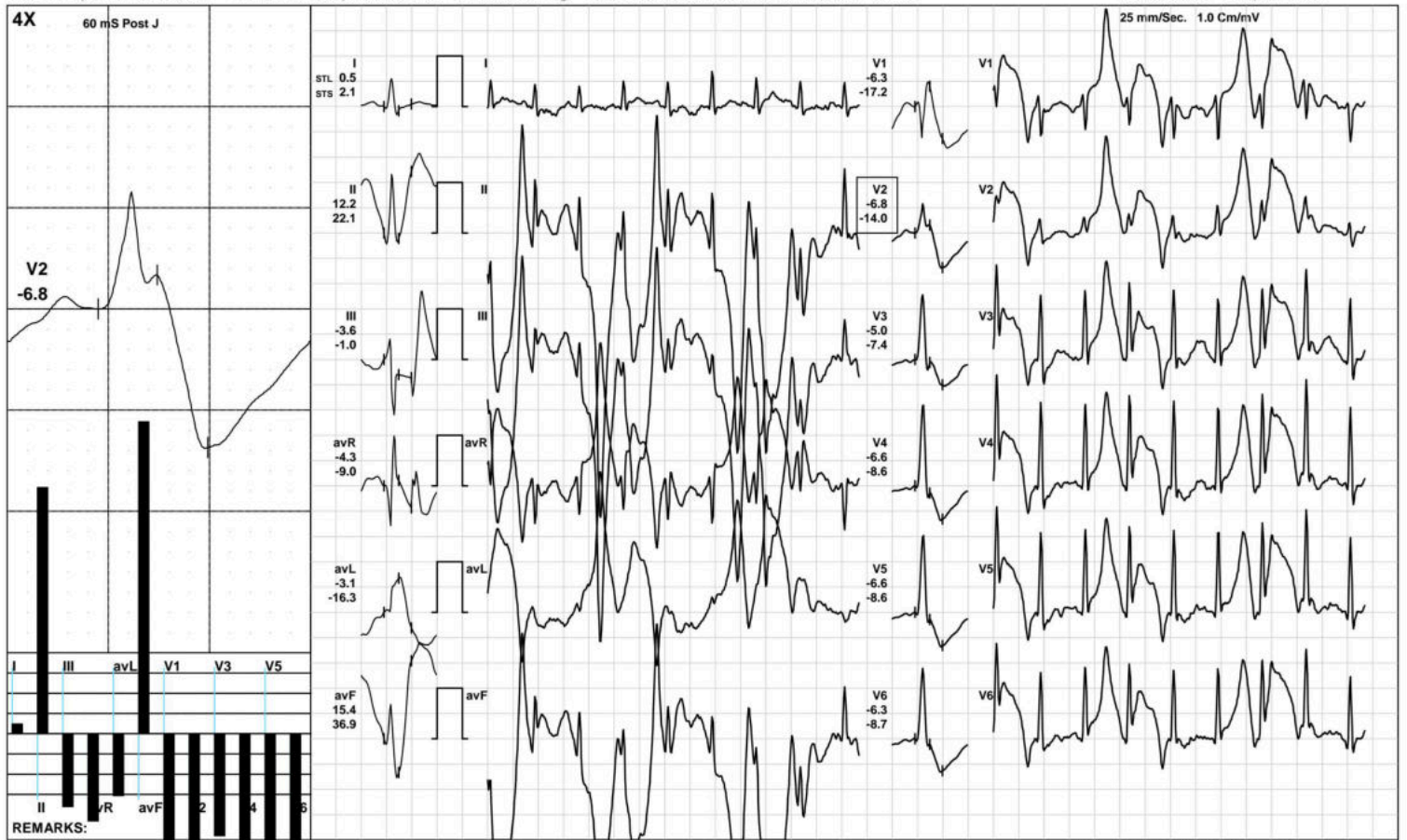

(GEM212170906)(R)Kardic by Allengers

AAROGYAM DIAGNOSTICS

BRUCE: Stage 3(3:00)



1499 / MR. NAGENDRA KUMAR / 34 Yrs / M / 157 Cms / 78 Kg / HR : 190

Date: 11-Sep-2022 11:37:23 AM METS: 10.2/ 190 bpm 102% of THR BP: 125/85 mmHg Raw ECG/ BLC On/ Notch On/ HF 0.05 Hz/LF 100 Hz

ExTime: 09:00 3.4 mph, 14.0%



(GEM212170906)(R)Kardic by Allengers

AAROGYAM DIAGNOSTICS



1499 / MR. NAGENDRA KUMAR / 34 Yrs / M / 157 Cms / 78 Kg / HR : 190

Date: 11-Sep-2022 11:37:23 AM METS: 10.3/ 190 bpm 102% of THR BP: 125/85 mmHg Raw ECG/ BLC On/ Notch On/ HF 0.05 Hz/LF 100 Hz

ExTime: 09:00 3.4 mph, 14.0%

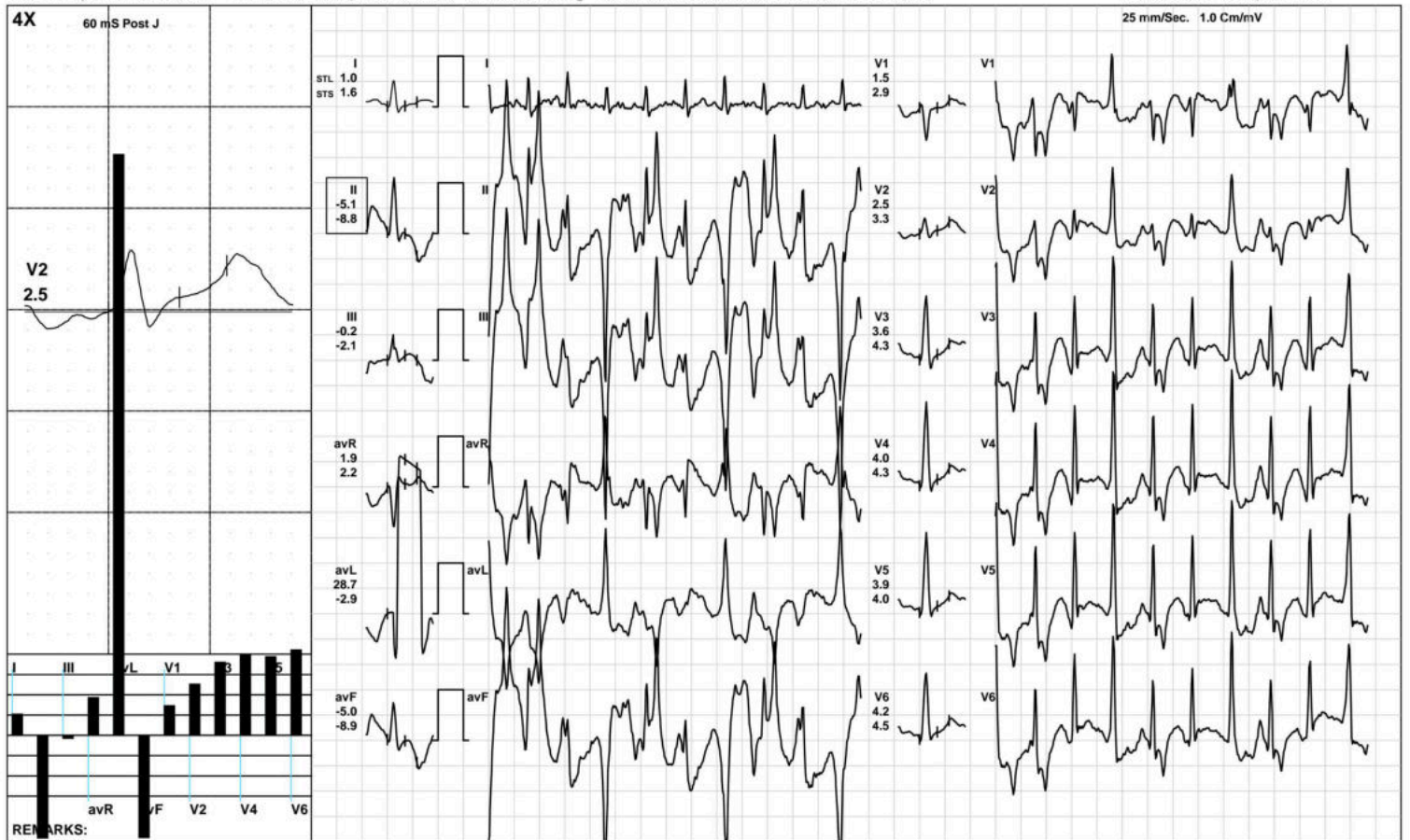

(GEM212170906)(R)Kardic by Allengers

AAROGYAM DIAGNOSTICS

1499 / MR. NAGENDRA KUMAR / 34 Yrs / M / 157 Cms / 78 Kg / HR : 170

Recovery(1:00)



Date: 11-Sep-2022 11:37:23 AM METS: 4.3/ 170 bpm 91% of THR BP: 120/80 mmHg Raw ECG/ BLC On/ Notch On/ HF 0.05 Hz/LF 100 Hz

ExTime: 09:03 1.1 mph, 0.0%

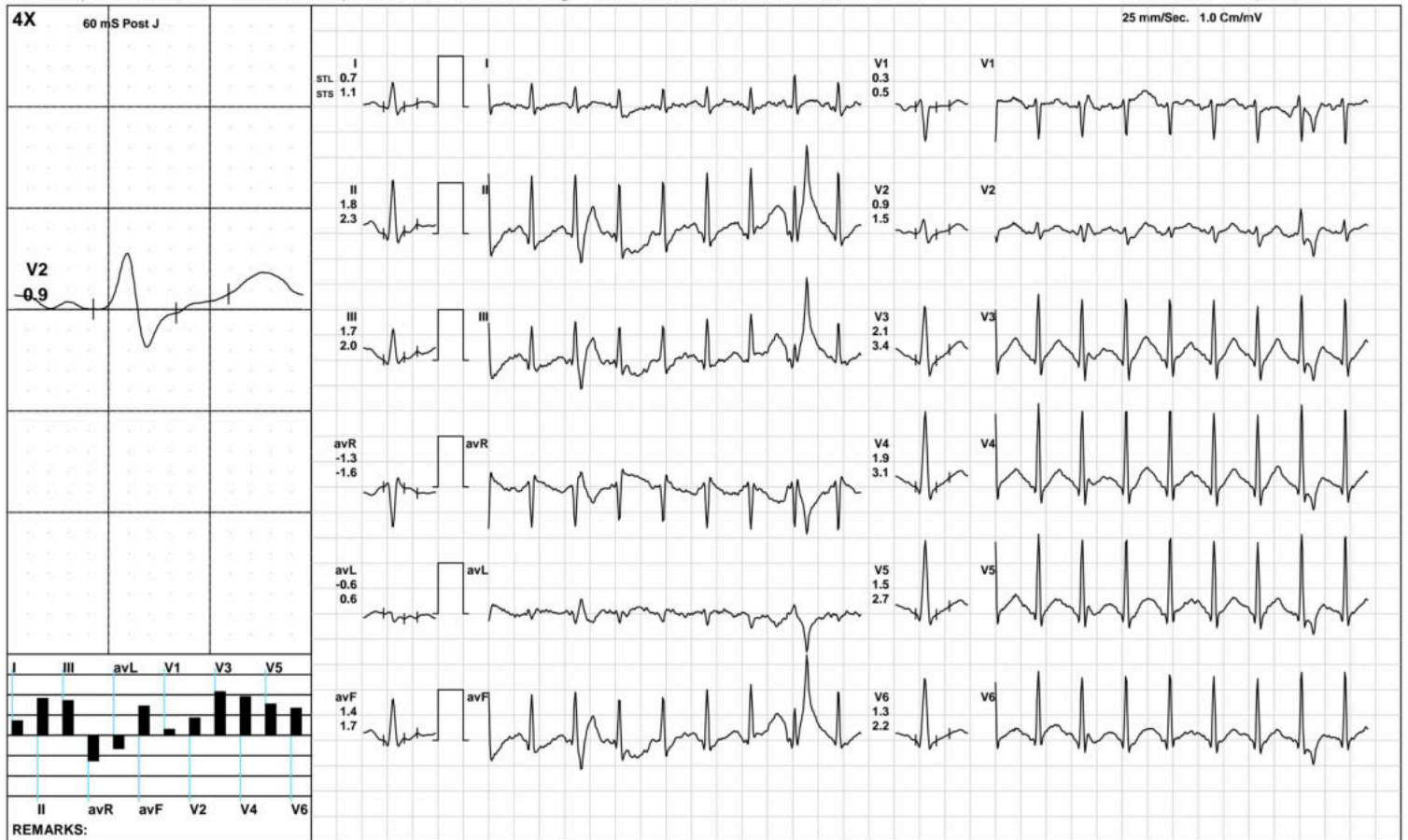

(GEM212170906)(R)Kardic by Allengers

AAROGYAM DIAGNOSTICS

1499 / MR. NAGENDRA KUMAR / 34 Yrs / M / 157 Cms / 78 Kg / HR : 154

Recovery(2:00)



Date: 11-Sep-2022 11:37:23 AM METS: 1.0/ 154 bpm 82% of THR BP: 115/75 mmHg Raw ECG/ BLC On/ Notch On/ HF 0.05 Hz/LF 100 Hz

ExTime: 09:03 1.1 mph, 0.0%

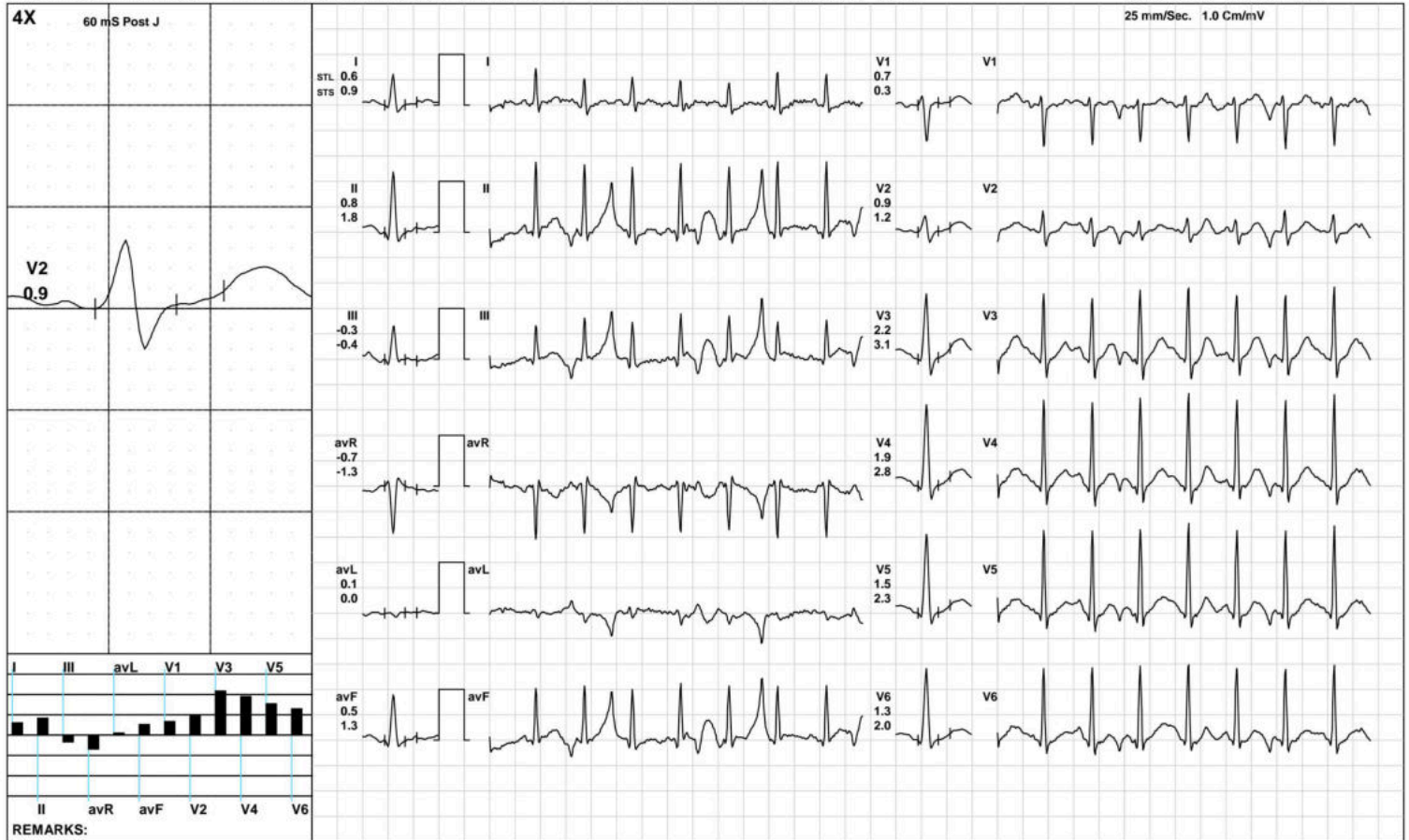

(GEM212170906)(R)Kardic by Allengers

AAROGYAM DIAGNOSTICS

1499 / MR. NAGENDRA KUMAR / 34 Yrs / M / 157 Cms / 78 Kg / HR : 147

Recovery(3:29)



Date: 11-Sep-2022 11:37:23 AM METS: 1.0/ 147 bpm 79% of THR BP: 110/70 mmHg Raw ECG/ BLC On/ Notch On/ HF 0.05 Hz/LF 100 Hz

ExTime: 09:03 1.1 mph, 0.0%

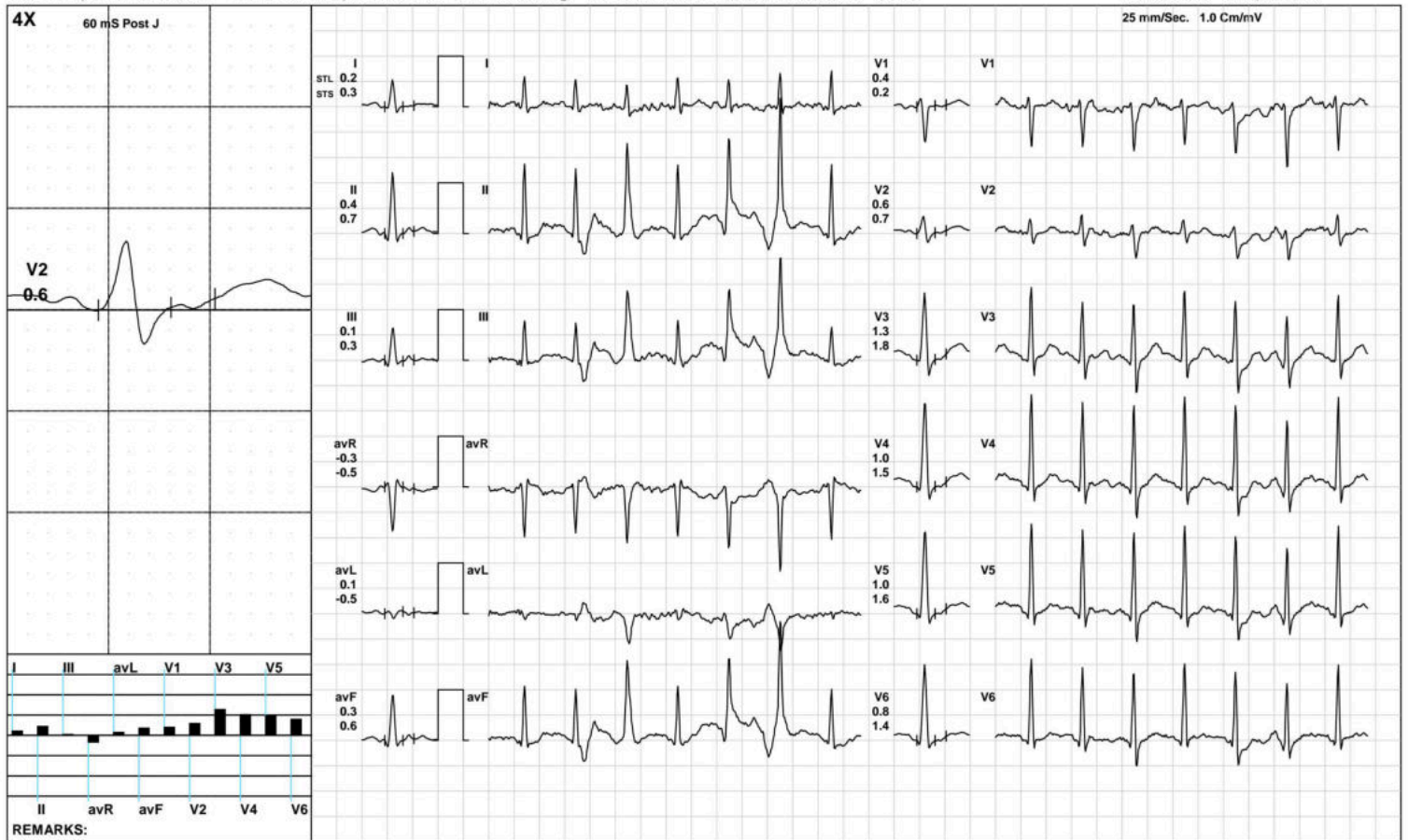

(GEM212170906)(R)Kardic by Allengers

AAROGYAM DIAGNOSTICS

ST Measurements



1499 / MR. NAGENDRA KUMAR / 34 Yrs / M / 157 Cms / 78 Kg / HR : 85

Date: 11-Sep-2022 11:37:23 AM

Protocol : BRUCE/

	I	II	III	avR	avL	avF	V1	V2	V3	V4	V5	V6	I	II	III	avR	avL	avF	V1	V2	V3	V4	V5	V6	STS(mv/sec)
STL(mm)Supine	1.6	3.0	1.3	-2.3	0.2	2.1	0.0	1.9	4.0	4.3	4.0	3.3	1.4	2.2	0.8	-1.8	0.3	1.5	-0.2	1.6	3.0	3.3	3.1	2.6	
60 @mS Standing	1.6	3.0	1.3	-2.3	0.2	2.1	0.0	1.9	4.0	4.3	4.0	3.3	1.4	2.2	0.8	-1.8	0.3	1.5	-0.2	1.6	3.0	3.3	3.1	2.6	
HV	1.6	3.0	1.3	-2.3	0.2	2.1	0.0	1.9	4.0	4.3	4.0	3.3	1.4	2.2	0.8	-1.8	0.3	1.5	-0.2	1.6	3.0	3.3	3.1	2.6	
Warm Up	1.6	2.9	1.3	-2.2	0.1	2.1	0.0	1.9	3.8	4.2	3.8	3.2	1.4	2.1	0.7	-1.8	0.3	1.4	-0.2	1.5	2.9	3.2	3.0	2.5	
ExStart	1.5	4.0	2.4	-2.8	-0.1	3.1	-0.7	1.1	3.1	3.6	3.2	2.7	1.5	3.3	2.0	-2.4	0.4	2.8	-0.8	1.0	2.6	2.7	2.5	2.1	
Stage 1	0.0	11.4	9.8	-6.0	0.2	5.5	-2.1	-2.9	-2.3	-2.1	-2.4	-2.5	1.8	13.3	8.6	-5.4	-1.6	7.6	-2.3	-0.2	0.9	0.7	0.8	-0.3	
Stage 2	0.5	12.2	-3.6	-4.3	-3.1	15.4	-6.3	-6.8	-5.0	-6.6	-6.6	-6.3	2.1	22.1	-1.0	-9.0	-16.3	36.9	-17.2	-14.0	-7.4	-8.6	-8.6	-8.7	
Stage 3	1.0	-5.1	-0.2	1.9	28.7	-5.0	1.5	2.5	3.6	4.0	3.9	4.2	1.6	-8.8	-2.1	2.2	-2.9	-8.9	2.9	3.3	4.3	4.3	4.0	4.5	
PeakEx	1.0	-5.1	-0.2	1.9	28.7	-5.0	1.5	2.5	3.6	4.0	3.9	4.2	1.6	-8.8	-2.1	2.2	-2.9	-8.9	2.9	3.3	4.3	4.3	4.0	4.5	
Recovery	0.7	1.8	1.7	-1.3	-0.6	1.4	0.3	0.9	2.1	1.9	1.5	1.3	1.1	2.3	2.0	-1.6	0.6	1.7	0.5	1.5	3.4	3.1	2.7	2.2	
Recovery	0.6	0.8	-0.3	-0.7	0.1	0.5	0.7	0.9	2.2	1.9	1.5	1.3	0.9	1.8	-0.4	-1.3	0.0	1.3	0.3	1.2	3.1	2.8	2.3	2.0	
Recovery	0.2	0.4	0.1	-0.3	0.1	0.3	0.4	0.6	1.3	1.0	1.0	0.8	0.3	0.7	0.3	-0.5	-0.5	0.6	0.2	0.7	1.8	1.5	1.6	1.4	
					I	II	III	avR	avL	avF	V1	V2	V3	V4	V5	V6									

		I	II	III	avR	avL	avF	V1	V2	V3	V4	V5	V6
STI(μ Vs)	Supine	11.4	21.1	9.8	-16.1	0.8	15.3	1.0	13.8	28.7	31.0	28.2	23.1
	Standing	11.4	21.1	9.8	-16.1	0.8	15.3	1.0	13.8	28.7	31.0	28.2	23.1
	HV	11.4	21.1	9.8	-16.1	0.8	15.3	1.0	13.8	28.7	31.0	28.2	23.1
	Warm Up	10.9	20.7	9.9	-15.8	0.4	15.4	1.1	13.4	28.2	30.3	27.4	22.8
	ExStart	9.8	25.5	14.2	-18.3	-0.3	18.7	-3.8	7.6	21.0	24.8	22.0	18.0
	Stage 1	-0.5	33.6	29.9	-18.9	1.8	15.8	-6.0	-9.6	-7.8	-7.2	-8.2	-8.5
	Stage 2	-0.1	29.9	-19.8	-10.1	16.5	20.0	-11.2	-18.1	-16.0	-25.4	-25.6	-25.5
	Stage 3	2.8	-6.4	5.6	3.5	165.8	-5.3	0.7	6.0	9.6	11.7	12.0	12.8
	PeakEx	2.8	-6.4	5.6	3.5	165.8	-5.3	0.7	6.0	9.6	11.7	12.0	12.8
	Recovery	1.6	4.1	4.7	-2.8	-4.2	3.3	0.8	2.2	5.4	4.7	3.7	3.5
	Recovery	1.5	2.3	-0.3	-1.8	1.0	1.5	2.9	2.7	6.2	5.1	4.1	3.4
	Recovery	0.7	3.3	1.5	-2.0	0.7	3.0	1.3	1.7	3.3	2.3	2.0	1.4



PATNA

1499 / MR. NAGENDRA KUMAR / 34 Yrs / Male / 157 Cm / 78 Kg

Time	HR	PR Int	QRS Wid	QRS Axis	QTC	P(μV)	R(μV)	S(μV)	T(μV)	Min. J Leads for	Min. Post RR Var	VEB	Missed Beats
(Min.)	(bpm)	(mS)	(mS)	(Deg.)	(mS)	(Max)	(Max)	(Min)	(Max)	(μV) (J & PJ)	(%)	(Counts)	(Counts)
00:30	93	108	60	52	406	84	1259	-854	564	-37 avL	-2	0.00	0
01:00	107	132	60	55	457	193	1352	-930	554	-122 V1	-54	0.00	0
01:30	117	42	86	57	419	6645	1393	-766	1392	-1121 V2	-867	0.00	0
02:00	129	164	60	54	108	-6466	1414	-817	1298	-228 III	-352	0.00	0
02:30	135	138	58	70	123	-6466	1401	-854	1342	-15 III	-150	0.00	0
03:00	140	136	60	60	121	-6466	1437	-812	-1828	-109 avF	-207	0.00	0
03:30	142	134	86	29	429	-684	1498	-827	-1129	-557 III	-1017	0.00	0
04:00	142	134	66	30	345	560	1584	-821	1090	-562 II	-616	0.00	0
04:30	148	72	-120	11	59	-3229	1500	-3160	-3242	-3217 I	-3248	0.00	0
05:00	146	114	58	232	393	2321	2528	-1898	2528	-1140 III	-2012	0.00	0
05:30	152	120	44	232	317	2321	2528	-1898	2528	-1140 III	-2012	0.00	0
06:00	157	114	58	-54	333	-1789	1619	-1342	-2022	-1528 III	-1948	0.00	0
06:30	166	112	60	172	169	3714	1788	-2634	4230	-2396 avF	-2543	0.00	0
07:00	169	132	34	-57	259	1573	1877	-1381	-1813	-1414 avF	-1711	0.00	0
07:30	176	24	-18	74	193	4810	1635	-4595	4958	-4679 V2	-3931	0.00	0
08:00	177	104	66	210	214	3163	3398	-2525	3398	-2572 I	-2605	0.00	0
08:30	181	90	106	210	358	3163	3398	-2525	3398	-2572 III	-2605	0.00	0
09:00	184	102	56	84	381	-3317	2982	-920	-3684	53 avL	-2926	0.00	0
09:30	186	104	52	87	355	-3317	3864	-811	-3684	-118 I	-6	0.00	0
10:00	190	88	80	58	383	-3317	1596	-2547	-3684	-3220 avL	-2560	0.00	0
10:30	181	80	56	63	370	-3317	1425	-759	-3684	-290 V6	-212	0.00	0
11:00	169	94	56	70	352	259	1513	-862	361	-59 avL	-54	0.00	0
11:30	160	102	58	60	343	232	1640	-863	400	-26 avL	-26	0.00	0
12:00	155	110	60	65	349	270	1677	-945	398	-46 avL	-21	0.00	0
12:30	154	116	58	71	354	191	1695	-968	419	18 avL	-6	0.00	0

AAROGYAM DIAGNOSTICS

PATNA

1499 / MR. NAGENDRA KUMAR / 34 Yrs / Male / 157 Cm / 78 Kg

Median Measurement Summary

Time	HR	PR Int	QRS Wid	QRS Axis	QTC	P(μV)	R(μV)	S(μV)	T(μV)	Min. J Leads for Min. Post RR Var	VEB	Missed Beats
(Min)	(bpm)	(mS)	(mS)	(Deg)	(mS)	(Max)	(Max)	(Min)	(Max)	(μV) (J & PJ)	(%)	(Counts)
13:00	152	116	58	68	362	236	1740	-970	351	-116 avF	0.00	0
13:30	146	124	60	63	363	178	1725	-919	294	-176 avF	0.00	0



ISO 9001 : 2015

AAROGYAM DIAGNOSTICS

(A UNIT OF CULPAM HEALTH CARE PVT. LTD.)

F- 41, P.C. Colony, Opp. Madhuban Complex,
Near Malahi Pakari Chowk, Kankarbagh, Patna – 20

9264278360, 9065875700, 8789391403

info@aarogyamdiagnostics.com

www.aarogyamdiagnostics.com

Date	11/09/2022	Srl No.	10	Patient Id	2209110010
Name	Mr. NAGENDRA KUMAR	Age	34 Yrs.	Sex	M
Ref. By	Dr.BOB				

Test Name	Value	Unit	Normal Value
-----------	-------	------	--------------

HAEMATOLOGY

HB A1C	5.1	%	
--------	-----	---	--

EXPECTED VALUES :-

Metabolically healthy patients	=	4.8 - 5.5 % HbA1C
Good Control	=	5.5 - 6.8 % HbA1C
Fair Control	=	6.8-8.2 % HbA1C
Poor Control	=	>8.2 % HbA1C

REMARKS:-

In vitro quantitative determination of **HbA1C** in whole blood is utilized in long term monitoring of glycemia

The **HbA1C** level correlates with the mean glucose concentration prevailing in the course of the patient's recent history (approx - 6-8 weeks) and therefore provides much more reliable information for glycemia monitoring than do determinations of blood glucose or urinary glucose.

It is recommended that the determination of **HbA1C** be performed at intervals of 4-6 weeks during Diabetes Mellitus therapy.

Results of **HbA1C** should be assessed in conjunction with the patient's medical history, clinical examinations and other findings.

**** End Of Report ****

Dr.R.B.RAMAN
MBBS, MD
CONSULTANT PATHOLOGIST



ISO 9001 : 2015
AAROGYAM DIAGNOSTICS
 (A UNIT OF CULPAM HEALTH CARE PVT. LTD.)

F- 41, P.C. Colony, Opp. Madhuban Complex,
 Near Malahi Pakari Chowk, Kankarbagh, Patna - 20

9264278360, 9065875700, 8789391403

info@aarogyamdiagnostics.com

www.aarogyamdiagnostics.com

Date	11/09/2022	Srl No. 10	Patient Id 2209110010
Name	Mr. NAGENDRA KUMAR	Age 34 Yrs.	Sex M
Ref. By Dr.BOB			

Test Name	Value	Unit	Normal Value
COMPLETE BLOOD COUNT (CBC)			
HAEMOGLOBIN (Hb)	14.6	gm/dl	13.5 - 18.0
TOTAL LEUCOCYTE COUNT (TLC)	5,800	/cumm	4000 - 11000
DIFFERENTIAL LEUCOCYTE COUNT (DLC)			
NEUTROPHIL	69	%	40 - 75
LYMPHOCYTE	27	%	20 - 45
EOSINOPHIL	02	%	01 - 06
MONOCYTE	02	%	02 - 10
BASOPHIL	00	%	0 - 0
ESR (WESTEGREN's METHOD)	13	mm/1st hr.	0 - 15
R B C COUNT	4.95	Millions/cmm	4.5 - 5.5
P.C.V / HAEMATOCRIT	43.8	%	40 - 54
M C V	88.48	fl.	80 - 100
M C H	29.49	Picogram	27.0 - 31.0
M C H C	33.3	gm/dl	33 - 37
PLATELET COUNT	2.07	Lakh/cmm	1.50 - 4.00
BLOOD GROUP ABO	"AB"		
RH TYPING	POSITIVE		

**** End Of Report ****

Dr.R.B.RAMAN
MBBS, MD
CONSULTANT PATHOLOGIST



ISO 9001 : 2015

AAROGYAM DIAGNOSTICS

(A UNIT OF CULPAM HEALTH CARE PVT. LTD.)

F- 41, P.C. Colony, Opp. Madhuban Complex,
Near Malahi Pakari Chowk, Kankarbagh, Patna - 20

9264278360, 9065875700, 8789391403

info@aarogyamdiagnostics.com

www.aarogyamdiagnostics.com

Date 11/09/2022	Srl No. 10	Patient Id 2209110010
Name Mr. NAGENDRA KUMAR	Age 34 Yrs.	Sex M
Ref. By Dr.BOB		

Test Name	Value	Unit	Normal Value
-----------	-------	------	--------------

BIOCHEMISTRY

BLOOD SUGAR FASTING	89.7	mg/dl	70 - 110
SERUM CREATININE	0.84	mg%	0.7 - 1.4
BLOOD UREA	26.1	mg /dl	15.0 - 45.0
SERUM URIC ACID	3.8	mg%	3.4 - 7.0

LIVER FUNCTION TEST (LFT)

BILIRUBIN TOTAL	0.62	mg/dl	0 - 1.0
CONJUGATED (D. Bilirubin)	0.18	mg/dl	0.00 - 0.40
UNCONJUGATED (I.D.Bilirubin)	0.44	mg/dl	0.00 - 0.70
TOTAL PROTEIN	6.9	gm/dl	6.6 - 8.3
ALBUMIN	3.5	gm/dl	3.4 - 5.2
GLOBULIN	3.4	gm/dl	2.3 - 3.5
A/G RATIO	1.029		
SGOT	39.4	IU/L	5 - 40
SGPT	41.5	IU/L	5.0 - 55.0
ALKALINE PHOSPHATASE IFCC Method	103.2	U/L	40.0 - 130.0
GAMMA GT	26.7	IU/L	8.0 - 71.0

LFT INTERPRET

LIPID PROFILE

TRIGLYCERIDES	104.6	mg/dL	25.0 - 165.0
TOTAL CHOLESTEROL	174.8	mg/dL	29.0 - 199.0



ISO 9001 : 2015

AAROGYAM DIAGNOSTICS

(A UNIT OF CULPAM HEALTH CARE PVT. LTD.)

F- 41, P.C. Colony, Opp. Madhuban Complex,
Near Malahi Pakari Chowk, Kankarbagh, Patna - 20

9264278360, 9065875700, 8789391403

info@aarogyamdiagnostics.com

www.aarogyamdiagnostics.com

Date	11/09/2022	Srl No. 10	Patient Id 2209110010
Name	Mr. NAGENDRA KUMAR	Age 34 Yrs.	Sex M
Ref. By Dr.BOB			

Test Name	Value	Unit	Normal Value
H D L CHOLESTEROL DIRECT	49.2	mg/dL	35.1 - 88.0
V L D L	20.92	mg/dL	4.7 - 22.1
L D L CHOLESTEROL DIRECT	104.68	mg/dL	63.0 - 129.0
TOTAL CHOLESTEROL/HDL RATIO	3.553		0.0 - 4.97
LDL / HDL CHOLESTEROL RATIO	2.128		0.00 - 3.55
THYROID PROFILE			
T3	0.83	ng/ml	0.60 - 1.81
T4	7.62	ug/dl	4.5 - 10.9
Chemiluminescence			
TSH	1.35	uIU/ml	
Chemiluminescence			

REFERENCE RANGE

PAEDIATRIC AGE GROUP

0-3 DAYS	1-20	ulu/ ml
3-30 DAYS	0.5 - 6.5	ulu/ml
1 MONTH -5 MONTHS	0.5 - 6.0	ulu/ml
6 MONTHS- 18 YEARS	0.5 - 4.5	ulu/ml

ADULTS 0.39 - 6.16 ulu/ml

Note: TSH levels are subject to circadian variation, rising several hours before the onset of sleep, reaching peak levels between 11 pm to 6 am. Nadir concentrations are observed during the afternoon. Diurnal variation in TSH level approximates $\pm 50\%$, hence time of the day has influence on the measured serum TSH concentration.



Date	11/09/2022	Srl No. 10	Patient Id 2209110010
Name	Mr. NAGENDRA KUMAR	Age 34 Yrs.	Sex M
Ref. By Dr.BOB			

Test Name	Value	Unit	Normal Value
-----------	-------	------	--------------

Assay performed on enhanced chemi luminescence system (Centaur-Siemens)

Serum T3,T4 & TSH measurements form the three components of Thyroid screening panel, useful in diagnosing various disorders of Thyroid gland function.

1. Primary hypothyroidism is accompanied by depressed serum T3 and T4 values and elevated serum TSH level.
2. Primary hyperthyroidism is accompanied by elevated serum T3 and T4 levels along with depressed TSH values.
3. Normal T4 levels are accompanied by increased T3 in patients with T3 thyrotoxicosis.
4. Slightly elevated T3 levels may be found in pregnancy and estrogen therapy, while depressed levels may be encountered in severe illness, renal failure and during therapy with drugs like propranolol and propyl thiouracil.
5. Although elevated TSH levels are nearly always indicative of primary hypothyroidism, and may be seen in secondary thyrotoxicosis.

URINE EXAMINATION TEST

PHYSICAL EXAMINATION

QUANTITY	15	ml.
COLOUR	PALE YELLOW	
TRANSPARENCY	CLEAR	
SPECIFIC GRAVITY	1.025	
PH	6.0	

CHEMICAL EXAMINATION

ALBUMIN	NIL
---------	-----



ISO 9001 : 2015

AAROGYAM DIAGNOSTICS

(A UNIT OF CULPAM HEALTH CARE PVT. LTD.)

F- 41, P.C. Colony, Opp. Madhuban Complex,
Near Malahi Pakari Chowk, Kankarbagh, Patna – 20

9264278360, 9065875700, 8789391403

info@aarogyamdiagnostics.com

www.aarogyamdiagnostics.com

Date	11/09/2022	Srl No. 10	Patient Id 2209110010
Name	Mr. NAGENDRA KUMAR	Age 34 Yrs.	Sex M
Ref. By Dr.BOB			

Test Name	Value	Unit	Normal Value
SUGAR	NIL		
MICROSCOPIC EXAMINATION			
PUS CELLS	0-1	/HPF	
RBC'S	NIL	/HPF	
CASTS	NIL		
CRYSTALS	NIL		
EPITHELIAL CELLS	0-1	/HPF	
BACTERIA	NIL		
OTHERS	NIL		

**** End Of Report ****

Dr.R.B.RAMAN
MBBS, MD
CONSULTANT PATHOLOGIST