

DR. DILIP B GHEEWALA

M.D. (Medicine)
Reg No: G 17770,
Mo: 9825338408

Consultant Physician & Ex. Professor Of Medicine
OPD Days: Monday, Saturday

Shalby MD Physician Clinic

OPR NO:

Patient Name:-

Madhuri A. Gaurichele
35 F

Date: 4/10/24

Age / Sex :-

Weight:- 70.8 kg

Chief Complaints:-

Height:- 148 cm

Nocho

Nutritional assessment:-

- Obese
- Well nourished
- Mild-moderate nourished
- Severely mal-nourished

Drug / Food Allergy:-

H/O. PCOD

Pulse:- 88 bpm

Past History :-

BP:- 120/80 mmHg

SpO2:- 98%

Family History:-

Systemic Examination:-

RS }
CVS }
PA }
CNS }
MAD

Provisional Diagnosis:-

Investigation :-

After 9 days.
C.V.

Treatment and further advices:-
(Write in Capital Letters)

Rx

Jab. niftas 100mg ^{C.V.}
Citralka 1g
10ml x 3 times a day
with a glass of
water
gull

Follow Up:

બધી દવાઓ ડોક્ટરને બતાવીને લેવી.

Date:- _____

Incase of emergency please report to Emergency Department of Hospital OR Call:- 0261-7190000 / 951266009

Numeric Rating Scale

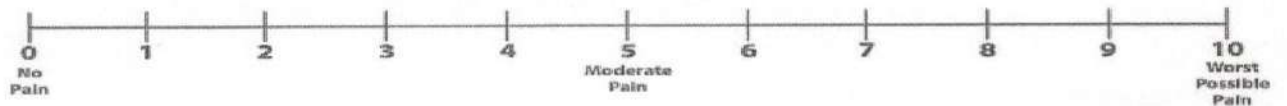

Wong-Baker FACES® Pain Rating Scale



Patient ID:	SUR0000351420	Patient Name:	MADHURI A. GAURKHEDE
Age:	35 Years	Sex:	F
Accession Number:	9956 OP	Modality:	DX
Referring Physician:	DR.SHALBY	Study:	CHEST PA
Study Date:	4-Oct-2024		

CHEST X-RAY (PA)

Both lung fields appear normal.

No evidence of consolidation or cavitation is seen.

Both costo-phrenic angles appear clear.

Cardiac size is within normal limits.

Both domes of diaphragm appear normal.

Bony thoracic cage and soft tissue shadow appear normal.

IMPRESSION:

- **No significant abnormality seen.**

Thanks for referral.



DR. ASHUTOSH GANDHI
DMRD (Radiodiagnosis)
G-14916



Certificate No. : MC-5260



Shalby Hospital (A Unit of Shalby Limited) Near Navyug College, Rander Road, Adajan, Surat, Gujarat, India.

Tel.: 0261 7190000 | Ext.: 851 | Mo.: 9512036046 | Email : pathology.surat@shalby.in | Web : www.shalby.org

PID : SUR0000351420 OP-004

REPORT STATUS : Interim



Patient Name : Miss. Madhuri Ashokrao / Registered On : 04-Oct-2024 11:35 AM
 Gaurkhede
 Lab ID : 410900302 Collected On : 04-Oct-2024 12:00 PM
 Gender/Age : Female / 35 Years DOB : 01-Jun-1989 Received On : 04-Oct-2024 12:02 PM
 Ref. By : Health Check Up Shalby Sample Type : EDTA Whole Blood

Parameter	Result	Unit	Biological Ref. Interval
-----------	--------	------	--------------------------

BLOOD COUNT AND INDICIES

HAEMOGLOBIN	Colorimetric Non Cyanide	12.6	g/dL	12.0 - 15.0
RBC COUNT	Electrical Impedance	4.73	mill/cmm	3.8 - 4.8
HCT	Calculated	39.6	%	36 - 46
MCV	Calculated based on the RBC histogram	83.7	fL	83 - 101
MCH	Calculated	26.6	pg	27 - 32
MCHC	Calculated	31.8	g/dL	31.5 - 34.5
RDW	Calculated	13.4	%	11.6 - 14.0

TOTAL LEUCOCYTE COUNT

Total WBC Count	Electrical Impedance	6290	cells/cmm	4000 - 10000
-----------------	----------------------	------	-----------	--------------

DIFFERENTIAL LEUCOCYTE COUNT (Manual by Microscopy)

NEUTROPHILS	Flow Cytometry	71	%	40 - 80
LYMPHOCYTES	Flow Cytometry	25	%	20 - 40
EOSINOPHILS	Flow Cytometry	1	%	1 - 6
MONOCYTES	Flow Cytometry	3	%	2 - 10
BASOPHIL	Flow Cytometry	0	%	0 - 2

PLATELET INDICES

PLATELET COUNT	Electrical Impedance	262000	/cmm	150000 - 410000
MPV	Calculated based on PLT Histogram	9.1	fL	7.5 - 12.0

PERIPHERAL SMEAR EXAMINATION

RBCs Normochromic and Normocytic.

WBCs Total and differential leucocyte counts are within normal limit.

PLATELETs Adequate in number and normal in morphology.

MALARIAL PARASITE Malarial parasites are not seen on smear examination.

EDTA Whole Blood - Tests done on Automated Five Part Cell Counter. (WBC, RBC, MCV & Platelet count by classical impedance method, Hb by cyanide-free colorimetric method, WBC differential by Chemical dye, Flowcytometry, Semi-conductive Laser scatter Method, independent Basophil channel & other parameters calculated). All Haemograms are reviewed & confirmed microscopically.

Reference Interval: Dacie and Lewis practical haematology 11th edition.

This is an Electronically Authenticated Report.

Generated On : 04-Oct-2024 02:12 PM

Approved On : 04-Oct-2024 12:14 PM

Dr Pankaj Agrawal

M.B., D.C.P
Consulting Pathologist



Certificate No. : MC-5200



Shalby Hospital (A Unit of Shalby Limited) Near Navyug College, Rander Road, Adajan, Surat, Gujarat, India.
Tel.: 0261 7190000 | Ext.: 851 | Mo.: 9512036046 | Email : pathology.surat@shalby.in | Web : www.shalby.org

PID : SUR0000351420 OP-004

REPORT STATUS : Interim



Patient Name : Miss. Madhuri Ashokrao
Gaurkhede

/

Registered On : 04-Oct-2024 11:35 AM

Lab ID : 410900302

Collected On : 04-Oct-2024 12:00 PM

Gender/Age : Female / 35 Years

DOB : 01-Jun-1989

Received On : 04-Oct-2024 12:02 PM

Ref. By : Health Check Up Shalby

Sample Type : EDTA Whole Blood

Parameter

Result

Unit

Biological Ref. Interval

BLOOD GROUP

(Tube agglutination: Forward & reverse)

ABO Type

"B"

RH Type

POSITIVE

This is an Electronically Authenticated Report.

Generated On : 04-Oct-2024 02:12 PM

Approved On : 04-Oct-2024 02:03 PM

Dr Pankaj Agrawal

M.B., D.C.P
Consulting Pathologist

Shalby Hospital (A Unit of Shalby Limited) Near Navyug College, Rander Road, Adajan, Surat, Gujarat, India.
Tel.: 0261 7190000 | Ext.: 851 | Mo.: 9512036046 | Email : pathology.surat@shalby.in | Web : www.shalby.org

PID : SUR0000351420 OP-004

REPORT STATUS : Interim

Patient Name : Miss. Madhuri Ashokrao
Gaurkhede

/

Registered On : 04-Oct-2024 11:35 AM

Lab ID : 410900302

Collected On : 04-Oct-2024 12:00 PM

Gender/Age : Female / 35 Years

DOB : 01-Jun-1989

Received On : 04-Oct-2024 12:02 PM

Ref. By : Health Check Up Shalby

Sample Type : EDTA Whole Blood

Parameter

Result

Unit

Biological Ref. Interval

ESR 1st hour

10

mm in 1 hour 0 - 20

*Modified Westergren Method***HBA1C****HbA1c - Glycated Haemoglobin**

5.6

%

Non-diabetic: <= 5.6

Pre-diabetic: 5.7-6.4

Diabetic: >= 6.5

Therapeutic goals for glycemic control

Age > 19 years Goal of therapy:

< 7.0 Action suggested: > 8.0

Age < 19 years Goal of therapy:

<7.5

*Boronate Affinity Assay***Estimated Average Glucose (eAG) (mg/dL) 114**

mg/dL

Calculated

This is an Electronically Authenticated Report.

Generated On : 04-Oct-2024 02:12 PM

Approved On : 04-Oct-2024 12:40 PM

Dr Pankaj AgrawalM.B., D.C.P
Consulting Pathologist



Certificate No. : MC-5206

Shalby Hospital (A Unit of Shalby Limited) Near Navyug College, Rander Road, Adajan, Surat, Gujarat, India.
Tel.: 0261 7190000 | Ext.: 851 | Mo.: 9512036046 | Email : pathology.surat@shalby.in | Web : www.shalby.org

PID : SUR0000351420 OP-004

REPORT STATUS : Interim

Patient Name : Miss. Madhuri Ashokrao
Gaurkhede

Registered On : 04-Oct-2024 11:35 AM

Lab ID : 410900302

Collected On : 04-Oct-2024 12:00 PM

Gender/Age : Female / 35 Years

DOB : 01-Jun-1989

Received On : 04-Oct-2024 12:02 PM

Ref. By : Health Check Up Shalby

Sample Type : Fluoride F, Urine (PP), F

Parameter

Result

Unit

Biological Ref. Interval

PLASMA GLUCOSE LEVEL

FASTING PLASMA GLUCOSE**Plasma Glucose (F)**

108

mg/dL

74 - 106

*GOD/POD (Glucose Oxidase/Peroxidase), Colorimetric***Urine Sugar (F)**

ABSENT

mg/dL

Absent

*Glucose-oxidase/oxidase reaction***POST PRANDIAL PLASMA GLUCOSE****Plasma Glucose (PP)**

101

mg/dL

Normal: 100-140 Impaired: 140
-199 Diabetic :=>200*GOD/POD (Glucose Oxidase/Peroxidase), Colorimetric***Urine Sugar (PP)**

SNR

mg/dL

Absent

Glucose-oxidase/oxidase reaction

This is an Electronically Authenticated Report.

Generated On : 04-Oct-2024 02:12 PM

Approved On : 04-Oct-2024 02:04 PM

Dr Pankaj AgrawalM.B., D.C.P
Consulting Pathologist



Shalby Hospital (A Unit of Shalby Limited) Near Navyug College, Rander Road, Adajan, Surat, Gujarat. India.
Tel.: 0261 7190000 | Ext.: 851 | Mo.: 9512036046 | Email : pathology.surat@shalby.in | Web : www.shalby.org

PID : SUR0000351420 OP-004

REPORT STATUS : Interim



Patient Name : **Miss. Madhuri Ashokrao Gaurkhede** / Registered On : 04-Oct-2024 11:35 AM
Lab ID : 410900302 Collected On : 04-Oct-2024 12:00 PM
Gender/Age : Female / 35 Years DOB : 01-Jun-1989 Received On : 04-Oct-2024 12:02 PM
Ref. By : Health Check Up Shalby Sample Type : Serum

Parameter	Result	Unit	Biological Ref. Interval
-----------	--------	------	--------------------------

LIPID PROFILE

LIPID PROFILE

Cholesterol <i>Cholesterol Esterase, Oxidase, Peroxidase</i>	112	mg/dL	Desirable: <200 Borderline High: 200 - 239 High >=240
--	-----	-------	---

SERUM TRIGLYCERIDE <i>Lipase/GK/GPO/POD</i>	146	mg/dL	Normal : <150 Borderline High : 150-199 High : 200-499 Very High : > 500
---	-----	-------	---

HDL CHOLESTEROL DIRECT <i>Phosphotungstic Acid/Mgcl2 - Enzymatic</i>	45	mg/dL	Major risk factor for heart disease : < 40 Negative risk factor for heart disease : >= 60
--	----	-------	--

Non HDL Cholesterol <i>Calculated</i>	67	mg/dL	Optimal : <130 Desirable : 130-159 Borderline high : 159-189 High : 189-220 Very High : >=220
---	----	-------	---

LDL Cholesterol <i>Calculated</i>	38	mg/dL	Optimal: <100 Near to above Optimal: 100 - 129
---	----	-------	---

VLDL <i>Calculated</i>	29	mg/dL	Borderline High: 130 - 159 High: 160 - 189 Very High: > 190
----------------------------------	----	-------	---

VLDL <i>Calculated</i>	29	mg/dL	6 - 38
----------------------------------	----	-------	--------

LDL/dHDL <i>Calculated</i>	0.8		2.5 - 3.5
--------------------------------------	-----	--	-----------

Chol/dHDL <i>Calculated</i>	2.5	Ratio	3.5 - 5.0
---------------------------------------	-----	-------	-----------

Note: Reference interval as per National Cholesterol Education Programme (NCEP) Adult Treatment Panel III Report. VLDL, CHOL/dHDL RATIO, LDL/dHDL RATIO, LDL Cholesterol, Non HDL Cholesterol are calculated parameters. Estimation of LDL by direct method is recommended when TG>400 mg/dL.

This is an Electronically Authenticated Report.

Generated On : 04-Oct-2024 02:12 PM

Approved On : 04-Oct-2024 12:31 PM

Dr Pankaj Agrawal
Dr Pankaj Agrawal
M.B., D.C.P
Consulting Pathologist

 Shalby Hospital (A Unit of Shalby Limited) Near Navyug College, Rander Road, Adajan, Surat, Gujarat. India.
 Tel.: 0261 7190000 | Ext.: 851 | Mo.: 9512036046 | Email : pathology.surat@shalby.in | Web : www.shalby.org

PID : SUR0000351420 OP-004

REPORT STATUS : Interim

Patient Name : Miss. Madhuri Ashokrao /
Gaurkhede

Registered On : 04-Oct-2024 11:35 AM

Lab ID : 410900302

Collected On : 04-Oct-2024 12:00 PM

Gender/Age : Female / 35 Years

DOB : 01-Jun-1989

Received On : 04-Oct-2024 12:02 PM

Ref. By : Health Check Up Shalby

Sample Type : Serum

Parameter	Result	Unit	Biological Ref. Interval
-----------	--------	------	--------------------------

THYROID PROFILE (TFT)

Total T3 <i>Chemiluminescence immunoassay (CLIA)</i>	94	ng/dL	87 - 178
Total T4 <i>Chemiluminescence immunoassay (CLIA)</i>	12.49	µg/dL	99% Reference Interval (µg/dL) 4.82 - 15.65
TSH <i>Chemiluminescence immunoassay (CLIA)</i>	1.014	µIU/mL	Non Pregnant Females: 0.38-5.33 µIU/mL Pregnant Females (1st trimester): 0.05-3.70 µIU/mL Pregnant Females (2nd trimester): 0.31-4.35 µIU/mL Pregnant Females (3rd trimester): 0.41-5.18 µIU/mL

TSH levels are subject to circadian variation, reaching peak levels between 2 - 4.a.m. and at a minimum between 6-10 pm . The variation is of the order of 50% .hence time of the day has influence on the measured serum TSH concentrations.

TSH levels During Pregnancy :

First Trimester :0.1 to 2.5 µIU/mL Second Trimester : 0.2 to 3.0 µIU/mL Third trimester : 0.3 to 3.0 µIU/mL

This is an Electronically Authenticated Report.

Dr Pankaj AgrawalM.B., D.C.P
Consulting Pathologist

Generated On : 04-Oct-2024 02:12 PM

Approved On : 04-Oct-2024 02:04 PM



Certificate No. : MC-5260



Shalby Hospital (A Unit of Shalby Limited) Near Navyug College, Rander Road, Adajan, Surat, Gujarat, India.

Tel.: 0261 7190000 | Ext.: 851 | Mo.: 9512036046 | Email : pathology.surat@shalby.in | Web : www.shalby.org

PID : SUR0000351420 OP-004

REPORT STATUS : Interim

Patient Name : Miss. Madhuri Ashokrao
Gaurkhede

/

Registered On : 04-Oct-2024 11:35 AM

Lab ID : 410900302

Collected On : 04-Oct-2024 12:00 PM

Gender/Age : Female / 35 Years

DOB : 01-Jun-1989

Received On : 04-Oct-2024 12:02 PM

Ref. By : Health Check Up Shalby

Sample Type : Serum

Parameter

Result

Unit

Biological Ref. Interval

RENAL FUNCTION TESTNABL Accredited Parameters**Urea Nitrogen (BUN)**

4

mg/dL

7 - 17

*Urease, colorimetric***UREA**

9

mg/dL

15 - 36

*Calculated***Creatinine**

0.48

mg/dL

0.52 - 1.04

*Enzymatic - Creatinine amidohydrolase***S. URIC ACID**

3.2

mg/dL

2.5 - 6.2

*Uricase/Peroxidase, Colorimetric***Calcium**

9.4

mg/dL

8.4 - 10.2

*Arsenazo III dye***Sodium**

146

mmol/L

137 - 145

*Direct Ion Selective Electrode***S. POTASSIUM**

4.1

mmol/L

3.5 - 5.1

*Direct Ion Selective Electrode***Chloride**

106

mmol/L

98 - 107

This is an Electronically Authenticated Report.

Generated On : 04-Oct-2024 02:12 PM

Approved On : 04-Oct-2024 12:41 PM

Dr Pankaj AgrawalM.B., D.C.P
Consulting Pathologist

Shalby Hospital (A Unit of Shalby Limited) Near Navyug College, Rander Road, Adajan, Surat, Gujarat, India.
Tel.: 0261 7190000 | Ext.: 851 | Mo.: 9512036046 | Email : pathology.surat@shalby.in | Web : www.shalby.org

PID : SUR0000351420 OP-004

REPORT STATUS : Interim

Patient Name : Miss. Madhuri Ashokrao
Gaurkhede

/

Registered On : 04-Oct-2024 11:35 AM

Lab ID : 410900302

Collected On : 04-Oct-2024 12:00 PM

Gender/Age : Female / 35 Years

DOB : 01-Jun-1989

Received On : 04-Oct-2024 12:02 PM

Ref. By : Health Check Up Shalby

Sample Type : Serum

Parameter

Result

Unit

Biological Ref. Interval

BIOCHEMISTRY

Phosphorus (Not in NABL Scope)

3.8

mg/dL

2.5 - 4.5

Phosphomolybdate reduction (PMA Phenol)

This is an Electronically Authenticated Report.

Generated On : 04-Oct-2024 02:12 PM

Approved On : 04-Oct-2024 12:33 PM

Dr Pankaj Agrawal

M.B., D.C.P
Consulting Pathologist

Shalby Hospital (A Unit of Shalby Limited) Near Navyug College, Rander Road, Adajan, Surat, Gujarat, India.
Tel.: 0261 7190000 | Ext.: 851 | Mo.: 9512036046 | Email : pathology.surat@shalby.in | Web : www.shalby.org

PID : SUR0000351420 OP-004

REPORT STATUS : Interim

Patient Name : Miss. Madhuri Ashokrao
Gaurkhede

/

Registered On : 04-Oct-2024 11:35 AM

Lab ID : 410900302

Collected On : 04-Oct-2024 12:00 PM

Gender/Age : Female / 35 Years

DOB : 01-Jun-1989

Received On : 04-Oct-2024 12:02 PM

Ref. By : Health Check Up Shalby

Sample Type : Serum,Urine

Liver Function Test

Parameter	Result	Unit	Biological Ref. Interval
Liver Function Test			
SGPT (ALT)	Multi Point Rate with P-5-P 19	U/L	9 - 52
SGOT (AST)	Multi Point Rate with P-5-P 23	U/L	14 - 36
Alkaline Phosphatase	IPP, AMP Buffer 91	U/L	20-50 yrs.: 42 - 98 4-19 yr : 54 - 369 >=51 yr : 56 - 119
GGT	L-gamma-glutamyl-4-nitroanilide/glycylglycine Kinetic 14	U/L	12 - 43
S. PROTEIN	Biuret (Alkaline cupric sulfate), End Point 6.9	g/dL	6.3 - 8.2
Albumin	Bromocresol Green (BCG), Colorimetric 3.8	g/dL	3.5 - 5.0
S. GLOBULIN	Calculated 3.1	g/dL	2.3 - 3.6
A/G Ratio	Calculated 1.2	Ratio	1.0 - 2.3
Bilirubin Total	Azobilirubin/Dyphylline/Diazonium Salt 0.6	mg/dL	0-1 day (premature) 1.0 - 8.0 0-1 day (full term) : 2.0 - 6.0 1-2 day (premature) : 6.0 - 12.0 1-2 day (full term) : 6.0 - 10.0 3-5 day (premature) : 10.0 - 14.0 3-5 day (full term) : 4.0 - 8.0 Adult : 0.2 - 1.3
Bilirubin Unconjugated	End-point Colorimetric (Dual wavelength spectrophotometric) 0.6	mg/dL	Unconjugated bilirubin Adults: 0.0-1.1 Neonates: 0.6-10.5
Bilirubin Direct	Calculated 0	mg/dL	Conjugated bilirubin and Delta bilirubin (Bilirubin covalently bound to albumin) 0.0-0.4

This is an Electronically Authenticated Report.

Generated On : 04-Oct-2024 02:12 PM

Approved On : 04-Oct-2024 12:30 PM

Dr Pankaj Agrawal

M.B., D.C.P
Consulting Pathologist

Shalby Hospital (A Unit of Shalby Limited) Near Navyug College, Rander Road, Adajan, Surat, Gujarat. India.
Tel.: 0261 7190000 | Ext.: 851 | Mo.: 9512036046 | Email : pathology.surat@shalby.in | Web : www.shalby.org

PID : SUR0000351420 OP-004

REPORT STATUS : Interim

Patient Name : Miss. Madhuri Ashokrao
Gaurkhede /

Registered On : 04-Oct-2024 11:35 AM

Lab ID : 410900302

Collected On : 04-Oct-2024 12:00 PM

Gender/Age : Female / 35 Years

DOB : 01-Jun-1989

Received On : 04-Oct-2024 12:02 PM

Ref. By : Health Check Up Shalby

Sample Type : Serum,Urine

CLINICAL PATHOLOGY
URINE EXAMINATION**Physical Examination**

Colour	Pale Yellow	Pale yellow
Transparency	Clear	Clear

Chemical Examination

Glucose	Glucose-oxidase/oxidase reaction	Nil	Negative
Bilirubin	Azo coupling Reaction with diazonium	Negative	Negative
Ketone	Sodium Nitroprusside reaction	Nil	Negative
Specific Gravity	Refractometric Method - Bromthymol blue	1.010	S.G. value 1.001 - 1.035
Blood	Peroxidase like activity of hemoglobin	Present (+++)	Negative
pH	Double Indicator principle	6.5	PH value 4.6 - 8.0
Protein	Protein Error of Indicator Principle	Present (++)	Negative
Urobilinogen	Modified Ehrlich reaction	Normal	EU/dL Upto 1.0 mg/dL (EU/dL)
Nitrite	Diazotization reaction of nitrite with an aromatic amine	Negative	Negative
Leucocyte	Leucocyte Esterase Test	Present (+)	Negative

Microscopic Examination

Pus cells	15-20/hpf	/hpf	0-5/hpf
Red blood cells	50-75/hpf	/hpf	NIL/hpf
Epithelial cells	5-6/hpf	/hpf	NA
Crystals	Nil		Nil
Cast	Nil		Nil
Bacteria	Nil		Nil
Amorphous	Nil		Nil
Yeast	Nil		Nil
Others	Nil		Nil

----- End of Report -----

This is an Electronically Authenticated Report.

Generated On : 04-Oct-2024 02:12 PM

Approved On : 04-Oct-2024 12:30 PM

Dr Pankaj Agrawal
Dr Pankaj Agrawal
 M.B., D.C.P
 Consulting Pathologist

Name:- *Madhuri A Gankhede*

Date:- *04/10/24*

Chief Complaints:- *Routine Eye Check up*



Pain Assessment:-

Past History:-

Family History:-

Allergy:-

Personal History:- Habits:- Alcohol:- Y/N Tobacco: Y/N Smoking: Y/N Regular Exercise: Y/N

General Examination:-

BP:- Pulse:- Temp:-

Systemic Examination:-

HT:- WT:-

Visual Acuity:- *6/9 R, 6/9 L*

NCT *15*

ON Examination *14.7*

PH Vision:- *6/6*
0.50 m / 0.25 x 90 6/6 NB

Ant. Segment

PACD = 1CT

Both Eye

clear

6/6 NB

ME: 2024/Oct/02 17:08
 00438
 MITZ HNT-TP
 1.1.1
 NO-PACHY model
 <R> <L>
 13.9 13.9
 16.7 14.6
 15.4 15.7
 16.0 14.7
 <R> <L>
 572 558
 573 559
 575 563
 573.3 560.0
 itz Co. Ltd
 -31-428-9100

Anterior Chamber

Rt. EYE

Lt. EYE

7 pt will come later Investigation:-

Background:-

Macula:-

Diagnosis:-

Simple myopia

Treatment:-

Glasses

Nutritional Assessment:-

Preventive Care & Counselling:-

Follow Up ON:-

Dr. Ruyata Shetani

Signature of the Consultant

Dr. Ruyata Shetani

DR. HIMANI THAKER (VYAS)

M.S (Gynec)
Consultant Obstetrician & Gynecologist
Laprosopic Surgeon
Infertily Specialist
Email-ID:- thaker.himani@gmail.com
Register No. G-31062

Shalby Women's Health Clinic

Name:- Madhvi
Chief Complaints:-

Date: 04/10/24
Weight:-
Height:-
OPR NO:-

- Nutritional Assessment:-
- Obese
 - Well Nourished
 - Mild-Moderate Nourished
 - Severely Mal-Nourished

LMP:- 02/10/24

M/H:-

Pamp - 2-3 day
45-50

O/H:-

D3

P/H:-
F/H

JA - PLY

Examination:-

Press: | ♀ | Gyn/4

Provisional Diagnosis:-

PLASCP

PAP not taken

Sp.

→ syp. m₂ tone (1)]
2-2-2-2]
6 months

Adv
wt reduction
+
exercise

Patient Name: MADHURI ASHOKRAO GAURKHEDE		UHID: SUR0000351420	
Age / Sex: 35 Yrs. / Female		Study: USG Abdomen + Pelvis	
Referred By:	Dr. at shalby hospital	Date: 04.10.2024	

ULTRASOUND OF ABDOMEN AND PELVIS (TAS)

Liver is normal in size shows grade I fatty changes. No focal lesion seen. The Hepatic veins appear normal. No evidence of dilated I.H.B.R. **Portal vein** appears normal.

Gall bladder is well distended and appears normal. No evidence of calculi seen. Wall appears normal. No pericholecystic fluid seen. **CBD** appears normal.

Pancreas appears normal in size and echotexture.

Spleen appears normal in size and appearance. No focal lesion seen.

Right kidney it shows normal echotexture and corticomedullary differentiation. There is no evidence of scarring, hydronephrosis or calculi.

Left kidney it shows normal echotexture and corticomedullary differentiation. There is no evidence of scarring, hydronephrosis or calculi.

Uterus appears mild bulky in size, measures 63 x 41 x 51 mm. The uterine myometrial echotexture is inhomogeneous. No focal lesion is seen.

Left ovary measure 23 x 27 x 23 mm (volume -8 cc)

Right ovary measures 34 x 17 x 33 mm (volume -10 cc)

Both ovaries are enlarged and shows multiple small follicles.

No ascites is seen. No abnormal bowel wall thickening and dilatation seen.

IMPRESSION:

- Grade I fatty liver.
- Mild bulky uterus with changes of adenomyosis.
- Changes of bilateral PCOD.

Thanks for referrals.

DR. ASHUTOSH GANDHI
DMRD (Radiodiagnosis)
G-14916

SHALBY HOSPITAL, SURAT

Near Navyug College, Rander Road, Adajan, Surat. Gujarat, India. | Ph.: 0261-7190000 | Email : info.surat@shalby.org

SHALBY LIMITED

Regd. Office: Opp. Karnavati Club, S. G. Road, Ahmedabad - 380 015, Gujarat, India.

Corp. Office: B-301 & 302, Mondeal Heights, Opp. Karnavati Club, S. G. Road, Ahmedabad - 380 015, Gujarat, India

Tel: 079 40203000 | Fax: 079 40203109 | info.sg@shalby.org | www.shalby.org

CIN: L85410G (2008)

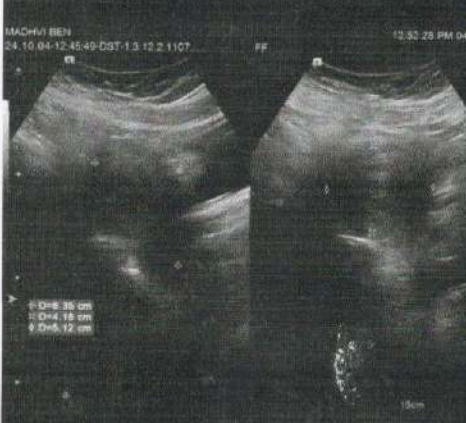

ID:

Name:

Sex: M
cm kg

Birth date: / mmHg

years

1100 Sinus thm

0102 ARTIFACT PRESENT

9110 ** normal ECG **

Medication:

Symptoms:

History:

vent. rate 78 bpm

PR int 142 ms

QRS dur 76 ms

QT/QTc(E) int 392/ 425 ms

QT/QTc(T) axis 39/ 58/ 26 °

RV5/SV1 amp 1.64/ 0.77 mV

RV5+SV1 amp 2.42 mV

Unconfirmed Report

Reviewed by:

WNC

10 mm/mV

Filter: H50 d 35 Hz

10 mm/mV 25 mm/s

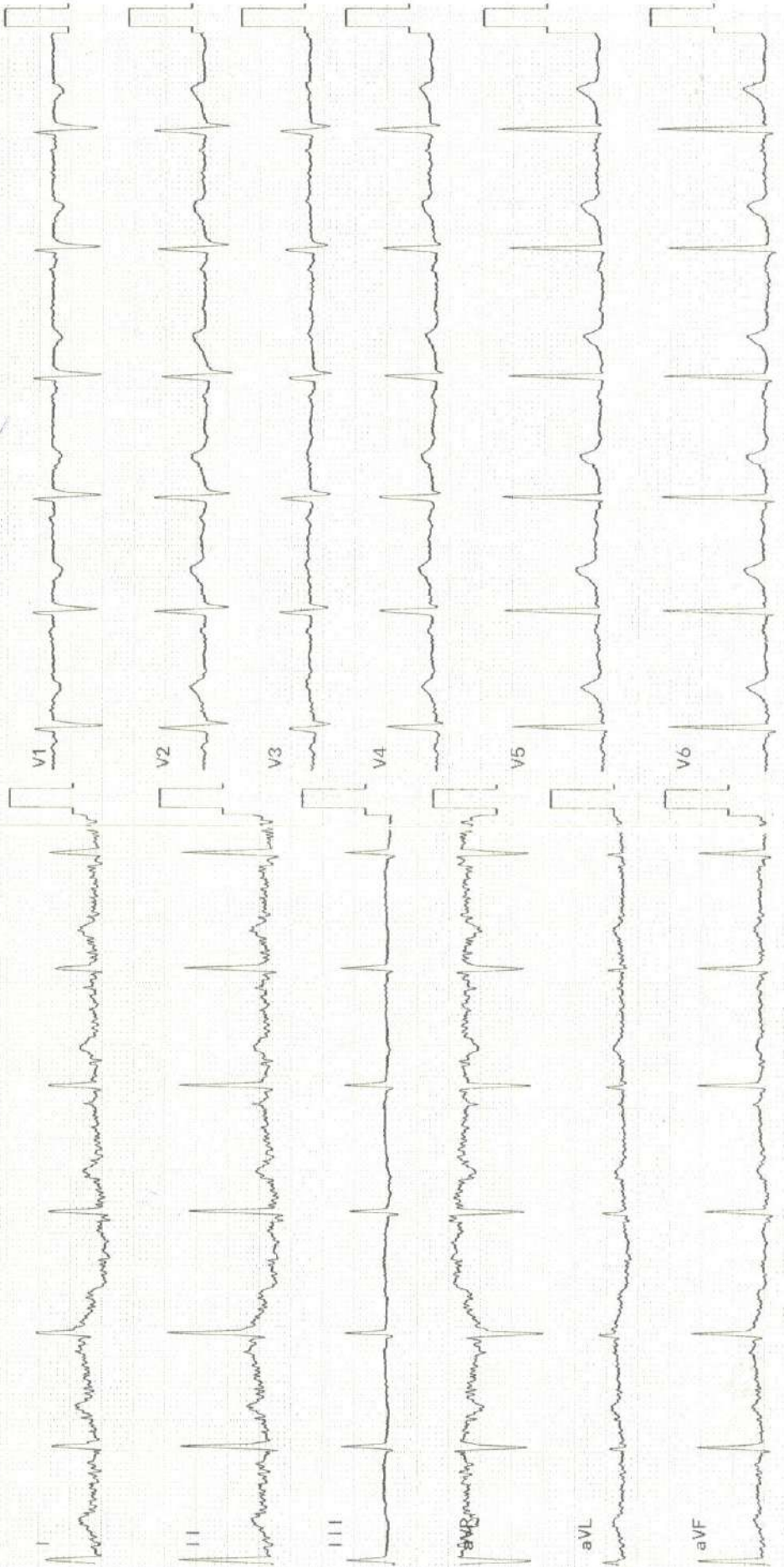

Patient's Name: Madhuri Gaurkhede

Age: 35 yrs / Female

Date: 04 / 10 / 2024

ECHOCARDIOGRAPHY REPORT

Valves:-

Mitral valve : Normal, No MR

Aortic valve : Normal, No AR

Tricuspid valve : Normal, No TR

Pulmonary valve: Normal, No PR

Chambers:-

Left Atrium: Normal

Right Atrium: Normal

Right Ventricle: Normal size cavity, Good RV systolic function With TAPSE: 20

Left Ventricle: Normal size cardiac chambers, No Regional wall Motion abnormality.
Normal LV systolic function
with Ejection Fraction 60 %.
Normal Diastolic Flow Pattern.

Septae:-

IVS: Intact. No residual VSD.

IAS : Intact.

Pericardium: Normal.

IVC: 13 mm with more than 50% collapsibility.

OTHER FINDINGS :- Bilateral lung angle clear

CONCLUSION:-

- Normal LV Systolic function
- No RWMA
- EF 60 %



DR. SUSHIL YADAV

Consultant Clinical cardiologist

Note : Normal echo study does not rule out underlying Coronary artery disease

SHALBY HOSPITAL, SURAT

Near Navyug College, Rander Road, Adajan, Surat. Gujarat, India. | Ph.: 0261-7190000 | Email : info.surat@shalby.org

SHALBY LIMITED

Regd. Office: Opp. Karnavati Club, S. G. Road, Ahmedabad - 380 015, Gujarat, India.

Corp. Office: B-301 & 302, Mondeal Heights, Opp. Karnavati Club, S. G. Road, Ahmedabad - 380 015, Gujarat, India.