



Savita

Superspecialty Hospital
(A Unit of Solace Healthcare Pvt. Ltd.)

Parivar Char Rasta, Waghodia-Dabhoi Ring Road, Vadodara-390019

0265-2578844 / 2578849 ✉ mh@savitahospital.com 🌐 savitahospital.com

PHYSICIAN EXAMINATION

Name :	KETAN D TELI	Age :	39/MALE
Reg.No :	20230400317	DOE :	14/04/2023

Physical Examination:

Height:	168CM	Weight:	72 KG	PULSE:	62	Temperature:	NORMAL
----------------	--------------	----------------	------------------	---------------	-----------	---------------------	---------------

BMI :	25.51	BP :	110/64	SPO2	98%
--------------	--------------	-------------	---------------	-------------	------------

Chief Complaint :	NO COMPLAINTS
Past History :	NAD
General Examination :	NAD
Systemic Examination :	NAD
INVESTIGATION :	NAD
ADVICE :	SURGERY REF.I/V/O CHOLE LITHIASIS



DR. SAURABH JAIN



Savita

Superspeciality Hospital
(A Unit of Solace Healthcare Pvt. Ltd.)

Parivar Char Rasta, Waghodia-Dabhoi Ring Road, Vadodara-390019

☎ 0265-2578844 / 2578849 ✉ mh@savitahospital.com 🌐 savitahospital.com

PHYSICIAN EXAMINATION

Name :	KETAN D TELI	Age :	39/MALE
Reg.No :	20230400317	DOE :	14/04/2023

Physical Examination:

Height:	168CM	Weight:	72 KG	PULSE:	62	Temperature:	NORMAL
----------------	--------------	----------------	------------------	---------------	-----------	---------------------	---------------

BMI :	25.51	BP :	110/64	SPO2	98%
--------------	--------------	-------------	---------------	-------------	------------

Chief Complaint :	NO COMPLAINTS
Past History :	NAD
General Examination :	NAD
Systemic Examination :	NAD
INVESTIGATION :	NAD
ADVICE :	SURGERY REF.I/V/O CHOLE LITHIASIS



DR. SAURABH JAIN



Savita

Superspeciality Hospital
(A Unit of Solace Healthcare Pvt. Ltd.)

Parivar Char Rasta, Waghodia-Dabho Ring Road, Vadodara-390019

☎ 0265-2578844 / 2578849 ✉ m@savitahospital.com 🌐 savitahospital.com

Examination By Ophthalmologist

Name :	KETAN D TELI	Age :	39/MALE
Reg.No :	20230400317	DOE :	14/04/2023
Present Complaints :	NAD		
Medical History :	NAD		
Examination Of Eye :	NAD		

External Examination :	NAD	NAD
Ati Seg Examination :	A/S: WNL	
Schiotz Tonometry IOP :	P:RRRL	
Fundus :	NILL	
Without Glass	Distant Vision :	
	Near Vision :	
With Glass	Distant Vision : 6/6WITH -4.0DSPH	6/6WITH-4.0DSPH
	Near Vision :N6WITH+0.5 0DSPH	N6WITH+0.50DSPH
Colour Vision (With Ishihara Chart) :	WNL	
Advice :	ADD BIFOCAL	



DR CHETAN CHAUHAN



Patient Name : Ketan Deochand Teli

Sample No. : 20230400588



Patient ID : 20230400317

Visit No. : OPD20230401055

Age / Sex : 39y/Male

Call. Date : 14/04/2023 09:52

Consultant : DR SAURABH JAIN

S. Coll. Date : 14/04/2023 11:28

Ward : -

Report Date : 14/04/2023 14:25

CBC, ESR

Investigation	Result	Normal Value
Hemoglobin :	11.4 gm/dl [L]	13.5 to 18.0 gm/dl
P.C.V. :	37.8 % [L]	42.0 to 52.0 %
M.C.V. :	61.5 fL [L]	78 to 100 fL
M.C.H. :	18.5 pg [L]	27 to 31 pg
M.C.H.C. :	30.2 g/dl [L]	32 to 36 g/dl
RDW :	18.1 % [H]	11.5 to 14.0 %
RBC Count :	6.15 X 10 ⁶ /cumm [H]	4.7 to 6.0 X 10 ⁶ /cumm
Polymorphs :	69 %	38 to 70 %
Lymphocytes :	28 %	15 to 48 %
Eosinophils :	1 %	0 to 6 %
Monocytes :	2 % [L]	3 to 11 %
Basophils :	0 %	0.0 to 1.0 %
Total :	100	< 100 > 100
WBC Count :	7600 /cmm	4000 to 10000 /cmm
Platelets Count :	289000 /cmm	1,50,000 to 4,50,000 /cmm
ESR - After One Hour :	8 mm/hr	1 to 13 mm/hr

Dr. Mehul Desai
M.B.D.C.P
Reg.No.G-9521



Patient Name :	Ketan Deochand Teli	Sample No. :	20230400588 
Patient ID :	20230400317	Visit No. :	OPD20230401055
Age / Sex :	39y/Male	Call. Date :	14/04/2023 09:52
Consultant :	DR SAURABH JAIN	S. Coll. Date :	14/04/2023 11:28
Ward :	-	Report Date :	14/04/2023 14:50

FBS & PPBS

Investigation	Result	Normal Value
Blood Sugar (FBS) :	90 mg/dl	74 - 100 mg/dl
Urine Sugar (FUS) :	Nil	
Blood Sugar (PP2BS) :	73 mg/dl	70 to 120 mg/dl
Urine Sugar (PP2US) :	Nil	

HBA1C

Investigation	Result	Normal Value
Glycosylated Hb :	5.4 %	Near Normal Glycemia : 6 to 7 Excellent Control : 7 to 8 Good Control : 8 to 9 Fair Control : 9 to 10 Poor Control : > 10
Average Plasma Glucose of Last 3 Months :	108.28	

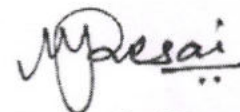

Dr.Mehul Desai
M.B.D.C.P
Reg.No.G-9521



Patient Name :	Ketan Deochand Teli	Sample No. :	20230400588 
Patient ID :	20230400317	Visit No. :	OPD20230401055
Age / Sex :	39y/Male	Call. Date :	14/04/2023 09:52
Consultant :	DR SAURABH JAIN	S. Coll. Date :	14/04/2023 11:28
Ward :	-	Report Date :	14/04/2023 14:25

Blood Group

Investigation	Result	Normal Value
BLOOD GROUP :		
ABO	B	
Rh	Positive	

RENAL FUNCTION TEST

Investigation	Result	Normal Value
Creatinine :	0.7 mg/dl	0.6 - 1.4 mg/dl
Urea :	21 mg/ dl	13 - 45 mg/dl
Uric Acid :	6.3 mg/dl	3.5 - 7.2 mg/dl
Calcium :	8.4 mg/dl	8.5 - 10.5
Phosphorus :	4.9 mg/dl	1.5 - 6.8

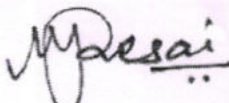

Dr. Mehul Desai
M.B.D.C.P
Reg.No.G-9521



Patient Name :	Ketan Deochand Teli	Sample No. :	20230400588 
Patient ID :	20230400317	Visit No. :	OPD20230401055
Age / Sex :	39y/Male	Call. Date :	14/04/2023 09:52
Consultant :	DR SAURABH JAIN	S. Coll. Date :	14/04/2023 11:28
Ward :	-	Report Date :	14/04/2023 14:25

LFT (Liver Function Test)

Investigation	Result	Normal Value
Total Bilirubin :	0.4 mg/dl	0.2 to 1.0 mg/dl
Direct Bilirubin :	0.2 mg/dl	0.0 to 0.2 mg/dl
Indirect Bilirubin :	0.2 mg/dl	0.0 to 0.8 mg/dl
AST (SGOT) :	21 U/L	5 to 34 U/L
ALT (SGPT) :	46 U/L	0 to 55 U/L
Total Protein (TP) :	6.3 g/dL [L]	6.4 to 8.3, g/dl
Albumin (ALB) :	4.1 g/dl	3.5 to 5.2 g/dl
Globulin :	2.2 g/dl	2.3 to 3.5 g/dl
A/G Ratio :	1.86	
Alkaline Phosphatase (ALP) :	233 U/L [H]	40 to 150 U/L
GAMMA GT. :	33 U/L	7 to 35 U/L

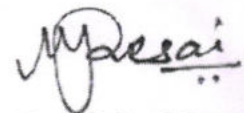

Dr. Mehul Desai
M.B.D.C.P
Reg.No.G-9521



Patient Name : Ketan Deochand Teli	Sample No. : 20230400588
Patient ID : 20230400317	
Age / Sex : 39y/Male	Visit No. : OPD20230401055
Consultant : DR SAURABH JAIN	Call. Date : 14/04/2023 09:52
Ward : -	S. Coll. Date : 14/04/2023 11:28
	Report Date : 14/04/2023 14:25

Lipid Profile

Investigation	Result	Normal Value
Sample :	Fasting	
Sample Type :	Normal	
Cholesterol (Chol) :	160 mg/dl	Low risk : < 200 Moderate risk : 200 - 239 High risk : > or = 240
Triglyceride :	135 mg/dl	Normal : < 200.0 High : 200 - 499 Very High : > or = 500
HDL Cholesterol :	41 mg/dl	Low risk: >or = 60 mg/dL High risk : Up to 35 mg/dL
LDL :	92 mg/dl [L]	131.0 to 159.0(N) < 130.0(L) > 159.0(H)
VLDL :	27 mg/dl	Up to 0 to 34 mg/dl
LDL/HDL Ratio :	2.24	Low risk : 0.5 to 3.0 Moderate risk : 3.0 to 6.0 Elevted level high > 6.0
Total Chol / HDL Ratio :	3.9	Low Risk : 3.3 to 4.4 Average Risk : 4.4 to 7.1 Moderate Risk : 7.1 to 11.0 High Risk : > 11.0
Total Lipids :	636 mg/dl	400 to 700 mg/dl

Note :- Lipemic samples give high triglyceride value and falsely low LDL value.



Dr. Mehul Desai
M.B.D.C.P
Reg.No.G-9521



Unipath Specialty Laboratory (Baroda) LLP- Platinum Complex, Opp. HDFC Bank, Nr. Radha Krishna char rasta, Akota, Vadodara - 390020
Mobile: 9998724579 / 8155028222 | Email: info.baroda@unipathllp.in



TEST REPORT

Reg. No. : 30401007151 Reg. Date : 14-Apr-2023 11:21 Collected On : 14-Apr-2023 11:21
Name : Mr. KETAN TELI Approved On : 14-Apr-2023 12:09
Age : 39 Years Gender : Male Ref. No. : Dispatch At :
Ref. By : Tele No. :
Location : SAVITA SUPERSPECIALTY HOSPITAL @ WAGHODIYA ROAD

Test Name	Results	Units	Bio. Ref. Interval
THYROID FUNCTION TEST			
T3 (triiodothyronine) <i>Method:CLIA</i>	0.93	ng/mL	0.6 - 1.81
T4 (Thyroxine) <i>Method:CLIA</i>	7.70	µg/dL	4.5 - 12.6
TSH (ultra sensitive) <i>Method:CLIA</i>	1.742	µIU/mL	0.55 - 4.78
Sample Type:Serum			

Comments:

Thyroid stimulating hormone (TSH) is synthesized and secreted by the anterior pituitary in response to a negative feedback mechanism involving concentrations of FT3 (free T3) and FT4 (free T4). Additionally, the hypothalamic tripeptide, thyrotropin-releasing hormone (TRH), directly stimulates TSH production. TSH stimulates thyroid cell production and hypertrophy, also stimulate the thyroid gland to synthesize and secrete T3 and T4. Quantification of TSH is significant to differentiate primary (thyroid) from secondary (pituitary) and tertiary (hypothalamus) hypothyroidism. In primary hypothyroidism, TSH levels are significantly elevated, while in secondary and tertiary hypothyroidism, TSH levels are low.

TSH levels During Pregnancy :

- First Trimester : 0.1 to 2.5 µIU/mL
- Second Trimester : 0.2 to 3.0 µIU/mL
- Third trimester : 0.3 to 3.0 µIU/mL

Reference : Carl A.Burtis,Edward R.Ashwood,David E.Bruns. Tietz Textbook of Clinical Chemistry and Molecular Diagnostics. 5th Eddition. Philadelphia: WB Saunders,2012:2170

----- End Of Report -----

This is an electronically authenticated report.

Test done from collected sample.

Dr. Vishal Jhaveri



Savita

Superspeciality Hospital
(A Unit of Solace Healthcare Pvt. Ltd.)

Parivar Char Rasta, Waghodia-Dabhoi Ring Road, Vadodara-390019

☎ 0265-2578844 / 2578849 ✉ mh@savitahospital.com 🌐 savitahospital.com

Patient Name : Ketan Deochand Teli

Sample No. : 20230400588



Patient ID : 20230400317

Visit No. : OPD20230401055

Age / Sex : 39y/Male

Call. Date : 14/04/2023 09:52

Consultant : DR SAURABH JAIN

S. Coll. Date : 14/04/2023 11:28

Ward : -

Report Date : 14/04/2023 14:25

Urine R/M

Investigation	Result	Normal Value
Quantity - :	20 ml	
Colour - :	Straw	
Reaction (pH) :	6.0	4.6-8.0
Turbidity :	Clear	
Deposit :	Absent	Absent
Sp.Gravity :	1.010	1.005-1.010
Protein :	Absent	Absent
Glucose :	Absent	Absent
Bile Salts :	Absent	Absent
Bile pigments :	Absent	Absent
Ketones :	Absent	Absent
Urobilinogen :	Absent	
Blood :	Absent	Absent
Pus Cells :	0-1 /hpf	0-5/hpf
Red Blood Cells :	Absent /hpf	Absent
Epithelial Cells :	0-1 /hpf	

Dr. Mehul Desai
M.B.D.C.P
Reg.No.G-9521

39 Years

KETAN TELI
Male

14-Apr-23 11:35:01 AM

Rate 63
 PR 168
 QRSD 84
 QT 364
 QTc 373

--AXIS--

P 52
 QRS 45
 T 57

12 Lead; Standard Placement

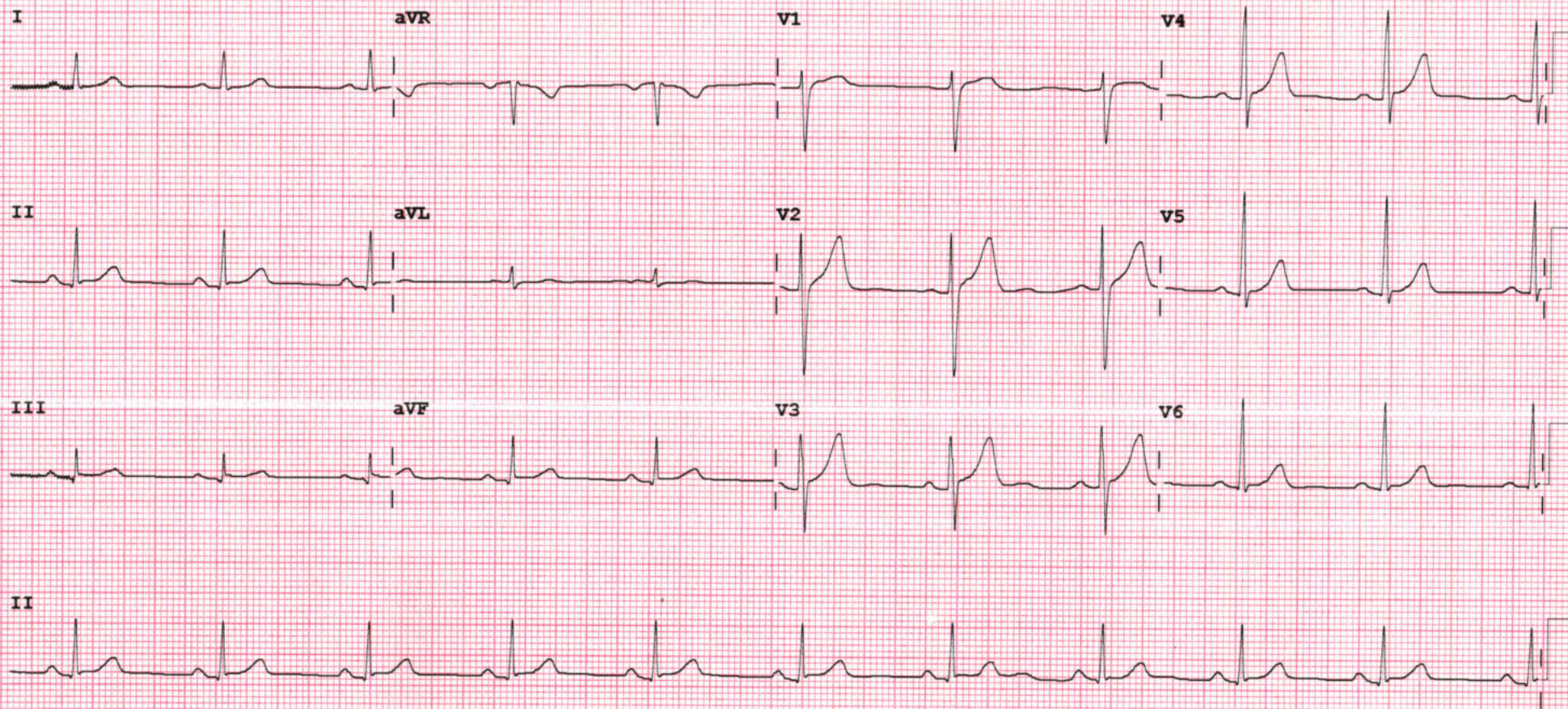

Device: Speed: 25 mm/sec Limb: 10 mm/mV Chest: 10.0 mm/mV

F 50~ 0.50-150 Hz W

PH09

P?

PHILIPS

REORDER M3706A



2D-ECHOCARDIOGRAPHY AND COLOR DOPPLER REPORT

NAME: KETAN TELI

AGE/SEX: 39 YRS/MALE

DATE : 14/04/2023

REF BY: DIRECT

OBSERVATION:

- NORMAL LV SIZE AND NORMAL LV SYSTOLIC FUNCTION. LVEF = 60 % (VISUAL).
- NO RWMA AT REST.
- NO MR. NO MS.
- NO AR. NO AS.
- NO TR. NO PAH.
- NORMAL SIZED LA, RV & RV WITH NORMAL RV SYSTOLIC FUNCTION.
- NORMAL SIZED MPA, RPA & LPA.
- INTACT IAS & IVS.
- NO E/O INTRACARDIAC CLOT/VEGETATION/PE.
- NORMAL IVC.
- NORMAL PERICARDIUM.

LA: 28 MM AO: 20 MM IVS: 09/11 MM LVPW: 08/11 MM LVID: 46/30 MM

CONCLUSION:

- NORMAL LV/RV SIZE AND SYSTOLIC FUNCTION.
- NO RWMA AT REST.
- LVEF = 60% (VISUAL).

DR.NIRAV BHALANI
[CARDIOLOGIST]

DR.ARVIND SHARMA
[CARDIOLOGIST]

DR. DARSHAN THAKKAR
[CARDIOLOGIST]





Patient name	KETAN TELI
Age / Sex	39 Y/M
Date	Friday, 14 April 2023

ULTRASOUND OF ABDOMEN

LIVER appears normal in size (12.7 cm) and shows normal parenchymal echogenicity. No evidence of focal lesion. No evidence of dilated IHBR or portal vein. CBD appears normal.

GALL BLADDER is distended. Shows **9.2 mm sized mobile calculus within**. No e/o wall thickening.

VISUALIZED PART OF PANCREAS appears normal. MPD is WNL

SPLEEN appears normal in size (11.1 cm) and shows normal parenchymal echogenicity. No evidence of focal lesion.

BOTH KIDNEYS appear normal in size (RK: 10.3 cm & LK: 11.1 cm) and position. Show normal cortical echogenicity. Corticomedullary differentiation is maintained. No calculus or hydronephrosis on either side.

URINARY BLADDER is full. No e/o wall thickening or calculus within.

PROSTATE appears normal in size. No evidence of focal lesion noted.

BOWEL LOOPS appear normal and show normal peristalsis
No evidence of LYMPHADENOPATHY noted.
No evidence of ASCITES or PLEURAL EFFUSION noted.

IMPRESSION:

- **Cholelithiasis without changes of cholecystitis.**

DR SHARAD RUNGTA
MD RADIOLOGY

Not all pathologies can be detected on radiograph. Further radiographic evaluation is suggested if required.





NAME: KETAN TELI	AGE/SEX: 39 YRS/M
DATE: Tuesday, April 11, 2023	

CHEST XRAY (PA)

Both lung fields appear normal.

Both hila appear normal

Bilateral costo-phrenic angles appear grossly clear

Mediastinum and cardiac shadow appear normal

Bony thorax appears unremarkable

No evidence of free gas under domes of diaphragm

IMPRESSION:

- NO SIGNIFICANT ABNORMALITY NOTED IN LUNG FIELDS
- NORMAL CARDIAC SHADOW

DR SHARAD RUNGTA
MD RADIOLOGY

Not all pathologies can be detected on radiograph. Further radiographic evaluation is suggested if required.