



Bangalore Diagnostics & Multi-Speciality Centre

Quality Assurance : EQAP from AIIMS & CMC- Vellore

Quality. Trust. Since 1982.

198, 12th Main, 3rd Block, (Above Namma MTR, Next to SBI), Rajajinagar, Bangalore- 560 010.

Ph. : 080-23505407, 9448079978 e-mail : bangalore.d.s@gmail.com

SUMMARY REPORT

NAME ::	mess. Richa Nathani
EMPLOYEE ID::	41195959 / PKG 10000249
REF.BY::	Bank of Baroda
AGE::	28/years
GENDER::	Female
DATE::	07/09/2021
HEIGHT (in mts)::	1.55
WEIGHT (in kgs)::	56
BMI::	23.3
WAIST CIRCUMFERENCE (in cms)::	80
HIP CIRCUMFERENCE (in cms)::	91
WAIST TO HIP RATIO::	0.88:1.0
BLOOD PRESSURE (mm hg)::	100/80 mm Hg

BANGALORE DIAGNOSTICS &
MULTI-SPECIALITY CENTRE
198, 12th Main, 3rd Block
Rajajinagar, Bangalore-560 010

Dr. MAHADEVA. K.C.
M.D., (Path)
KMC. No.: 17647

आयकर विभाग
INCOME TAX DEPARTMENT



भारत सरकार
GOVT. OF INDIA

RICHA NAITHANI
HEMANT NAITHANI



10/02/1993
Permanent Account Number
AXUPN4237H



Signature

BA
11/11/2018
11:20 AM
Rajajinagar, Bangalore-560010



Bangalore Diagnostics & Multi-Speciality Centre

Quality Assurance : EQAP from AIIMS & CMC- Vellore

Quality, Trust. Since 1982.

198, 12th Main, 3rd Block, (Above Namma MTR, Next to SBI), Rajajinagar, Bangalore- 560 010.
Ph. : 080-23505407, 9448079978 e-mail : bangalore.d.s@gmail.com

Name : MRS. RICHA NAITHANI

Reg. No : C6022

Age/Sex: 28 Year(s) / Female

Date : 07/09/2021

Ref. by : DR. BANK OF BARODA

Corporate: NON CORPORATE

Test Name

Result

Reference Range

Page 1 of 3

HAEMATOLOGY REPORT

COMPLETE BLOOD COUNT

Haemoglobin	11.6 gms %	Male : 13.0 - 18.0 gms % Female: 11.0 - 15.0 gms %
Red Blood Cell Count	3.85 million/cumm	Male : 4.5-6.5 millions/cumm Female : 3.7-5.5 million/cumr
Packed Cell Volume	35.2 %	Females: 32 - 45 % Males: 39 - 54%
Total Count	6,600 cells /cumm	4000-11000 cells /cumm
Differential Count		
Neutrophils	57.5 %	40 - 75%
Lymphocytes	33.9 %	20 - 45%
Monocytes	4.6 %	01 - 10%
Eosinophils	4.0 %	01 - 06 %
Basophils	0.0 %	00 to 01 %

COMPLETE BLOOD COUNT

Platelet count	2,41,000 cells/cumm	150000-400000 cells/cumm
Mean Corpuscular Volume	91.4 fL	78 - 98 fL
Mean Corpuscular Hemoglobin	30.1 pg	27 - 32 pg
Mean Corpuscular Haemoglobin Concentration	33.0 g/dl	31 - 36 g/dl
ESR	07 mm/hour	Male: 0 - 10 mm/ hour Female: 0 - 20 mm/hour

ABSOLUTE EOSINOPHIL COUNT 265 cells/cumm 40 - 440 cells/cumm

BLOOD GROUP(ABO) "A"
Rh Type (D) POSITIVE

BIOCHEMISTRY REPORT

FASTING BLOOD SUGAR 85 mg/dl 70 to 100 mg/dl
FASTING URINE SUGAR NIL NIL

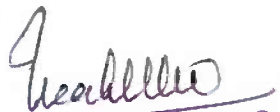
Dr. MAHADEVA. K.C.
M.D., (Path)
KMC. No.: 17647



Bangalore Diagnostics & Multi-Speciality Centre

Quality Assurance : EQAP from AIIMS & CMC- Vellore

Quality. Trust. Since 1982.

198, 12th Main, 3rd Block, (Above Namma MTR, Next to SBI), Rajajinagar, Bangalore- 560 010.

Ph. : 080-23505407, 9448079978 e-mail : bangalore.d.s@gmail.com

Name : MRS. RICHA NAITHANI

Reg. No : C6022

Age/Sex: 28 Year(s) / Female

Date : 07/09/2021

Ref. by : DR. BANK OF BARODA

Corporate: NON CORPORATE

Test Name	Result	Reference Range	Page 2 of 3
-----------	--------	-----------------	-------------

BIOCHEMISTRY REPORT

POST PRANDIAL BLOOD SUGAR 98 mg/dl 80 to 140 mg/dl

POST PRANDIAL URINE SUGAR NIL NIL

Glycosylated Haemoglobin (HbA1c)

Glycosylated Haemoglobin (HbA1c) 4.3 %
Normal <6.0 %
Good control 6.0-7.0 %
Fair control 7.0-8.0 %
Unsatisfactory 8.0-10.0 %
Poor control >10 %

LIPID PROFILE

TOTAL CHOLESTEROL 187.4 mg/dl up to 200 mg/dl
TRIGLYCERIDES 132.0 mg/dl <150 : Normal
HDL Cholesterol 45.6 mg/dl Male: >40 mg/dl
Female: > 50 mg/dl
LDL Cholesterol 115.4 mg/dl <100 mg/dl
VLDL Cholesterol 26.4 mg/dl <40 mg/dl
CHOLESTEROL/HDL RATIO 4.1:1.0 up to 6.0 %

LIVER FUNCTION TESTS

Total Bilirubin 0.61 mg/dl up to 1.2 mg/dl
Direct Bilirubin 0.28 mg/dl 0 to 0.3 mg/dl
Indirect Bilirubin 0.33 mg/dl up to 1.5 mg/dl
S.G.O.T. (AST) 38.7 U/L 0 - 46 U/L
S.G.P.T. (ALT) 36.0 U/L 0 - 49 U/L
ALKALINE PHOSPHATASE 123.5 U/L Men : 80-306
Women : 64-306
Children upto 15 Yrs : upto 644
Children upto 17 yrs : upto 483
Gamma Glutamyl Transpeptidase (GGT) 145.0 IU/L 0 - 55 IU/L
Total Protein 6.9 gms/dl 6.6 - 8.3 gms/dl
Albumin 3.5 gms/dl 3.4 - 5.0 gms/dl
Globulin 3.4 gms/dl 2.3 - 3.5 gms/dl
A/G Ratio 1.0:1.0 1.2 : 1.0

Dr. MAHADEVA. K.C.
M.D., (Path)
KMC. No.: 17647



Bangalore Diagnostics & Multi-Speciality Centre

Quality Assurance : EQAP from AIIMS & CMC- Vellore

Quality. Trust. Since 1982.

198, 12th Main, 3rd Block, (Above Namma MTR, Next to SBI), Rajajinagar, Bangalore- 560 010.
Ph. : 080-23505407, 9448079978 e-mail : bangalore.d.s@gmail.com

Name : MRS. RICHA NAITHANI

Reg. No : C6022

Age/Sex: 28 Year(s) / Female

Date : 07/09/2021

Ref. by : DR. BANK OF BARODA

Corporate: NON CORPORATE

Test Name

Result

Reference Range

Page 3 of 3

BIOCHEMISTRY REPORT

SERUM CREATININE	0.91 mg/dl	Females 0.6 - 1.2 mg/dl Males 0.7 - 1.4 mg/dl
BLOOD UREA NITROGEN (BUN)	10.4 mg/dl	7-18 mg/dl
URIC ACID	5.11 mg/dl	M: 3.5 -7.2 mg/dl F: 2.6 - 6.0 mg/dl

URINE EXAMINATION REPORT

PHYSICAL EXAMINATION

COLOUR	LIGHT YELLOW
APPEARANCE	CLEAR
REACTION	ACIDIC

BIOCHEMICAL EXAMINATION

PROTEIN	NIL	
GLUCOSE	NIL	
BILE SALT	NIL	
BILE PIGMENT	NIL	
SPECIFIC GRAVITY	1.018	1.003 - 1.035

MICROSCOPIC EXAMINATION

PUS CELLS	1-2/HPF
EP CELLS	2-3/HPF
R.B.C.s	NIL
CASTS	NIL
CRYSTALS	NIL

----- End of Report -----

Biochemist

Microbiologist

Pathologist

Dr. MAHADEVA. K.C.
M.D., (Path)
KMC. No.: 17647



Bangalore Diagnostics & Multi-Speciality Centre

Quality Assurance : EQAP from AIIMS & CMC- Vellore

Quality. Trust. Since 1982.

198, 12th Main, 3rd Block, (Above Namma MTR, Next to SBI), Rajajinagar, Bangalore- 560 010.
Ph. : 080-23505407, 9448079978 e-mail : bangalore.d.s@gmail.com

Name : Mrs. RICHA NAITHANI (C-022) Ref. Doctor : DR. SELF Registered Date : 07/09/2021 11:39 AM
Age / Sex : 28 Year(s) / Female Client : BANGALORE DIAGNOSTICS Collected On : 07/09/2021 11:39 AM
Patient ID : PDJ244248 Received On : 07/09/2021 12:33 PM
Visit No. : 21JC471975 Reported On : 07/09/2021 02:59 PM



Report Type : Final

Test	Results	Units	Biological Reference Range
IMMUNOLOGY			
TFT - THYROID FUNCTION TEST - Serum			
CLIA			
T3 (TOTAL)	0.79	ng/mL	Newborn : 0.7-2.0 < 1 Year: 1.0-2.4 1 - 5 Years : 1.0-2.4 6 - 10 Years: 0.9-2.4 11 - 50 Years: 0.7-2.0 > 50 Years: 0.4-1.8 First Trimester: 0.8-1.9 Second Trimester: 1.0-2.6
T4 - TOTAL	8.20	µg/dL	6.09-12.23
Thyroid Stimulating Hormone (TSH)	2.72	µIU/mL	Newborn: 1.0-39.0 2 - 20 Weeks: 1.7-9.1 21 Weeks - 20 Years: 0.7-6.4 21 - 54 Years: 0.4-4.2 55 - 87 Years: 0.5-8.9 First Trimester: 0.1-2.5 Second Trimester: 0.2-3.0

-- End of Report --

Kindly correlate clinically. If necessary discuss/repeat

Mr. Ramakrishna.B.
Biochemist



Bangalore Diagnostics & Multi-Speciality Centre

Quality Assurance : EQAP from AIIMS & CMC- Vellore

Quality. Trust. Since 1982.

198, 12th Main, 3rd Block, (Above Namma MTR, Next to SBI), Rajajinagar, Bangalore- 560 010.
Ph. : 080-23505407, 9448079978 e-mail : bangalore.d.s@gmail.com

<i>Patient Name</i>	MRS.RICHA NAITHANI	<i>Patient Id</i>	X-R.1)-12
<i>Age/DOB</i>	28/	<i>Gender</i>	F
<i>Ref.Doctor</i>	BANK OF BARODA	<i>Date</i>	07/09 2021

Thank you for referring the patient for X-Ray

X-RAY CHEST PA VIEW

OBSERVATION:

Cardiophrenic and costophrenic angles are normal.

The trachea is central.

The mediastinal and cardiac silhouette are normal.

Cardiothoracic ratio is normal.

Bones of the thoracic cage are normal.

Soft tissues of the chest wall are normal.

IMPRESSION:

- No significant abnormality seen.

Dr. Vijay Kumar
MIBBS, MDRD
Consultant Radiologist

BANGALORE DIAGNOSTICS &
MULTI-SPECIALITY CENTRE
198, 12th Main, 3rd Block
Rajajinagar, Bangalore-560 010

R

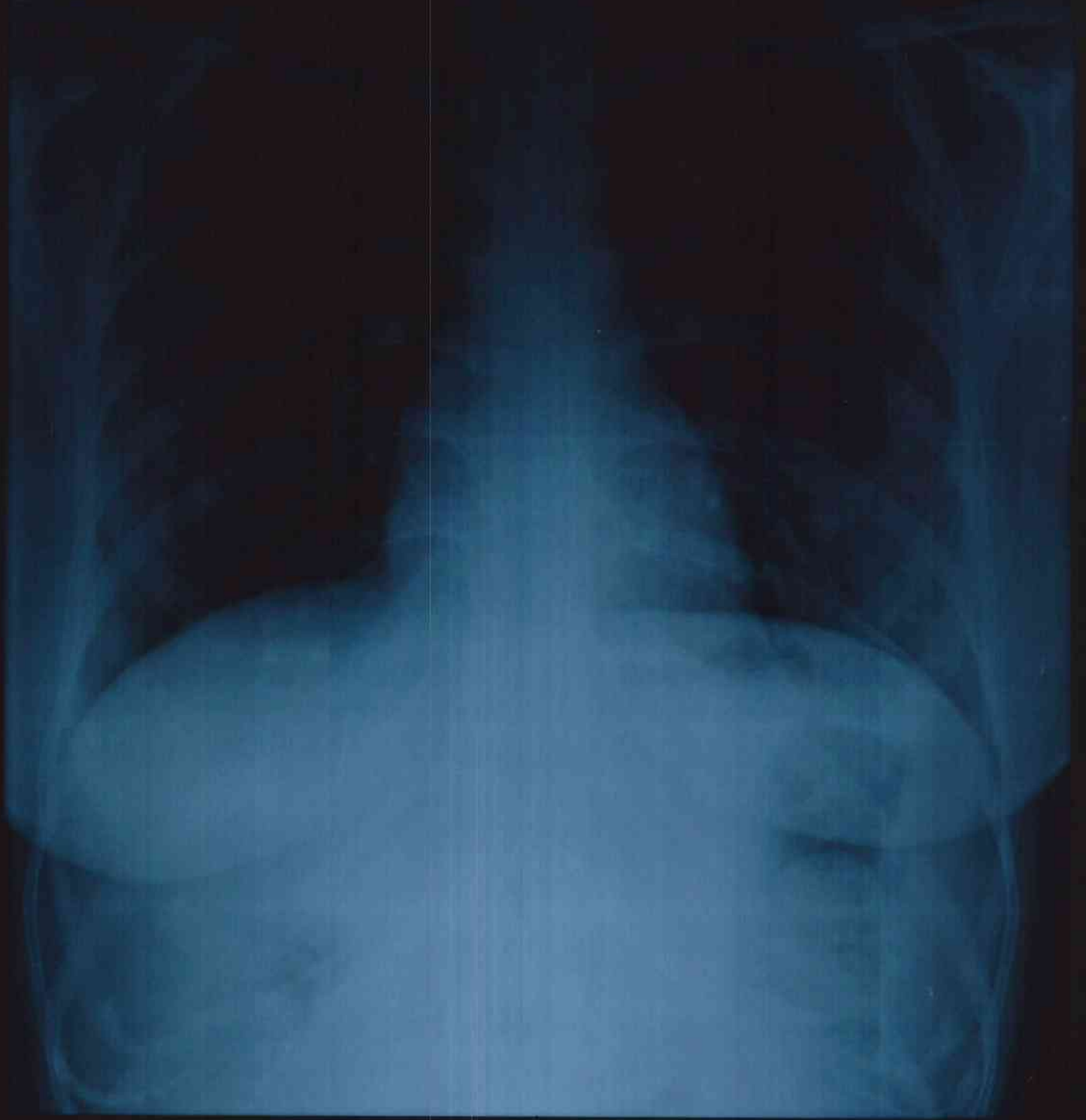

BX -12 MRS RICHÁ NAITHANI 28 F 07-09-2021 09:50:22
BANGALORE DIAGNOSTIC SERVICE RAJAJINAGARA BANGALORE 560010



Bangalore Diagnostics & Multi-Speciality Centre

Quality Assurance : EQAP from AIIMS & CMC- Vellore

Quality. Trust. Since 1982.

198, 12th Main, 3rd Block, (Above Namma MTR, Next to SBI), Rajajinagar, Bangalore- 560 010.

Ph. : 080-23505407, 9448079978 e-mail : bangalore.d.s@gmail.com

ELECTROCARDIOGRAM

NAME/AGE : ms Mrs Richa Nathend

Lab No.: Bank of Baroda DATE: 07/09/21

ECG FINDINGS

Standardization	<u>cm</u>	Rate	<u>74b</u>
Rhythm	<u>sin</u>	Axis	<u>✓</u>
P Wave	<u>✓</u>	PR Interval	<u>0.15 sec</u>
Q Wave	<u>✓</u>	QRS Voltage	<u>R+AVR > 1.5mV</u>
QRS Duration	<u>0.08 sec</u>	ST Segment	<u>ST depression</u>
QT interval	<u>0.40 sec</u>		
U Wave		Wave	<u>✓</u>
Recommendations			
<u>Namul</u>			

Dr. Dr. Ashok

**BANGALORE DIAGNOSTICS &
MULTI-SPECIALITY CENTRE**

198, 12th Main, 3rd Block
Rajajinagar, Bangalore-560 010

DR. ASHOK
MD (Internal Medicine)
Reg No 13444

Code:

Information:
Rhythm
ECG***

Confirmed by:

10mm/mV 0.15-25Hz ACS0

2021-09-07 12:46:10

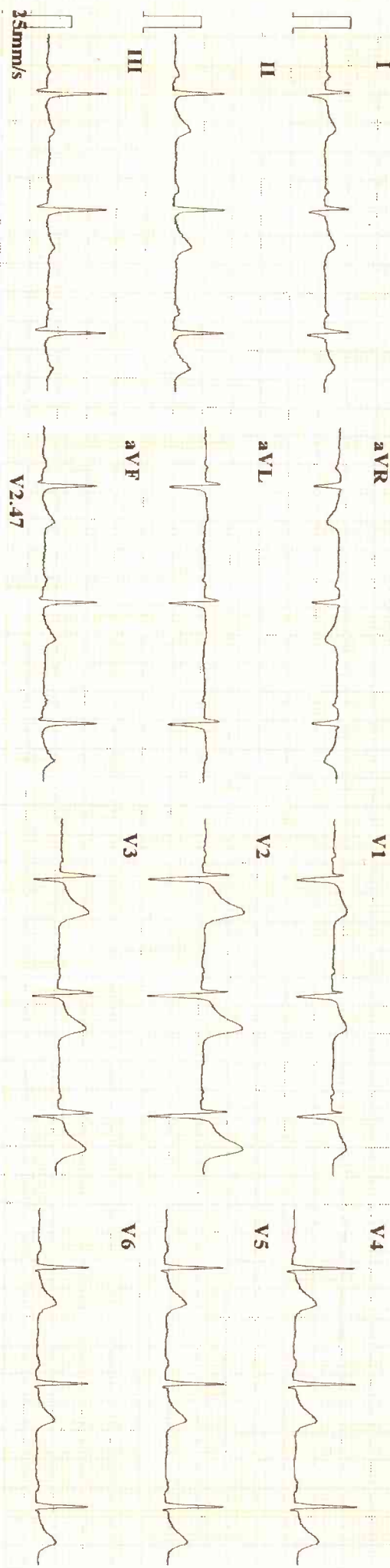

Average Template:

2021-09-07 12:46:10

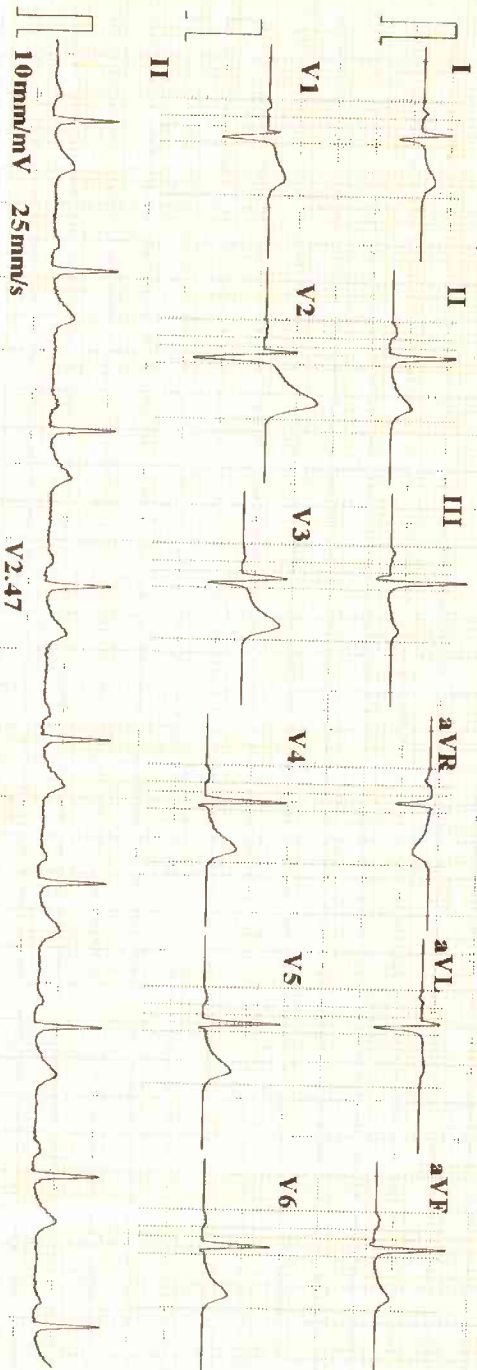

ID : 210907-1246 Mim 9-4-1
 Name : Mrs. Pooja Naithani
 Age : 28 yr
 Sex : Female
 BP :
 Height : mmHg
 Weight : kg
 HR : 74 bpm
 P Dur : 94 ms
 PR int : 153 ms
 QRS Dur : 84 ms
 QT/QTc int : 361/402 ms
 P/QRS/T axis : 60/85/49 °
 RV5/SV1 amp : 1.029/0.592 mV
 RV5+SV1 amp : 1.621 mV
 RV6/SV2 amp : 0.904/0.930 mV

Diag 800: ***
 Repo