



Rama Krishna Multispeciality Hospital

257-A, TALWANDI, KOTA (RAJ.) • Tel : 0744-3562955, M. 9414227325

www.ramakrishnahospital.com | Email : rxkota@gmail.com

Vimla Meena

15/1/23

DOB 21/5/69

mob 988829741

P-80

BP-140/100

HR 155

WT-78kg

HbI 32

Chest I 97cm

CP 94cm

Abd 93cm

Vit N/12 Colon (2)

area (2)

fit to join duty

m. Meena
डा. मिलिषा भार्गव
एमसी.एम.डी., एम.डी.
रामाकृष्ण हॉस्पिटल
राज. नं. 006311/22544



भारत सरकार
GOVERNMENT OF INDIA



विमला मीना
Vimala Meena

वर्ष / Year of Birth : 1970
महिला / Female

7185 2473 7083



आधार - आम आदमी का अधिकार

Vimala

m/kupe
डॉ. मोनिका भागव
एड. ए. ए. ए. ए.
समाजवादी आंदोलन
रजि. नं. GJ5311 / 22044

326502
MANDI, Jaisalmer, Rajasthan.

Address: D/O Mangi Lal Meena,
TAGAR MOHALA, BHAWANI
Jaisalmer, Rajasthan, 326502

डा. एम. ए. ए. ए. ए. ए.
326502

भारत सरकार
GOVERNMENT OF INDIA

2020-2-18 5:57:48

ID: 00000153

ID Card:

Name: VINLA MEENA

Gender: Female

Age: 53

Height(cm): 155

Weight(Kg): 78

BP(mmHg): 146/102

HR: bpm 56

P-R: ms 150

Q-R-S: ms 96

QT/QTc: ms 390/383

P/QRS/T AXES: deg 51/11/51

RV/STV: mV 0.63/0.57

RV5+SV1: mV 1.28

*This result must be confirmed by doctor!

<< Conclusion >>
802 Sinus Bradycardia
** SUSPECTED ABNORMAL ECG **

Report Confirmed by: DR MONIKA BHARGAVA

Vinla

DR. मोनिका भागवा
एन.टी.एस. एल.
समानुष्य हॉस्पिटल
रजि. नं. 005311/22544

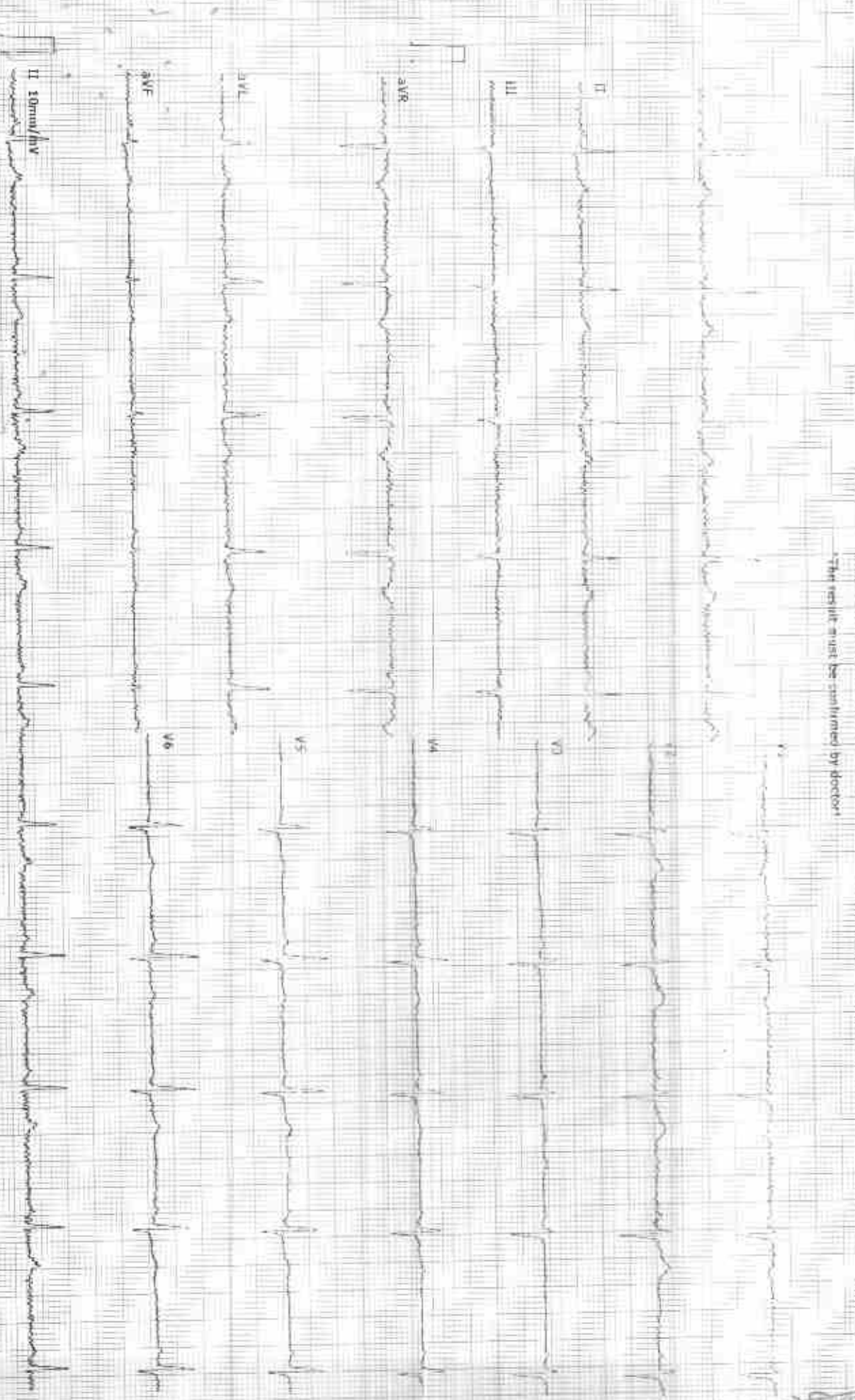



GOOD HEALTH LAB

RAMAKRISHNA HOSPITAL

(UNIT OF DR. L.K. BHARGAVA & SONS HUF)



Patient Report		
Name: VIMLA MEENA	PID: 4	
Age: 53 Years	Gender: Female	Sample Mode: Whole Blood
Dr. Name: DR YASH	Sequence ID: 202301150003	

Run Date: 15/01/2023

Printed ON: 15/01/2023 11:33:47 am

Parameter	Result	Flags	Units	Limits
WBC	8.4		$\times 10^3 / \mu\text{L}$	4-10
LYMP#	3.9		$\times 10^3 / \mu\text{L}$	1-5
MID#	0.6		$\times 10^3 / \mu\text{L}$	0.1-1.5
GRAN#	3.8		$\times 10^3 / \mu\text{L}$	2-7
LYMP%	47.4	H	%	20-40
MID%	7.6		%	3-15
GRAN%	45		%	40-60
RBC	3.94		$\times 10^6 / \mu\text{L}$	3.8-4.8
HGB	14.3		g/dL	12-15
HCT	44.2		%	36.1-44.3
MCV	112.1	H	fL	83-103
MCH	36.2	H	pg	27-32
MCHC	32.3		g/dL	31.5-34.5
RDW-CV	14.5		%	11.6-15.4
RDW-SD	42.4		fL	39-46
PLT	233		$\times 10^3 / \mu\text{L}$	150-410
MPV	10.3		fL	5.9-12.3
PCT	0.239		%	0.22-0.44
PDW	16.4		%	8.3-25
PLCR	48	H	%	16.3-36.3
PLCC	111.8		$\times 10^3 / \mu\text{L}$	--

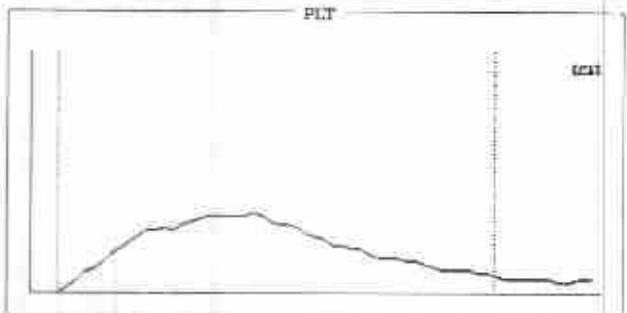
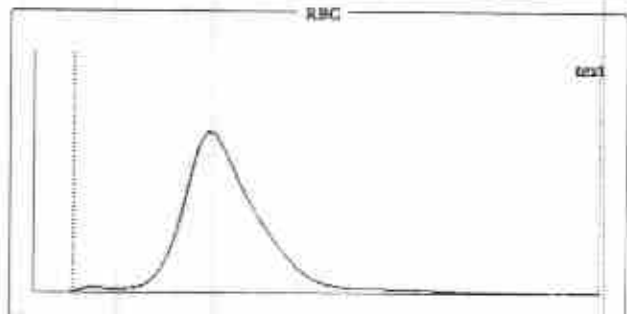
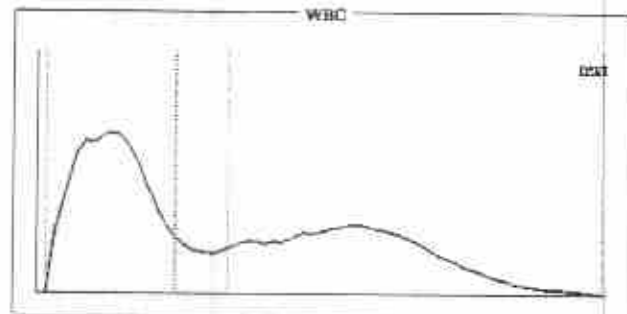

Histogram Flags:

?Macrocytosis

Comments:

Dr. Preeti Pathak
MD (Pathology)
Reg. No. - 24703/15880
Dr. Preeti Pathak, MD. (Path.)
Reg. 24703/15880

Signature of Technician

Conditions of Reporting :

We use best of the kits from international Market & the quality control is done by putting up Fresh standard/Control with each running.
The reported result are for information and for interpretation of the Referring Doctor only
Results of tests may vary from laboratory to laboratory and also in some parameters time to time for the same patient.
This report is not valid for any medico-legal purposes.
Result of card test are limited by time of Reading the card.

Signature of Pathologist

257-A, Sheela Chaudhary Road, Talwandi, KOTA-5 (Raj.)

Tel 0744-3562955, Mob.: 9414227325, 9610209797 | E-mail : rxkota@gmail.com



GOOD HEALTH LAB

RAMAKRISHNA HOSPITAL

(UNIT OF DR. L.K. BHARGAVA & SONS HUF)



PATIENT'S NAME: VIMLA MEENA

AGE/SEX : 53 Years/Female

LAB NO. : 0159

DATE : 15/01/2023

REF. BY : Dr. YASH BHARGAVA

HAEMATOLOGY

Test Name	Test Results	Normal Range
Blood Group Rh Factor		
TEST	RESULT	
BLOOD GROUP	= O	
Rh FACTOR	= POSITIVE	
ESR	6 MM in 1st hr.	0-20 MM in 1st hr.

BIO-CHEMISTRY

Test Name	Test Results	Normal Range
Blood Sugar Fasting	102.00 mg/dL	70.00-110.00 mg/dL
Serum for Gamma Glutamyl Transferase	32.00 U/L	9.00-52.00 U/L
Aspartate-Aminotransferase (AST/SGOT)	22.00 IU/L	0.00-38.00 IU/L
Alanine-Aminotransferase (ALT/SGPT)	19.00 IU/L	0.00-40.00 IU/L
Serum Alkaline Phosphatase	6.90 IU/L	0.00-270.00 IU/L
BUN	16.00 mg/dL	15.00-45.00 mg/dL
Creatinine	0.70 mg/dL	0.70-1.30 mg/dL
URIC ACID	4.9 mg/dl	2.3 - 6.1 (Female) 3.6 - 8.2 (Male)

Signature of Technician

Conditions of Reporting :

We use best of the kits from International Market & the quality control is done by putting up Fresh standard/Control with each running.
The reported result are for information and for interpretation of the Referring Doctor only.
Results of tests may vary from laboratory to laboratory and also in some parameters time to time for the same patient.
This report is not valid for any medico-legal purpose.
Result of card test are limited by time of Reading the card.

257-A, Sheela Chaudhary Road, Talwandi, KOTA-5 (Raj.)

Tel: 0744-3562955. Mob.: 9414227325, 9610209797 | E-mail : rxkota@gmail.com

Dr. Preeti Pathak
MD (Pathology)
Reg. No. 24703/15880
Dr. Preeti Pathak, MD. (Path.)
Reg. 24703/15880

Signature of Pathologist



GOOD HEALTH LAB

RAMAKRISHNA HOSPITAL

(UNIT OF DR. L.K. BHARGAVA & SONS HUF)



PATIENT'S NAME: **VIMLA MEENA**

AGE/SEX : **53 Years/Female**

LAB NO. : **0159**

DATE : **15/01/2023**

REF. BY : **Dr. YASH BHARGAVA**

BIO-CHEMISTRY

Test Name	Test Results	Normal Range
Serum Total Protein A/G Ratio		
Total Proteins	6.90 g/dL	6.0-8.5
Albumin	4.10 g/dL	3.4-5.0
Globulin	2.80 g/dL	2.3-3.5
A/G Ratio	1.46:1	1.0-2.3

Serum Bilirubin

Test Interval	Test Value	Unit	Typical Reference
Total Bilirubin	0.60	mg/dL	0.0 - 1.0
Direct Bilirubin	0.10	mg/dL	0.0 - 0.25
Indirect Bilirubin	0.50	mg/dL	0.2 - 1.0

ORGAN PANEL

Lipid Profile

TEST	TEST VALUE	UNIT	NORMAL VALUE
Serum Cholesterol	179.0	mg/dL	130-200 mg%
Triglyceride	102.0	mg/dL	Up to 150 mg%
HDL Cholesterol	41.0	mg/dL	30-70 mg%
LDL Cholesterol	118.0	mg/dL	Up to 150 mg%
VLDL Cholesterol	20.0	mg/dL	Up to 80 mg %
Total Cholesterol/HDL Ratio	4.36		0.0-4.97
LDL/HDL Cholesterol Ratio	2.87		0.0-3.55

Signature of Technician

Conditions of Reporting :

We use best of the kits from international Market & the quality control is done by putting up Fresh standard/Control with each running.
The reported result are for information and for interpretation of the Referring Doctor only
Results of tests may vary from laboratory to laboratory and also in some parameters time to time for the same patient.
This report is not valid for any medico-legal purposes.
Result of card test are limited by time of Reading the card.

257-A, Sheela Chaudhary Road, Talwandi, KOTA-5 (Raj.)

Tel 0744-3562955, Mob.: 9414227325, 9610209797 | E-mail : rxkota@gmail.com

Dr. Preeti Pathak
MD (Pathology)
Reg. No. - 24703/15880

Dr. Preeti Pathak, MD. (Path.)
Reg. 24703/15880

Signature of Pathologist



GOOD HEALTH LAB

RAMAKRISHNA HOSPITAL

(UNIT OF DR. L.K. BHARGAVA & SONS HUP)



PATIENT'S NAME: VIMLA MEENA

AGE/SEX : 53 Years/Female

LAB NO. : 0159

DATE : 15/01/2023

REF. BY : Dr. YASH BHARGAVA

OTHER

Glycosylated Hb (HbA1C)

TEST	VALUE	REFERENCE VALUE
HBA1C	5.4 %	Excellent Control < 5.5% Good Control : 5.5 to 7.00% Fair Control : 7.00 to 8.00% Poor Control : > 8.0 %

NOTE :-

HbA1C is done on the spot with the latest Nycocard Reader 2, a test based on spectral reflectance. The assay used here is boronate affinity. Remember, the HbA1C is not the same as the glucose level. It is far superior to the blood glucose reading & it gives an average reading for the past 8-12 weeks.

Signature of Technician

Conditions of Reporting :

We use best of the kits from international Market & the quality control is done by putting up Fresh standard/Control with each running.
The reported result are for information and for interpretation of the Referring Doctor only
Results of tests may vary from laboratory to laboratory and also in some parameters time to time for the same patient.
This report is not valid for any medico-legal purposes.
Result of card test are limited by time of Reading the card.

257-A, Sheela Chaudhary Road, Talwandi, KOTA-5 (Raj.)

Tel 0744-3562955, Mob.: 9414227325, 9610209797 | E-mail : rxkota@gmail.com

Dr. Preeti Pathak, MD (Path.)
Reg. No. - 24703/15880

Dr. Preeti Pathak, MD. (Path.)
Reg. 24703/15880

Signature of Pathologist



GOOD HEALTH LAB

RAMAKRISHNA HOSPITAL

(UNIT OF DR. L.K. BHARGAVA & SONS HUF)



PATIENT'S NAME: **VIMLA MEENA**

AGE/SEX : **53 Years/Female**

LAB NO. : **0159**

DATE : **15/01/2023**

REF. BY : **Dr. YASH BHARGAVA**

CHEMILUMINECENCE BY CENTAUR CP

TEST	OBSERVED VALUE	NORMAL RANGE
Tri Iodothyronine (T3)	0.93 ng/ml	0.60-1.81 ng/ml
Total Thyronine (T4)	6.1 ug/dl	3.20-12.6 ug/dl
Thyroid Stimulating Hormone (TSH)	7.88 uIU/ml	Adults: 0.5 - 5.50 uIU/ml 1- 30 days : 0.52 - 16.00 1mo - 5yrs: 0.46 - 8.10 6 - 18 yrs : 0.36 - 6.00

SUMMARY:

T3 & T4 : Primary malfunction of the thyroid gland may result in excessive (hyper) or below normal (hypo) release of

T3 & T4. Disease in any portion of the thyroid - pituitary-hypothalamus system may influence the levels of

T3 & T4.

T4 levels are sensitive and superior indicator of hypothyroidism.

T3 levels better define hyperthyroidism, is an excellent indicator of the ability of thyroid to respond to both stimulatory and suppressive tests.

TSH : Circulating TSH levels are important in evaluating thyroid function. TSH is used in the differential diagnosis

of primary (thyroid) from secondary (pituitary) and tertiary (hypothalamus) hypothyroidism. In primary

hypothyroidism, TSH levels are elevated, while in secondary and tertiary hypothyroidism, TSH levels are low.

In primary hyperthyroidism, T3 & T4 levels are elevated and low or undetectable TSH.

Signature of Technician

Conditions of Reporting :

We use best of the kits from international Market & the quality control is done by putting up Fresh standard/Control with each running.

The reported result are for information and for interpretation of the Referring Doctor only

Results of tests may vary from laboratory to laboratory and also in some parameters time to time for the same patient.

This report is not valid for any medico-legal purposes.

Result of card test are limited by time of Reading the card.

257-A, Sheela Chaudhary Road, Talwandi, KOTA-5 (Raj.)

Tel 0744-3562955. Mob.: 9414227325, 9610209797 | E-mail : rxkota@gmail.com

Dr. Preeti Pathak, MD. (Path.)
Reg. 24703/15880

Signature of Pathologist



GOOD HEALTH LAB

RAMAKRISHNA HOSPITAL

(UNIT OF DR. L.K. BHARGAVA & SONS HUF)



PATIENT'S NAME: **VIMLA MEENA**

AGE/SEX : **53 Years/Female**

LAB NO. : **0159**

DATE : **15/01/2023**

REF. BY : **Dr. YASH BHARGAVA**

CLINICAL PATHOLOGY

Urine-Routine Examination

PHYSICAL & CHEMICAL

REFERENCE VALUE

Colour	: Pale Yellow	
Apperance	: Clear	Clear
Reaction (pH)	: 5.5	4.5 - 6.5
Sp. Gravity	: 1.008	1.000 - 1.035
Albumin	: Nil	Negative
Glucose	: Nil	Negative

MICROSCOPIC

RBC	: Absent	1-2 /HPF
WBC	: Absent	1-2 /HPF
Epit. Cells	: Absent	1-2 /HPF
Crystals	: Nil	
Cast	: Nil	
Other	: Nil	

Signature of Technician

Conditions of Reporting :

We use best of the kits from international Market & the quality control is done by putting up Fresh standard/Control with each running.
The reported result are for information and for interpretation of the Referring Doctor only
Results of tests may vary from laboratory to laboratory and also in some parameters time to time for the same patient.
This report is not valid for any medico-legal purposes.
Result of card test are limited by time of Reading the card.

257-A, Sheela Chaudhary Road, Talwandi, KOTA-5 (Raj.)

Tel 0744-3562955, Mob.: 9414227325, 9610209797 | E-mail : rxkota@gmail.com

Dr. Preeti Pathak
MD (Pathology)
Reg. 24703/15880

Dr. Preeti Pathak, MD. (Path.)
Reg. 24703/15880

Signature of Pathologist



GOOD HEALTH LAB

RAMAKRISHNA HOSPITAL

(UNIT OF DR. L.K. BHARGAVA & SONS HUF)



Name VIMALA MEENA	LAB.N 04
Doctors Name : DR YASH BHARGAVA	Date: 15/01/2023

BIO-CHEMISTRY

TEST	RESULT
BUN/CREATININE.. Ratio	22.85

Signature of Technician

Conditions of Reporting :

We use best of the kits from international Market & the quality control is done by putting up Fresh standard/Control with each running.
The reported result are for information and for interpretation of the Referring Doctor only
Results of tests may vary from laboratory to laboratory and also in some parameters time to time for the same patient.
This report is not valid for any medico-legal purposes.
Result of card test are limited by time of Reading the card.

257-A, Sheela Chaudhary Road, Talwandi, KOTA-5 (Raj.)

Tel: 0744-3567965 Mob: 9414227325, 9610209797 | E-mail: rxkota@gmail.com

Dr. Preeti Pathak
MD (Pathology)
Reg. No.- 24703/15880

Dr. Preeti Pathak, MD. (Path.)
Reg. 24703/15880

Signature of Pathologist



GOOD HEALTH LAB RAMAKRISHNA HOSPITAL

(UNIT OF DR. L.K. BHARGAVA & SONS HUF)



PATIENT'S NAME: VIMLA MEENA

AGE/SEX : 53 Years/Female

LAB NO. : 0159

DATE : 15/01/2023

REF. BY : Dr. YASH BHARGAVA

RADIO-DIAGNOSIS

X-RAY CHEST PA VIEW

1. Both the lung fields are clear. Bronchovascular markings are within normal limits.
2. Both the hilar shadows are of normal size and shape, density.
3. Heart shadows appears central, normal in size and shape.
4. Trachea is in midline.
5. Both the domes of diaphragm are clear and sharp.
6. Both the C.P. angles are clear.
7. Bony cage and soft tissue shadows are normal.

IMPRESSION : Normal chest radiograph.

=====

Jyoti
डॉ. ज्योति लक्ष्मी
M.B.B.S. 10123

Signature of Technician

Conditions of Reporting :

We use best of the kits from international Market & the quality control is done by pulling up Fresh standard/Control with each running.
The reported result are for information and for interpretation of the Referring Doctor only
Results of tests may vary from laboratory to laboratory and also in some parameters time to time for the same patient.
This report is not valid for any medico-legal purposes.
Result of card test are limited by time of Reading the card.

257-A, Sheela Chaudhary Road, Talwandi, KOTA-5 (Raj.)

Tel 0744-3562955. Mob.: 9414227325. 9610209797 | E-mail : rxkota@gmail.com

Dr. Preeti Pathak, MD. (Path.)
Reg. 24703/15880

Signature of Pathologist



GOOD HEALTH LAB

RAMAKRISHNA HOSPITAL

(UNIT OF DR. L.K. BHARGAVA & SONS HUF)



PATIENT'S NAME: VIMLA MEENA

AGE/SEX : 53 Years/Female

LAB NO. : 0159

DATE : 15/01/2023

REF. BY : Dr. YASH BHARGAVA

ULTRA SONOGRAPHY

SONOGRAPHY FOR WHOLE ABDOMEN

LIVER: Appears normal in size, non-tender with smooth & regular contour. Parenchymal echopattern appears homogeneous. The IHBR & hepatic vein radicals are not dilated. No Evidence of focal echopoor / echorich lesion. Portal vein diameter is normal 11 mm. Lumen appears echofree with normal wall echoes. CBD diameter is normal 03 mm.

GALL BLADDER: Gall bladder is physiologically distended & is normal in size, shape & contour. Walls are smooth & regular with Normal thickness. There is no evidence of cholelithiasis. The Murphy's sign is negative.

PANCREAS: Normal in size, shape, contour there is no evidence of focal lesion. Pancreatic duct is not dilated. Pancreatic substance show homogeneous parenchymal echopattern. Paraortic lymph nodes & SMA appear normal.

SPLEEN: Normal in size & echopattern. Vessels seen in Splenic hilum are not dilated.

KIDNEYS: Appear normal in size, shape, position, contour, cortical echogenicity & pelvi calyceal system. The corticomedullary demarkation is fair & ratio appears normal. There is no evidence of hydronephrosis / nephrolithiasis.

Size right kidney 99 mm. X 77 mm.

Size left kidney 102 mm. X 78 mm.



Dr. Preeti Pathak
MD (Pathology)
Reg. No. - 24703/15880

Signature of Technician

Conditions of Reporting :

We use best of the kits from international Market & the quality control is done by putting up Fresh standard/Control with each running. The reported result are for information and for interpretation of the Referring Doctor only. Results of tests may vary from laboratory to laboratory and also in some parameters time to time for the same patient. This report is not valid for any medico-legal purposes. Result of card test are limited by time of Reading the card.

257-A, Sheela Chaudhary Road, Talwandi, KOTA-5 (Raj.)

Tel 0744-3562955, Mob.: 9414227325, 9610209797 | E-mail : rxkota@gmail.com

Dr. Preeti Pathak, MD. (Path.)
Reg. 24703/15880

Signature of Pathologist



GOOD HEALTH LAB

RAMAKRISHNA HOSPITAL

(UNIT OF DR. L.K. BHARGAVA & SONS HUP)



PATIENT'S NAME: **VIMLA MEENA**

AGE/SEX : **53 Years/Female**

LAB NO. : **0159**

DATE : **15/01/2023**

REF. BY : **Dr. YASH BHARGAVA**

URINARY BLADDER: Bladder walls are smooth & normal in thickness.

----- There is no evidence of mass/stone in the lumen. Bladder Capacity appears normal & post void Residual volume is not significant.

UTERUS: Uterus is anteverted / retropositioned and non gravid.

----- Senile. Cervix is normal

ADNEXAE: There is no evidence of mass/cystic lesion.

OVARIES: Both the ovaries are normal in size, shape & contour.

----- There is no evidence of mass/ cystic lesion.
Size R.O.=20 * 22 mm L.O. 23 * 24 mm.

SPECIFIC: No evidence of retroperitoneal mass or free fluid in peritoneal cavity and cul de sac.

IMPRESSION: Ultrasonographic findings are suggestive of normal
===== study.



डॉ. प्रीति भार्गव
एमडी (पथोलॉजी), एम.डी.
रामकृष्ण हॉस्पिटल
राजि. नं. 006311 / 22544
Dr. Preeti Pathak
MD (Pathology)
Reg. No.- 24703/15880

Signature of Technician

Conditions of Reporting :

We use best of the kits from international Market & the quality control is done by putting up Fresh standard/Control with each running.
The reported result are for information and for interpretation of the Referring Doctor only
Results of tests may vary from laboratory to laboratory and also in some parameters time to time for the same patient.
This report is not valid for any medico-legal purposes.
Result of card test are limited by time of Reading the card.

257-A, Sheela Chaudhary Road, Talwandi, KOTA-5 (Raj.)

Tel 0744-3562955, Mob.: 9414227325, 9610209797 | E-mail : rxkota@gmail.com

Dr. Preeti Pathak, MD. (Path.)
Reg. 24703/15880

Signature of Pathologist

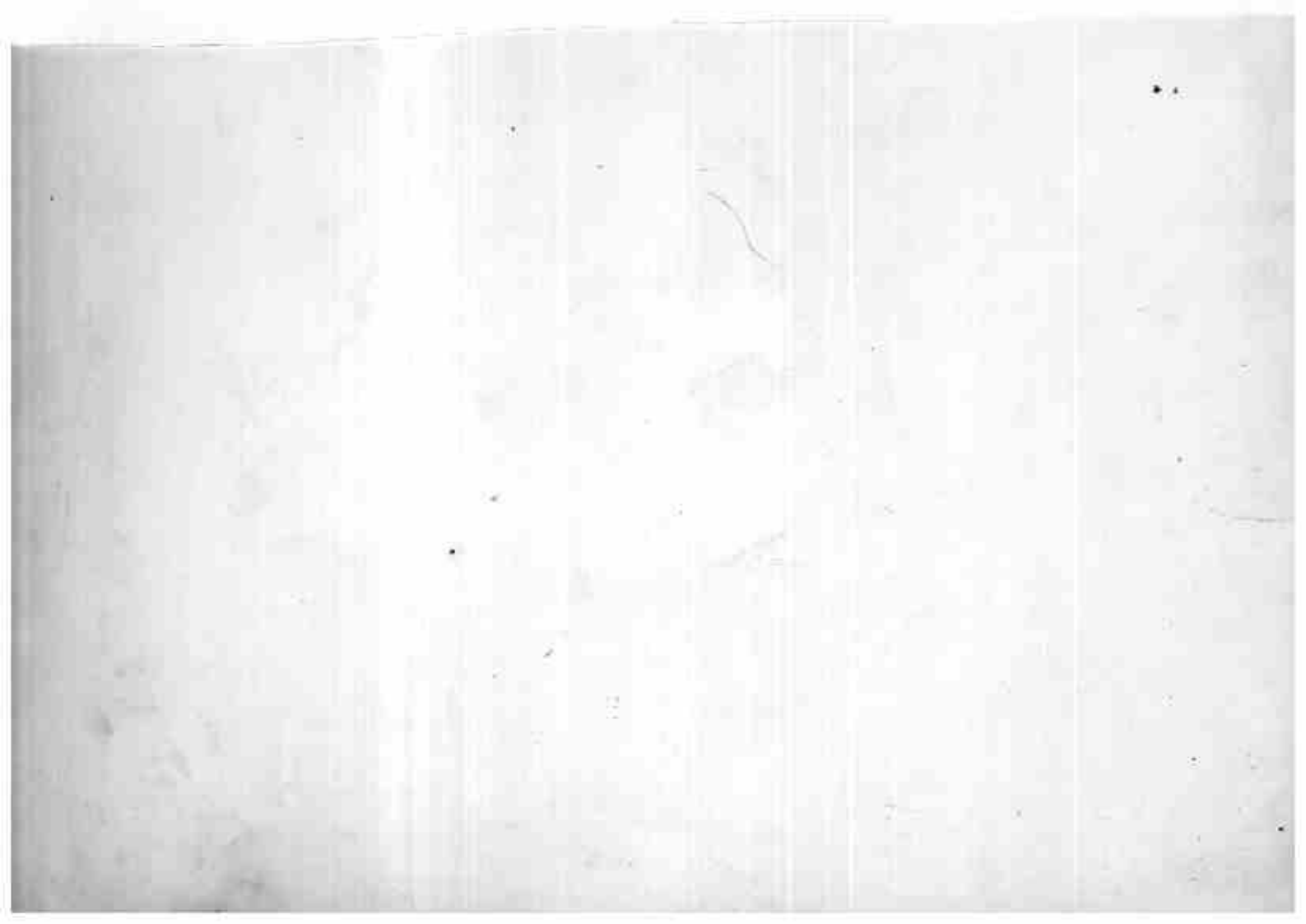

GOOD HEALTH LAB
RAMA KRISHNA HOSPITAL KOTA

Report

212304 / Vinika meena / 53 Yrs / F / 159 Cms / 78 Kg Date: 15-Jan-2023 Refd By: DR MONIKA Examined By:

Stage	Time	Duration	Speed(mph)	Elevation	METS	Rate	% THR	BP	RPP	PVC	Comments
Supine	00:19	0:19	00.0	00.0	01.0	093	56%	128/84	119	00	
Standing	00:57	0:38	00.0	00.0	01.0	088	53%	128/84	112	00	
HV	01:30	0:33	00.0	00.0	01.0	088	53%	128/84	112	00	
Warm Up	02:17	0:47	00.0	00.0	01.0	089	53%	128/84	113	00	
ExStart	02:46	0:29	01.0	00.0	01.0	108	65%	128/84	138	00	
BRUCE Stage 1	05:46	3:00	01.7	10.0	04.7	143	96%	130/88	185	00	
BRUCE Stage 2	08:46	3:00	02.5	12.0	07.1	166	99%	140/90	232	00	
PeakEx	09:11	0:25	03.4	14.0	07.5	172	103%	140/90	240	00	
Recovery	10:11	1:00	01.1	00.0	01.1	154	92%	146/92	224	00	
Recovery	11:11	2:00	00.0	00.0	01.0	113	68%	140/90	158	00	
Recovery	12:11	3:00	00.0	00.0	01.0	100	60%	140/90	140	00	
Recovery	13:11	4:00	00.0	00.0	01.0	106	63%	135/88	144	00	
Recovery	14:11	5:00	00.0	00.0	01.0	102	61%	130/88	132	00	
Recovery	14:23	5:11	00.0	00.0	01.0	101	60%	130/88	131	00	

FINDINGS :

Exercise Time : 06:25
 Max HR Attained : 172 bpm 103% of Target 167
 Max BP Attained : 146/92
 Max Workload Attained : 7.5 Fair response to induced stress

Test End Reasons : Test Complete, Leg Pain, Heart Rate Achieved, Test Complete, Heart Rate Achieved

REPORT :

(Handwritten signature)

(Handwritten signature)

Doctor : DR YASH BHARGAVA



212304/Vimla meena / 53 Yrs / F / 155 Cms / 78 Kg / HR 88

Date 15-Jan-2023 01:55:30 PM METS: 1.07 88 beats 53% of THR BP: 120/84 mmHg Combined Mediana-BLC-Orv Noctn-Orv HF 0.05 Hz/1 F 36 Hz

E.T Time: 00:00 0.0 mph 6.3%
20 mm/Sec 1.0 Cm/mV

4X 80 ms Post J

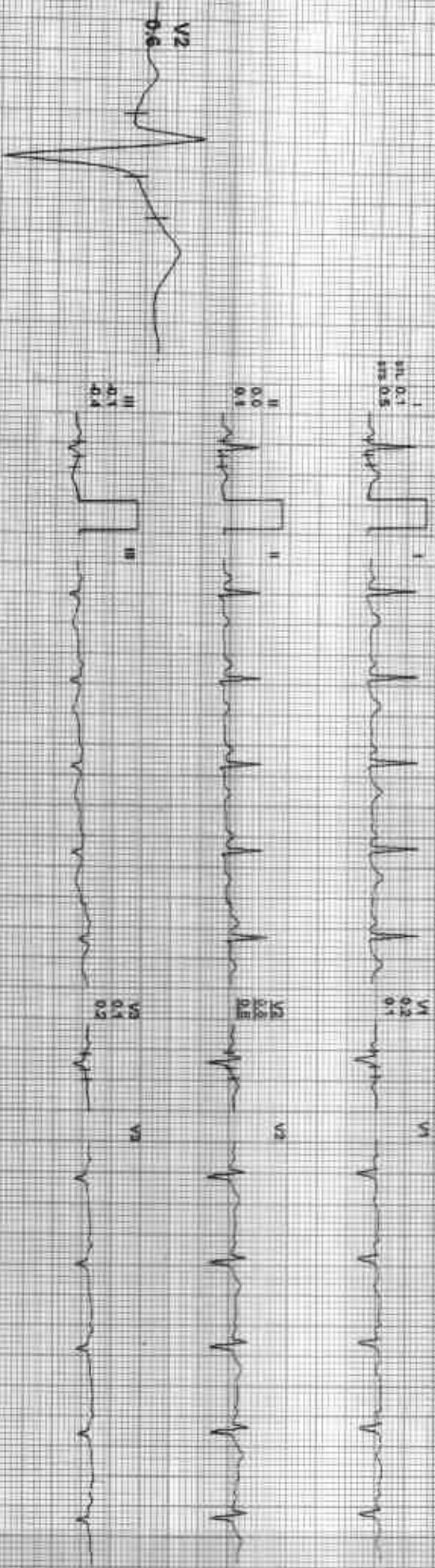

REMARKS: I aVR aVF V2 V4 V6



212304 / vinita meena / 53 Yrs / F / 155 Cms / 78 Kg / HR : 88

Date: 15-Jan-2023 01:56:20 PM METS: 1.01/88 bpm 53% of THR BP: 128/74 mmHg Combined Meds: B.C. On/ Natch On/ HF 0.05 Hz/LF 35 Hz

4X 80 ms Post J

EstTime: 00:00 0.0 mPR 0.0%
28 mm/Sec 1.0 Cm/mV

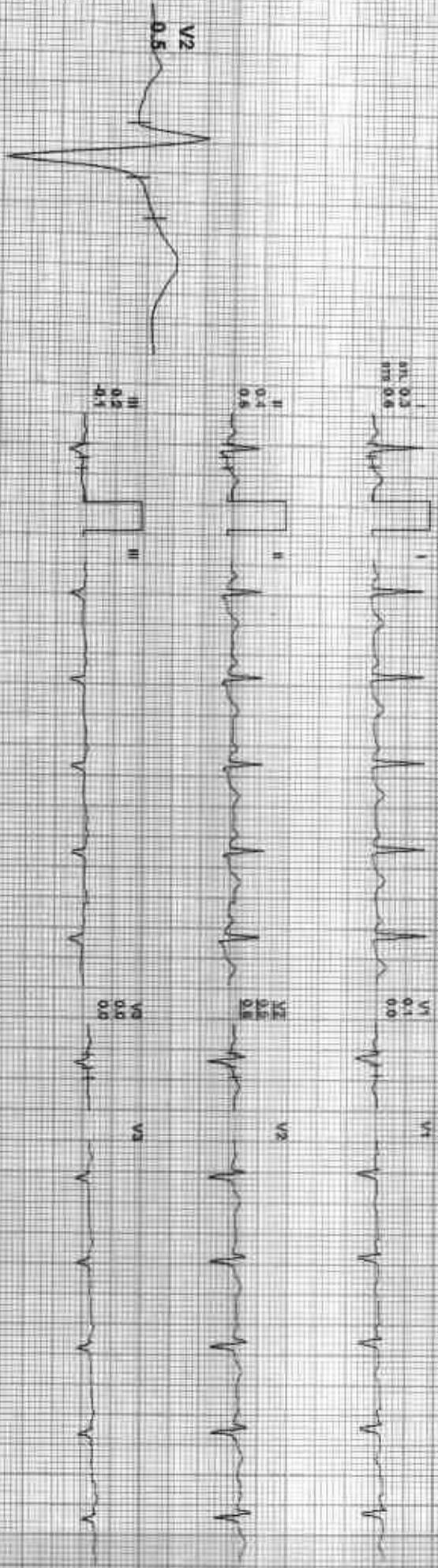

I II III aVR aVL aVF V1 V2 V3 V4 V5 V6

REMARKS: I aVR aVF V2 V4 V6 V5



212304 / vinita meera / 53 Yrs / F / 155 Gms / 78 Kg / HR - 89

Date: 15-Jan-2023 01:55:30 PM METS: 1.0/88 bpm 58% of THR BP: 128/84 mmHg Combined Meds: 91.0 mg Noct. CV; HF 0.05 Hcp; F 35 Hz

ETime: 00:00 0.0 mph D: 0%
25 min/Sec: 1.0 CHMMV

4X 90 ms Post J

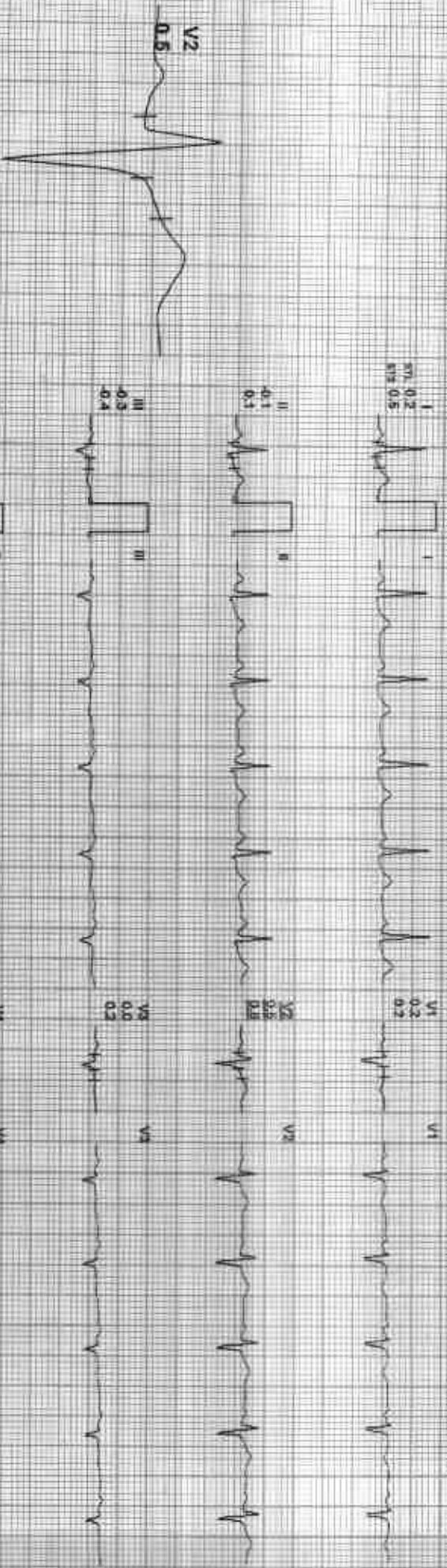

I aVR aVL V1 V2 V3 V4 V5 V6

II aVF V7 V8 V9

REMARKS:

ADN_GEMZ7620125106401818



212304 / Viriia meena / 53 Yrs / F / 155 Gms / 78 Kg / HR : 108

Date: 15-Jan-2023 01:55:20 PM METS: 1.0/ 108 bpm 95% of THR SP: 128/84 mmHg Carboid Mediate: BLO On Motion ON HP: 0.00 YEL F: 35 MIN

ExTime: 00:00 1.0 mph, 0.0%
25 mmSec, 1.0 cm/mV

4X 30 ms Post J

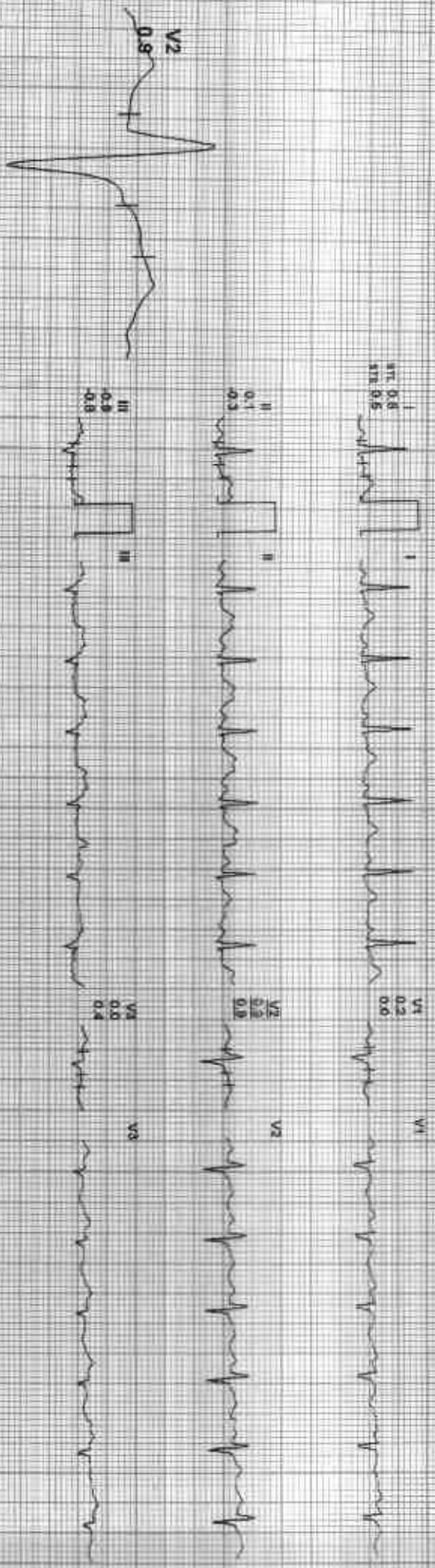

REMARKS: I aVR aVL aVF V1 V2 V3 V4 V5 V6



212304 / virija meena / 53 Yrs / F / 155 Cms / 78 Kg / HR : 143

Date: 15-Jan-2023 01:55:20 PM METS: 4.7 / 143 bpm 95% of THR SP: 150/85 mmHg Continued Medicine: SLC On: Nucleo On: HF 0.05 HELLF 35 Hz

ExTime: 03:00 1.7 mph 10.0%
25 mwt/Sec. 1.5 cm/min

4X 60 ms Post J

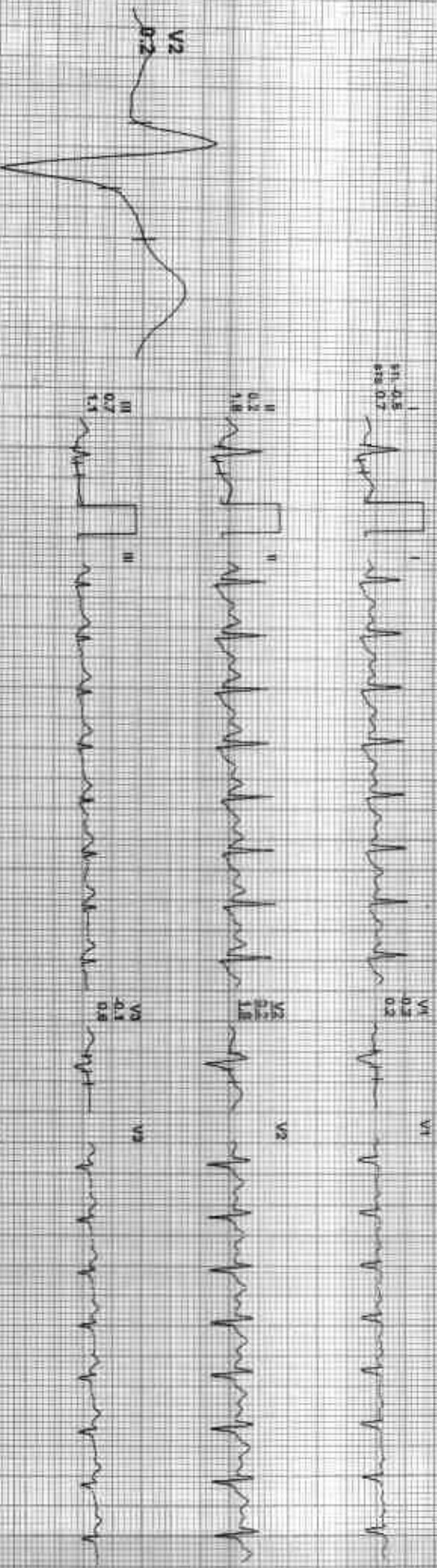

REMARKS: I aVR aVF V2 V4 V6



212304 / vimla meena / 53 Yrs / F / 155 Cms / 78 Kg / HR : 166

Date: 15-Jan-2023 07:55:26 PM NIBP: 7/11/166 bpm 88% at THIR BP: 140/90 mmHg Combined Meds: B.C. Oxy Niotin OM/HR 0.05 Hb/L/F 35 Hz

E:Time: 06:00 2.5 mpp 12.0%
25 mm/sec 1.0 cm/mV

4X 60 ms Post J

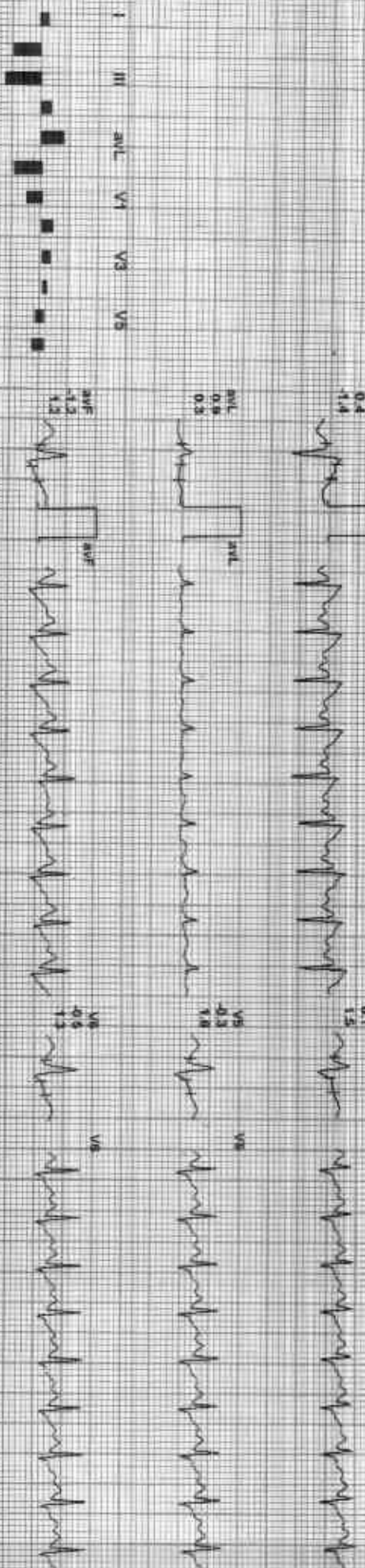
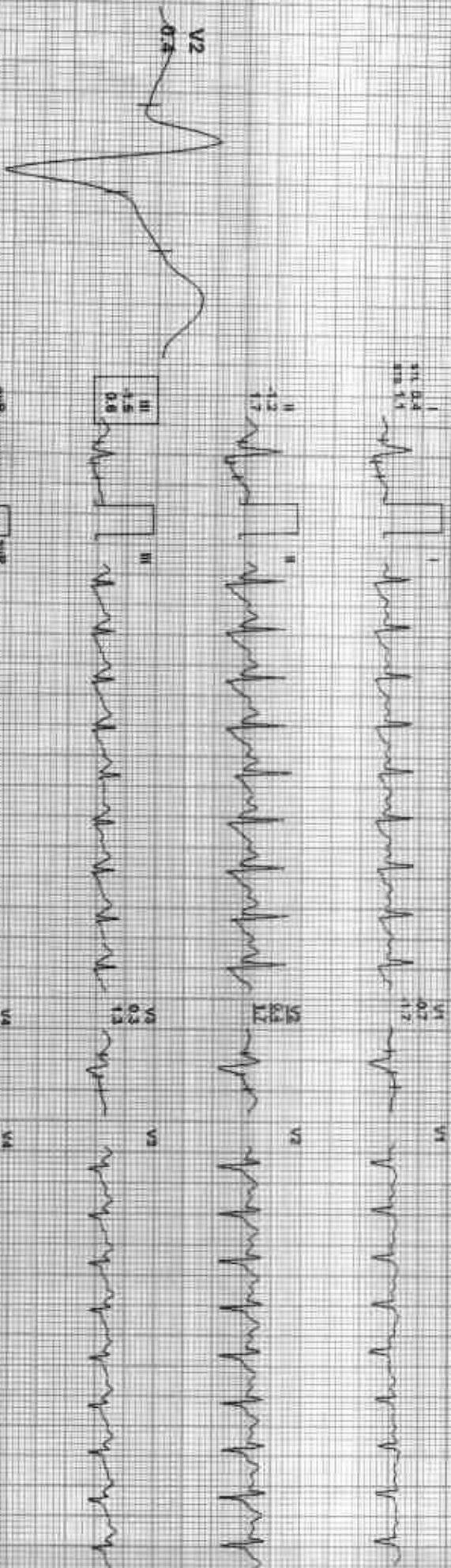

REMARKS: I II III aVR aVL aVF V1 V2 V3 V4 V5 V6



212304 / Vimala meena / 53 Yrs / F / 155 Cms / 78 Kg / HR : 172

Date: 15-Jan-2023 11:55:40 PM | Age: 53 | Sex: F | Height: 155 cm | Weight: 78 kg | HR: 172 bpm | RR: 18 | SpO2: 98% | BP: 140/90 mmHg | CMB: 100% | ECG: 12-lead

ECG Time: 09:25 34 min 14.0%
Sensitivity: 1.0 mV/cm

AX 66 ms PostU

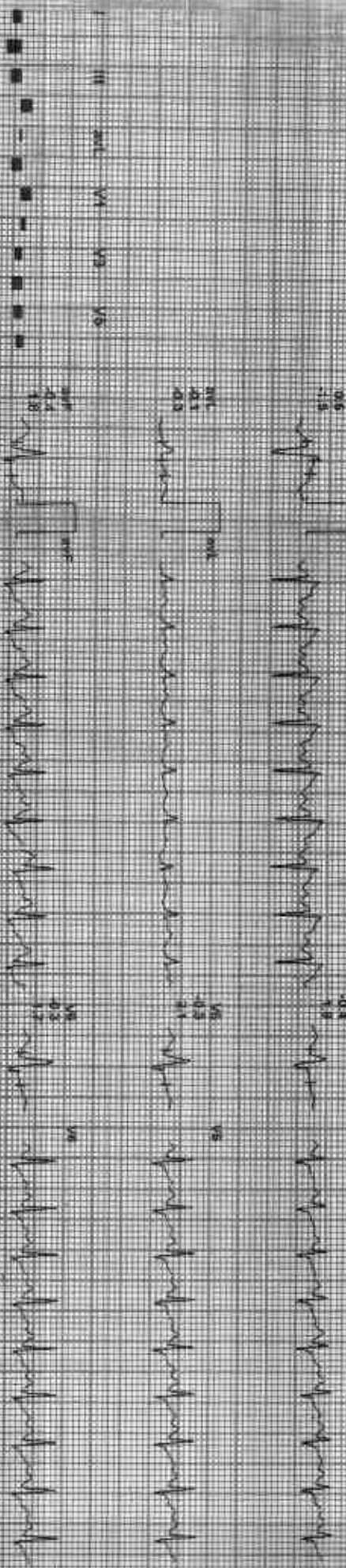
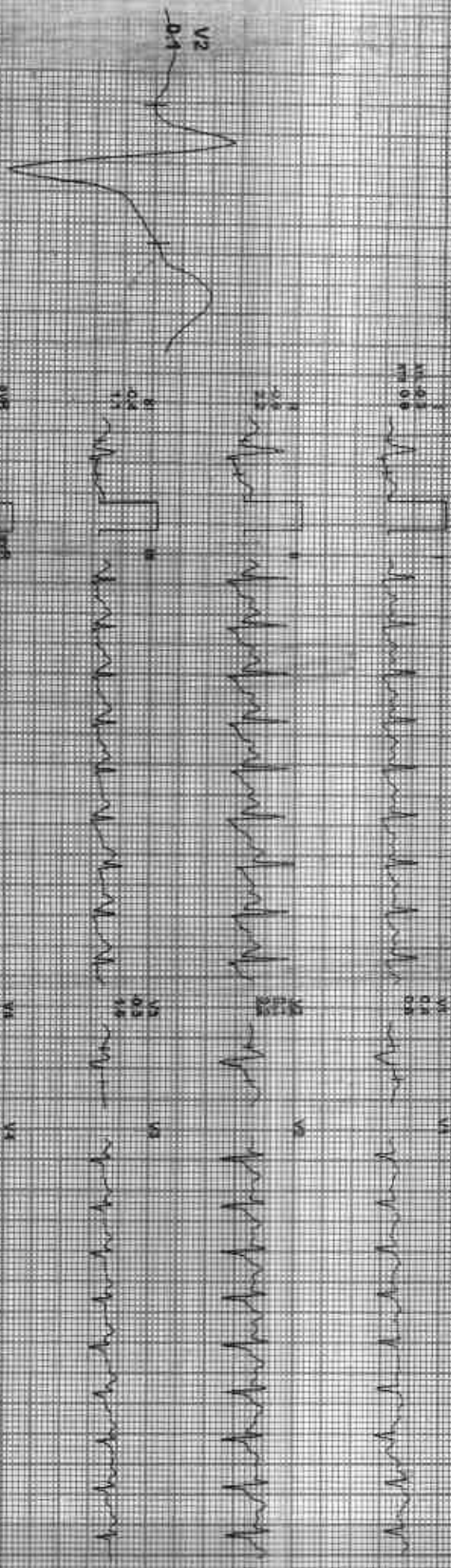

REMARKS: I, aVR, aVL, V2, V4, V5, V6



212304 / vinita meena / 53 Yrs / F / 155 Cms / 78 Kg / HR : 154

Date: 15-Jan-2023 01:55:36 PM METS: 1.1 / 154 bpm 92% of THR BP: 148/92 mmHg Combined Medians: DLCO CMV Notch Cav HIF 0.05 HzLE 35 Hz
4X 60 ms Post J

EXTime: 06:25 1.1 mph, 0.0%
25 min/sec: 1.0 cm/min

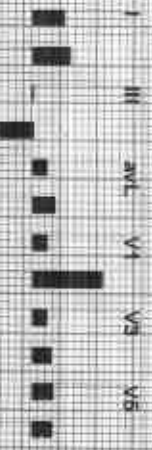
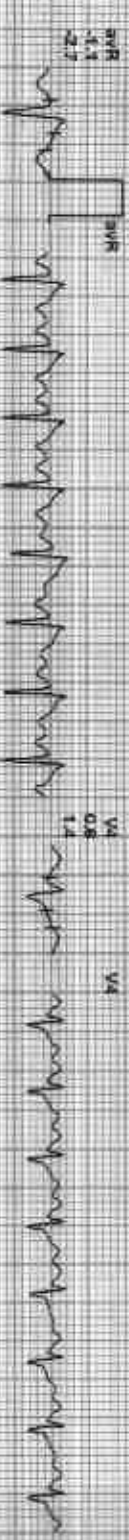
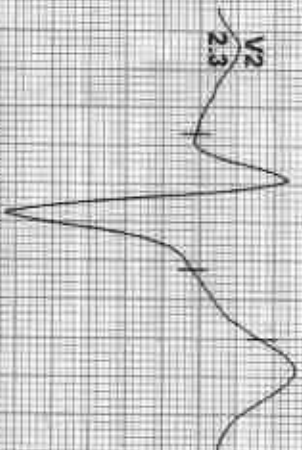

REMARKS:

GOOD HEALTH LAB

212304 / vinita meena / 53 YRS / F / 155 Cms / 78 Kg / HR : 100

Date: 15-Jan-2023 01:55:20 PM METS: 1.01 100 bpm 69% of THR BP: 140/90 mmHg Combined Mediane/ BCCOM Noida Chl. HF 0.06 HbA1c 35 H2

4X 20 ms Post J

Ex Time 08:25 0.0 mV, 0.0%
25 mm/Sec, 1.0 Cm/mV

Recovery(3:00)

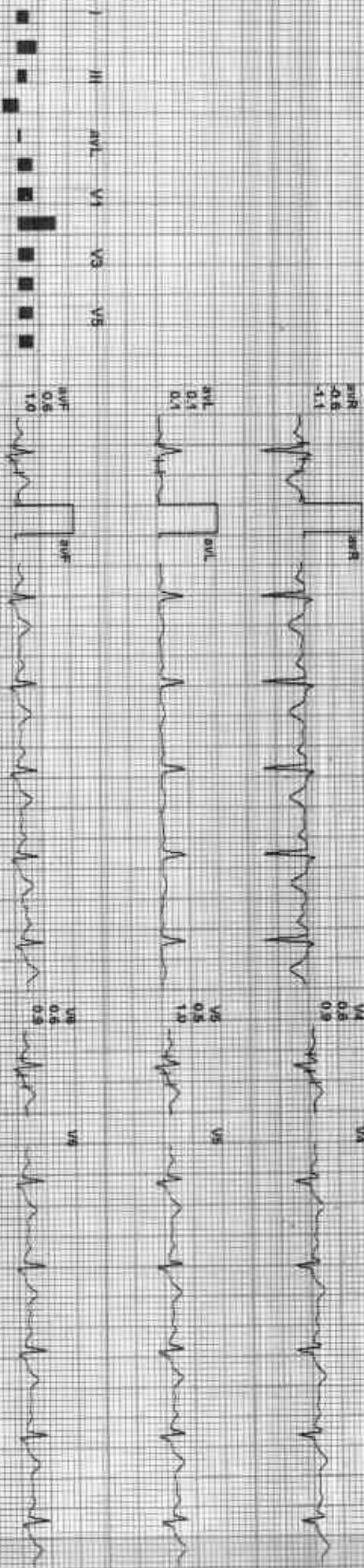
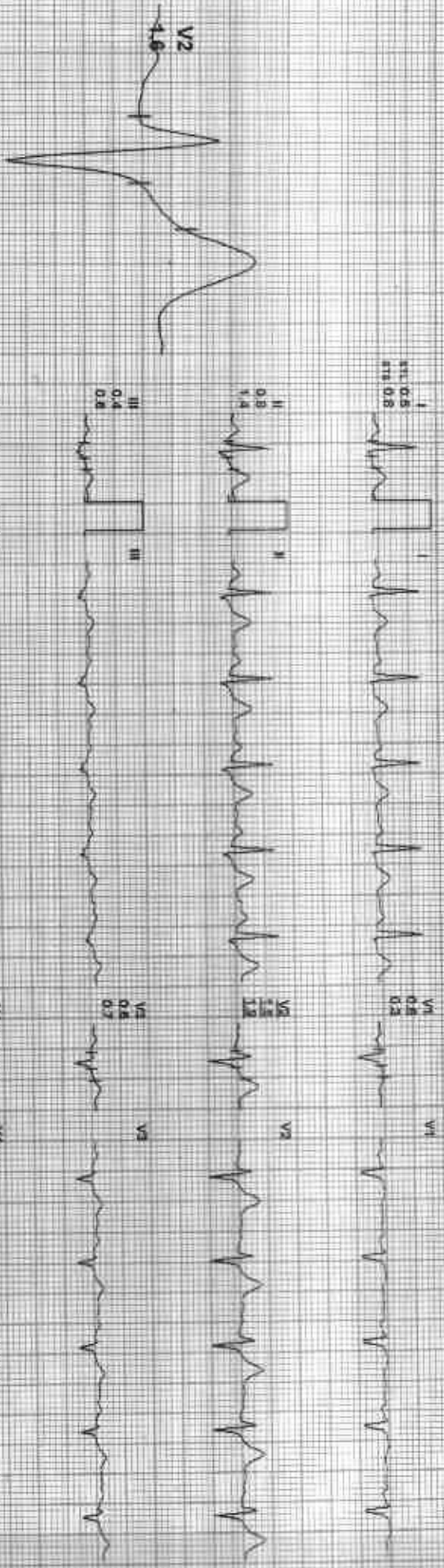

REMARKS:
II aVR aVL aVF V2 V4 V5

GOOD HEALTH LAB

212304 / vinita meena / 53 Yrs / F / 155 Cms / 78 Kg / HR - 106

Date: 15-Jan-2023 01:55:20 PM METS: 100 106 bpm 63% of THR BP: 136/88 mmHg Combined Meds: B/C Div Notch Div HF 0.05 He-L-F 35 mg

Est Time: 06:25 0.0 mpm, 0.0%
25 mm/Sec 1.0 cm/mV

4X 60 mm Post 1

Recovery(4:00)

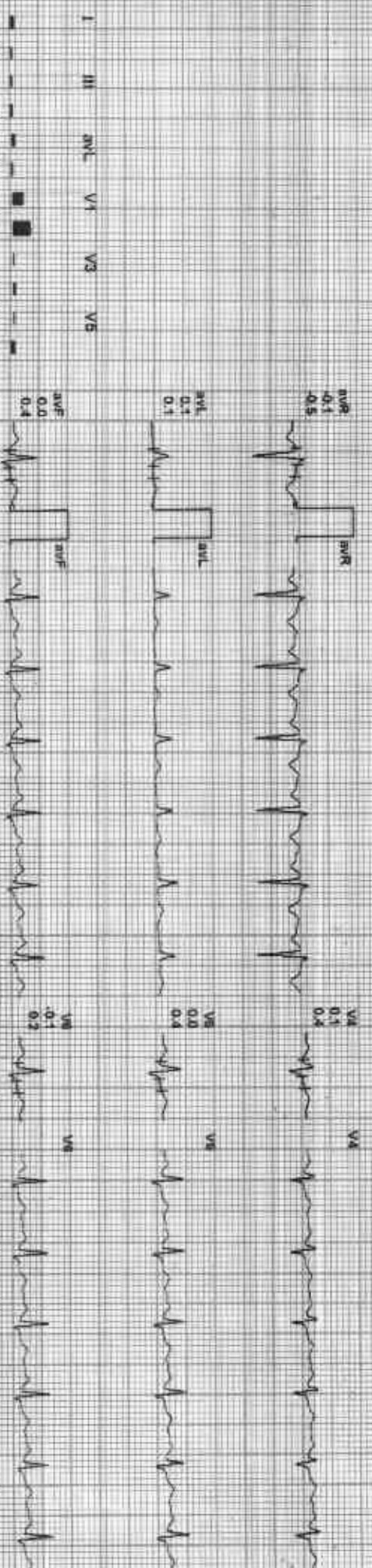
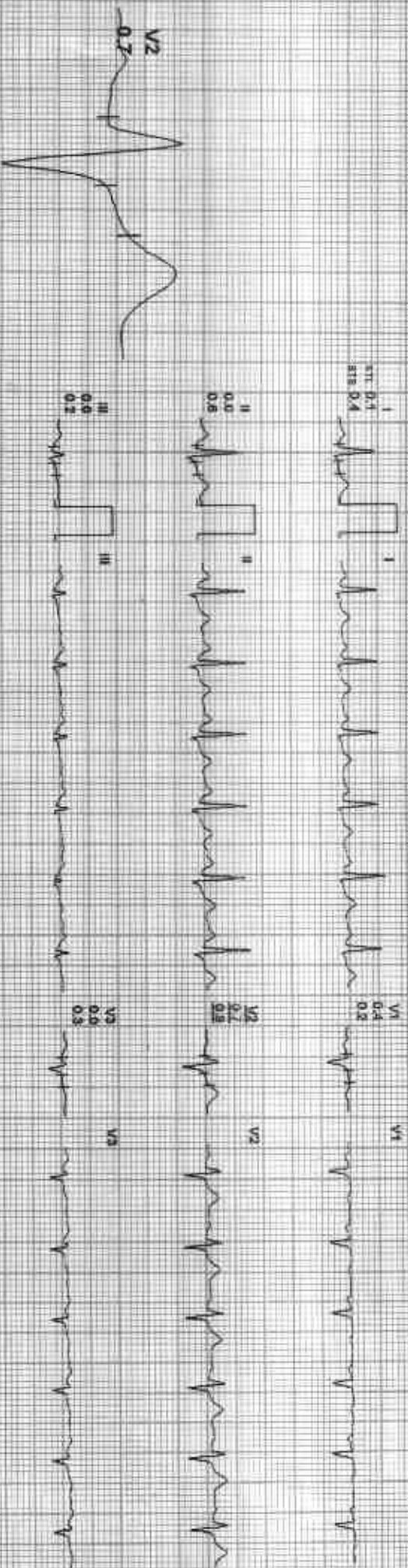

REMARKS: II aVR aVL V1 V2 V3 V4 V5 V6



212304 / vimala meena / 53 Yrs / F / 155 Cms / 78 Kg / HR 91

Date: 15-Jan-2023 01:55:20 PM





212304 / Vimala meena / 53 Yrs / F / 155 Cms / 78 Kg / HR : 91

Date: 15-Jan-2023 01:55:20 PM

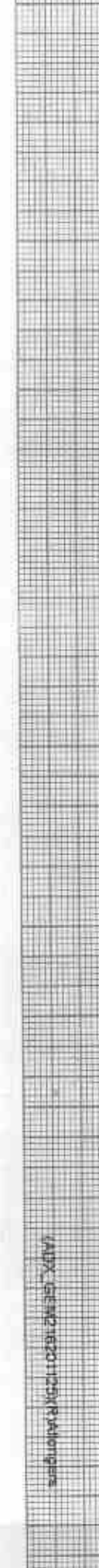

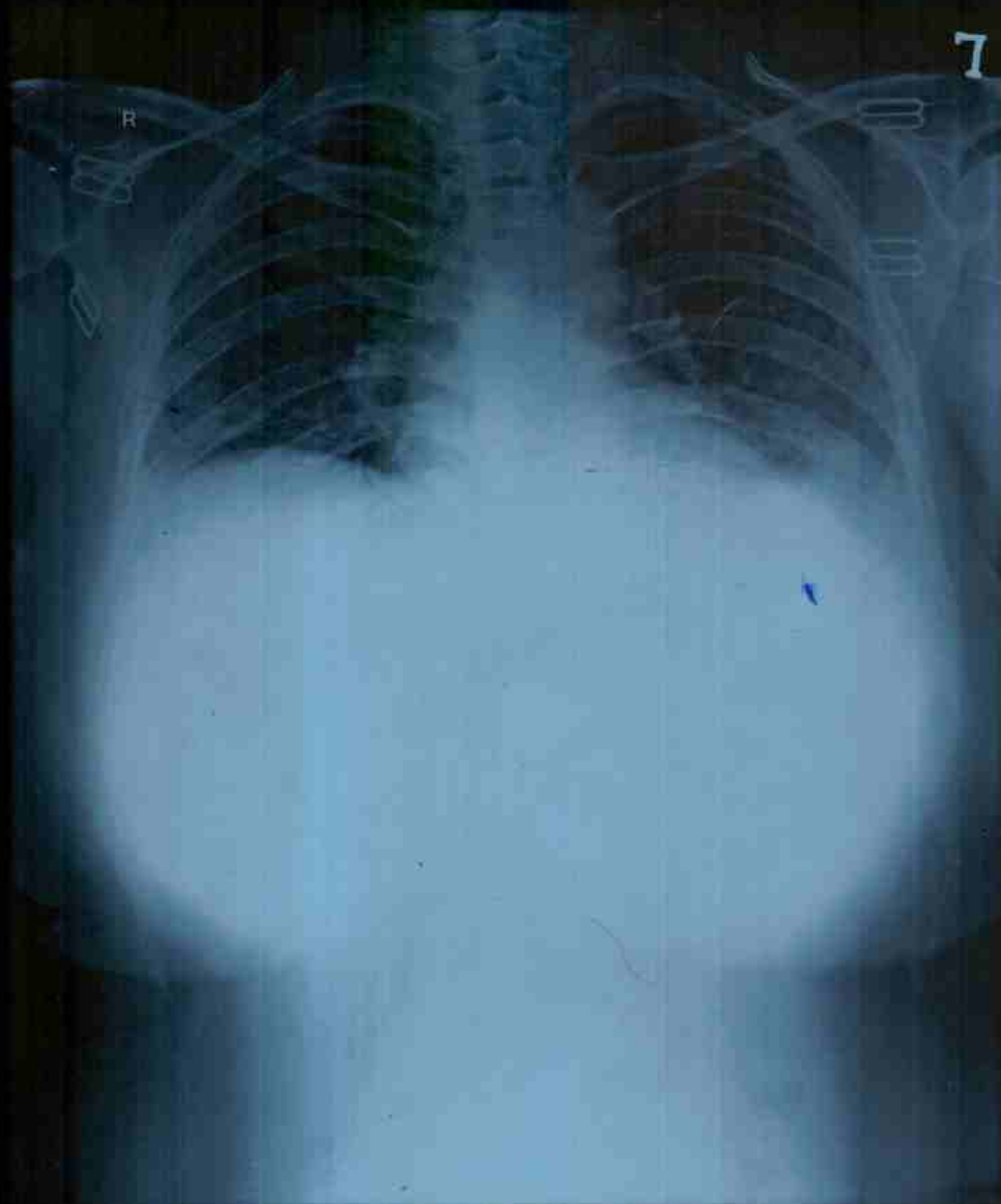

vimala dr yash F 2672 1/15/2023 CHEST.FRN P->A

RAMA KRISHNA HOSPITAL, 257-A, SHEELA CHAUDRY ROAD, TALWANDI, KOTA (RAJ.)