

A Venture of Apple Cardiac Care

A-3, Ekta Nagar, Stadium Road, Bareilly NO.
(Opp. Care Hospital),
Bareilly - 243 122 (U.P.) India
Tel. : 07599031977, 09458888448



APPLE
PATHOLOGY
TRUSTED RESULT

Reg.NO. : 79
NAME : Mrs. LAXMI
REFERRED BY : Dr.Nitin Agarwal (D.M.)
SAMPLE : BLOOD

DATE : 30/07/2023
AGE : 30 Yrs.
SEX : FEMALE

TEST NAME	RESULTS	UNITS	BIOLOGICAL REF. RANGE
HORMONE			
Triiodothyronine (T3)	0.96	ng/ml	0.60-1.81
Thyroxine (T4)	6.78	ug/dl	5.01-12.45
THYROID STIMULATING HORMONE [TSH.]	3.15	uIU/mL	0.35-5.50

NORMAL RANGE:

Premature babies (TSH is measured 3-4 days after birth): Between 0.8 to 6.9 uIU/mL.

Normal newborn infants (TSH measured 4 days after birth): Between 1.3 to 16 uIU/mL.

Babies (1-11 months): 0.9 to 7.7 uIU/mL.

Kids (1 year till the onset of puberty): 0.6 to 5.5 uIU/mL.

ADULT : 0.21-4.2uIU/mL.

TSH(Thyroid stimulating hormone:Thyrotropin) is a hormone secreted by the anterior pituitary.It is a recommended initial test for the screening and diagnosis of hyperthyroidism and hypothyroidism.It is especially useful in early or subclinical hypothyroidism before the patient develops clinical findings ,goiter,or abnormalities of other thyroid tests.

Thyroxine,(Total T4 Assay) Is a hormone secreted by the thyroid gland which is predominantly bound to carrier proteins,(99%).it is used in the diagnosis of hyperthyroidism when it is increased. It is found decreased in hypothyroidism and hypoproteinemia.Its values are not affected by nonthyroidal iodine.

Triiodothyronine(Total T3 Assay) Is a hormone produced by the thyroid gland (20%) and also from the peripheral deiodination mechanism which converts T4 to T3.As T3 is physiologically more active it it plays an important part in maintaing euthyroidism.It is used in T3 thyrotoxicosis ,monitoring the course of hyperthyroidism.

Method : Chemiluminescence Immuno Assays.

--{End of Report}--

Dr. Shweta Agarwal
MD (Pathology), Apple Pathology
Bareilly (U.P.)

Report is not valid for medicolegal purpose

Lab. Timings : 9:00 a.m. to 8:00 p.m. Sunday : 10:00 a.m. to 2:00 p.m.
Home Sample Collection Facility Available



10mm/mV 25mm/sec \approx 25Hz

BPL CARDIART 6108T

10mm/m

III

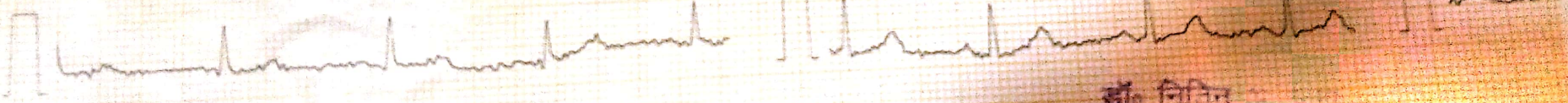

Pat. ID. Laxmi 30/7/23
A22-304

डॉ. निमित्त

हृदय रोग विशेषज्ञ

Pat.



25mm/sec 25Hz

BPL CARDIART 6108T

10mm/mV 25mm/sec 25Hz

BPL CARDIART 6108T

10mm/mV 25mm/sec 25Hz

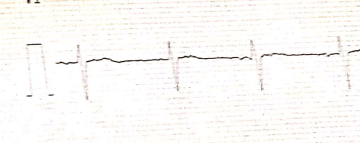
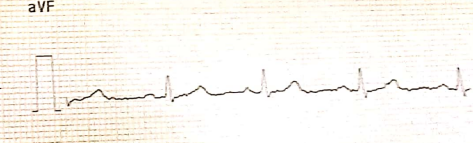
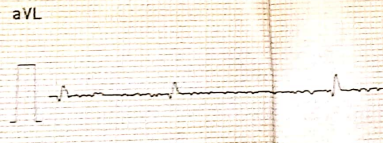
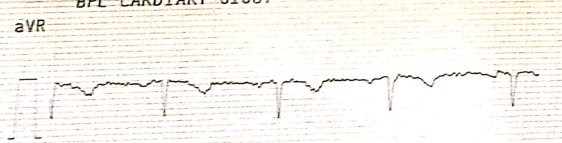
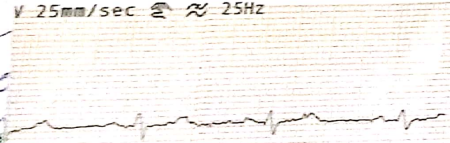

Pat.

Pat. ID.

25mm/sec 25Hz

CARDIART 6108T

BPL CARDIART 6108T
10mm/mV 25mm/sec 25Hz

V3



BPL CARDIART 6108T

V4

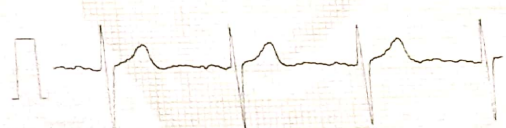

10mm/mV 25mm/sec 25Hz

V5

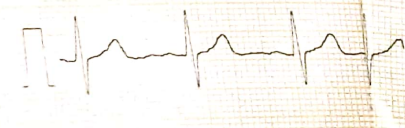

BPL CARDIART 6108T

V6

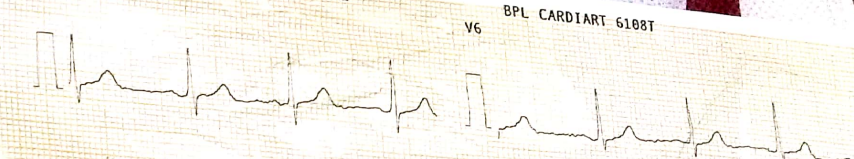

Pat. ID.....

Pat. ID.....





॥ ॐ गणेशाय नमः ॥

GANESH DIAGNOSTIC

DR. LOKESH GOYAL

MBBS (K GMC), MD (RADIOLOGY)

CONSULTANT INTERVENTIONAL RADIOLOGIST
FORMER SR. REGISTRAR - APOLLO HOSPITAL, NEW DELHI
LIFE MEMBER OF IRIA

Timings : 9:00 am to 9:00 pm, Sunday 9.00 am to 3.00 pm ☎ 8392957683, 6395228718

MRS. LUXMI 30/F
DR. NITIN AGARWAL, DM

30-07-2023

EXAMINATION PERFORMED ULTRASOUND WHOLE ABDOMEN FEMALE

The Liver is normal in size and outline. It shows uniform echopattern. No obvious focal pathology is seen. The intra and extra hepatic biliary passages are not dilated.

The Gall Bladder is normal in size, with no evidence of calculi. Walls are thin. The CBD appears normal.

The Pancreas is normal in size and echogenicity. Its outlines are distinct. No obvious focal lesion, calcification or ductal dilatation is seen.

Spleen is normal in size and echogenicity. There is no evidence of collaterals.

Right Kidney is normal in position, outline and echogenicity. No evidence of calculi or calyceal dilatation is seen. Renal mobility is not impaired. Perinephric space is clear.

Left Kidney is normal in position, outline and echogenicity. No evidence of calculi or calyceal dilatation is seen. Renal mobility is not impaired. Perinephric space is clear.

No ascitis or pleural effusion. No retroperitoneal adenopathy.

The Urinary Bladder is normal in size and outline. Walls are thin & smooth. There is no evidence of any obvious intraluminal or perivesical pathology.

The Uterus is anteverted and normal in size. The myometrial and endometrial echoes are normal.

B/L adenexa are clear. No adenexal mass or cyst seen.

IMPRESSION:- NO SIGNIFICANT ABNORMALITY DETECTED

ADV—clinical correlation for bowel disorder

DR LOKESH GOYAL
MD
RADIODIAGNOSIS

Every imaging has its limitations. This is a professional opinion, not a final diagnosis. For further confirmation of diagnosis, clinical-pathological correlation & relevant next line investigation (TVS for gynecological disorders) (endoscopy / CT scan for bowel pathologies) are required. In case of clinical discrepancy with the report or confusion, reexamination / reevaluation are suggested. Esp. for the surgical cases 2nd opinion is must. Your positive as well as negative feedbacks are most welcome for better results

डिजिटल एक्स-रे, मल्टी स्लाइस
सी. टी. स्कैन सुविधा उपलब्ध है।



**NOT VALID FOR
MEDICO LEGAL PURPOSE**



Scanned with OKEN Scanner



**APPLE
CARDIAC CARE**
DR. NITIN AGARWAL'S HEART CLINIC

Research Centre, Delhi
Columbia Hospital, Delhi

LDXm1

25/07/23

110120
801-
92

Asymptomatic

Gr. Delet 952
E111
Q
Q

A-3, EKTA NAGAR, (OPP. CARE HOSPITAL) STADIUM ROAD, NEAR DELAPEER CHAURAHA, BAREILLY - 243 122 (U.P.)

OPD Timings : 12.00 Noon to 04.00 pm, **Sunday** : 12.00 Noon to 3.00 pm

नम्बर लगाने के लिए फोन करें : 09458888448, 07599031977

VALID FOR 5 DAYS.

पर्चा पाँच दिन के लिये मान्य



A-3, Ekta Nagar, Stadium Road,
(Opposite Care Hospital)



GANESH DIAGNOSTIC

DR. LOKESH GOYAL

MBBS (K GMC), MD (RADIOLOGY)
CONSULTANT INTERVENTIONAL RADIOLOGIST
FORMER SR. REGISTRAR - APOLLO HOSPITAL, NEW DELHI
LIFE MEMBER OF IRIA

Timings : 9:00 am to 9:00 pm, Sunday 9.00 am to 3.00 pm ☎ 8392957683, 6395228718

30-07-2023

MRS. LUXMI 30/F
DR. NITIN AGARWAL, DM

REPORT

EXAMINATION PERFORMED: X-RAY CHEST

B/L lung fields are clear
Both of the CP angles are clear.
Both hila show a normal pattern .
Cardiac and mediastinal borders appear normal.
Visualized bony thorax and soft tissue of the chest wall appear normal.

IMPRESSION ---NO SIGNIFICANT ABNORMALITY IS SEEN

Not for medico-legal purpose

DR LOKESH GOYAL
MD
RADIODIAGNOSIS



NOT VALID FOR
MEDICO LEGAL PURPOSE



Scanned with OKEN Scanner

A Venture of Apple Cardiac Care

A-3, Ekta Nagar, Stadium Road,
(Opp. Care Hospital),
Bareilly - 243 122 (U.P.) India
Tel. : 07599031977, 09458888448



APPLE
PATHOLOGY
TRUSTED RESULT

Reg.NO. : 79
NAME : Mrs. LAXMI
REFERRED BY : Dr.Nitin Agarwal (D M)
SAMPLE : BLOOD

DATE : 30/07/2023
AGE : 30 Yrs.
SEX : FEMALE

<u>TEST NAME</u>	<u>RESULTS</u>	<u>UNITS</u>	<u>BIOLOGICAL REF. RANGE</u>
HAEMATOLOGY			
COMPLETE BLOOD COUNT (CBC)			
HAEMOGLOBIN	11.6	gm/dl	12.0-15.0
TOTAL LEUCOCYTE COUNT	7,600	/cumm	4,000-11,000
DIFFERENTIAL LEUCOCYTE COUNT(DLC)			
Neutrophils	63	%	40-75
Lymphocytes	37	%	20-45
Eosinophils	00	%	01-08
TOTAL R.B.C. COUNT	4.1	million/cumm	3.5-6.5
P.C.V./ Haematocrit value	37.2	%	35-54
M C V	89.2	fL	76-96
M C H	29.6	pg	27.00-32.00
M C H C	31.2	g/dl	30.50-34.50
PLATELET COUNT	1.70	lacs/mm ³	1.50 - 4.50
E.S.R (WINTROBE METHOD)			
-in First hour	14	mm	00- 20
BLOOD GROUP			
Blood Group	A		
Rh	POSITIVE		



Venture of Apple Cardiac Care
 3, Ekta Nagar, Stadium Road,
 (Opp. Care Hospital),
 Bareilly - 243 122 (U.P.) India
 Tel. : 07599031977, 0945888448



Reg.NO. : 79
 NAME : Mrs. LAXMI
 REFERRED BY : Dr.Nitin Agarwal (D M)
 SAMPLE : BLOOD

DATE : 30/07/2023
 AGE : 30 Yrs.
 SEX : FEMALE

<u>TEST NAME</u>	<u>RESULTS</u>	<u>UNITS</u>	<u>BIOLOGICAL REF. RANGE</u>
GLYCOSYLATED HAEMOGLOBIN	5.8		

EXPECTED RESULTS :

Non diabetic patients	: 4.0% to 6.0%
Good Control	: 6.0% to 7.0%
Fair Control	: 7.0% to -8%
Poor Control	: Above 8%

***ADA: American Diabetes Association**

The glycosylated hemoglobin assay has been validated as a reliable indicator of mean blood glucose levels for a period of 8-12 week period prior to HBA1C determination. ADA recommends the testing twice a year in patients with stable blood glucose, and quarterly, if treatment changes, or if blood glucose levels are unstable.

METHOD : ADVANCED IMMUNO ASSAY.

BIOCHEMISTRY

BLOOD UREA NITROGEN	19	mg/dL.	5 - 25
SERUM CREATININE	0.6	mg/dL.	0.5-1.4
URIC ACID	6.2	mg/dl	3.0-6.0

venture of Apple Cardiac Care

3, Ekta Nagar, Stadium Road,
(Opp. Care Hospital),
Bareilly - 243 122 (U.P.) India
Tel. : 07599031977, 09458888448



APPLE
PATHOLOGY
TRUSTED RESULT

Req. NO. : 79
NAME : Mrs. LAXMI
REFERRED BY : Dr. Nishu Agarwal (D.M.)
SAMPLE : BLOOD

DATE : 30/07/2023
AGE : 30 Yrs.
SEX : FEMALE

TEST NAME	RESULTS	UNITS	BIOLOGICAL REF. RANGE
LIVER PROFILE			
SERUM BILIRUBIN			
TOTAL	0.8	mg/dL	0.3-1.2
DIRECT	0.5	mg/dL	0.2-0.6
INDIRECT	0.3	mg/dL	0.1-0.4
SERUM PROTEINS			
Total Proteins	6.8	Gm/dL	6.4 - 8.3
Albumin	4.2	Gm/dL	3.5 - 5.5
Globulin	2.6	Gm/dL	2.3 - 3.5
A : G Ratio	1.62		0.0-2.0
SGOT	33	IU/L	0-40
SGPT	27	IU/L	0-40
SERUM ALK.PHOSPHATASE	89	IU/L	00-115

NORMAL RANGE : BILIRUBIN TOTAL

Premature infants, 0 to 1 day: <8 mg/dL. Premature infants, 1 to 2 days: <12 mg/dL. Adults: 0.3-1 mg/dL.

Premature infants, 3 to 5 days: <16 mg/dL. Neonates, 0 to 1 day: 1.4-8.7 mg/dL.

Neonates, 1 to 2 days: 3.4-11.5 mg/dL. Neonates, 3 to 5 days: 1.5-12 mg/dL. Children 6 days to 18 years: 0.3-1.2 mg/dL.

COMMENTS-

Total and direct bilirubin determination in serum is used for the diagnosis, differentiation and follow-up of jaundice. Elevation of SGPT is found in liver and kidney diseases such as infectious or toxic hepatitis, IM and cirrhosis. Organs rich in SGOT are heart, liver and skeletal muscles. When any of these organs are damaged, the serum SGOT level rises in proportion to the severity of damage. Elevation of Alkaline Phosphatase in serum or plasma is found in hepatitis, biliary obstruction, hyperparathyroidism, steatorrhea and bone diseases.



enture of Apple Cardiac Care
Ekta Nagar, Stadium Road,
(Opp. Care Hospital),
Bareilly - 243 122 (U.P.) India
Tel. : 07599031977, 09458888448



Reg.NO. : 79
NAME : Mrs. LAXMI
REFERRED BY : Dr.Nitin Agarwal (D M)
SAMPLE : BLOOD
DATE : 30/07/2023
AGE : 30 Yrs.
SEX : FEMALE

TEST NAME	RESULTS	UNITS	BIOLOGICAL REF. RANGE
LIPID PROFILE			
SERUM CHOLESTEROL	149	mg/dL	130 - 200
SERUM TRIGLYCERIDE	105	mg/dl.	30 - 160
HDL CHOLESTEROL	52	mg/dL.	30-70
VLDL CHOLESTEROL	21	mg/dL.	15 - 40
LDL CHOLESTEROL	76	mg/dL.	00-130
CHOL/HDL CHOLESTEROL RATIO	2.87	mg/dl	0-4
LDL/HDL CHOLESTEROL RATIO	1.46	mg/dl	0-3

INTERPRETATION

TRIGLYCERIDE level > 250mg/dL is associated with an approximately 2-fold greater risk of coronary vascular disease. Elevation of triglycerides can be seen with obesity, medication, fast less than 12 hrs., alcohol intake, diabetes melitus, and pancreatitis.

CHOLESTEROL, its fractions and triglycerides are the important plasma lipids in defining cardiovascular risk factors and in the management of cardiovascular disease. Highest acceptable and optimum values of cholesterol values of cholesterol vary with age. Values above 220 mgm/dl are associated with increased risk of CHD regardless of HDL & LDL values.

HDL-CHOLESTEROL level <35 mg/dL is associated with an increased risk of coronary vascular disease even in the face of desirable levels of cholesterol and LDL - cholesterol.

LDL - CHOLESTEROL & TOTAL CHOLESTEROL levels can be strikingly altered by thyroid, renal and liver disease as well as hereditary factors. Based on total cholesterol, LDL- cholesterol, and total cholesterol/HDL - cholesterol ratio, patients may be divided into the three risk categories.

BLOOD SUGAR P.P. 115 mg/dl 80-160

URINE EXAMINATION

venture of Apple Cardiac Care
3, Ekta Nagar, Stadium Road,
(Opp. Care Hospital),
Bareilly - 243 122 (U.P.) India
Tel. : 07599031977, 09458888448



Reg NO. : 79
NAME : Mrs. LAXMI
REFERRED BY : Dr. Nitin Agarwal (D M)
SAMPLE : BLOOD

DATE : 30/07/2023
AGE : 30 Yrs.
SEX : FEMALE

TEST NAME	RESULTS	UNITS	BIOLOGICAL REF. RANGE
URINE EXAMINATION REPORT			
PHYSICAL EXAMINATION			
pH	6.0		
TRANSPARENCY			
Volume	20	ml	
Colour	Light Yellow		
Appearance	Clear		Nil
Sediments	Nil		
Specific Gravity	1.020		1.015-1.025
Reaction	Acidic		
BIOCHEMICAL EXAMINATION			
UROBILINOGEN	Nil		NIL
BILIRUBIN	Nil		NEGATIVE
URINE KETONE	Nil		NEGATIVE
Sugar	Nil		Nil
Albumin	Nil		Nil
Phosphates	Absent		Nil
MICROSCOPIC EXAMINATION			
Red Blood Cells	Nil	/H.P.F.	
Pus Cells	1-2	/H.P.F.	
Epithelial Cells	3-5	/H.P.F.	
Crystals	NIL		NIL
Casts	Nil	/H.P.F.	
DEPOSITS			
Bacteria	NIL		
Other	NIL		

REQ NO : 79
NAME : Mrs. LAXMI
REFERRED BY : Dr. Nitin Agarwal (D M)
SAMPLE : BLOOD

DATE : 30/07/2023
AGE : 30 Yrs.
SEX : FEMALE

<u>TEST NAME</u>	<u>RESULTS</u>	<u>UNITS</u>	<u>BIOLOGICAL REF. RANGE</u>
--(End of Report)--			

Shweta Agarwal
Dr. Shweta Agarwal, M.D.
(Pathologist)

A-3, Ekta Nagar, Stadium Road,
(Opposite Care Hospital),
Bareilly - 243 122 (U.P.) India
Tel. : 07599031977, 09458888448



NAME	Mrs. LAXMI	AGE/SEX	30 Y/F
Reff. By	Dr. NITIN AGARWAL (DM)	DATE	30/07/2023

ECHOCARDIOGRAPHY AND COLOUR DOPPLER STUDY

<u>MEASUREMENTS</u>	<u>VALUE</u>	<u>NORMAL DIMENSIONS</u>
LVID (d)	4.5 cm	(3.7 –5.6 cm)
LVID (s)	2.4 cm	(2.2 –3.9 cm)
RVID (d)	2.4 cm	(0.7 –2.5 cm)
IVS (ed)	1.0 cm	(0.6 –1.1 cm)
LVPW (ed)	1.0 cm	(0.6 –1.1 cm)
AO	2.0 cm	(2.2 –3.7 cm)
LA	2.8 cm	(1.9 –4.0 cm)
<u>LV FUNCTION</u>		
EF	60 %	(54 –76 %)
FS	30 %	(25 –44 %)

LEFT VENTRICLE : No regional wall motion abnormality
No concentric left Ventricle Hypertrophy

MITRAL VALVE : Thin, PML moves posteriorly during Diastole
No SAM, No Subvalvular pathology seen.
No mitral valve prolapse calcification .

TRICUSPID VALVE : Thin, opening wells. No calcification, No doming .
No Prolapse.
Tricuspid inflow velocity= 0.7 m/sec

AORTIC VALVE : Thin, tricuspid, opening well, central closer,
no flutter.
No calcification
Aortic velocity = 1.3 m/sec

PULMONARY VALVE : Thin, opening well, Pulmonary artery is normal
EF slope is normal.
Pulmonary Velocity = 0.9 m /sec

FACILITIES : ECG | COLOUR DOPPLER | ECHO CARDIOGRAPHY

TMT | HOLTER MONITORING | PATHOLOGY

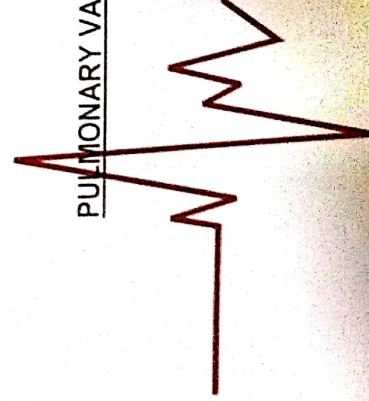

ON DOPPLER INTERROGATION THERE WAS:

- No mitral regurgitation
- No tricuspid regurgitation
- No aortic regurgitation
- No pulmonary regurgitation

A = 0.6 m/sec

MITRAL FLOW E = 0.8 m/sec

ON COLOUR FLOW:

- No mitral regurgitation
- No tricuspid regurgitation
- No aortic regurgitation
- No pulmonary regurgitation

COMMENTS:

- No LA /LV clot
- No pericardial effusion
- No intracardiac mass
- IAS/IVS Intact
- Inferior vena cava – normal in size with normal respiratory variation

FINAL IMPRESSION

- NO REGIONAL WALL MOTION ABNORMALITY
- NORMAL LV DIASTOLIC FUNCTION
- NORMAL LV SYSTOLIC FUNCTION (LVEF~60%)
- NORMAL CARDIAC CHAMBER DIMENSIONS
- NORMAL VALVULAR COLOUR FLOW PATTERN

le
DR. NITIN AGARWAL
DM (Cardiology)
Consultant Cardiologist

This opinion is to be correlated with the clinically findings and if required, please re-evaluate / reconfirm with further investigation.