

Patient Name: MRS. SUTAPA ROY  
UHID/MR No.: FSIN.0000016603  
Visit Date: 08.11.2022  
Sample collected on: 08.11.2022  
Ref Doctor: SELF

Age/Gender: 47 Years / Female  
OP Visit No.: FSINOPV19735  
Reported on: 08.11.2022  
Specimen: BLOOD

## DEPARTMENT OF SEROLOGICAL EXAMINATION

<u>TEST NAME</u>	<u>RESULT</u>
<u>Blood Group (A, B &amp; O) &amp; Rh factor</u>	
BLOOD GROUP	"B"
RH TYPE	POSITIVE (+Ve)

Results are to be correlate clinically.

\*\*\* End of the report\*\*\*

Lab Technician / Technologist  
Ranit Bhattacharjee

  
DR. KRISTI CHATTERJEE  
MBBS, MD (PATHOLOGY)  
CONSULTANT PATHOLOGIST





Patient Name: MRS. SUTAPA ROY  
UHID/MR No.: FSIN.0000016603  
Visit Date: 08.11.2022  
Sample collected on: 08.11.2022  
Ref Doctor: SELF

Age/Gender: 47 Years / Female  
OP Visit No.: FSINOPV19735  
Reported on: 08.11.2022  
Specimen: BLOOD

## DEPARTMENT OF HAEMATOLOGY

TEST NAME	RESULT	BIOLOGICAL REFERENCE	UNIT
<b>COMPLETE BLOOD COUNT</b>			
HEMOGLOBIN	12.2	Female 11.5-14.5 Male 12.5-16.5	gm%
Method: Cyanmethemoglobin			
RBC COUNT	4.3	Female 3.8-4.8 Male 4.5-5.5	mill/Cumm
Method: Electronic Impedance			
HEMATOCRIT (PCV)	38.0	Female 36-46 Male 42-52	%
MCV	95.1	83-101 fl	fl
Method: Calculated			
MCH	30.0	27-32 pg	pg
Method: Calculated			
MCHC	31.5	31.5-34.5	%
Method: Calculated			
PLATELET COUNT	1.80	1.5-4.5 lakhs/cu mm	Lakhs/cumm
Method: Electronic Impedance			
TOTAL WBC COUNT (TC)	5,700	4,000-11,000	/cumm
Method: Electronic Impedance			
DIFFERENTIAL COUNT (DC)			
Method: Microscopy			
NEUTROPHIL	60	40-70	%
LYMPHOCYTE	35	20-45	%
MONOCYTE	02	2-8	%
EOSINOPHIL	03	1-4	%
BASOPHIL	00	<1-2	%
ESR	18	Male:12 Female:19	mm/hr
Method: westergreen			

Note: RBC are normocytic with normochromic.

**INSTRUMENT USED:**

SYSTEMEX (XP 100)

\*Please correlate with clinical conditions.

\*\*\*End of the report\*\*\*

Lab Technician / Technologist  
Ranit Bhattacharjee

*Kristi Chatterjee*  
DR. KRISTI CHATTERJEE  
MBBS, MD (PATHOLOGY)  
CONSULTANT PATHOLOGIST





Patient Name: MRS. SUTAPA ROY  
UHID/MR No.: FSIN.0000016603  
Visit Date: 08.11.2022  
Sample collected on: 08.11.2022  
Ref Doctor: SELF

Age/Gender: 47 Years / Female  
OP Visit No.: FSINOPV19735  
Reported on: 08.11.2022  
Specimen: BLOOD

**DEPARTMENT OF LABORATORY MEDICINE**

<u>TEST NAME</u>	<u>RESULT</u>	<u>BIOLOGICAL REFERENCE INTERVALS</u>	<u>UNIT</u>
TSH:THYROID STIMULATING HORMONE-SERUM Method : CLIA	3.28	0.35-5.50	μIU/ml
TOTAL T3: TRI IODOTHYRONINE – SERUM Method : CLIA	1.67	0.87 – 1.78	ng/dl
TOTAL T4: THYROXINE – SERUM Method : CLIA	11.07	8.09 – 14.03	μg/Dl

Comment: Note :>1. TSH levels are subject to circadian variation, reaching peak levels between 2 - 4.a.m. and at a minimum between 6-10 pm . The variation is of the order of 50% . hence time of the day has influence on the measured serum TSH concentrations  
> 2. Values <0.03 μIU/mL need to be clinically correlated due to presence of a rare TSH variant in some individuals.  
Clinical Use:> Primary Hypothyroidism > Hyperthyroidism > Hypothalamic – Pituitary hypothyroidism  
> Inappropriate TSH secretion > Nonthyroidal illness > Autoimmune thyroid disease  
>Pregnancy associated thyroid disorders > Thyroid dysfunction in infancy and early childhood.

Results are to be correlate clinically .

\*\*\*End of the report\*\*\*

Lab Technician / Technologist  
Ranit Bhattacharjee

*Kristi Chatterjee*  
DR. KRISTI CHATTERJEE  
MBBS, MD (PATHOLOGY)  
CONSULTANT PATHOLOGIST





Patient Name: MRS. SUTAPA ROY  
UHID/MR No.: FSIN.0000016603  
Visit Date: 08.11.2022  
Sample collected on: 08.11.2022  
Ref Doctor: SELF

Age/Gender: 47 Years / Female  
OP Visit No.: FSINOPV19735  
Reported on: 08.11.2022  
Specimen: BLOOD

## DEPARTMENT OF LABORATORY MEDICINE

<u>TEST NAME</u>	<u>RESULT</u>	<u>BIOLOGICAL REFERENCE INTERVALS</u>	<u>UNITS</u>
GLUCOSE- (FASTING) Method: (GOD-POD)	83.6	70.0- 110.0	mg/dl
GLUCOSE- (POST PRANDIAL) Method: (GOD-POD)	113.7	80.0- 140.0	mg/dl

End of the report  
*Results are to be correlate clinically*

Lab Technician / Technologist  
Ranit Bhattacharjee



DR. KRISTI CHATTERJEE  
MBBS, MD (PATHOLOGY)  
CONSULTANT PATHOLOGIST





Patient Name: MRS. SUTAPA ROY  
UHID/MR No.: FSIN.0000016603  
Visit Date: 08.11.2022  
Sample collected on: 08.11.2022  
Ref Doctor: SELF

Age/Gender: 47 Years / Female  
OP Visit No.: FSINOPV19735  
Reported on: 08.11.2022  
Specimen: BLOOD

## DEPARTMENT OF LABORATORY MEDICINE

<u>TEST NAME</u>	<u>RESULT</u>	<u>BIOLOGICAL REFERENCE</u>	<u>UNITS</u>
<u>LIPID PROFILE</u>		<u>INTERVALS</u>	
Triglyceride Method: GPO-POD	132.0	<200	mg/dl
Cholesterol Method: CHO - POD	210.6	Desirable blood cholesterol :< 220 Borderline High: 170.0-199.0 High: > 199.0 mg/dl	mg/dl mg/dl
HDL CHOLESTEROL [DIRECT] Method: PVS and PEGME Coupled	46.1	30-80mg/dl	mg/dl
LDL CHOLESTEROL [DIRECT] Method: PVS and PEGME Coupled	<b>138.1</b>	<130.0 mg/dl	mg/dl
VLDL CHOLESTEROL	26.4	20-35 mg/dl	mg/dl
CHOLESTEROL: HDL RATIO	4.5		
LDL: HDL RATIO	2.9		

**End of the report**

Results are to be correlate clinically

Lab Technician / Technologist  
Purbali karmakar

*Kristi Chatterjee*

**DR. KRISTI CHATTERJEE**  
MBBS, MD (PATHOLOGY)  
CONSULTANT PATHOLOGIST





Patient Name: MRS. SUTAPA ROY  
UHID/MR No.: FSIN.0000016603  
Visit Date: 08.11.2022  
Sample collected on: 08.11.2022  
Ref Doctor: SELF

Age/Gender: 47 Years / Female  
OP Visit No.: FSINOPV19735  
Reported on: 08.11.2022  
Specimen: BLOOD

## DEPARTMENT OF LABORATORY MEDICINE

<u>TEST NAME</u>	<u>RESULT</u>	<u>BIOLOGICAL REFERENCE INTERVALS</u>	<u>UNITS</u>
<b>BLOOD UREA NITROGEN (BUN)</b> Method: Calculated	13.4	8 - 20	mg/ dl
<b>CREATININE</b> Methodology: Jaffe Reaction Instrument Used: FULLY AUTOMATED ANALYZER EM-200	1.09	Male: 0.7-1.4 Female: 0.6-1.2 Newborn: 0.3-1.0 Infant: 0.2-0.4 Child: 0.3-0.7 Adolescent: 0.5-1.0	mg/dl
<b>URIC ACID</b> Method: Uricase	4.23	Female: 2.6 - 6.0 Male: 3.4 - 7.0	mg/dl

**End of the report**

*Results are to be correlate clinically*

Lab Technician / Technologist  
Ranit Bhattacharjee

*Kristi Chatterjee*

**DR. KRISTI CHATTERJEE**  
MBBS, MD (PATHOLOGY)  
CONSULTANT PATHOLOGIST





Patient Name: MRS. SUTAPA ROY  
UHID/MR No.: FSIN.0000016603  
Visit Date: 08.11.2022  
Sample collected on: 08.11.2022  
Ref Doctor: SELF

Age/Gender: 47 Years / Female  
OP Visit No.: FSINOPV19735  
Reported on: 08.11.2022  
Specimen: BLOOD

## DEPARTMENT OF LABORATORY MEDICINE

TEST NAME	RESULT	BIOLOGICAL REFERENCE INTERVALS	UNITS
<b>LIVER FUNCTION TEST (PACKAGE)</b>			
BILIRUBIN- TOTAL Method: Daizo	0.31	1.1 Adult	mg/dl
BILIRUBIN- DIRECT Method: Daizo with DPD	0.13	Adult & Children: <0.25	mg/dl
BILIRUBIN- INDIRECT Method: calculated	0.18	0.1-1.0	mg/dl
TOTAL- PROTIEN Method: Photometric UV test	7.26	Adult: 6.6-8.8	gms/dl
ALBUMIN Method: BCG	4.00	3.5-5.2	gms/dl
GLOBULIN Method: calculated	3.26	1.8-3.0	gms/dl
A:G Ratio	1.23:1		
SGOT/AST Method: IFCC WITHOUT P5P	31.7	up to 45	U/L
SGPT/ALT Method: IFCC WITHOUT P5P	26.0	up to 40	U/L
ALKA-PHOS Method: PNPP- AMP BUFFER	112.4	Adult: 20-220 Child: 104-380	U/L
GGT [Gamma Glutamyl Transferase]	24.2	7-32	U/L

\*Please correlate with clinical conditions.

\*\*\*End of the report\*\*\*

Lab Technician / Technologist  
Ranit Bhattacharjee

*Kristi Chatterjee*  
DR. KRISTI CHATTERJEE  
MBBS, MD (PATHOLOGY)  
CONSULTANT PATHOLOGIST





Patient Name: MRS. SUTAPA ROY  
UHID/MR No.: FSIN.0000016603  
Visit Date: 08.11.2022  
Sample collected on: 08.11.2022  
Ref Doctor: SELF

Age/Gender: 47 Years / Female  
OP Visit No.: FSINOPV19735  
Reported on: 08.11.2022  
Specimen: BLOOD

**DEPARTMENT OF SPECIAL BIOCHEMISTRY**  
**REPORT PREPARED ON PATHOLOGY**

Test Name	Value	Unit	Normal Range
Glycosylated Haemoglobin (HbA1c), HPLC Glycosylated Haemoglobin (HbA1c), HPLC	4.1	%	Excellent Control: <4 Good Control: 4-6 Fair Control : >6-7 Action Suggested: >7-8 Poor Control : >8
<i>Methodology: HPLC</i> <i>Instrument Used: Bio-Rad D-10</i>			
Estimated Average Glucose (EAG)	124.0	mg/dL	Excellent Control: 90-120 Good Control: 120-150 Fair Control: > 150-180 Action Suggested: 181-210 Panic Value: >211

**Comment**

1. For patients with Hb variant diseases there may be lowering of HbA1c due to low HBA synthesis.
2. EAG is value calculated from HbA1c & indicates average glucose level over past three months.

**Factors that interfere with HbA1c Measurement:** Genetic variants (e.g. Hbs trait, HbC trait), elevated fetal hemoglobin (HbF) and chemically modified derivatives of hemoglobin (e.g. carbamylated Hb in patients with renal failure) can affect the accuracy of HbA1c measurements. The effects vary depending on the specific Hb variant or derivative and the specific HbA1c method.

**Factors that affect interpretation of HbA1c Results:** Any condition that shortens erythrocyte survival or decreases mean erythrocyte age (e.g. recovery from acute blood loss, hemolytic anemia) will falsely lower HbA1c test results regardless of the assay method used.

\*\*\*\*\* End Of Report\*\*\*\*\*

Lab Technician / Technologist  
Ranit Bhattacharjee

*Kristi Chatterjee*  
DR. KRISTI CHATTERJEE  
MBBS, MD (PATHOLOGY)  
CONSULTANT PATHOLOGIST





Patient Name: MRS. SUTAPA ROY  
UHID/MR No.: FSIN.0000016603  
Visit Date: 08.11.2022  
Sample collected on: 08.11.2022  
Ref Doctor: SELF

Age/Gender: 47 Years / Female  
OP Visit No.: FSINOPV19735  
Reported on: 08.11.2022  
Specimen: URINE

## CLINICAL PATHOLOGY

### URINE FOR ROUTINE EXAMINATION

Test Name	Result	Unit	Method
<b><u>PHYSICAL EXAMINATION</u></b>			
QUANTITY	30	ml	Container Measurement
COLOUR	Pale yellow		Naked Eye Observation
APPEARANCE	Slightly hazy		Naked Eye Observation
REACTION	Acidic		Multiple Reagent Strip
SPECIFIC GRAVITY	1.010		Multiple Reagent Strip
<b><u>CHEMICAL EXAMINATION</u></b>			
BLOOD	Nil		Multiple Reagent Strip
ALBUMIN	Nil		Multiple Reagent Strip / Heat & Acetic Acid
BILE PIGMENT	Nil		Fuchet's Test
BILE SALT	Nil		Hey's Sulphur Test
KETONE BODIES	Nil		Multiple Reagent Strip / Rothera Test
SUGAR	Nil		Multiple Reagent Strip / Benedict
<b><u>MICROSCOPIC EXAMINATION</u></b>			
PUS CELL	1-2	/HPF	Light Microscopy
RBC	Not found	/HPF	Light Microscopy
EPITHELIAL CELL	2-3	/HPF	Light Microscopy
MICRO ORGANISM	Present (+)		
Others	Not found		

Note : Any Abnormal Chemical Analysis Rechecked By Respective Manual Method  
\*\*\* End of Report\*\*\*

Lab Technician / Technologist  
Purbali karmakar

*Kristi Chatterjee*  
**DR. KRISTI CHATTERJEE**  
MBBS, MD (PATHOLOGY)  
CONSULTANT PATHOLOGIST





भारत सरकार  
GOVERNMENT OF INDIA

सुतोपा राय  
Sutapa Roy  
जन्म वर्ष/YoB: 1975  
महिला Female

8594 6440 6107

आधार - सामान्य माणसाचा अधिकार

Sutapa Roy



To  
Apollo clinic  
OM Tower

RE: NON REQUIREMENT OF STOOL AND PAPSMEAR TEST

Dear Sir,

I Sutapa Roy would like to state that I do not require any stool and papsmeare test for my complete health check up.

Sutapa Roy  
(Sutapa Roy)  
Mob: 8200142149





PATIENT ID : HEIGHT : 0 Cm WEIGHT : 0.00 Kg

PATIENT NAME : SUTAPA ROY 42/F

PROTOCOL : BRUCE

STAGE : Pre-Test

ST Levels (mm) / ST Slope (mV/s) measured at 80 ms Post J

Linked Median Report

November 08, 2022 09:34 am

Report time 09:34 am

PHASE TIME	: 00:10	SPEED	: 0.0 kmph
STAGE DURATION	: 00:00	GRADE	: 0.0
HR	: 82 bpm	BP	: 130 / 80 mm
QRS Lead	: V5	METS	: 1.00

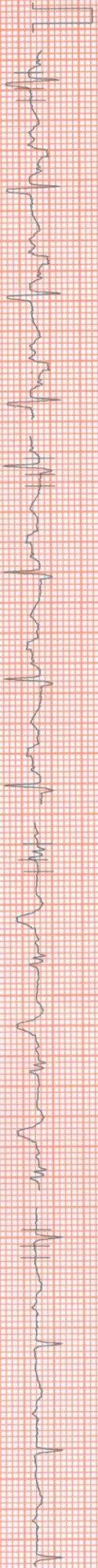

I 0.39 / -0.08

aVR 0.10 / 0.00

V1 0.10 / 0.16

V4 -0.16 / -0.08

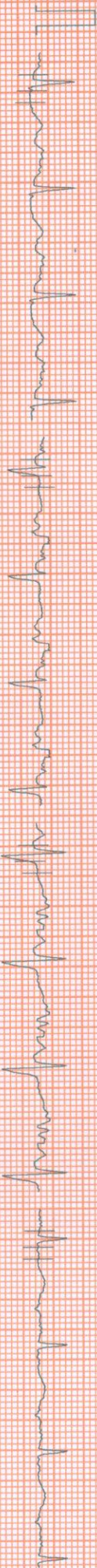

II -0.52 / -0.81

aVL 0.74 / -0.08

V2 0.68 / 0.24

V5 -0.26 / -0.32



III -1.03 / -1.77

aVF -0.81 / -1.13

V3 -0.36 / 0.08

V6 -0.03 / -0.16

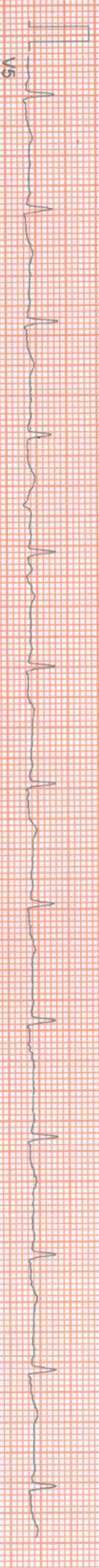

V5

100 HZ

10mm/mv, 25mm/sec

NASAN (C) ST-Win Standard BL 6.91 Unit Ver 4.20

Sutapa Roy



PATIENT ID : HEIGHT : 0.0 Cm WEIGHT : 0.00 Kg

Linked Median Report

November 08, 2022

09:34 am

PATIENT NAME : SUTAPA ROY *SR*  
PROTOCOL : BRUCE  
STAGE : Supine  
ST Levels (mm) / ST Slope (mV/s) measured at 80 ms Post J

PHASE TIME : 00:25  
STAGE DURATION : 00:00  
HR : 72 bpm  
QRS Lead : V5

Report time : 09:34 am  
SPEED : 0.0 kmph  
GRADE : 0.0  
BP : 130 / 80 mmHg  
METS : 1.00

I 0.32 / 0.08

aVR 0.10 / -0.24

V1 0.10 / 0.16

V4 -0.16 / -0.08

II -0.42 / -0.81

aVL 0.64 / -0.08

V2 0.45 / 0.40

V5 -0.26 / -0.32

III -0.97 / -1.85

aVF -0.71 / -1.21

V3 -0.35 / 0.08

V6 -0.03 / -0.16

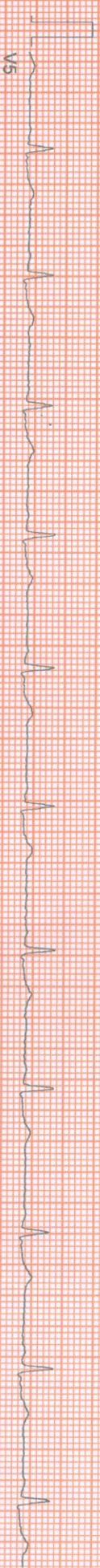

100 Hz

10mm/mv 25mm/sec

NASAN (C) ST-Win Standard BL 6.94, Unit Ver 4.20



PATIENT ID : HEIGHT : 0 Cm WEIGHT : 0.00 Kg  
PATIENT NAME : SUTAPA ROY 42/F

PROTOCOL : BRUCE  
STAGE : Standing  
ST Levels (mm) / ST Slope (mV/s) measured at 80 ms Post J

November 08, 2022 09:34 am  
Report time 09:34 am  
PHASE TIME : 00:42 SPEED: 0.0 kmph  
STAGE DURATION : 00:00 GRADE: 0.0  
HR : 72 bpm BP : 130 / 80 mm  
GRS Lead : V5 METs : 1.00



I 0.26 / 0.08

aVR 0.10 / -0.24

V1 0.13 / 0.16

V4 -0.16 / -0.08

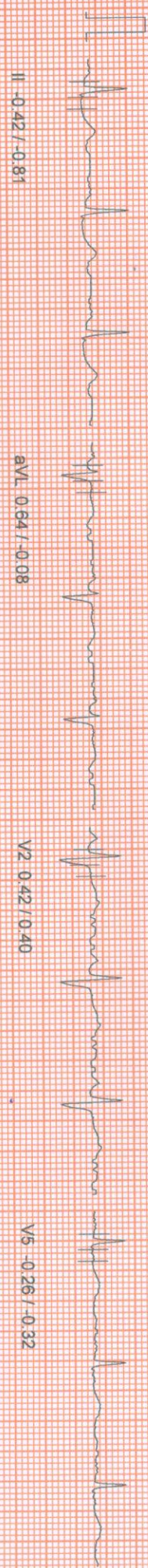

II -0.42 / -0.81

aVL 0.64 / -0.08

V2 0.42 / 0.40

V5 -0.26 / -0.32

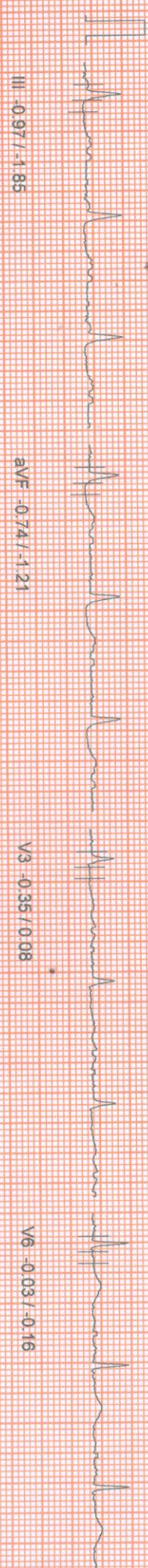

III -0.97 / -1.85

aVF -0.74 / -1.21

V3 -0.35 / 0.08

V6 -0.03 / -0.16



V5

10mm/mv 25mm/sec  
100 HZ  
NASAN (C) ST-Win Standard BL 6.91, Unit Ver 4.20



PATIENT ID : HEIGHT : 0.0 Cm WEIGHT : 0.00 Kg  
PATIENT NAME : SUTAPA ROY 47/F  
PROTOCOL : BRUCE  
STAGE : Hyper/Ventilation  
ST Levels (mm) / ST Slope (mV/s) measured at 80 ms Post J

PHASE TIME : 00:57  
STAGE DURATION : 00:00  
HR : 70 bpm  
GRS Lead : V5  
SPEED : 0.0 kmph  
GRADE : 0.0  
BP : 130 / 80 mm  
METS : 1.00

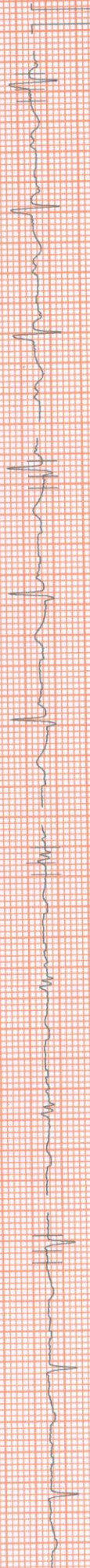

I 0.19 / 0.24

aVR 0.16 / -0.40

V1 0.10 / 0.08

V4 -0.16 / 0.00

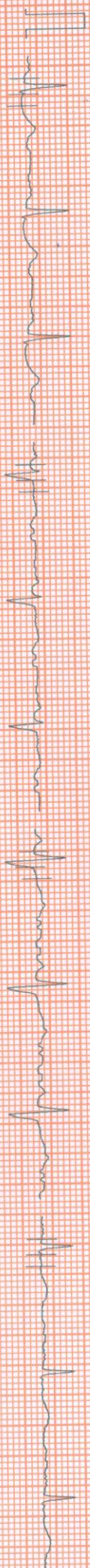

II -0.45 / -0.97

aVL 0.58 / 0.08

V2 0.42 / 0.64

V5 -0.26 / -0.24

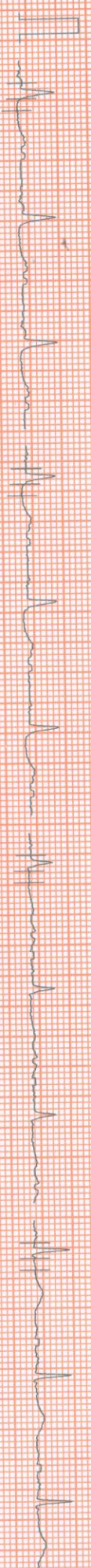

III -0.97 / -1.85

aVF -0.74 / -1.29

V3 -0.35 / -0.08

V6 -0.03 / 0.00

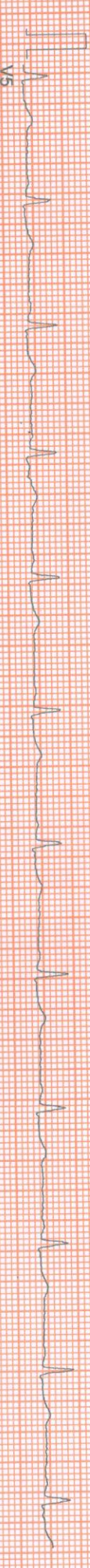

V5

100 Hz

10mm/mv 25mm/sec

NASAN (C) ST-Win Standard BL 6.91 Unit Ver 4.20



PATIENT ID : HEIGHT : 0 CM WEIGHT : 0.00 KG  
PATIENT NAME : SUTAPA ROY 47F

Linked Median Report

November 08, 2022 09:34 am  
Report time 09:35 am

PROTOCOL : BRUCE  
STAGE : Wait For Exercise  
ST Levels (mm) / ST Slope (mV/s) measured at 80 ms Post J

PHASE TIME : 01:27 SPEED: 0.0 kmph  
STAGE DURATION : 00:00 GRADE: 0.0  
HR : 72 bpm BP : 130 / 80 mm  
GRS Lead : V5 METs : 3.40

I 0.16 / 0.24

aVR -0.19 / -0.40

V1 0.10 / 0.08

V4 -0.19 / 0.00

II -0.48 / -0.89

aVL 0.58 / 0.08

V2 0.35 / 0.56

V5 -0.29 / -0.24

III -0.93 / -1.77

aVF -0.74 / -1.21

V3 -0.39 / -0.08

V6 -0.06 / 0.00

V5

100 HZ

10mm/mv 25mm/sec

NASAN (C) ST-Wlr Standard BL 6.91, Unit Ver 4.20



Linked Median Report

PATIENT ID : HEIGHT : 0.0 Cm WEIGHT : 0.00 KG  
PATIENT NAME : SUTAPA ROY 47F  
PROTOCOL : BRUCE  
STAGE : Exercise Stage 1  
ST Levels (mm) / ST Slope (mV/s) measured at 80 ms Post J

November 08, 2022 09:34 am  
Report time 09:38 am  
PHASE TIME : 03:00 SPEED : 2.7 kmph  
STAGE DURATION : 03:00 GRADE : 10.0  
HR : 143 bpm BP : 140 / 90 mm  
QRS Lead V5 METs : 5.70

I 0.13 / 0.40

aVR 0.19 / -1.69

V1 -0.29 / -0.48

V4 -0.84 / 1.05

II -0.90 / 0.81

aVL 0.64 / -0.40

V2 -0.03 / 1.53

V5 -0.74 / 1.05

III -1.22 / -0.48

aVF -1.06 / 0.32

V3 -1.08 / 0.32

V6 -0.84 / 0.89



100 HZ

10mm/mv, 25mm/sec

NASAN (C) ST-Min Standard BL 6.91, Unit Ver 4.20



PATIENT ID : HEIGHT : 0 Cm WEIGHT : 0.00 Kg

Linked Median Report

November 08, 2022 09:34 am

PATIENT NAME : SUTAPA ROY 42/F

PROTOCOL : BRUCE

STAGE : Exercise Stage 2

ST Levels (mm) / ST Slope (mV/s) measured at 80 ms Post J

Report time 09:41 am

PHASE TIME	: 06:00	SPEED:	4.0 kmph
STAGE DURATION	: 03:00	GRADE:	12.0
HR	: 158 bpm	BP	: 150 / 100 mm
QRS Lead	: V5	METS	: 8.00

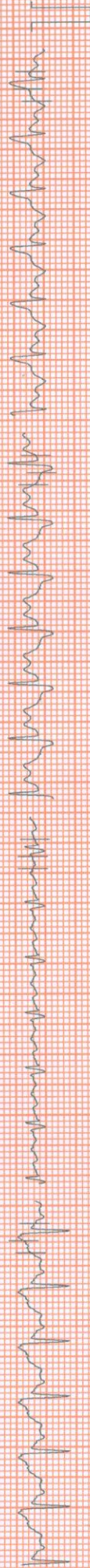

aVR -0.35 / -2.58

V1 -0.45 / -1.13

V4 -0.68 / 1.13

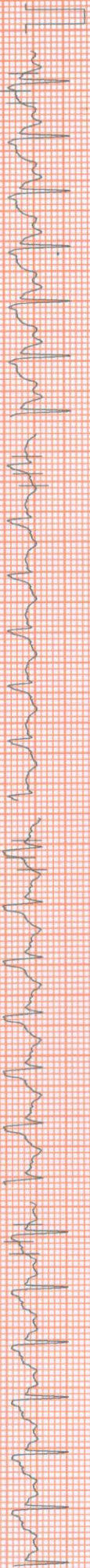

aVL 1.16 / 1.13

V2 0.97 / 2.10

V5 -0.68 / 0.81



aVF -0.97 / -0.56

V3 -1.03 / 0.32

V6 -0.42 / 1.29

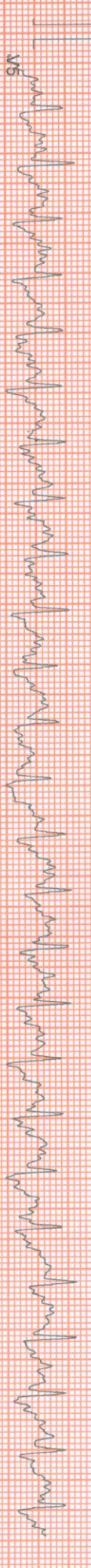

100 Hz

10mm/mv 25mm/sec

NASAN (C) ST-Win Standard B1.6.91. Unit Ver 4.20



PATIENT ID : HEIGHT : 0 Cm WEIGHT : 0.00 Kg

Linked Median Report

November 08, 2022 09:34 am

PATIENT NAME : SUTAPA ROY 47F

PROTOCOL : BRUCE

STAGE : Peak Exercise

ST Levels (mm) / ST Slope (mV/s) measured at 60 ms Post J

PHASE TIME	: 06:09	SPEED:	5.5 kmph
STAGE DURATION	: 00:09	GRADE:	14.0
HR	: 158 bpm	BP	: 150 / 100 mm
QRS Lead	: V5	METS	: 8.00

Report time 09:41 am

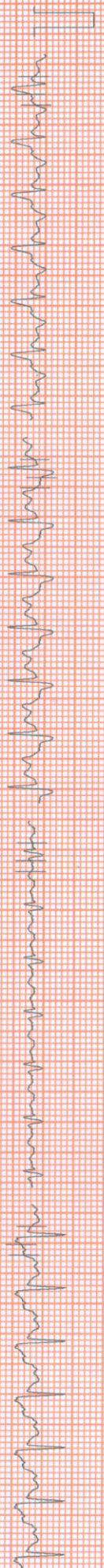

I 0.58 / 1.53

aVR -0.06 / -1.77

V1 -0.39 / -0.48

V4 -0.97 / -0.48

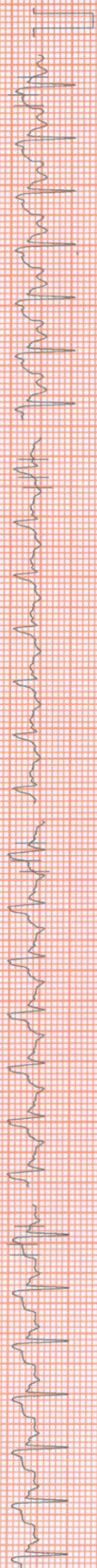

II -0.39 / 0.08

aVL 0.84 / 0.73

V2 0.81 / 2.42

V5 -1.00 / 0.81

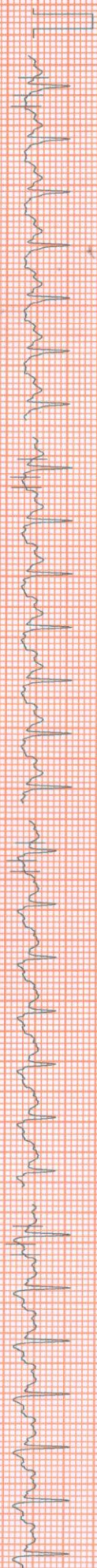

III -1.22 / -1.69

aVF -0.77 / -1.29

V3 -0.87 / 0.00

V6 -0.58 / 0.48



100 HZ

10mm/mv 25mm/sec

NASAN (C) ST-Win Standard BL 6.91 Unit Ver 4.20



PATIENT ID : HEIGHT : 0 cm WEIGHT : 0.00 Kg  
PATIENT NAME : SUTAPPA ROY 47F  
PROTOCOL : BRUCE  
STAGE : Recovery  
ST Levels (mm)/ST Slope (mV/s) measured at 80 ms Post J

PHASE TIME : 06:09 SPEED: 0.0 kmph  
STAGE DURATION : 02:00 GRADE: 0.0  
HR : 103 bpm BP : 150 / 100 mm  
QRS Lead V5 METs : 1.00

Report time 09:43 am

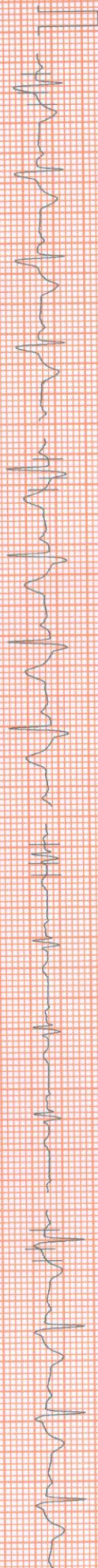

I 1.031/1.85

aVR -0.84/-2.26

V1 0.19/-0.32

V4 0.36/1.13

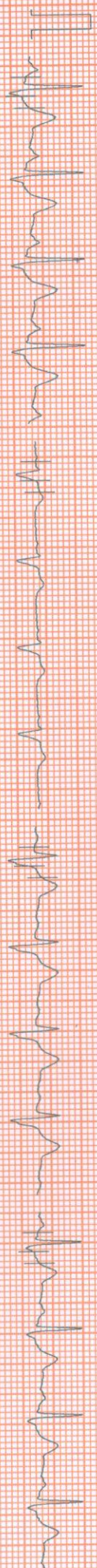

II 0.58/1.45

aVL 0.71/0.64

V2 1.39/2.10

V5 0.23/0.81

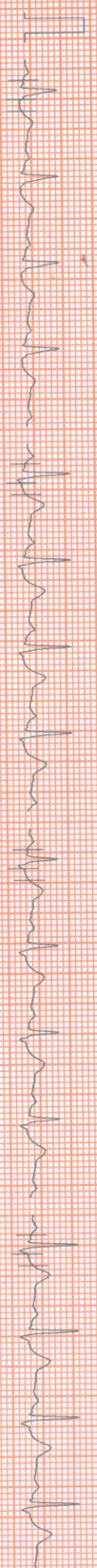

III -0.35/-0.56

aVF 0.16/0.56

V3 0.26/1.05

V6 0.32/0.81

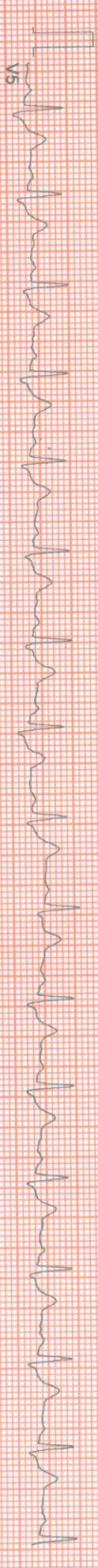

V5

100 Hz

10mm/mv 25mm/sec

NASAN (C) ST-Win Standard BL 6.91, Unit Ver 4.20



PATIENT ID : HEIGHT : 0 Cm WEIGHT : 0.00 Kg  
PATIENT NAME : SUTAPA ROY 47F

PROTOCOL : BRUCE  
STAGE : Recovery  
ST Leads (mm) / ST Slope (mV/s) measured at 80 ms Post J

PHASE TIME : 06:09  
STAGE DURATION : 01:00  
HR : 130 bpm  
QRS Lead : V5  
SPEED : 0.0 kmph  
GRADE : 0.0  
BP : 150 / 100 mm  
METS : 1.00

Report time

09:42 am

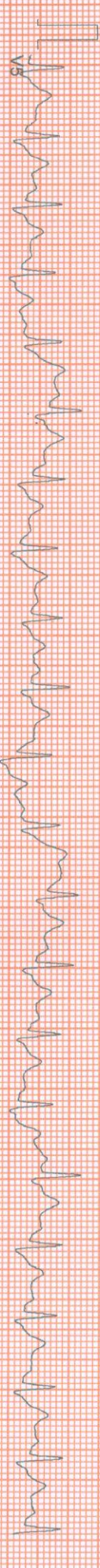
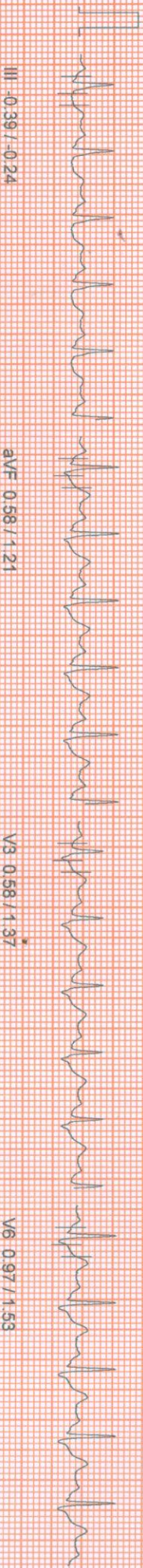
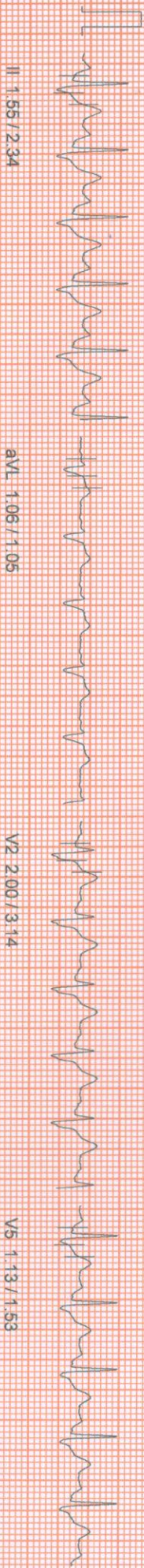
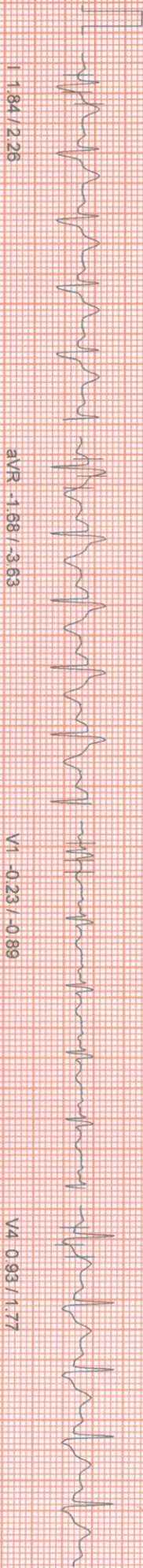

100mm/mv 25mm/sec  
NASAN (G) ST-Min Standard BL 6.91, Unit Ver 4.20



PATIENT ID : HEIGHT : 0.0 Cm WEIGHT : 0.00 Kg

PATIENT NAME : SUTAPA ROY 47F

PROTOCOL : BRUCE

STAGE : Recovery

ST Levels (mm) / ST Slope (mV/s) measured at 80 ms Post J

PHASE TIME	: 06:09	SPEED	: 0.0 Km/h
STAGE DURATION	: 03:00	GRADE	: 0.0
HR	: 98 bpm	BP	: 130/90 mm
GRS Lead	: V5	METS	: 1.00



I 0.71 / 1.13

aVR -0.48 / -1.29

V1 0.32 / -0.08

V4 0.10 / 0.73

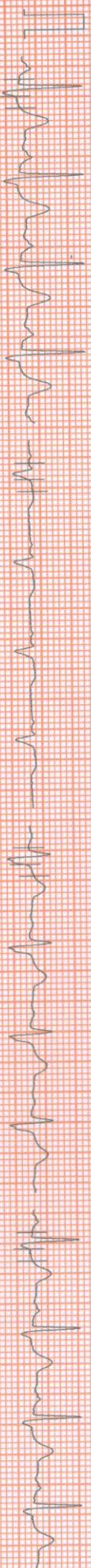

II 0.16 / 0.73

aVL 0.55 / 0.24

V2 0.93 / 0.89

V5 0.06 / 0.64

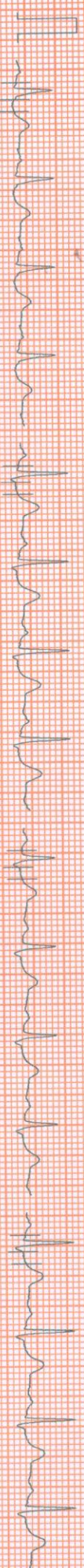

III -0.42 / -0.89

aVF -0.06 / 0.08

V3 0.03 / 0.73

V6 0.19 / 0.16

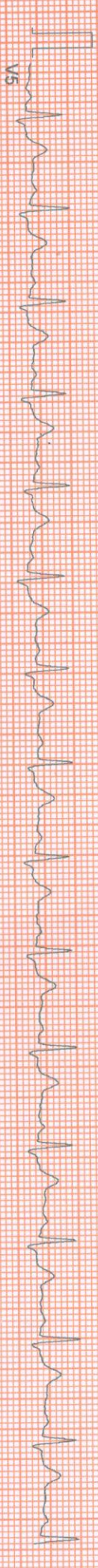

V5

100 Hz

10mm/mv, 25mm/sec

NASAN (C) ST-Win Standard B1.6.91, Unit Ver 4.20



PATIENT ID : HEIGHT : 0 Cm WEIGHT : 0.00 Kg  
PATIENT NAME : SUTAPA ROY 42F  
PROTOCOL : BRUCE  
STAGE : Recovery  
ST Levels (mm) / ST Slope (mVs) measured at 80 ms Post J

November 08, 2022 09:34 am  
Report time 09:45 am  
PHASE TIME : 06:09 SPEED: 0.0 kmph  
STAGE DURATION : 04:00 GRADE: 0.0  
HR : 89 bpm BP : 130 / 90 mm  
QRS Lead : V5 METs : 1.00

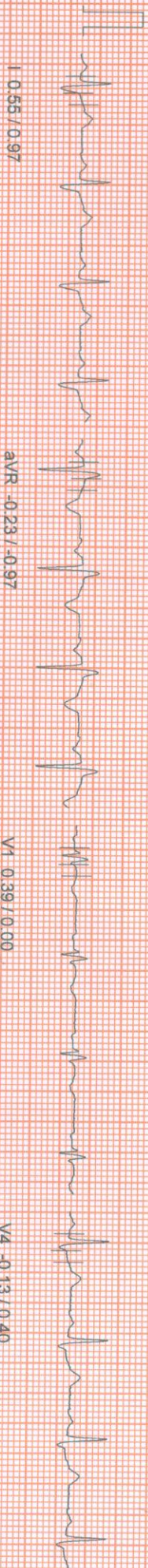

I 0.55 / 0.97

aVR -0.23 / -0.97

V1 0.39 / 0.00

V4 -0.13 / 0.40

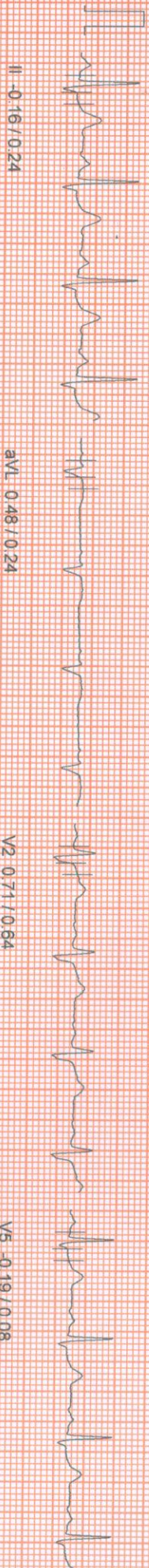

II 0.16 / 0.24

aVL 0.48 / 0.24

V2 0.71 / 0.64

V5 -0.19 / 0.08

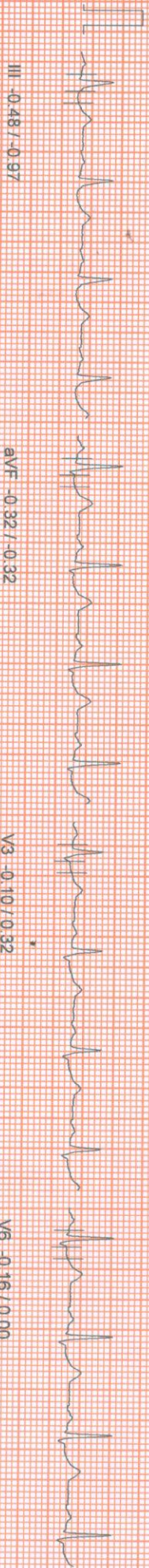

III -0.48 / -0.97

aVF -0.32 / -0.32

V3 -0.10 / 0.32

V6 -0.16 / 0.00

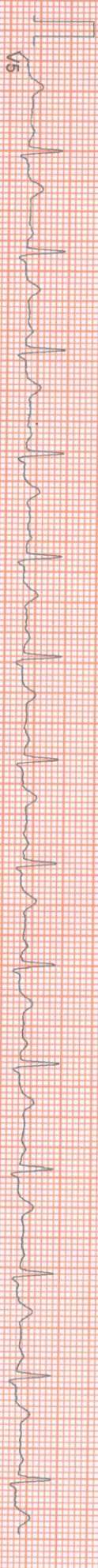

V5

100 Hz

10mm/IV, 25mm/Sec

NASAN (C) ST Win Standard BL 6.91, Unit Ver 4.20



PATIENT ID : HEIGHT : 0 Cm WEIGHT : 0.00 Kg  
 CLIENT NAME : SUTAPA ROY 42/F  
 PROTOCOL : BRUCE

ST Tables

November 08, 2022  
 Report time : 09:34 am

Phase	I	II	III	aVR	aVL	aVF	V1	V2	V3	V4	V5	V6
Pre-Test	0.5	-0.5	-1.1	0.0	0.8	-0.9	0.1	0.8	-0.4	-0.2	-0.3	-0.0
Supine	0.4	-0.4	-1.0	0.1	0.6	-0.7	0.1	0.5	-0.4	-0.2	-0.3	-0.0
Standing	0.3	-0.4	-1.0	0.1	0.6	-0.7	0.1	0.4	-0.4	-0.2	-0.3	-0.0
HyperVentilation	0.3	-0.4	-1.0	0.1	0.6	-0.7	0.1	0.5	-0.4	-0.2	-0.3	-0.0
Wait For Exercise	0.2	-0.5	-0.9	0.2	0.6	-0.7	0.1	0.4	-0.4	-0.2	-0.3	-0.1
Exercise Stage 1	0.5	-0.6	-1.1	-0.3	0.6	-0.9	-0.5	0.3	-0.7	-0.8	-0.3	-0.5
Exercise Stage 2	0.9	-0.4	-1.4	-0.2	1.1	-1.0	-0.3	0.8	-1.1	-0.9	-0.8	-0.4
Peak Exercise	0.4	-0.7	-1.3	0.1	0.7	-1.0	-0.2	0.7	-0.9	-1.2	-0.8	-0.4
Recovery 1	2.1	1.8	-0.4	-2.0	1.2	0.8	-0.4	2.2	0.7	1.2	1.5	1.3
Recovery 3	0.7	0.2	-0.4	-0.5	0.5	-0.1	0.4	1.0	0.0	0.1	0.1	0.3

ST SLOPES

Phase	I	II	III	aVR	aVL	aVF	V1	V2	V3	V4	V5	V6
Pre-Test	0.2	-1.0	-1.9	-0.2	0.2	-1.3	0.1	0.6	-0.1	0.1	-0.2	0.0
Supine	0.1	-0.9	-1.9	-0.2	-0.1	-1.2	0.2	0.4	0.1	-0.1	-0.3	-0.2
Standing	0.1	-0.8	-1.9	-0.2	-0.1	-1.2	0.2	0.4	0.1	-0.1	-0.3	-0.2
HyperVentilation	0.1	-0.8	-1.9	-0.2	-0.1	-1.3	0.2	0.5	0.1	-0.1	-0.3	-0.2
Wait For Exercise	0.2	-0.9	-1.8	-0.4	0.1	-1.2	0.1	0.6	-0.1	0.0	-0.2	0.0
Exercise Stage 1	0.2	0.6	-0.6	-1.7	-0.6	0.0	-0.7	1.2	0.2	0.6	0.9	0.7
Exercise Stage 2	1.0	0.3	-1.1	-2.4	1.0	-0.5	-1.0	1.8	-0.2	1.0	0.5	1.1
Peak Exercise	0.7	-0.3	-1.1	-1.8	0.7	-1.0	-0.5	1.0	0.0	-0.5	0.4	0.4
Recovery 1	1.8	2.2	0.1	-4.2	0.9	1.1	-1.2	2.6	1.5	1.6	1.5	1.4
Recovery 3	1.1	0.7	-0.9	-1.3	0.2	0.1	0.0	1.0	0.7	0.7	0.6	0.2





Summary Report

Report time :  
November 08, 2022

09:33:45am  
09:33:45am

PATIENT ID :  
PATIENT NAME : SUTAPA ROY 421F  
Opp. of Rabindra Bharati University

PROTOCOL : BRUCE  
PATIENT HEIGHT : 0 Cm  
PATIENT WEIGHT : 0.00 Kg

Ref. By : Not Applicable  
( Not Applicable )

OBJECT OF TEST :  
RISK FACTOR :  
ACTIVITY :  
MEDICATION :

: SCENING  
: NIL  
: ACTIVE

BRIEF HISTORY :  
OTHER INVESTIGATION : NIL  
REASON FOR TERMINATION : TARGET HEART RATE ACHIEVED  
EXERCISE TOLERANCE : GOOD  
EXERCISE INDUCED ARRHYTHMIA : NIL  
HAEMO RESPONSE : ADEQUATE  
CHRONO RESPONSE : ADEQUATE  
FINAL IMPRESSION : NEGATIVE STRESS TEST FOR PROVOCABLE MYOCARDIAL ISCHEMIA.





Summary Report

Report time :  
November 08, 2022

09:34:41m  
09:34:41m

PATIENT ID :  
PATIENT NAME : SUTAPA ROY 421F  
PROTOCOL : BRUCE  
PATIENT HEIGHT : 0 Cm  
PATIENT WEIGHT : 0.00 Kg  
PATIENT ADDRESS :

Ref. By : Not Applicable  
( Not Applicable )

Stage	Time	Speed (Kmph) / Grade (%)	HR bpm	BP mmHg	R.P.P. X 1000	METS	ST Level I	Stage Comments
Pre-Test	00:10	0.00 / 0.00	82	130 / 80	10	1.00	0.48	
Supine	00:15	0.00 / 0.00	72	130 / 80	9	1.00	0.35	
Standing	00:16	0.00 / 0.00	72	130 / 80	9	1.00	0.26	
HyperVentilation	00:15	0.00 / 0.00	70	130 / 80	9	1.00	0.26	
Wait For Exercise	00:29	0.00 / 0.00	72	130 / 80	9	1.00	0.16	
Exercise Stage 1	03:00	2.70 / 10.00	143	140 / 90	20	5.70	0.48	
Exercise Stage 2	03:00	4.00 / 12.00	158	150 / 100	23	8.00	0.90	
Peak Exercise	00:09	5.50 / 14.00	158	150 / 100	23	8.00	0.39	
Recovery 1	01:00	0.00 / 0.00	130	150 / 100	19	1.00	2.13	
Recovery 3	03:00	0.00 / 0.00	98	130 / 90	12	1.00	0.71	

TOTAL EXER TIME : 6 : 9 min  
MAX HR : 165 bpm (92.70 % of 178 bpm)  
MAX BP : 150 / 100 mmHg  
MAX WORKLOAD : 8.00  
DISTANCE COVERED : 0.35 Km  
DOUBLE PRODUCT : 24750.00





Extra Comments

PATIENT ID : HEIGHT : 0 Cm WEIGHT : 0.00 Kg  
PATIENT NAME : SUTAPA ROY 42/F  
PROTOCOL : BRUCE

Extra Comments

Report time

09:34 AM

NEGATIVE STRESS TEST FOR PROVOCABLE MYOCARDIAL ISCHEMIA.



**DR. SIDHARTHA KUNDU**

MBBS (Gen), PDDCC, CCERBDM

Clinical Cardiologist

Ex Sr Resident, Cardiology/ DCP

Ban Singh Hospital, Eastern Railway

NASAN (C) ST-Win Standard BL 6.91, Unit Ver 2.20



SCIMED#9331007731





**DEPARTMENT OF RADIOLOGY X-RAY OF CHEST (PA) VIEW**

MR. NO- FSIN.0000000

SEX-FEMALE

NAME: -SUTAPA ROY

EXAMINATION DATE-08/11/2022

AGE-47YRS

REPORT DATE-08/11/2022

REF DR-SELF

**FINDINGS:**

- Accentuated pulmonary vascular marking noted at both lower zones.
- Tracheal shadow is in the midline.
- Bilateral CP angle are clear
- Both hila appear normal .
- CTR appears normal .
- No definite bone fracture is noted.

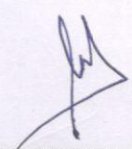
  
**DR.ARNAB MANDAL**

MD, Physician, PGDUS (Delhi) CEBT-USG (WBUHS KOLKATA)  
Fellow of Jefferson Ultrasound Radiology and Education Institute  
Philadelphia Ex-Radiology Resident (S.E.Railway)  
Regd.No:72022(WBMC)





NAME: MRS. SUTAPA ROY	MR NO: FSIN-0000	DATE : 08.11.2022
AGE: 47 YRS	SEX: FEMALE	REF BY: SELF

### ECG REPORT

HR : 66 b/min  
AXIS : NORMAL  
RHYTHM : SINUS  
PR INTERVAL : 0.08 sec  
QT INTERVAL : 0.408 sec  
QRS DURATION : 0.064 sec  
T-WAVE : NORMAL

### IMPRESSION:

- RESTING ECG WITHIN NORMAL LIMITS.

*Shweta Parth Upadhyay*

**DR.S.P.UPADHYAY**  
MBBS,DTDC,M  
Physician & Chest specialist



Patient Name: Mrs SUTAPA ROY 42/F

Resting ECG Report

November 08, 2022  
Time: 09:24:25

QT / QTc : 0.408 / 0.431 Sec  
P-QRS-T Axis (226) (-15) (-23) deg

PR Interval: 0.08 sec  
QRS Duration : 0.064 Sec

RR Interval: 0.90 sec

HR : 66 bpm    BP : 130 / 80 mmHg

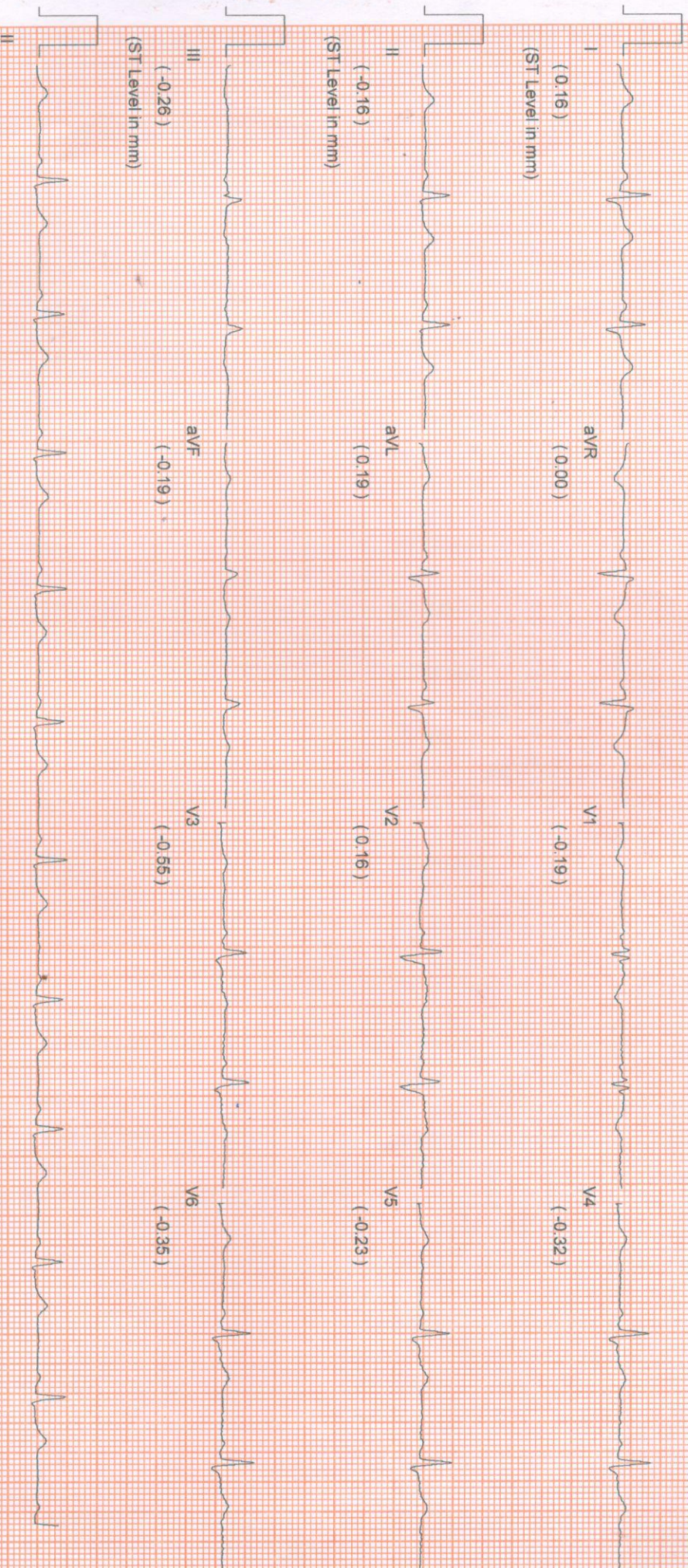

Comments :-

*Sutapa Roy*  
 10mm/mv, 25mm/sec NASAN (C) Simul-G BL U 4.3/1.13



<b>NAME: MRS. SUTAPA ROY</b>	<b>AGE: 47 YRS</b>	<b>SEX: FEMALE</b>
<b>REF BY: DR. SELF</b>	<b>MR NO: FSIN-0000</b>	<b>DATE: 08/11/2022</b>

**ULTRASOUND OF WHOLE ABDOMEN**

**LIVER:** Liver is normal size (**13.59 cm**), shape, outline and echotexture. The intrahepatic tubular structures are normal. No focal area of altered echogenicity is noted. The porta hepatis is normal. The common bile duct measures (**0.41 cm**) in diameter. The portal vein measures (**0.93 cm**) at porta.

**GALLBLADDER:** Gall bladder is normal. Wall is normal. No calculus or mass is seen within the gall bladder.

**PANCREAS:** It is normal in size, Shape, Outline and echotexture. Pancreatic duct is not dilated.

**SPLEEN:** It is normal in size (**8.74 cm**), Shape, Outline and echotexture. No parenchymal lesion is noted.

**KIDNEYS:** kidneys are normal in position, size, shape, outline. The cortico medullary differentiation is maintained. No calculus or hydronephrosis is seen.

**RIGHT KIDNEY:** measures- (**9.77 cm**).

**LEFT KIDNEY:** measures - (**10.08cm**).

**URINARY BLADDER:** It is well distended with normal wall thickness. No calculus or mass is seen within the urinary bladder. The post void residual volume of urine is insignificant.

**UTERUS:** Uterus is **bulky** in size (**10.75cm X 6.47cm X 4.89cm**), shape, outline, echotexture. It is anteverted. **Multiple hypoechoic SOL is seen in myometrium largest one measures (1.68cm X 2.52cm)**. Uterine cavity is empty. Endometrium thickness is normal. It measures- (**0.48 cm**).

**RIGHT OVARY :** It is normal in size, shape, outline and echotexture. Right ovary measures- (**3.34cm X 2.57cm**).

**LEFT OVARY :** It is normal in size, shape, outline and echotexture. Left ovary measures- (**3.31cm X 2.06 cm**).

**Cystic changes is seen in both ovaries.**

**IMPRESSION:-**

- **BULKY UTERUS WITH MULTIPLE UTERINE FIBROIDS.**
- **CYSTIC CHANGES IS SEEN IN BOTH OVARIES.**
- **PID.**

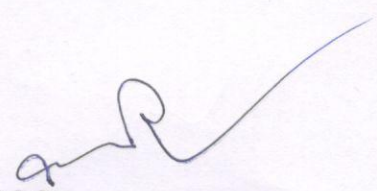
  
**A.K.ROY**

M.B.B.S, Dip BMSc, DTM&H (Cal)

Certificate on CEBT Abdomino Pelvic, USG(WBHSU)





# NEW PRESCRIPTION

NAME: Sutopa Roy MOBILE: \_\_\_\_\_

DATE: 8/11/22

AGE: \_\_\_\_\_

Right eye 33 |

Left eye 32.5

	SPH	CYL	AXIS	SPH	CYL	AXIS
Distance	<u>+1</u>	<u>-</u>	<u>-</u>	<u>+1</u>	<u>-</u>	<u>- 6/6</u>
Addition	<u>+1.75</u>	<u>-</u>	<u>N/A</u>	<u>+1.75</u>	<u>-</u>	<u>N/A</u>
Contact Lenses						



[lenskart.com](https://www.lenskart.com)

All lenses are accurate to 3 decimal places

