



HEALTH CHECK-UP SUMMARY

Name: Sonia Mehra

Date: 31/10/2023

Email ID: _____

Sex: <u>Female</u>	Age: <u>49</u> Years	Contact No: <u>9850256261</u>	Remarks:
			Under-weight
			Normal
			Over-weight

i> BMI

Height (in Cm): <u>158</u>	Weight (in Kg): <u>73</u>	BMI: <u>29.2</u>	
			<input type="checkbox"/>
			<input type="checkbox"/>
			<input checked="" type="checkbox"/>

ii> Blood Pressure & Pulse

140/90 mm/hg.
84/min. Regular

If high or low, whether the person is on medication: YES / NO

iii> Blood Tests & Lung Function Remarks

RS
CVS
CVS }

If abnormal, whether the person is on medication: YES / NO

iv> Eye Test Remarks

Eye Test: L GLC R GLC with specs.
Color Vision: N

v> Heart Disease

Whether any specific heart ailment detected (ECG findings):
Normal

vi> Any other problems needing attention / Overall Assessment:

NO

C.K. Patel

Signature of the Doctor

Dr. Chirag Patel
M.B.B.S. G-49432

Revival Diagnostic
401, Aqua Corridor,
B/s. Star Bazar, Surat-395009
Mo. 91062-28601

Laboratory Test Result are Subject to technical limitation and should be clinically correlate for final diagnosis

📍 4th Floor, Aqua Corridor, Hazira Road, Adajan Pal, Surat-395009.

☎ 0261 2747788, 9825947712 ✉ revivaldiagnostics.surat@gmail.com 🌐 www.revivaldiagnostics.com

This medical report is not intended for medico-legal purposes.



NAME: Sonia mehta SEX: F
BIRTHDATE: 25/05/1973 AGE: 49

DEPARTMENT OF OPHTHALMOLOGY

EYE TEST:

1. VISION:

RIGHT EYE - 6/6 } with specs.
LEFT EYE - 6/6

2. COLOR VISION:

RIGHT EYE - (2)
LEFT EYE - (2)

3. FUNDUS:

RIGHT EYE - (2)
LEFT EYE - (2)

REMARKS:

Revival Diagnostic
401, Aqua Corridor
Ophthalmologist Optometrist
Mo. 91062-28601

Laboratory Test Result are Subject to technical limitation and should be clinically correlate for final diagnosis



Dental Assessment Form

NAME

Sonia Mehta

DATE

31/10/2022

AGE

49

SEX

F

* CHIEF COMPLAINT

A CLINICAL FEATURES :- normal

1 CAVIES :-

2 MISSING TOOTH :-

3 MALOCCLUSION :-

4 FILLING :-

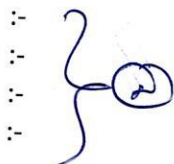

B DIAGNOSIS :- normal

C PERSONAL HISTORY :- Anelarge.

D PROVISIONAL D/G :- normal

E MEDICAL HISTORY :- NO

F FINAL D/G :- normal

G TREATMENT PLAN :- NO

CLINT SIGN

Revival Diagnostic

DOCTOR SIGN
401, Aqua Corridor,
B/s. Star Bazar, Surat-395009
Mo. 91062-28601

Laboratory Test Result are Subject to technical limitation and should be clinically correlate for final diagnosis

4th Floor, Aqua Corridor, Hazira Road, Adajan Pal, Surat-395009.

0261 2747788, 9825947712 revivaldiagnostics.surat@gmail.com www.revivaldiagnostics.com

This medical report is not intended for medico-legal purposes.



Name	SONIA MEHTA	Age/Gender	49Yrs/Female
Reg No.	2877/22	Receipt No	2582
Referred By	BOB - MEDI WHEEL(PKG10000243)	Mode of Payment	CREDIT
Collection Type	CENTER	Collection DateTime	31-Oct-2022 08:52 AM

BLOOD GROUP - 31102250 Released at 31-Oct-2022 11:33 AM

Parameter	Result	Biological Ref.Range	Method
-Blood Group	"O"		
-Rh Factor	POSITIVE		

CBC - 31102247 Released at 31-Oct-2022 10:26 AM

Parameter	Result	Biological Ref.Range	Method
-Haemoglobin	11.8 gm/dL	L (12 - 16 gm/dL)	Auto
-RBC Count	4.35 mill/cumm	(4.2 - 5.4 mill/cumm)	Auto
-Total WBC Count	6800 /cumm	(4000 - 10000 /cumm)	Auto
-Platelet Count	2.29 lakh/cumm	(1.5 - 4.5 lakh/cumm)	Auto

Blood Indices

-HCT	37.2 %	L (40 - 55 %)	Auto
-MCV	85.6 fl	(80 - 92 fl)	Auto
-MCH	27.2 pg	(27 - 31 pg)	Auto
-MCHC	31.8 gm/dL	L (32 - 36 gm/dL)	Auto
-RDW	13.2 %	(11 - 15 %)	Auto

Diff WBC Count

-Polymorphs	56 %	(40 - 80 %)	Microscopically
-Lymphocytes	39 %	(20 - 40 %)	Microscopically
-Eosinophils	03 %	(1 - 6 %)	Microscopically
-Monocytes	02 %	(2 - 7 %)	Microscopically
-Basophils	00 %	(0 - 1 %)	Microscopically
-PLATELET ON SMEAR	Adequate		Microscopically
-MALARIAL PARASITES	Malarial Parasites Not Detected		Microscopically

[Test performed on Fully Automated Hematology Analyzer ERBA H-360]

Revival Diagnostic

401, Aqua Corridor,
B/s. Star Bazar, Surat-395009.
No. 91062-28601

Dr. Mihir Icecreamwala
M.B.B.S., DPB.(PATH AND BACT)

Laboratory Test Result are Subject to technical limitation and should be clinically correlate for final diagnosis

📍 4th Floor, Aqua Corridor, Hazira Road, Adajan Pal, Surat-395009.

☎ 0261 2747788, 9825947712 ✉ revivaldiagnostics.surat@gmail.com 🌐 www.revivaldiagnostics.com

This medical report is not intended for medico-legal purposes.

REVIVAL DIAGNOSTICS



Name	SONIA MEHTA	Age/Gender	49Yrs/Female
Reg No.	2877/22	Receipt No	2582
Referred By	BOB - MEDI WHEEL(PKG10000243)	Mode of Payment	CREDIT
Collection Type	CENTER	Collection DateTime	31-Oct-2022 08:52 AM

ESR - 31102247 Released at 31-Oct-2022 10:43 AM

Parameter	Result	Biological Ref.Range	Method
-E.S.R	05 mm/hr	(3 - 15 mm/hr)	



Revival Diagnostic

401, Aqua Corridor,
b/s. Star Bazar, Surat-395009.
Mo. 91062-28601

Dr. Mihir Icecreamwala
M.B.B.S., DPB.(PATH AND BACT)

Laboratory Test Result are Subject to technical limitation and should be clinically correlate for final diagnosis



Name	SONIA MEHTA	Age/Gender	49Yrs/Female
Reg No.	2877/22	Receipt No	2582
Referred By	BOB - MEDI WHEEL(PKG10000243)	Mode of Payment	CREDIT
Collection Type	CENTER	Collection DateTime	31-Oct-2022 08:52 AM

FBS & PPBS - 31102248 Released at 31-Oct-2022 01:05 PM

Parameter	Result	Biological Ref.Range	Method
-Fasting Blood Sugar (FBS)	88 mg/dL	70-100 mg/dl Impaired Tolerance:100-125 Diabetes Mellitus:>=126 (On more than one occasion) (American diabetes association guidelines 2022)	
-Fasting Urine Sugar	Absent		
-Fasting Urine Acetone	Absent		
-PPBS	108 mg/dL	(90 - 140 mg/dL)	
-PP2BS URINE SUGAR	Absent		
-PP2BS URINE ACETONE	Absent		

HBA1C - 31102247 Released at 31-Oct-2022 12:08 PM

Parameter	Result	Biological Ref.Range	Method
-HBA1C	6.2 %	HbA1C Degree of Glucose Control <5.6 % Non Diabetics 5.7 - 6.4 % Prediabetics > =6.5 % Diabetics (REF:Wallace, 11th Edition) REMARKS: 6 - 7 % Excellent Control 7 - 8 % Good Control 8 - 10 % Unsatisfactory Control >10 % Poor Control	Boronate Affinity
-Method[]	High Performance Liquid Chromatography (HPLC)		

Revival Diagnostics

401, Aqua Corridor,
B/s. Star Bazar, Surat-395009.
Mo. 91062-28601

Dr. Mihir Icecreamwala
M.B.B.S., DPB.(PATH AND BACT)

Laboratory Test Result are Subject to technical limitation and should be clinically correlate for final diagnosis



Name	SONIA MEHTA	Age/Gender	49Yrs/Female
Reg No.	2877/22	Receipt No	2582
Referred By	BOB - MEDI WHEEL(PKG1000243)	Mode of Payment	CREDIT
Collection Type	CENTER	Collection DateTime	31-Oct-2022 08:52 AM

LIVER FUNCTION TEST (LFT) - 31102250 Released at 31-Oct-2022 12:08 PM

Parameter	Result	Biological Ref.Range	Method
-Serum Total Bilirubin	0.3 mg/dL	(0 - 1.3 mg/dL)	Diazo
-Serum Direct Bilirubin	0.1 mg/dL	(0 - 0.4 mg/dL)	Diazo
-Serum InDirect Bilirubin	0.2 mg/dL	(0.1 - 1.3 mg/dL)	Calculated
-Total Protein (TP)	6.5 gm/dL	(6.4 - 8.3 gm/dL)	Biuret
-Albumin (ALB)	3.8 gm/dL	(3.5 - 5.2 gm/dL)	BCG
-Globulin	2.7 gm/dL	(2.3 - 3.6 gm/dL)	Calculated
-A/G Ratio	1.41 gm/dL	(1 - 2.3 gm/dL)	Calculated
-SGPT(ALT)	11 U/L	(5 - 45 U/L)	IFCC, Kinetic without Pyridoxal Phosphate
-SGOT (AST)	14 U/L	(0 - 35 U/L)	IFCC, Without Pyridoxal Phosphate
-Alkaline Phosph.	65 U/L	(42 - 128 U/L)	ALP-AMP
-GGT	10 U/L	(5 - 50 U/L)	Glupa-C

[Test performed on Fully Automated Biochemistry Analyzer ERBA EM200]

REVIVAL
DIAGNOSTICS

Revival Diagnostic
401, Aqua Corridor,
B/s. Star Bazar, Surat-395009.
Mo. 91062-28601

Dr. Mihir Icecreamwala
M.B.B.S., DPB.(PATH AND BACT)

Laboratory Test Result are Subject to technical limitation and should be clinically correlate for final diagnosis

📍 4th Floor, Aqua Corridor, Hazira Road, Adajan Pal, Surat-395009.

☎ 0261 2747788, 9825947712 ✉ revivaldiagnostics.surat@gmail.com 🌐 www.revivaldiagnostics.com

This medical report is not intended for medico-legal purposes.



Name	SONIA MEHTA	Age/Gender	49Yrs/Female
Reg No.	2877/22	Receipt No	2582
Referred By	BOB - MEDI WHEEL(PKG10000243)	Mode of Payment	CREDIT
Collection Type	CENTER	Collection DateTime	31-Oct-2022 08:52 AM

Creatinine - 31102250 Released at 31-Oct-2022 12:09 PM

Parameter	Result	Biological Ref.Range	Method
-Creatinine	0.6 mg/dL	(0.6 - 1.14 mg/dL)	ENZYMATIC

BUN - 31102250 Released at 31-Oct-2022 12:09 PM

Parameter	Result	Biological Ref.Range	Method
-Blood Urea Nitrogen (BUN)	10 mg/dL	(6 - 20 mg/dL)	Calculated

Uric Acid - 31102246 Released at 31-Oct-2022 12:10 PM

Parameter	Result	Biological Ref.Range	Method
-Uric Acid	3.9 mg/dL	(3.5 - 7.2 mg/dL)	Uricase-POD

REVIVAL
DIAGNOSTICS

Revival Diagnostic

401, Aqua Corridor,
E/s. Star Bazar, Surat-395009
Mo. 91062-28601

Dr. Mihir Icecreamwala
M.B.B.S., DPB.(PATH AND BACT)

Laboratory Test Result are Subject to technical limitation and should be clinically correlate for final diagnosis



Name	SONIA MEHTA	Age/Gender	49Yrs/Female
Reg No.	2877/22	Receipt No	2582
Referred By	BOB - MEDI WHEEL(PKG10000243)	Mode of Payment	CREDIT
Collection Type	CENTER	Collection DateTime	31-Oct-2022 08:52 AM

Lipid Profile - 31102250 Released at 31-Oct-2022 12:10 PM

Parameter	Result	Biological Ref.Range	Method
-Serum Cholesterol	202 mg/dL	Desirable < 200 mg/dl Borderline High : 200-239 mg/dl High : > 240 mg/dl	CHOD-PAP
-Serum Triglyceride	111 mg/dL	Normal < 150 mg/dl Borderline High : 150 - 159 mg/dl High : 200 - 499 mg/dl Very High : 500 mg/dl	GPO-POD Method
-Serum HDLD(Direct)	57 mg/dL	Normal :> 55 mg/dl Borderline : 35-55 mg/dl Undesirable: < 35 mg/dl	PVS-PEGME Precipitation with CHOD-POD
-Serum VLDL	22 mg/dL	(5 - 30 mg/dL)	Calculated
-Serum LDL(Direct)	123 mg/dL	Optimal:< 100 mg/dl Above Optimal : 100- 129 mg/dl Borderline High : 130-159 mg/dl High : > 160-189mg/dl Very High : >190 mg/dl	Calculated
-Chol/HDL	3.54	Low risk: <3.8 Medium Risk: 3.8 to 5.9 High Risk: > 6	Calculated
-LDL/Chol	1.64	Low risk: <3.55 Medium Risk: 3.55 to 4.0 High Risk: > 6	Calculated

[Test performed on Fully Automated Biochemistry Analyzer ERBA EM200]

Revival Diagnostic
401, Aqua Corridor,
B/s. Star Bazar, Surat-395009
Mo. 91062-28601

Dr. Mihir Icecreamwala
M.B.B.S., DPB.(PATH AND BACT)

Laboratory Test Result are Subject to technical limitation and should be clinically correlate for final diagnosis



Name	SONIA MEHTA	Age/Gender	49Yrs/Female
Reg No.	2877/22	Receipt No	2582
Referred By	BOB - MEDI WHEEL(PKG10000243)	Mode of Payment	CREDIT
Collection Type	CENTER	Collection DateTime	31-Oct-2022 08:52 AM

Urine Routine & Micro Examination - 31102252 Released at 31-Oct-2022 11:39 AM

Parameter	Result	Biological Ref.Range	Method
<u>Physical Examination</u>			
-Quantity	15		Manual
-Colour	Pale Yellow	Pale Yellow	Manual
-Appearance	Clear	Clear	Manual
-Reaction (pH)	Acidic		Dipstick
-Specific Gravity	1.025		Dipstick
<u>Chemical Examination</u>			
-Proteins.	Absent		Dipstick
-Sugar	Absent		Dipstick
-Acetone.	Absent		Dipstick
-Bile Salts	Absent	Absent	Dipstick
-Bile Pigments	Absent	Absent	Dipstick
-Occult Blood Test (OBT).	Negative		Dipstick
<u>Microscopic Examination</u>			
-Pus Cells	2-3		Microscopically
-Red Blood Cells	Absent		Microscopically
-Epithelial Cells	1-2		Microscopically
-Bacteria.	Absent		Microscopically
-Crystals	Absent	Absent	Microscopically
-Others	NIL	Absent	Microscopic Examination

Revival Diagnostic
 01, Aqua Corridor,
 B. S. Star Bazar, Surat-395009.
 Mo. 91062-28601

Dr. Mihir Icecreamwala
M.B.B.S., DPB.(PATH AND BACT)

Laboratory Test Result are Subject to technical limitation and should be clinically correlate for final diagnosis

4th Floor, Aqua Corridor, Hazira Road, Adajan Pal, Surat-395009.

0261 2747788, 9825947712 ✉ revivaldiagnostics.surat@gmail.com 🌐 www.revivaldiagnostics.com

This medical report is not intended for medico-legal purposes.



Name	SONIA MEHTA	Age/Gender	49Yrs/Female
Reg No.	2877/22	Receipt No	2582
Referred By	BOB - MEDI WHEEL(PKG10000243)	Mode of Payment	CREDIT
Collection Type	CENTER	Collection DateTime	31-Oct-2022 08:52 AM

HBA1C - 31102247 Released at 31-Oct-2022 12:08 PM

Parameter	Result	Biological Ref.Range	Method
-HBA1C	6.2 %	HbA1C Degree of Glucose Control <5.6 % Non Diabetics 5.7 - 6.4 % Prediabetics > =6.5 % Diabetics (REF:Wallace, 11th Edition) REMARKS: 6 - 7 % Excellent Control 7 - 8 % Good Control 8 - 10 % Unsatisfactory Control >10 % Poor Control	Boronate Affinity
-Method[]	High Performance Liquid Chromatography (HPLC)		

REVIVAL
DIAGNOSTICS

Revival Diagnostics

401, Aqua Corridor,
B/s. Star Bazar, Surat-395009
Mo. 91062-28601

Dr. Mihir Icecreamwala
M.B.B.S., DPB.(PATH AND BACT)

Laboratory Test Result are Subject to technical limitation and should be clinically correlate for final diagnosis

4th Floor, Aqua Corridor, Hazira Road, Adajan Pal, Surat-395009.

0261 2747788, 9825947712 revivaldiagnostics.surat@gmail.com www.revivaldiagnostics.com

This medical report is not intended for medico-legal purposes.



Name	SONIA MEHTA	Age/Gender	49Yrs/Female
Reg No.	2877/22	Receipt No	2582
Referred By	BOB - MEDI WHEEL(PKG10000243)	Mode of Payment	CREDIT
Collection Type	CENTER	Collection DateTime	31-Oct-2022 08:52 AM

Total T3 T4 TSH - 31102250 Released at 31-Oct-2022 12:09 PM

Parameter	Result	Biological Ref.Range	Method
-Total T3	0.88 ng/ml	(0.87 - 1.78 ng/ml)	Fluorescence Enzyme Immunoassay
-Total T4	4.93 ug/dl	(4.6 - 11 ug/dl)	Fluorescence Enzyme Immunoassay
-TSH	6.70 uIU/ml	H 0.50 - 5.50 uIU/ml 5.5 to 15 ul U/ml - Suggested Clinical co-relation or Repeat test with new sample as physiological factors can give falsley high TSH Above 15uIU/ml Hypothyroid PREGNANT WOMEN normal ranges for TSH: 1st Trimester : 0.0878 - 2.8293 uIU/ml 2nd Trimester : 0.1998 - 2.7915 uIU/ml 3rd Trimester : 0.307 - 2.9028 uIU/ml Ref: TIETZ Fundamentals of Clinical Chemistry	Fluorescence Enzyme Immunoassay

[Test performed on Fully Automated Immunology Analyzer Maglumi-600]

Revival Diagnostic

401, Aqua Corridor,
B/s. Star Bazar, Surat-395009.
Mo. 91062-28601

Dr. Mihir Icecreamwala
M.B.B.S., DPB.(PATH AND BACT)

Laboratory Test Result are Subject to technical limitation and should be clinically correlate for final diagnosis

📍 4th Floor, Aqua Corridor, Hazira Road, Adajan Pal, Surat-395009.

☎ 0261 2747788, 9825947712 ✉ revivaldiagnostics.surat@gmail.com 🌐 www.revivaldignostics.com

This medical report is not intended for medico-legal purposes.

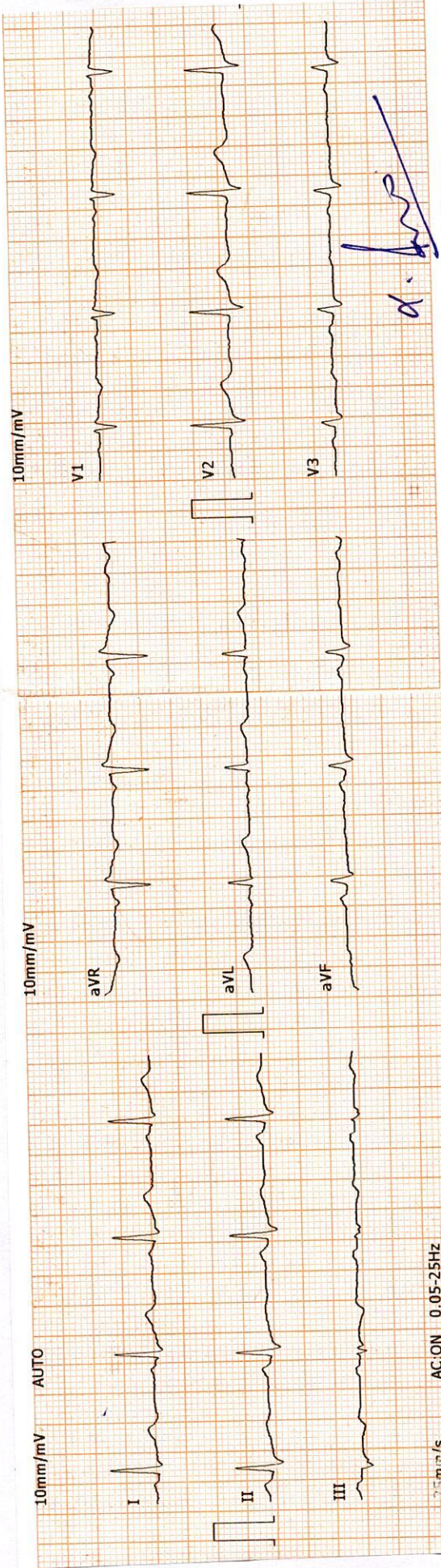

10mm/mV AUTO 7.5mm/s ACION 0.05-25HZ

2022-10-31 9:05:52 ID:00003409

ID Card: Name: SONIA Gender: Female
 Age: 49 Height(cm): 158
 Weight(kg): 73 BP(mmHg): / /

HR:bpm 77
 P-R:ms 130
 Q-R-S:ms 86
 QT/QTc:ms 386/436
 P/QRS/T AXES:deg 62/25/62
 RV5/SV1:mV 0.49/0.30
 RV5+SV1:mV 0.79

*The result must be confirmed by doctor!
 Report Confirmed by:

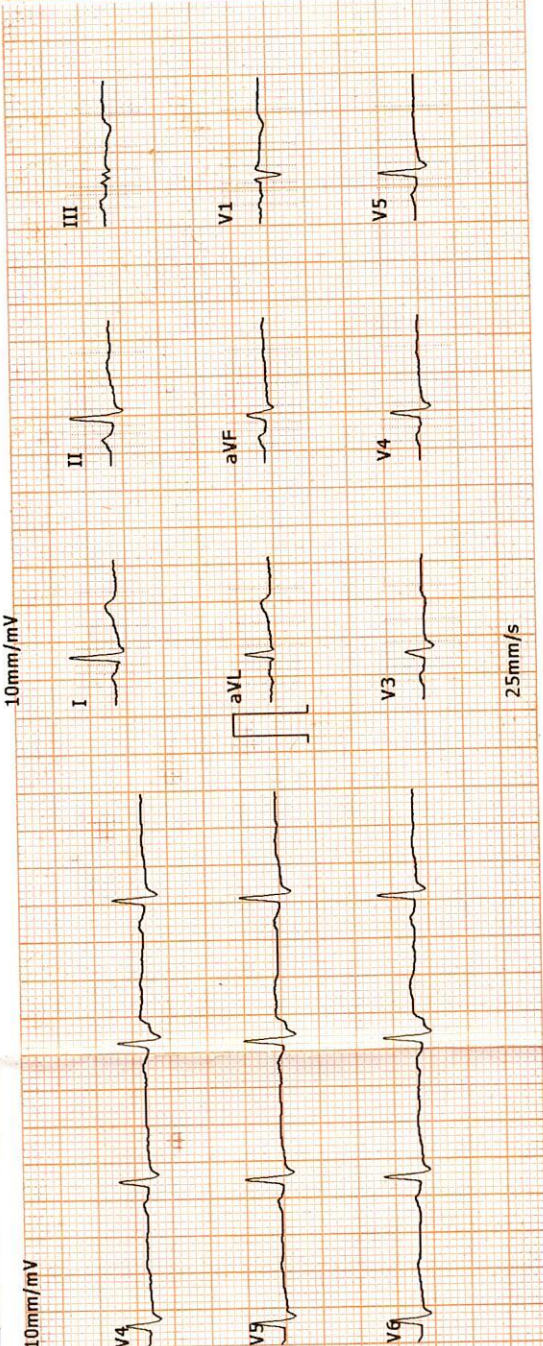

Revival Diagnostic
 401, Aqua Corridor,
 B/s. Star Bazar, Surat-395009
 Mo. 91052-28601

DR. ADITI PATEL
 M.B.S., D. CARD (MUM)
 CLINICAL CARDIOLOGIST
 REG.NO.G-42901



REVIVAL DIAGNOSTICS

Name	SONIA MEHTA	Age/Gender	49Yrs/Female
Reg No.	2877/22	Receipt No	2582
Referred By	BOB - MEDI WHEEL(PKG10000243)	Mode of Payment	CREDIT
Collection Type	CENTER	Collection DateTime	31-Oct-2022 08:48 AM

ECG

- REPORT :

1. The rhythm is sinus.
2. Heart rate is 77 beats per minute.
3. Normal P,QRS,T wave axis.
4. Normal PR,QRS,Q.T. Duration.
5. No pathological q wave or ST-T changes seen.
6. No evidence of chamber hypertrophy or enlargement seen.

IMPRESSION : ECG WITHIN NORMAL LIMITS

Revival Diagnostic
401, Aqua Corridor,
B/s. Star Bazar, Surat-395009
Mo. 91062-28601

Signature
DR. AARTI PATEL
M.B.B.S., D. CARD (MUM)
CLINICAL CARDIOLOGIST
REG.NO.G-42901



0261 2747788, 9825947712



4TH Floor, Aqua Corridor, Hazira Road, Adajan Pal, Surat-395009.



revivaldiagnostics.surat@gmail.com



www.revivaldiagnostics.com



REVIVAL DIAGNOSTICS
4TH FLOOR, AQUA CORRIDOE, NEAR STAR BAZAR, ADAJAN- 395009, SURAT
 4498/SONIA MEHTA 49 Yrs/Female 73 Kg/158 Cms
 Date: 31-Oct-2022 10:17:11 AM
 Ref.By : MEDI WHEEL

Summary

Protocol : BRUCE Objective : FOR TESTING PURPOSE ONLY.

Stage	StageTime (Min:Sec)	PhaseTime (Min:Sec)	Speed (kmph)	Grade (%)	METs	H.R. (bpm)	B.P. (mmHg)	R.P.P. x100	PVC	Comments
Supine					1.0	92	140/90	128	-	
Standing					1.0	85	140/90	119	-	
HV					1.0	90	140/90	126	-	
ExStart					1.0	89	140/90	124	-	
Stage 1	3:00	3:01	2.7	10.0	4.6	144	140/90	201	-	
Stage 2	3:00	6:01	4.0	12.0	7.0	168	155/90	260	-	
PeakEx	0:13	6:14	5.5	14.0	7.2	171	170/90	290	-	
Recovery	1:00		0.0	0.0	1.1	149	170/90	253	-	
Recovery	2:00		0.0	0.0	1.0	125	170/90	212	-	
Recovery	3:00		0.0	0.0	1.0	114	150/90	171	-	
Recovery	3:28		0.0	0.0	1.0	110	130/90	143	-	
Recovery					0.0	0	---/---	0	-	

Medication : Nil
 History : Nil
 Test End Reason : Test Complete
 Findings :
 The patient exercised according to BRUCE for 6:14, achieving a work level of Max METS:7.2. Resting heart rate initially 92 bpm, rose to a max. heart rate of 171 bpm which represents 100% of maximum age predicted heart rate. Resting blood pressure 140/90 mmhg, rose to a maximum blood Pressure of 170/90 mmhg. The exercise stress test was stopped due to Test Complete

Parameters :
 Exercise Time : 6:14 minutes
 Max HR attained : 171 bpm 100% of Max Predictable HR 171
 Max BP : 170/90(mmHg)
 WorkLoad attained : 7.2 (Fair Effort Tolerance)
 NOsignificant ST segment changes noted during exercise or recovery.
 NOAngina/Arrhythmia/S3/murmur
 Final Impression : Test is negative for inducible ischaemia.

Advice/Comments:

Revival Diagnostic
 401, Aqua Corridor,
 S/s. Star Bazar, Surat-395009
 Mo. 91062-28601
 Print Date: 31-Oct-2022

DR. ADITI PATEL
 M.B.B.S. (MUM)
 CLINICAL CARDIOLOGIST
 REG.NO.G-42901

REVIVAL DIAGNOSTICS

4TH FLOOR, AQUA CORRIDOE, NEAR STAR BAZAR, ADAJAN- 395009, SURAT

4498/SONIA MEHTA

49 Yrs/Female

73 Kg/158 Cms

Date: 31-Oct-2022 10:17:11 AM

HR: 94 bpm

METS: 1.0

BP: 140/90

MPHR: 54% of 171

Speed: 0.0 kmph

Grade: 0.0%

12 Lead + Comparison

Raw ECG

BRUCE

(1.0-100)Hz

Ex Time 00:31

BLC :On

Notch :On

SUPINE

10.0 mm/mV

25 mm/Sec.

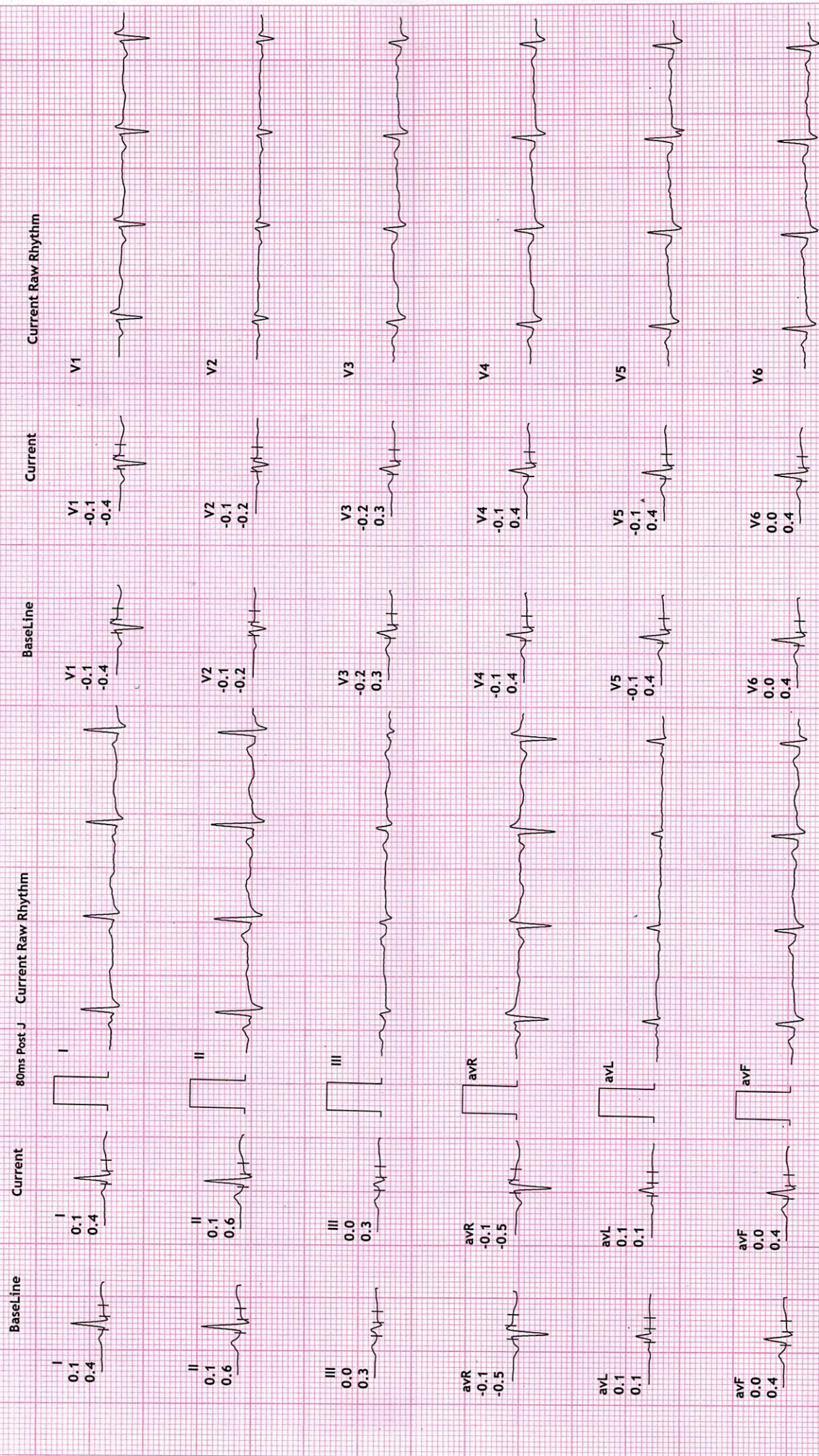



REVIVAL DIAGNOSTICS
 4TH FLOOR, AQUA CORRIDOE, NEAR STAR BAZAR, ADAJAN- 395009, SURAT
 4498/SONIA MEHTA
 49 Yrs/Female
 73 Kg/158 Cms

12 Lead + Comparison

MPHR: 50% of 171
 Speed: 0.0 kmph
 Grade: 0.0%

HR: 86 bpm
 METS: 1.0
 BP: 140/90

Raw ECG
 BRUCE
 (1.0-100)Hz

Ex Time 00:48
 BLC : On
 Notch : On

STANDING
 10.0 mm/mV
 25 mm/Sec.

Date: 31-Oct-2022 10:17:11 AM

80ms Post J

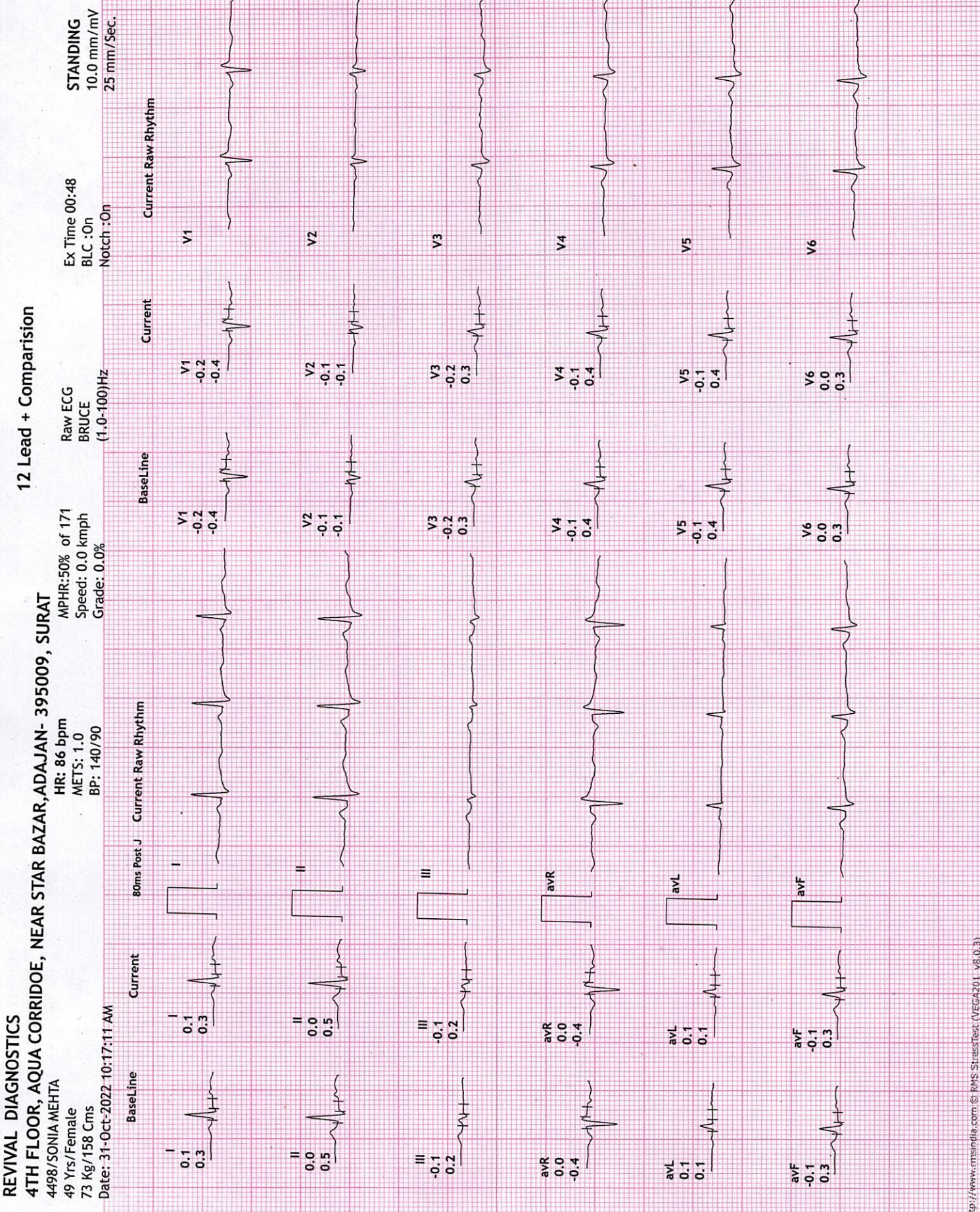



12 Lead + Comparison

REVIVAL DIAGNOSTICS
 4TH FLOOR, AQUA CORRIDOE, NEAR STAR BAZAR, ADAJAN- 395009, SURAT
 4498/SONIA MEHTA
 49 Yrs/Female
 73 Kg/158 Cms
 Date: 31-Oct-2022 10:17:11 AM

HR: 89 bpm
 METS: 1.0
 BP: 140/90
 MPH: 52% of 171
 Speed: 0.0 kmph
 Grade: 0.0%

Raw ECG
 BRUCE
 (1.0-100)Hz
 Ex Time 01:05
 BLC : On
 Notch : On
 HV
 10.0 mm/mV
 25 mm/Sec.

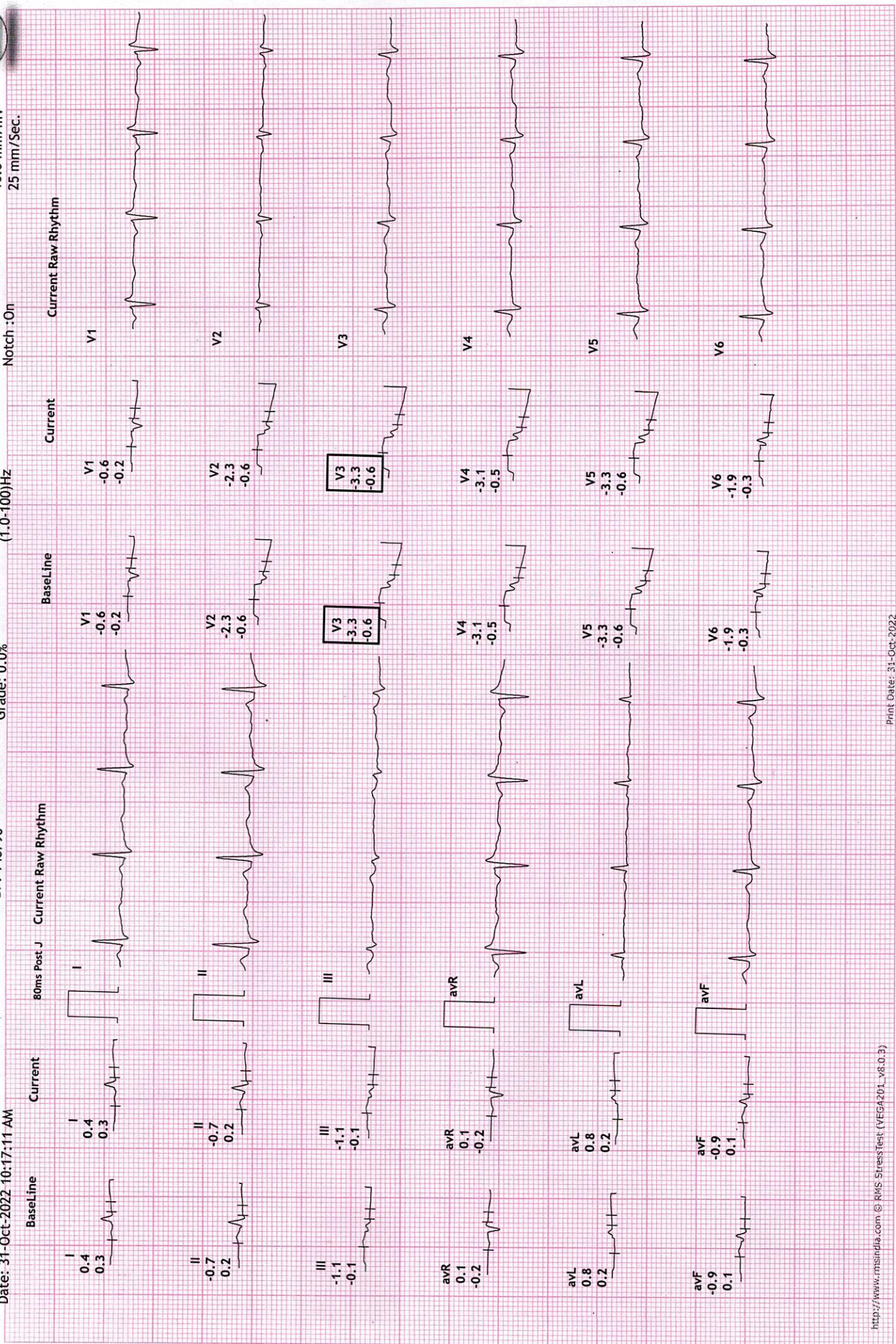



12 Lead + Comparison

REVIVAL DIAGNOSTICS
 4TH FLOOR, AQUA CORRIDOE, NEAR STAR BAZAR, ADAJAN- 395009, SURAT
 4498/SONIA MEHTA
 49 Yrs/Female
 73 Kg/158 Cms

Date: 31-Oct-2022 10:17:11 AM

HR: 85 bpm
 METS: 1.0
 BP: 140/90

MPHR: 49% of 171
 Speed: 0.0 kmph
 Grade: 0.0%

Raw ECG
 BRUCE
 (1.0-100)Hz

Ex Time 00:00
 BLC :On
 Notch :On

ExStrt
 10.0 mm/mV
 25 mm/Sec.

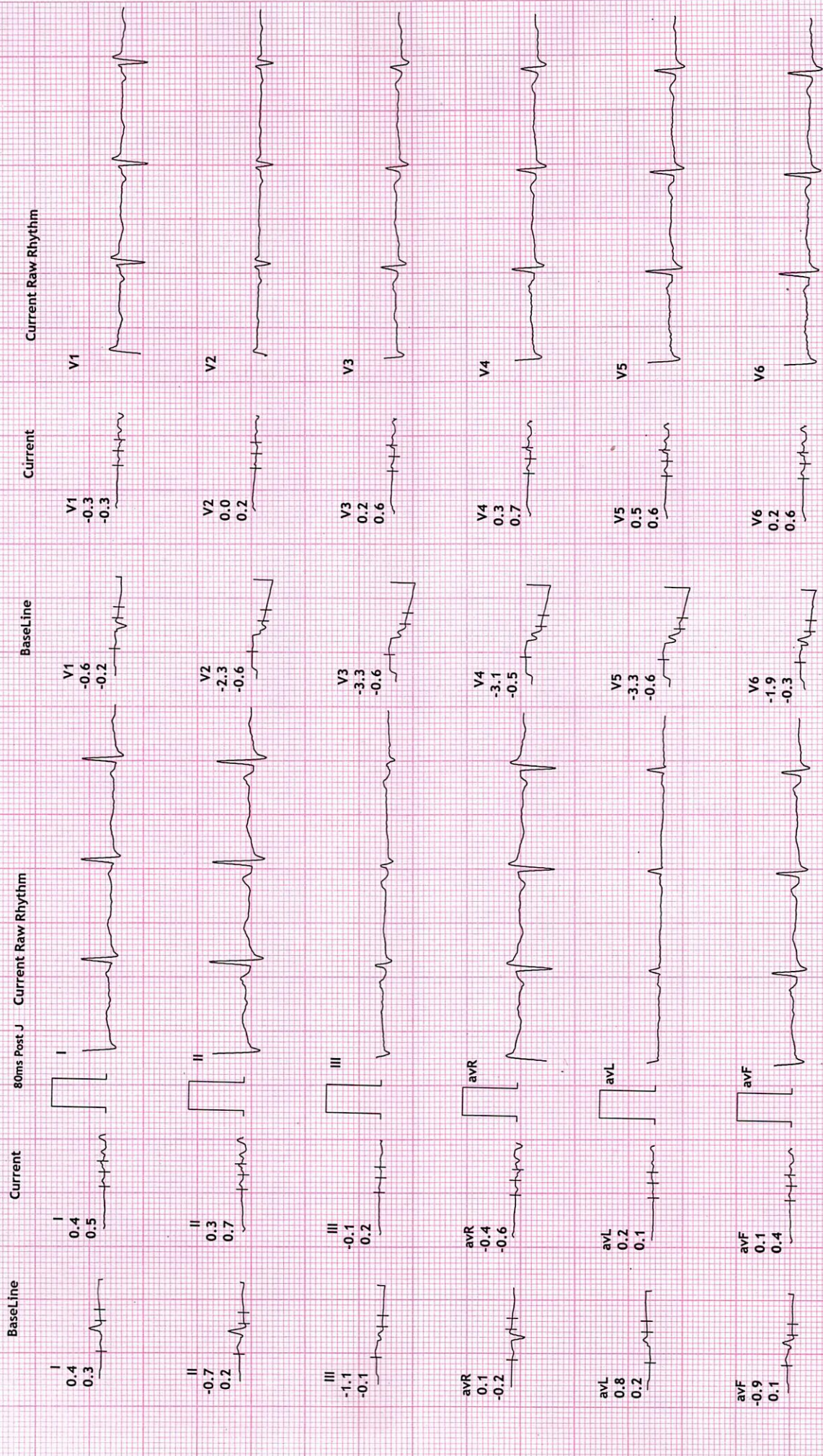

REVIVAL DIAGNOSTICS

4TH FLOOR, AQUA CORRIDOE, NEAR STAR BAZAR, ADAJAN- 395009, SURAT

4498/SONIA MEHTA
49 Yrs/Female
73 Kg/158 Cms

HR: 144 bpm
METS: 4.6
BP: 140/90

MPHR: 84% of 171
Speed: 2.7 kmph
Grade: 10.0%

12 Lead + Comparison

Raw ECG
BRUCE
(1.0-100)HZ

Ex Time 03:00
BLC : On
Notch : On

Stage 1 (03:00)
10.0 mm/mV
25 mm/Sec.

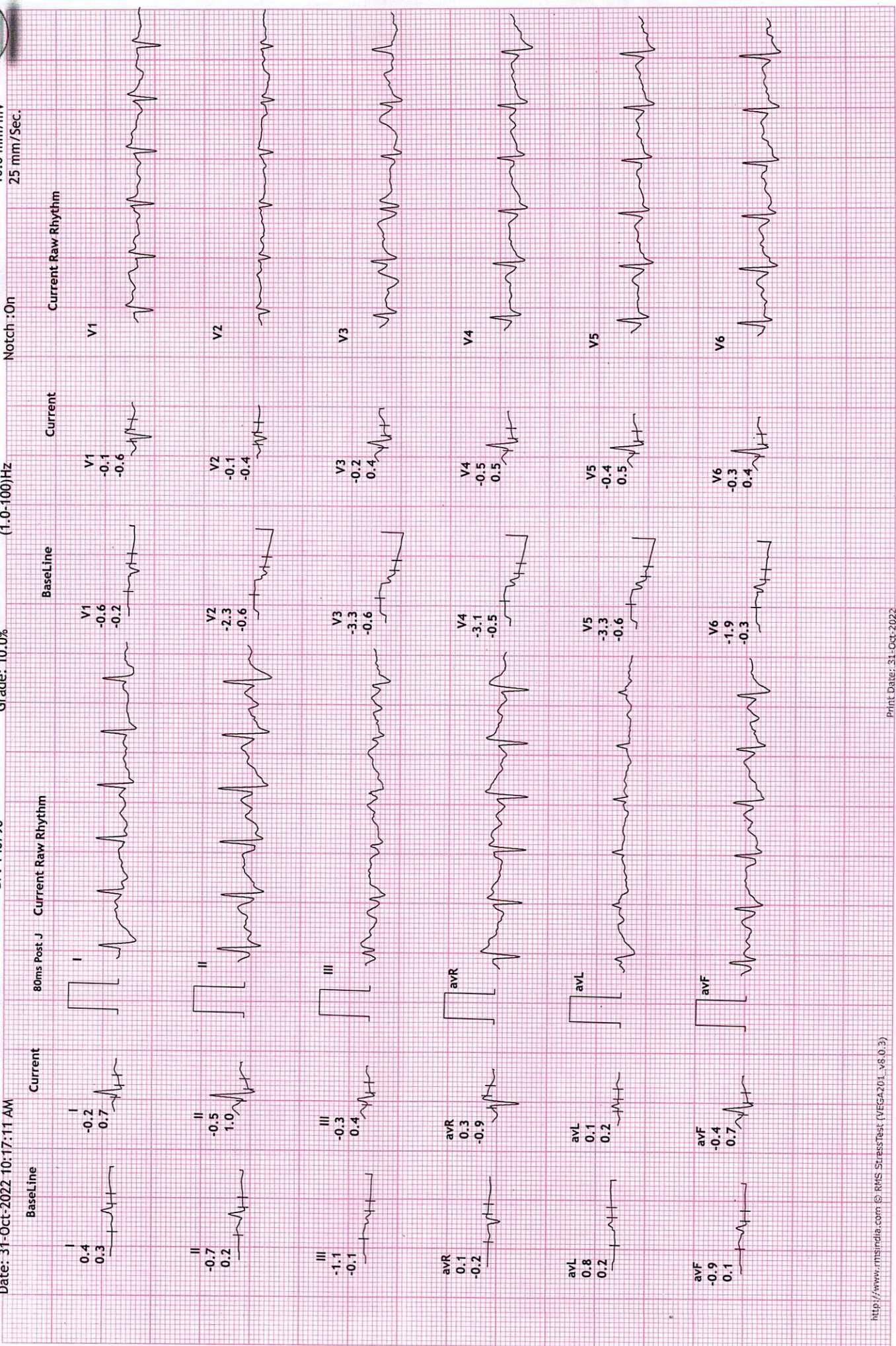

REVIVAL DIAGNOSTICS

4TH FLOOR, AQUA CORRIDOE, NEAR STAR BAZAR, ADAJAN- 395009, SURAT

4498/SONIA MEHTA

49 Yrs/Female

73 Kg/158 Cms

Date: 31-Oct-2022 10:17:11 AM

HR: 168 bpm

METS: 7.0

BP: 155/90

MPHR: 98% of 171

Speed: 4.0 kmph

Grade: 12.0%

12 Lead + Comparison

Raw ECG

BRUCE

(1.0-100)Hz

Ex Time 06:00

BLC :On

Notch :On

Stage 2 (03:00

10.0 mm/mV

25 mm/Sec.

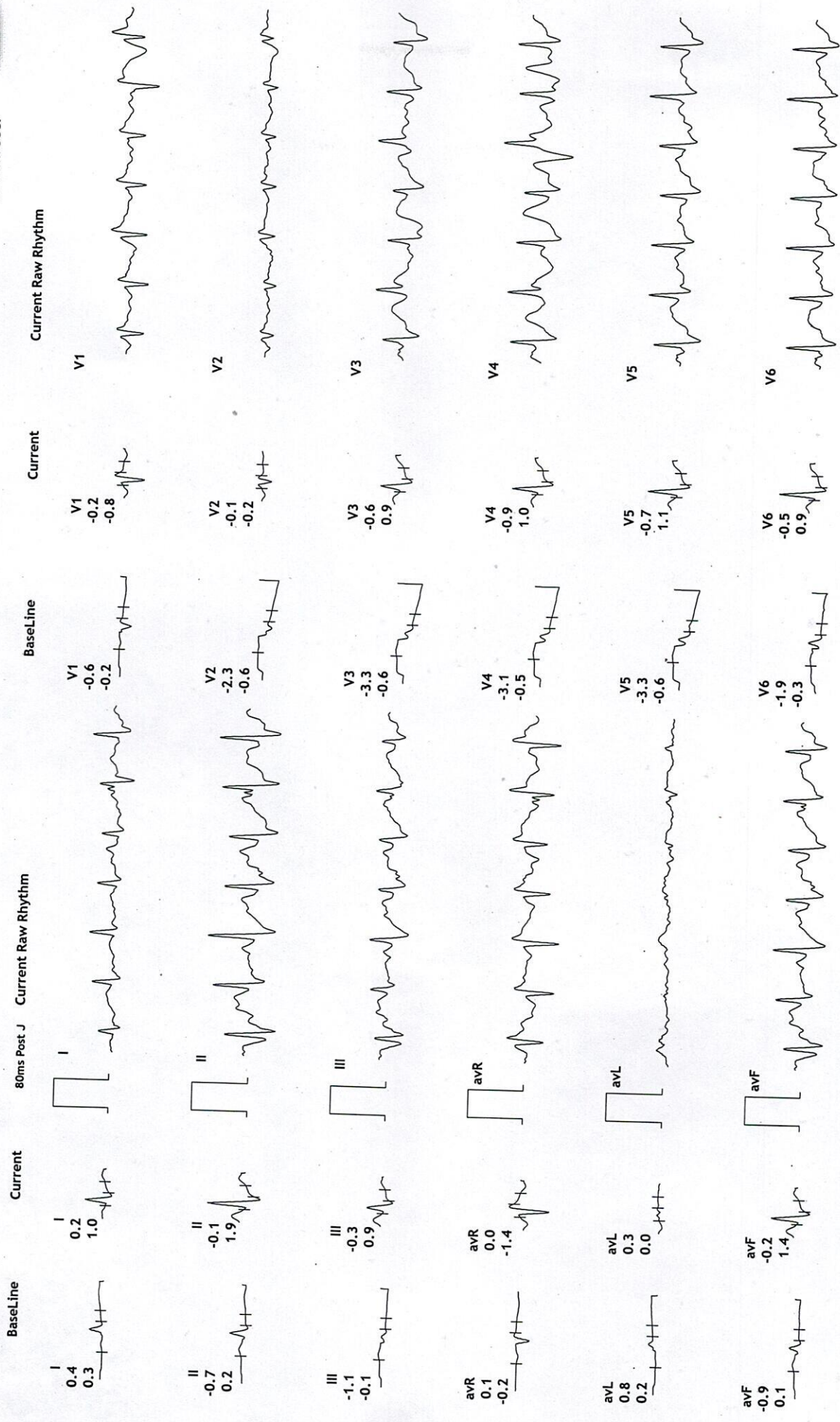



12 Lead + Comparison

REVIVAL DIAGNOSTICS
4TH FLOOR, AQUA CORRIDOE, NEAR STAR BAZAR, ADAJAN- 395009, SURAT
 4498/SONIA MEHTA
 49 Yrs/Female
 73 Kg/158 Cms
 Date: 31-Oct-2022 10:17:11 AM

MPHR: 105% of 171
 Speed: 5.5 kmph
 Grade: 14.0%

Raw ECG
 BRUCE
 (1.0-100)HZ

Ex Time 06:13
 BLC : On
 Notch : On

PeakEx
 10.0 mm/mV
 25 mm/Sec.

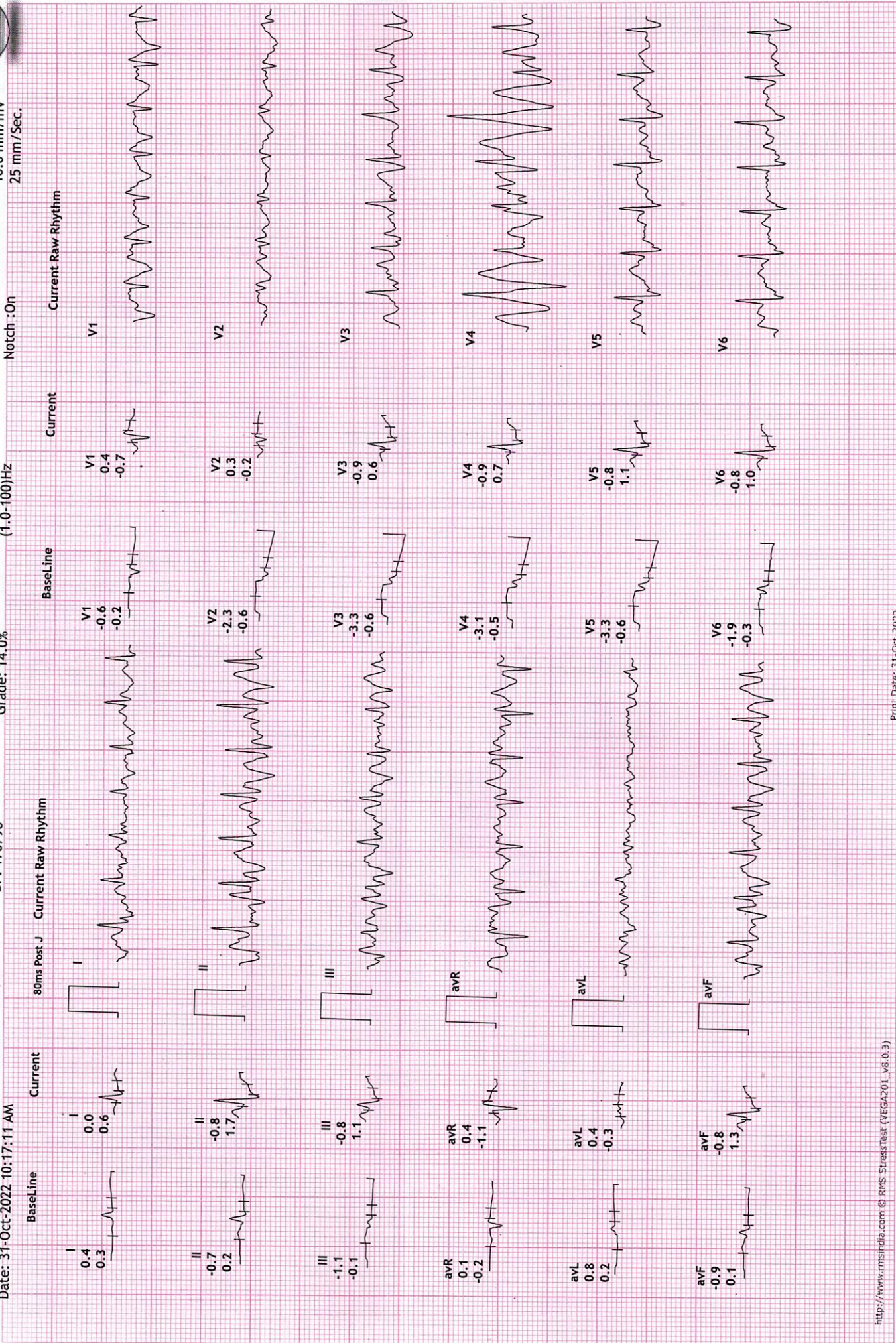

REVIVAL DIAGNOSTICS

4TH FLOOR, AQUA CORRIDOE, NEAR STAR BAZAR, ADAJAN- 395009, SURAT

4498/SONIA MEHTA

49 Yrs/Female

73 Kg/158 Cms

Date: 31-Oct-2022 10:17:11 AM

HR: 149 bpm

METS: 1.0

BP: 170/90

MPHR: 87% of 171

Speed: 0.0 kmph

Grade: 0.0%

12 Lead + Comparison

Raw ECG

BRUCE

(1.0-100)Hz

Ex Time 06:13

BLC : On

Notch : On

Recovery : (01.00)

10.0 mm/mV

25 mm/Sec.

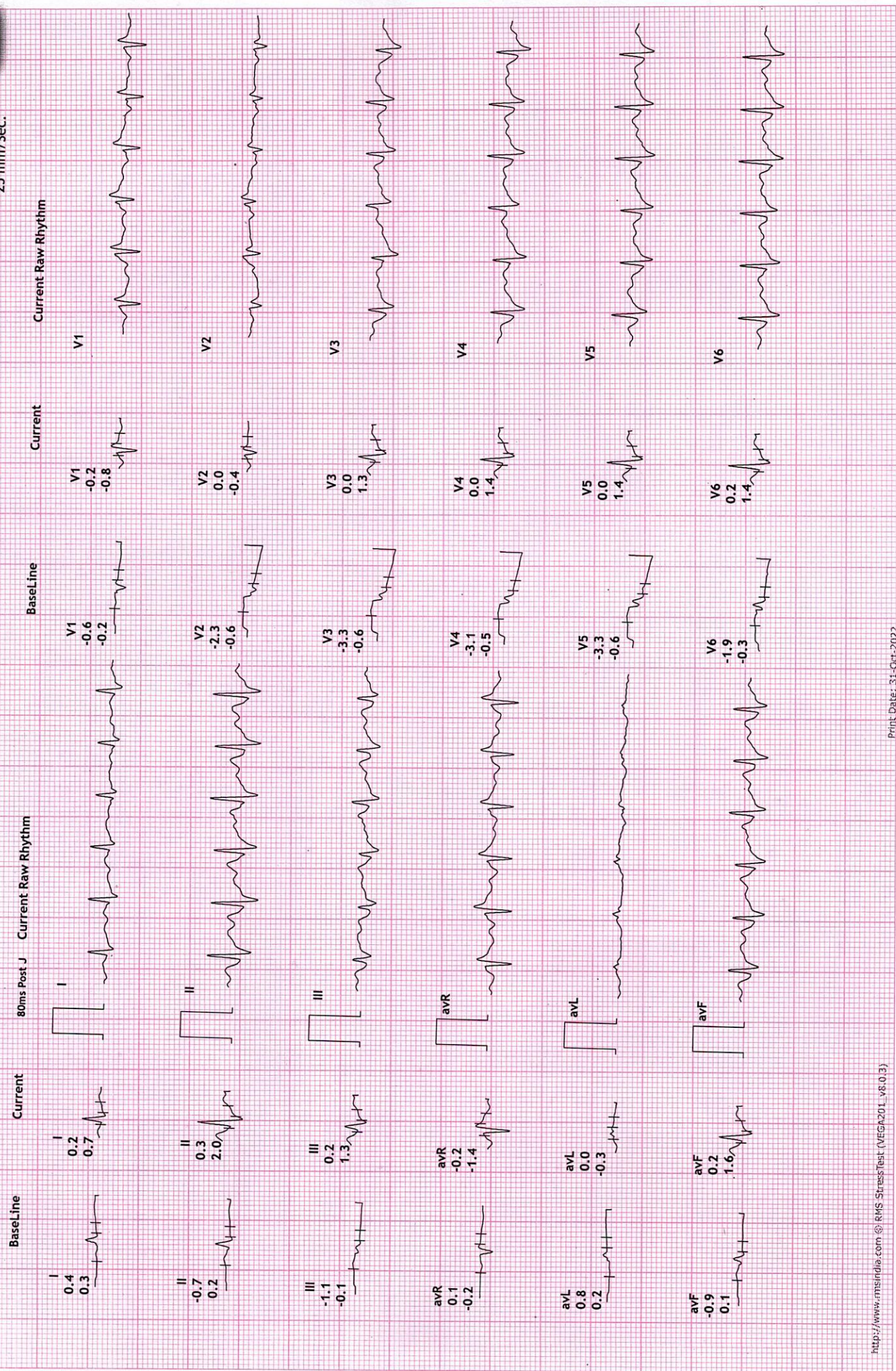

REVIVAL DIAGNOSTICS

4TH FLOOR, AQUA CORRIDOE, NEAR STAR BAZAR, ADAJAN- 395009, SURAT

4498/SONIA MEHTA

49 Yrs/Female

73 Kg/158 Cms

Date: 31-Oct-2022 10:17:11 AM

HR: 125 bpm

METS: 1.0

BP: 170/90

MPHR: 73% of 171

Speed: 0.0 kmph

Grade: 0.0%

12 Lead + Comparison

Raw ECG

BRUCE

(1.0-100)Hz

Ex Time 06:13

BLC :On

Notch :On

Recovery : (02.00)

10.0 mm/mV

25 mm/Sec.

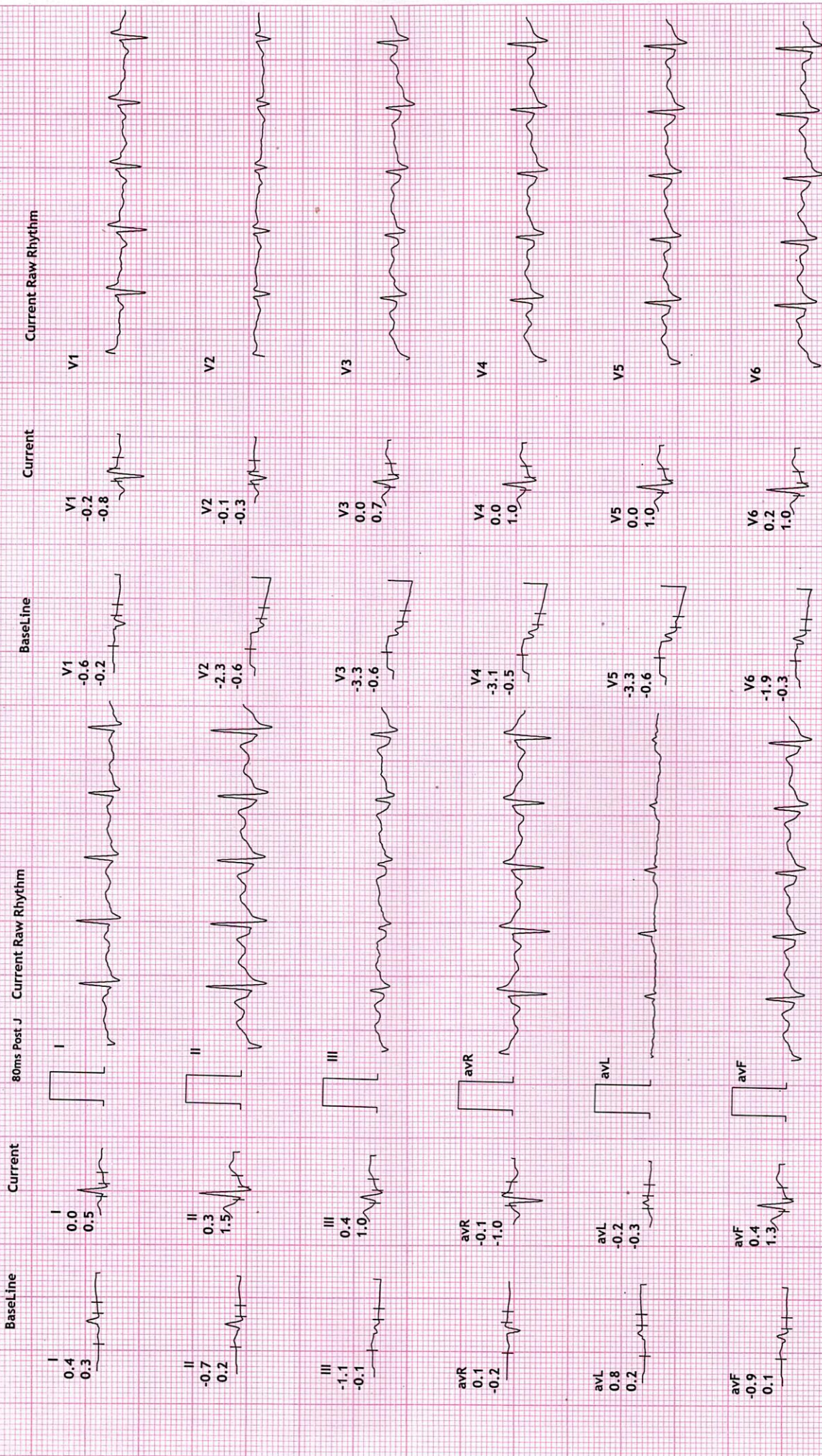

REVIVAL DIAGNOSTICS

4TH FLOOR, AQUA CORRIDOE, NEAR STAR BAZAR, ADAJAN- 395009, SURAT

4498/SONIA MEHTA
49 Yrs/Female
73 Kg/158 Cms

Date: 31-Oct-2022 10:17:11 AM

HR: 114 bpm
METS: 1.0
BP: 150/90

MPHR: 66% of 171
Speed: 0.0 kmph
Grade: 0.0%

12 Lead + Comparison

Raw ECG
BRUCE
(1.0-100)HZ

Ex Time 06:13
BLC :On
Notch :On

Recovery : (03.00)
10.0 mm/mV
25 mm/Sec.

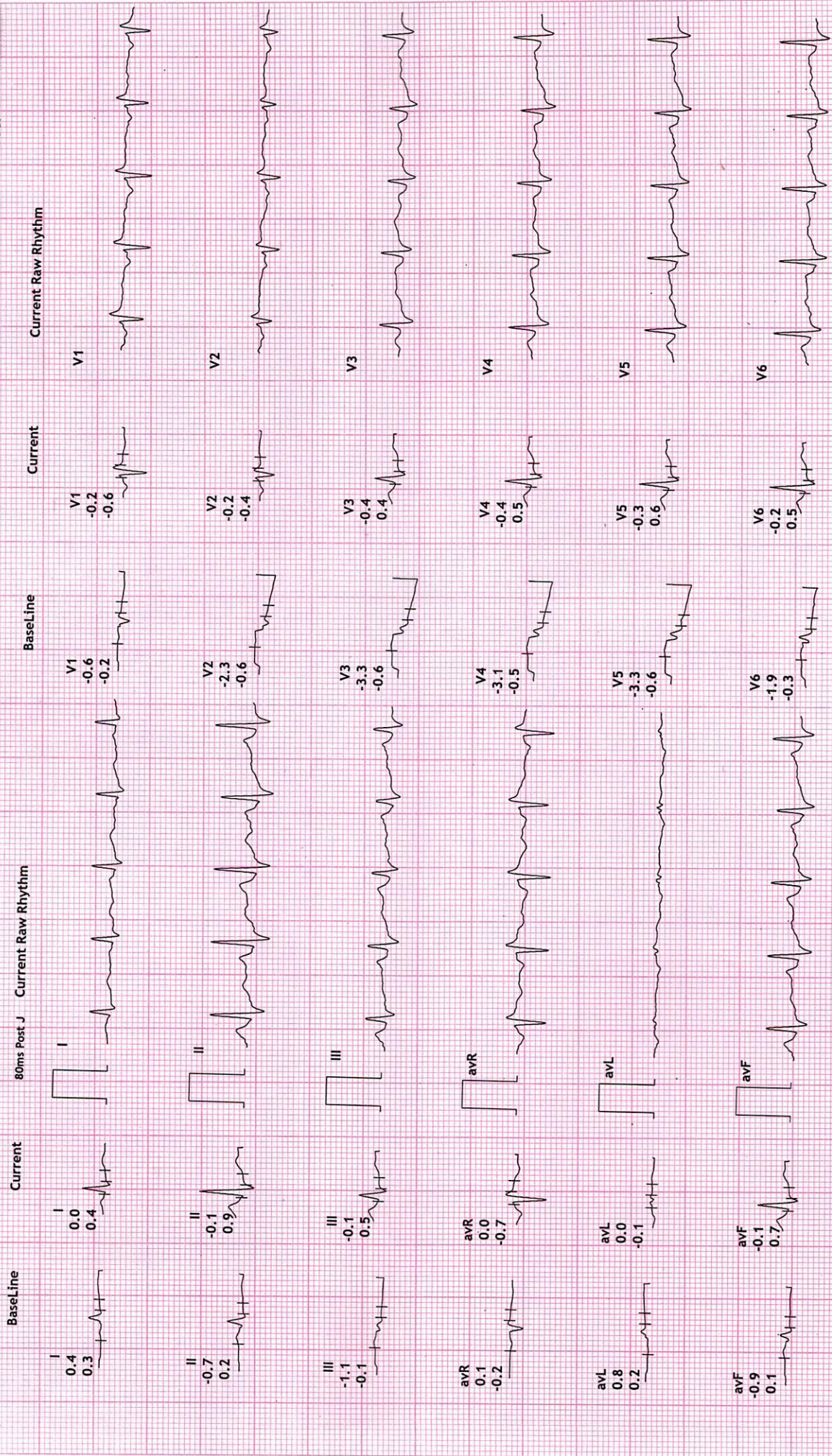



Name	SONIA MEHTA	Age/Gender	49Yrs/Female
Reg No.	2877/22	Receipt No	2582
Referred By	BOB - MEDI WHEEL(PKG10000243)	Mode of Payment	CREDIT
Collection Type	CENTER	Collection DateTime	31-Oct-2022 08:48 AM

CHEST RADIOGRAPH (PA VIEW)

- Hilar shadows are within normal limits.
- Pulmonary vasculature appears normal.
- Cardiac appears normal in size.
- Both dome of the diaphragm are smooth.
- Both costophrenic recesses are clear.
- Both lung fields appear normal.
- Visualized bones and soft tissue shadows appear normal.

IMPRESSION: NORMAL STUDY.

DR. CHIRAG K PATEL
RADIOLOGIST

REVIVAL
DIAGNOSTICS

Dr. Chirag K. Patel

MBBS-DMPD

Reg. No. G 23509

Revival Diagnostic
signature

4th Floor, Aqua Corridor,

Nr. Star Bazar, Hazira Main Road,
Adajan, Surat-395009.

Mo. 97266 726683

Laboratory Test Result are Subject to technical limitation and should be clinically correlate for final diagnosis

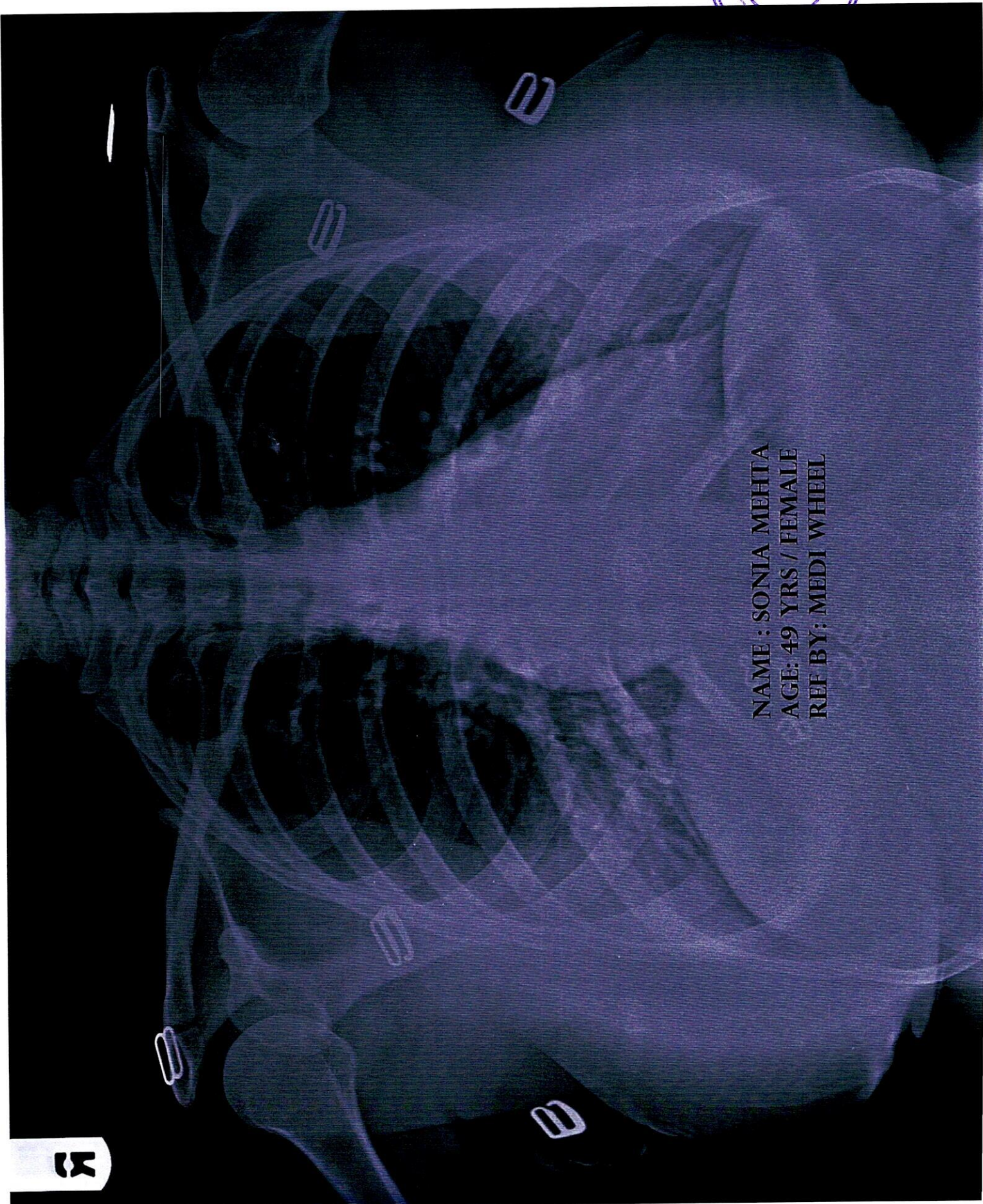

NAME : SONIA MEHTA
AGE: 49 YRS / FEMALE
REF BY: MEDI WHEEL



REVIVAL DIAGNOSTICS



Name	SONIA MEHTA	Age/Gender	49Yrs/Female
Reg No.	2877/22	Receipt No	2582
Referred By	BOB - MEDI WHEEL(PKG10000243)	Mode of Payment	CREDIT
Collection Type	CENTER	Collection DateTime	31-Oct-2022 08:48 AM

USG OF ABDOMEN & PELVIS

LIVER:

Liver is normal in size, shape and echotexture.
No evidence of focal SOL or dilatation of IHBR seen.
Portahepatis appear normal.

GALLBLADDER:

Gallbladder is distended and appears normal.
No e/o calculus, mass lesion or changes of cholecystitis seen.

PANCREAS:

Pancreas appears normal in size, shape and echotexture.
No e/o focal lesion, mass or changes of pancreatitis seen.

SPLEEN:

Spleen appears normal in size, shape and echotexture.

PARAAORTIC REGION:

Aorta grossly appears normal. No e/o paraaortic lymphnodes seen.

KIDNEYS:

Both kidneys appear normal in size, shape, position and echotexture.
Cortex and collecting system of both kidneys appear normal.
No evidence of calculus or obstructive uropathy on either side.

URINARY BLADDER:

Bladder is distended and appears normal.
No calculus, mass lesion or changes of cystitis is seen.

UTERUS:

Retroverted, Normal in size, shape and echotexture with empty central uterine cavity.
Cervix appears normal.

No e/o focal SOL. Endometrial thickness is normal

OVARIES:

Both adnexal region appear normal.
No e/o adnexal mass lesion seen on either side.
No evidence of free fluid seen in pelvis.

COMMENTS: NORMAL USG ABDOMEN AND PELVIS.

Dr. Chirag K. Patel
MBBS-DMPD

Reg. No. G-23509

Revival Diagnostics

Radiologist
4th Floor, Aqua Corridor,
Nr. Star Bazar, Hazira Main Road,
Adajan, Surat-395009.

93766 726683

Laboratory Test Result are Subject to technical limitation and should be clinically correlate for final diagnosis

4th Floor, Aqua Corridor, Hazira Road, Adajan Pal, Surat-395009.

0261 2747788, 9825947712 ✉ revivaldiagnostics.surat@gmail.com 🌐 www.revivaldiagnostics.com

This medical report is not intended for medico-legal purposes.

REVIVAL

DIAGNOSTICS



Name	SONIA MEHTA	Age/Gender	49Yrs/Female
Reg No.	2877/22	Receipt No	2582
Referred By	BOB - MEDI WHEEL(PKG10000243)	Mode of Payment	CREDIT
Collection Type	CENTER	Collection DateTime	31-Oct-2022 08:48 AM

SONOMAMMOGRAPHY OF BOTH BREASTS

TECHNIQUE- USG of both breast done by using 10 mHz high frequency.

FINDINGS -

RT BREAST:

On USG

Right breast shows normal parenchymal pattern.
No e/o skin thickening, nipple retraction, microcalcification.
No e/o focal SOL, architectural distortion.
No e/o lymphadenopathy is noted in right axillary region.

LT BREAST:

On USG

Left breast shows normal parenchymal pattern.
No e/o skin thickening, nipple retraction, microcalcification.
No e/o focal SOL, architectural distortion.
No e/o lymphadenopathy is noted in left axillary region.

COMMENT – Findings suggest ,

Right breast - Normal

Left breast - Normal

Dr. Chirag K. Patel

MBBS-DMPD

Reg. No. G-23509

Revival Diagnostic

4th Floor, Aqua **Signature**

Nr. Star Bazar, Hazira Main Road,

Adajan, Surat-395009.

Mo. 97266 726683

Laboratory Test Result are Subject to technical limitation and should be clinically correlate for final diagnosis

📍 4th Floor, Aqua Corridor, Hazira Road, Adajan Pal, Surat-395009.

☎ 0261 2747788, 9825947712 ✉ revivaldiagnostics.surat@gmail.com 🌐 www.revivaldiagnostics.com

This medical report is not intended for medico-legal purposes.

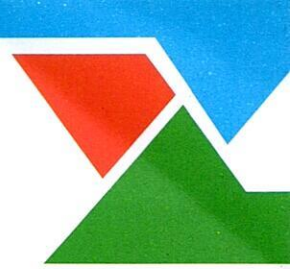

Gynec consultation

Date: 31/10/2022

Name of Patient: Soniza mehta

Age: 49

C/O: NAD-

M/H - LMP: 13/10/2022 28-30
2-3 day regular

Bleeding Regular

O/H-AML: 27 years.

1 LSCS — 2.54. (boy)

P/H: NAD — healthy.

M/H: HT on medication / Thyroidism. on medication

F/H: Not Alive.

P/A: NAD, soft

L/E:

P/S: not taken. client not agree for this test.

P/V:

Signature of the Doctor
401, Aqua Corridor,
S. Star Bazar, Surat-395009
Mo. 91052-28601



0261 2747788, 9825947712



4th Floor, Aqua Corridor, Hazira Road, Adajan Pal, Surat-395009.



revivaldiagnostics.surat@gmail.com



www.revivaldiagnostics.com

This Medical Report Is Not Intended For Medico-legal Purposes.
Laboratory Test Results Are Subject To Technical Limitation And Should
Be Clinically Correlate For Final Diagnosis



भारतीय विशिष्ट पहचान प्राधिकरण
UNIQUE IDENTIFICATION AUTHORITY OF INDIA

पता:

W/O: रमन मेहता, 21, शरद सार्ड
अपार्टमेंट फ्लैट न. 201, नावलक्खा
चोराहा, प्रकाश नगर, इन्दौर, इन्दौर
जी.पी.ओ., इन्दौर, इन्दौर, मध्य
प्रदेश, 452001

Address:

W/O: Raman Mehta, 21, sharad
sai appartment flat no. 201,
navlakkha choraha, prakash
nagar, Indore, Indore G.P.O.,
Indore, Indore, Madhya Pradesh,
452001



1947
1800 300 1947



help@uidai.gov.in



www.uidai.gov.in

P.O. Box No. 1947,
Bengaluru-560 001

Date &
Time of Sample



सत्यमेव जयते

भारत सरकार

GOVERNMENT OF INDIA



सोनिया मेहता

Sonia Mehta

जन्म तिथि / DOB : 25/05/1973

महिला / FEMALE

7663 4791 8060



आधार - आम आदमी का अधिकार

Sample Collection
Stool / Sputum

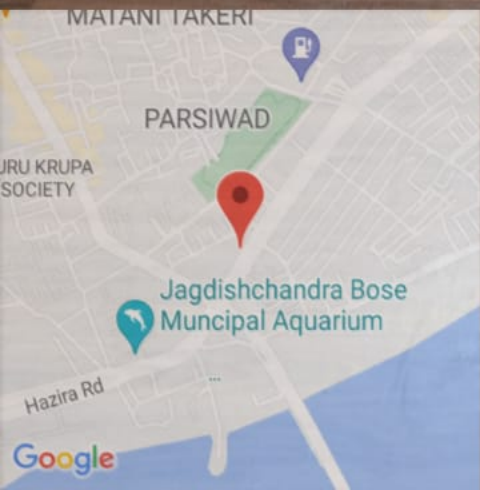

31-Oct-2022 8:47:43 am
21.1869N 72.7938E

Adajan
Surat
Gujarat
sonia mehta