

To,
The Coordinator,
Mediwheel (Arcofemi Healthcare Limited)
Helpline number: 011- 41195959

Dear Sir / Madam,

Sub: Annual Health Checkup for the employees of Bank of Baroda

This is to inform you that the following spouse of our employee wishes to avail the facility of Cashless Annual Health Checkup provided by you in terms of our agreement.

PARTICULARS OF HEALTH CHECK UP BENEFICIARY	
NAME	SHWETA SHARMA
DATE OF BIRTH	28-05-1990
PROPOSED DATE OF HEALTH CHECKUP FOR EMPLOYEE SPOUSE	18-07-2022
BOOKING REFERENCE NO.	22S109125100021946S
SPOUSE DETAILS	
EMPLOYEE NAME	MR. TIWARI SHIVJI
EMPLOYEE EC NO.	109125
EMPLOYEE DESIGNATION	CREDIT
EMPLOYEE PLACE OF WORK	NEW DELHI, PARLIAMENT STREET
EMPLOYEE BIRTHDATE	07-02-1990

This letter of approval / recommendation is valid if submitted along with copy of the Bank of Baroda employee id card. This approval is valid from **16-07-2022** till **31-03-2023**. The list of medical tests to be conducted is provided in the annexure to this letter. Please note that the said health checkup is a **cashless facility** as per our tie up arrangement. We request you to attend to the health checkup requirement of our employee's spouse and accord your top priority and best resources in this regard. The EC Number and the booking reference number as given in the above table shall be mentioned in the invoice, invariably.

We solicit your co-operation in this regard.

Yours faithfully,

Sd/-

**Chief General Manager
HRM Department
Bank of Baroda**

(Note: This is a computer generated letter. No Signature required. For any clarification, please contact Mediwheel (Arcofemi Healthcare Limited))

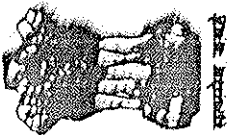

भारत सरकार

Government of India



स्वेता शर्मा

Sweta Sharma

जन्म तिथि / DOB : 28/05/1990

महिला / Female

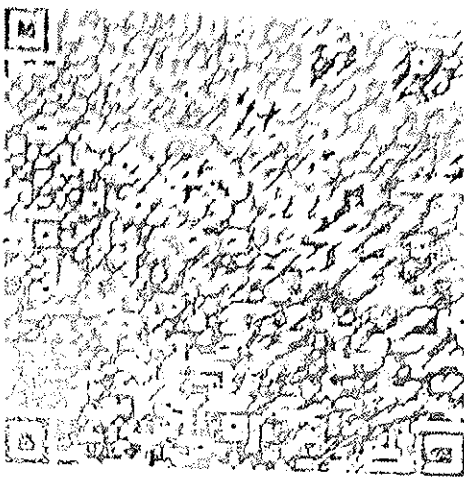

8668 7201 6721

आधार - आम आदमी का अधिकार



HCMCT

ManipalHospitals

LIFE'S ON



Name : MRS SHWETA SHARMA
Registration No : MH010263386 RefHosp No. :
ghzb-0000175982
Patient Episode : R03000040487
Referred By : MANIPAL HOSPITALS GHAZIABAD
Receiving Date : 18 Jul 2022 19:30

Age : 32 Yr(s) Sex :Female
Lab No : 32220706275
Collection Date : 18 Jul 2022 19:12
Reporting Date : 19 Jul 2022 07:50

BIOCHEMISTRY

THYROID PROFILE, Serum

			Non Pregnant Adult
T3 - Triiodothyronine (ECLIA)	1.27	ng/ml	[0.70-2.04]
T4 - Thyroxine (ECLIA)	7.92	micg/dl	[4.60-12.00]
Thyroid Stimulating Hormone (ECLIA)	2.200	μIU/mL	[0.340-4.250]
Pregnancy TSH:1st Trimester:0.6 - 3.4		micIU/mL	
Pregnancy TSH:2nd Trimester:0.37 - 3.6		micIU/mL	
Pregnancy TSH:3rd Trimester:0.38 - 4.04		micIU/mL	

Note : TSH levels are subject to circadian variation, reaching peak levels between 2-4.a.m.and at a minimum between 6-10 pm.Factors such as change of seasons hormonal fluctuations,Ca or Fe supplements,high fibre diet,stress and illness affect TSH results.

* References ranges recommended by the American Thyroid Association

- 1) Thyroid. 2011 Oct;21(10):1081-125.PMID .21787128
- 2) <http://www.thyroid-info.com/articles/tsh-fluctuating.html>

Page 1 of 1

-----END OF REPORT-----

Neelam Singal

Dr. Neelam Singal
CONSULTANT BIOCHEMISTRY

Human Care Medical Charitable Trust

Adjoining MTNL Building, Main Road Sector 6, Dwarka, New Delhi - 110075.

Phone: +91 11 4967 4967 | www.manipalhospitals.com | www.hcmct.in

NABH Accredited Hospital NABL Accredited Hospital Awarded Emergency Excellence Services
H-2019-0640/09/06/2019-08/06/2022 MC/3228/04/09/2019-03/09/2021 E-2019-0026/27/07/2019-26/07/2021

Awarded Nursing Excellence Services
N-2019-0113/27/07/2019-26/07/2021

Awarded Clean & Green Hospital
IND18.6278/05/12/2018- 04/12/2019

LABORATORY REPORT

Name	SHWETA SHARMA	Age	32y 1m 20d	Gender	FEMALE
MRN	GHZB-0000175982	Visit No	V0000000001-GHZB		
Lab No	G000323091	Collected On	18/07/2022 9:54AM	Received On	18/07/2022 9:58AM
Referred By	Vinay Bhat	Reported On	18/07/2022 12:12PM		

Test Name	Result	Criticality Factor	Biological Reference Interval	Test Method
GLUCOSE, FASTING (F) (Serum Fasting)	93 mg/dl		70 - 110 mg/dl	

***** END OF REPORT *****

Processed by :- robin DHIRANIYA

Charu
Registration No: 45492
DR CHARU AGARWAL
CONSULTANT PATHOLOGIST
Pathologist

Report Printed On: 18/7/2022 9:21PM

Page 1 of 1

LABORATORY REPORT

Name	SHWETA SHARMA	Age	32y 1m 20d	Gender	FEMALE
MRN	GHZB-0000175982	Visit No	V0000000001-GHZB		
Lab No	G000323114	Collected On	18/07/2022 11:44AM	Received On	18/07/2022 11:44AM
Referred By	Vinay Bhat	Reported On	18/07/2022 3:00PM		

Test Name	Result	Criticality Factor	Biological Reference Interval
URINE EXAMINATION, ROUTINE (Urine)			
PHYSICAL EXAMINATION			
Colour	P.YELLOW		
Appearance	CLEAR		
pH	6.5		
Specific gravity	1.005		
CHEMICAL EXAMINATION			
Glucose	Nil		
Protein	Absent		
Ketone bodies	Absent		
Urobilinogen	Absent		
MICROSCOPIC EXAMINATION			
Leukocytes	1-2/HPF		
Erythrocytes	NIL		
Epithelial Cells	2-4/HPF		
Casts	NIL		
Crystals	NIL		
Others	NIL		

***** END OF REPORT *****

Processed by :- robin DHIRANIYA

Alka
MCT-39093
DR ALKA DIXIT VATS
CONSULTANT PATHOLOGIST
PATHOLOGIST

Report Printed On: 18/7/2022 9:21PM

Page 1 of 1

LABORATORY REPORT

Name	SHWETA SHARMA	Age	32y 1m 20d	Gender	FEMALE
MRN	GHZB-0000175982	Visit No	V0000000001-GHZB		
Lab No	G000323153	Collected On	18/07/2022 3:10PM	Received On	18/07/2022 3:10PM
Referred By	Vinay Bhat	Reported On	18/07/2022 4:59PM		

Test Name	Result	Criticality Factor	Biological Reference Interval	Test Method
GLUCOSE, POST PRANDIAL (PP), 2 HOURS (Serum Post Prandial)	95 mg/dl		80 -140 mg/dl	

***** END OF REPORT *****

Processed by :- SHAHRUKH KHAN

Alka
MCT-39093
DR ALKA DIXIT VATS
CONSULTANT PATHOLOGIST
PATHOLOGIST

LABORATORY REPORT

Name	SHWETA SHARMA	Age	32y 1m 20d	Gender	FEMALE
MRN	GHZB-0000175982	Visit No	V0000000001-GHZB		
Lab No	G000323092	Collected On	18/07/2022 9:55AM	Received On	18/07/2022 9:58AM
Referred By	Vinay Bhat	Reported On	18/07/2022 4:55PM		

Test Name	Result	Criticality Factor	Biological Reference Interval
BLOOD GROUP (A, B, O) AND RH FACTOR WITH REVERSE GROUPING (Whole Blood)			
BLOOD GROUPING	" A "		
RH TYPING	POSITIVE		

***** END OF REPORT *****

Processed by :- SHAHRUKH KHAN

Alka
mct-39093
DR ALKA DIXIT VATS
 CONSULTANT PATHOLOGIST
 PATHOLOGIST

LABORATORY REPORT

Name	SHWETA SHARMA	Age	32y 1m 20d	Gender	FEMALE
MRN	GHZB-0000175982	Visit No	V0000000001-GHZB		
Lab No	G000323092	Collected On	18/07/2022 9:55AM	Received On	18/07/2022 9:58AM
Referred By	Vinay Bhat	Reported On	18/07/2022 12:12PM		

Test Name	Result	Criticality Factor	Biological Reference Interval
ESR (WESTERGREIN),AUTOMATED ERYTHROCYTE SEDIMENTATION RATE	35 mm/1st hour		0 - 20 mm/Hr
HEMOGLOBIN, HB	11.5 g/dl		12 - 16 gm/ dl
MEAN CORPUSCULAR HAEMOGLOBIN CONCENTRATION, MCHC	31.7 g/dl		33 - 36%
MEAN CORPUSCULAR HAEMOGLOBIN, MCH	26.3 pg		26 -34 pg
MEAN CORPUSCULAR VOLUME, MCV	83.1 fl		77 - 97 fl
PLATELET COUNT	178 x10 ³ cells/ Cumm		150x10 ³ - 400x10 ³ cells/cumm
RED BLOOD CELLS, RBC COUNT	4.37 million/cu mm		3.8 - 5.3 millions /cumm
RED CELL DISTRIBUTION WIDTH, RDW	14.8 %		11.5 - 14.5 %
LEUCOCYTE COUNT, TOTAL (TLC), AUTOMATED	5.75 x10 ³ cells/ Cumm		4x10 ³ - 11x10 ³ cells/cumm
HEMATOCRIT (HCT)	36.3 %		34 -45%
BASOPHILS	00 %		
EOSINOPHILS	03 %		2 -7 %
LYMPHOCYTES	35 %		17 - 45 %
MONOCYTES	07 %		4 -13%
NEUTROPHILS	55 %		40 - 80%

***** END OF REPORT *****

Processed by :- robin DHIRANIYA

Charu
 Registration No: 48422
DR CHARU AGARWAL
 CONSULTANT PATHOLOGIST
 Pathologist

Report Printed On: 18/7/2022 9:22PM

Page 2 of 5

LABORATORY REPORT

Name	SHWETA SHARMA	Age	32y 1m 20d	Gender	FEMALE
MRN	GHZB-0000175982	Visit No	V0000000001-GHZB		
Lab No	G000323092	Collected On	18/07/2022 9:55AM	Received On	18/07/2022 9:58AM
Referred By	Vinay Bhat	Reported On	18/07/2022 5:38PM		

Test Name	Result	Criticality Factor	Biological Reference Interval	Test Method
-----------	--------	--------------------	-------------------------------	-------------

HBA1C (Whole Blood)

5.1 %

Normal: < or = 5.6 %
 Increased risk for Diabetes
 (Pre-diabetes): 5.7 – 6.4 %
 Diabetes: > or = 6.5 %
 If you are a Diabetic, please
 consult your doctor for your
 HbA1c target.

***** END OF REPORT *****

Processed by :- SHAHID SAIFI

Alka
mct-39093
DR ALKA DIXIT VATS
 CONSULANT PATHOLOGIST
 PATHOLOGIST

LABORATORY REPORT

Name	SHWETA SHARMA	Age	32y 1m 20d	Gender	FEMALE
MRN	GHZB-0000175982	Visit No	V0000000001-GHZB		
Lab No	G000323092	Collected On	18/07/2022 9:55AM	Received On	18/07/2022 9:58AM
Referred By	Vinay Bhat	Reported On	18/07/2022 12:12PM		

Test Name	Result	Criticality Factor	Biological Reference Interval	Test Method
KIDNEY FUNCTION TESTS (Serum)				
UREA	28.2 mg/dl		15 - 40 mg/dl	
CREATININE, SERUM	0.55 mg/dl		0.7 - 1.2 mg/dl	
URIC ACID	4.6 mg/dl		4 - 8.5 mg/dl	
SODIUM, SERUM	132.8 mmol/L		136 - 144 mmol/ L	
POTASSIUM, SERUM	4.50 mmol/L		3.6 - 5.1 mmol/L	
CHLORIDE, SERUM	99.7 mmol/L		101 - 111 mmol/L	
LIPID PROFILE (Serum)				
CHOLESTEROL, TOTAL	203 mg/dl		Upto 200 mg/dl	
TRIGLYCERIDES, SERUM	58 mg/dl		Upto 150 mg/dl	
CHOLESTEROL, HDL, DIRECT	69 mg/dl		35 - 65 mg/dl	
CHOLESTEROL, LDL, DIRECT	122 mg/dl		0 -120 mg/dl	
Cholesterol, VLDL	12 mg/dl		0 - 35 mg/dl	
LIVER FUNCTION TESTS (Serum)				
BILIRUBIN, TOTAL	0.59 mg/dl		0.3 -1.2 mg/dl	
BILIRUBIN, DIRECT	0.09 mg/dl		0 - 0.3 mg/dl	

Report Printed On: 18/7/2022 9:22PM

Page 4 of 5

LABORATORY REPORT

Name	SHWETA SHARMA	Age	32y 1m 20d	Gender	FEMALE
MRN	GHZB-0000175982	Visit No	V0000000001-GHZB		
Lab No	G000323092	Collected On	18/07/2022 9:55AM	Received On	18/07/2022 9:58AM
Referred By	Vinay Bhat	Reported On	18/07/2022 12:12PM		

Test Name	Result	Criticality Factor	Biological Reference Interval	Test Method
Indirect Bilirubin	0.50		0.1 - 0.3 mg/dl	
TOTAL PROTEIN, SERUM	7.3 g/dl		6.6 - 8.7 g/dl	
ALBUMIN, SERUM	4.21 g/dl			
A/G RATIO (ALBUMIN / GLOBULIN RATIO)	1.36		1:1 - 2.5:1	
GLOBULIN, SERUM	3.1			
SGPT	30 IU/L		14 - 54 IU/L	
SGOT	26 IU/L		0 - 40 IU/L	
GGTP, GGT, GAMMA GT, GAMMA GLUTAMYL TRANSPEPTIDASE	22 IU/L		7 -50 U/L	
ALKALINE PHOSPHATASE, ALP	91 IU/L		32 -91 IU/L	

***** END OF REPORT *****

Processed by :- robin DHIRANIYA

Charu
 Registration No: 42422
DR CHARU AGARWAL
 CONSULTANT PATHOLOGIST
 Pathologist

Report Printed On: 18/7/2022 9:22PM

Page 5 of 5

RADIOLOGY REPORT

Name	SHWETA SHARMA	Modality	US
Patient ID	GHZB-0000175982	Accession No	1118642
Gender/Age	F / 32Y 1M 20D	Scan Date	18-07-2022 11:31:48
Ref. Phys	Dr. Vinay Bhat	Report Date	18-07-2022 11:58:29

USG ABDOMEN & PELVIS

FINDINGS

Excessive bowel echoes are seen all over the abdomen obscuring the details. Hence suboptimal study is possible.

LIVER: appears enlarged in size (measures 158 mm) but normal in shape and shows diffuse increase in liver echotexture, in keeping with diffuse grade I fatty infiltration. Rest normal.

SPLEEN: Spleen is normal in size (measures 86 mm), shape and echotexture. Rest normal.

PORTAL VEIN: Appears normal in size and measures 8.6 mm.

COMMON BILE DUCT: Appears normal in size and measures 2.9 mm.

IVC, HEPATIC VEINS: Normal.

BILIARY SYSTEM: Normal.

GALL BLADDER: Gall bladder is well distended. Wall thickness is normal and lumen is echofree. Rest normal.

PANCREAS: Pancreas is normal in size, shape and echotexture. Rest normal.

KIDNEYS: Bilateral kidneys are normal in size, shape and echotexture. Cortico-medullary differentiation is maintained. Rest normal.

Right Kidney: measures 93 x 34 mm.

Left Kidney: measures 95 x 48 mm.

PELVI-CALYCEAL SYSTEMS: Compact.

NODES: Not enlarged.

FLUID: Nil significant.

URINARY BLADDER: Urinary bladder is well distended. Wall thickness is normal and lumen is echofree. Rest normal.

UTERUS: Uterus is anteverted, normal in size (measures 89 x 43 x 34 mm), shape and echotexture. Evidence of previous operation scar is seen. Endometrial thickness measures 8.2 mm. Cervix appears normal.

OVARIES: Both ovaries are normal in size, shape and echotexture. Rest normal.

Right ovary measures 37 x 36 x 8 mm with volume 5.6 cc.

Left ovary measures 26 x 22 x 10 mm with volume 2.9 cc.

BOWEL: Visualized bowel loops appear normal.

IMPRESSION

-Hepatomegaly with diffuse grade I fatty infiltration in liver.

Recommend clinical correlation.

MANIPAL HOSPITALS

NH-24, Hapur Road, Near Landcraft Golf links, Ghaziabad - 201002

This document is digitally signed at www.manipalhospitals.com manual signature is required

Teleradiology services provided by Manipal Hospitals Radiology Group

This report is subject to the terms and conditions mentioned overleaf

RADIOLOGY REPORT

Name	SHWETA SHARMA	Modality	US
Patient ID	GHZB-0000175982	Accession No	1118642
Gender/Age	F / 32Y 1M 20D	Scan Date	18-07-2022 11:31:48
Ref. Phys	Dr. Vinay Bhat	Report Date	18-07-2022 11:58:29

Dr. Monica Shekhawat, MBBS,DNB,
Consultant Radiologist, Reg No MCI 11 10887

RADIOLOGY REPORT

Name	SHWETA SHARMA	Modality	DX
Patient ID	GHZB-0000175982	Accession No	1118643
Gender/Age	F / 32Y 1M 20D	Scan Date	18-07-2022 10:05:03
Ref. Phys	Dr. Vinay Bhat	Report Date	18-07-2022 10:21:51

XR- CHEST PA VIEW

FINDINGS:

LUNGS: Normal.
 TRACHEA: Normal.
 CARINA: Normal.
 RIGHT AND LEFT MAIN BRONCHI: Normal.
 PLEURA: Normal.
 HEART: Normal.
 RIGHT HEART BORDER: Normal.
 LEFT HEART BORDER: Normal.
 PULMONARY BAY: Normal.
 PULMONARY HILA: Normal.
 AORTA: Normal.
 THORACIC SPINE: Normal.
 OTHER VISUALIZED BONES: Normal.
 VISUALIZED SOFT TISSUES: Normal.
 DIAPHRAGM: Normal.
 VISUALIZED ABDOMEN: Normal.
 VISUALIZED NECK: Normal.

IMPRESSION:

No significant abnormality noted.
 Recommend clinical correlation.



Dr. Monica Shekhawat, MBBS, DNB,
 Consultant Radiologist, Reg No MCI 11 10887

MANIPAL HOSPITALS

NH-24, Hapur Road, Near Landcraft Golflinks, Ghaziabad - 201002

This document is digitally signed and hence no manual signature is required

Teleradiology services provided by Manipal Hospitals Radiology Group

This report is subject to the terms and conditions mentioned over here

TMT INVESTIGATION REPORT

Patient Name : Mrs. SHWETA SHARMA	Location : Ghaziabad
Age/Sex : 32Year(s)/Female	Visit No : V000000001-GHZB
MRN No : GHZB-0000175982	Order Date : 18/7/2022
Ref. Doctor : HCP	Report Date : 18/7/2022

Protocol : Bruce **MPHR** : 188BPM
Duration of exercise : 6min 14sec **85% of MPHR** : 159BPM
Reason for termination : THR achieved **Peak HR Achieved** : 172BPM
Blood Pressure (mmHg) : Baseline BP : 126/70mmHg **% Target HR** : 91%
Peak BP : 140/70mmHg **METS** : 7.3METS

STAGE	TIME (min)	H.R (bpm)	BP (mmHg)	SYMPTOMS	ECG CHANGES	ARRHYTHMIA
PRE- EXC.	0:00	95	126/70	Nil	No ST changes seen	Nil
STAGE 1	3:00	120	134/70	Nil	No ST changes seen	Nil
STAGE 2	3:00	147	140/70	Nil	No ST changes seen	Nil
STAGE 3	0:14	160	140/70	Nil	No ST changes seen	Nil
RECOVERY	3:21	100	134/70	Nil	No ST changes seen	Nil

COMMENTS:

- No ST changes in base line ECG.
- No ST changes at peak.
- No ST changes in recovery.
- Normal chronotropic response.
- Normal blood pressure response.
- Fair effort tolerance.

IMPRESSION:

Treadmill test is **negative** for exercise induced reversible myocardial ischemia.

Dr. Bhupendra Singh
MD, DM (CARDIOLOGY),FACC
Sr. Consultant Cardiology

Dr. Abhishek Singh
MD, DNB (CARDIOLOGY),MNAMS
Sr.Consultant Cardiology

Dr. Sudhanshu Mishra
MD
Cardiology Registrar

- BORDERLINE ECG -

Unconfirmed Diagnosis

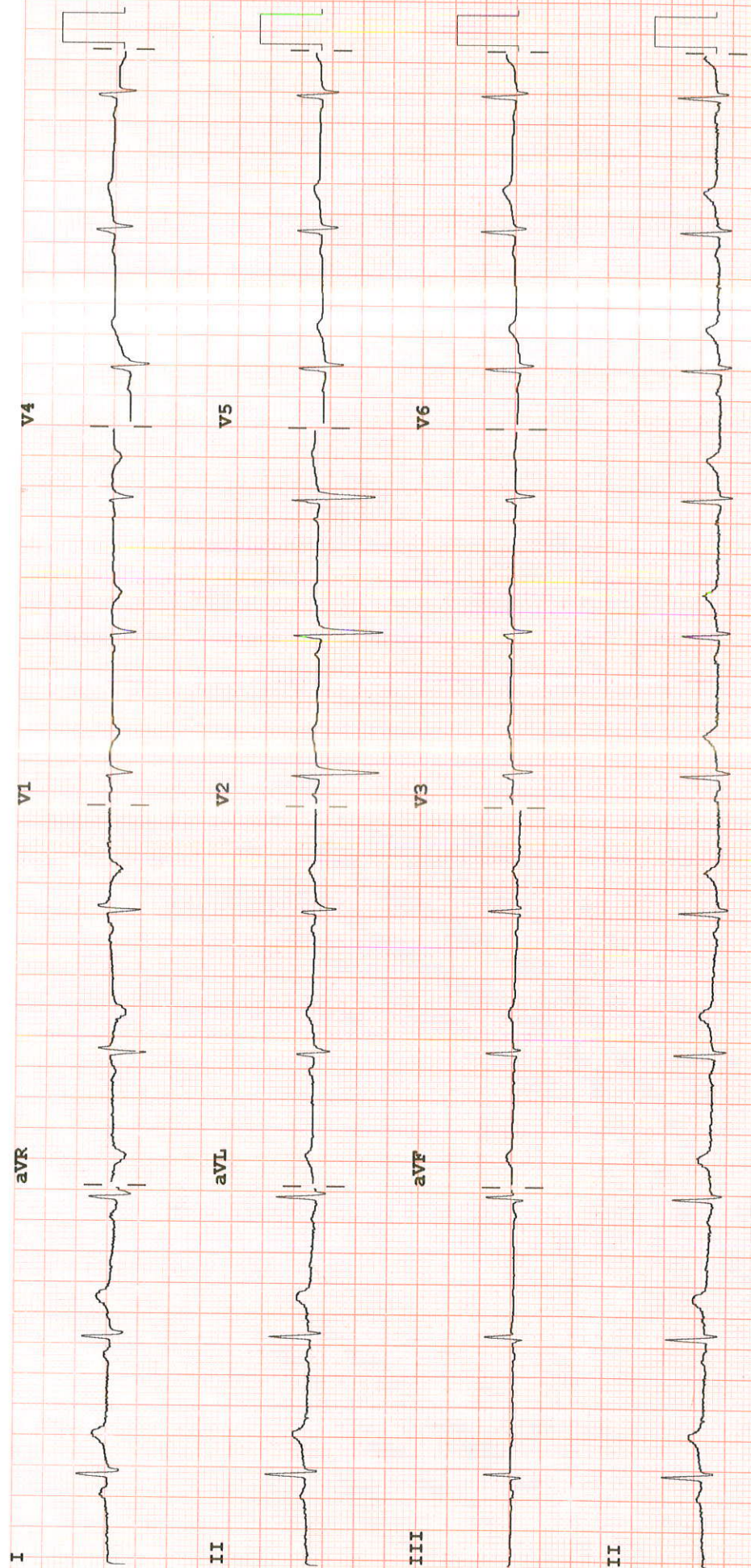

Speed: 25 mm/sec Limb: 10 mm/mV Chest: 10.0 mm/mV

F 60~ 0.15-100 Hz

PH100B CL P?