



**Mediwheel**  
Your wellness partner



011-41195959

Email:wellness@mediwheel.in

Dear Dilip Singh,

Please find the confirmation for following request.



**Booking Date** : 01-01-2023

**Package Name** : Medi-wheel Full Body Health Checkup Male  
Below 40

**Name of Diagnostic/Hospital** : Asarfi Hospital Limited

**Address of Diagnostic/Hospital** : Baramuri, P.O. - Bishunpur Polytechnic

**Contact Details** : 8227996523

**City** : Dhanbad

**State** : Jharkhand

**Pincode** : 828130

**Appointment Date** : 28-01-2023

**Confirmation Status** : Confirmed

**Preferred Time** : 8:00am-8:00am

**Comment** : APPOINTMENT TIME 8:00AM

**Instructions to undergo Health Check:**

1. Please ensure you are on complete fasting for 10-To-12-Hours prior to check.
2. During fasting time do not take any kind of medication, alcohol, cigarettes, tobacco or any other liquids (except Water) in the morning.
3. Bring urine sample in a container if possible (containers are available at the Health Check centre).
4. Please bring all your medical prescriptions and previous health medical records with you.
5. Kindly inform the health check reception in case if you have a history of diabetes and cardiac problems.

**For Women:**

1. Pregnant Women or those suspecting are advised not to undergo any X-Ray test.
2. It is advisable not to undergo any Health Check during menstrual cycle.

Request you to reach half an hour before the scheduled time.



भारत सरकार  
Government of India

दिलीप कुमार सिंह  
Dilip Kumar Singh  
जन्म तिथि / DOB : 04/10/1983  
पुरुष / Male

Issue Date: 14/11/2013

3161 7080 4687

मेरा आधार, मेरी पहचान

भारतीय विशिष्ट पहचान प्राधिकरण  
Unique Identification Authority of India

पता: S/O: नित्यानन्द वर्मा, खुशहाल हाउस,  
जैदपुर रोड, बीएलवी विद्यालय के पास, बाराबंकी,  
पैसार देहात, बारा बंकी, उत्तर प्रदेश, 225001  
Address: S/O: Nityanand Verma, Khushhal  
House, Jaidpur Road, Near BLV School,  
Barabanki, Paisar (Dehat), Bara Banki, Uttar  
Pradesh, 225001

Print Date: 05/01/2022

3161 7080 4687

1947 help@uidai.gov.in www.uidai.gov.in



 बैंक ऑफ बरोडा  
Bank of Baroda

नाम  
Name **SHIPRA SINGH**

कर्मचारी ID  
Employee ID **76940**

जारीकर्ता  
Issuing Authority *[Signature]*



*Shipra Singh*  
Signature of Holder

मिलने पर निम्नलिखित को लौटाएं  
सहायक प्रभारबंधक (सुरक्षा)  
बैंक ऑफ बरोडा, बड़ोदा कॉर्पोरेट सेंटर  
सी-28, गंधार्वीक, बान्द्रा कूर्ला कॉम्प्लेक्स  
फोन नं. 022 3698 5199 फैक्स 01 22 2652 5747



If found, please return to  
Asstt. General Manager (Security)  
Bank of Baroda, Baroda Corporate Centre  
C-28, Gandharvika, Bandra-Kurla Complex, Mumbai 400 075  
Phone : 022 3698 5199 F 01 22 2652 5747

रक्त समूह / Blood Group **B+ve**  
पहचान / Identification Mark **Cut mark on forehead**



असर्फी हॉस्पिटल  
सबके लिए स्वास्थ्य

**OUT PATIENT DEPARTMENT**

Department of General Medicine

Mediwheel

Regd. No. : JAN23-39381 Visit : OPD/280123/23029  
 Patient Name : MR. DILIP KUMAR SINGH Mobile : 9470595479  
 Age/Sex : 39 Y 3 M 24 D / Male Date : 28-Jan-2023 3:45 pm  
 Address : KHUSHHAL HOUSE JAIPUR ROAD, NEAR BLV SCHOOL, BARABANKI, 225001, UTTAR PRADESH, I  
 Doctor : Dr. Uday Shankar MBBS, MD, D. Cardio., FCCS OPD Timing : MON-SAT (10AM - 2PM)  
 Referred By :

Allergies : Height : 5 Ft 7 In Temp. : 98°F SPO2 : 98 %  
 Weight : 74 Kg Pulse : 86 BPM B.P. : 110/70 mm/Hg

History and complaints :

For routine check up  
 Asymptomatic  
 Now Type II DM / HbA1c

Examination:

Diagnosis:

Investigations:

Medicines Prescribed:

C. Lunis 60k use a week & 8week

Follow up:	Days	Advice (Diet/ Lifestyle / Rehab)
Date :		
Time :		

Signature of Doctor

\*Prescription to be valid for 7 Days only.



40 Years

MR DILIP KOMAR SINGH  
Male

28-Jan-23 13:43:58

MEDICA DEPARTMENT

Rate 97 . Sinus rhythm.....normal P axis, V-rate 50-99

PR 134  
QRSd 93  
QT 344  
QTc 437

--AXIS--  
P 40  
QRS 5  
T 21

12 Lead: Standard Placement

- NORMAL ECG -

Unconfirmed Diagnosis

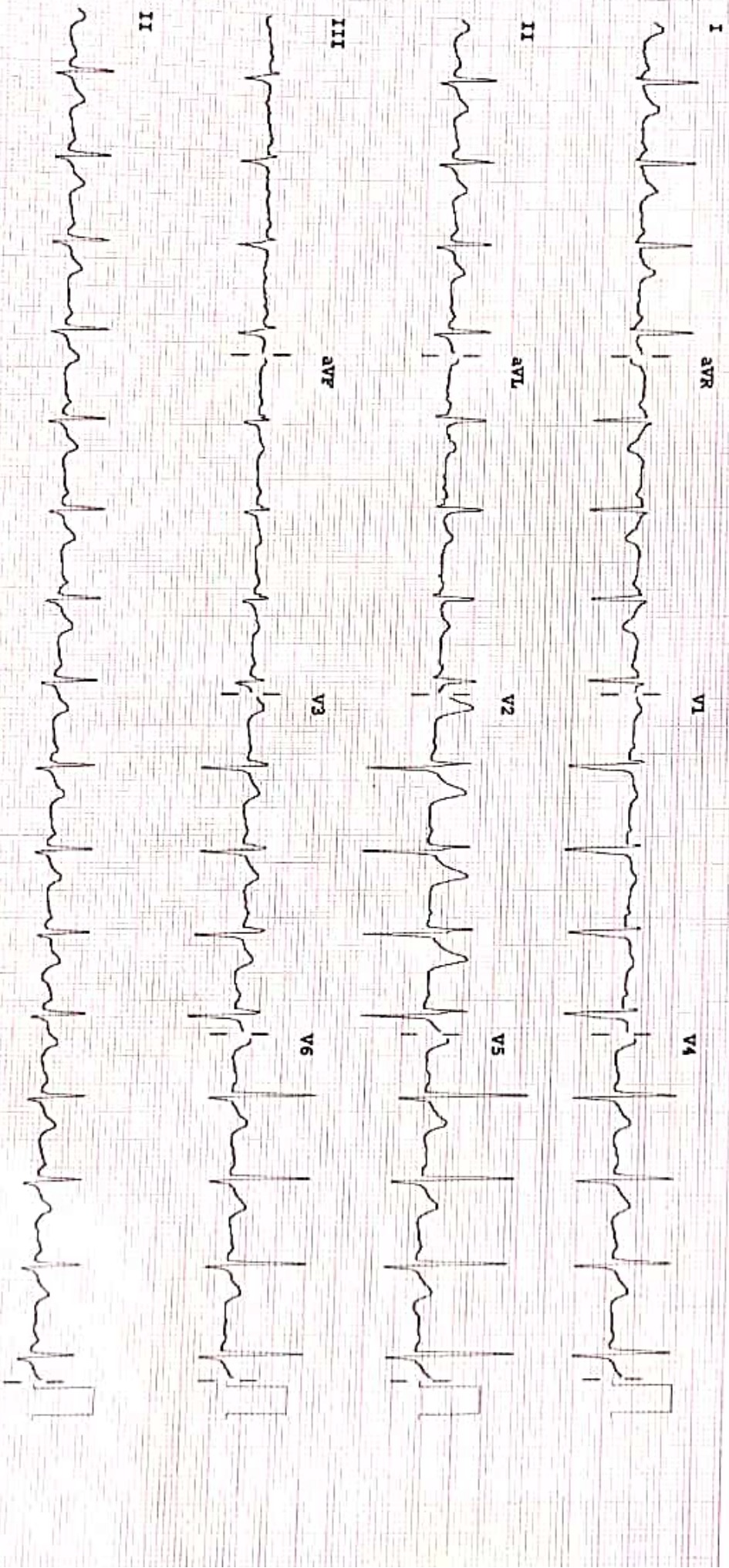

Device:

Speed: 25 mm/sec

Limbs: 10 mm/mV

Chest: 10.0 mm/mV

F 50 - 0.50-100 Hz M

PH100B CL

P?

**ECHOCARDIOGRAPHY REPORT**

Name: MR DILIP KUMAR SINGH

Age: 39

Sex: Male

Date: 28/01/2023

**2D & M-MODE MEASUREMENTS**

IVSd	1.2 cm
LVIDd	3.9 cm
LVPWd	1.2 cm
IVSs	1.6 cm
LVIDs	2.6 cm
Ao Diam	2.9 cm
LA Diam	2.6 cm

**2D & M-MODE CALCULATIONS**

EDV(Teich)	64 ml
ESV(Teich)	26 ml
EF(Teich)	60 %
%FS	31 %
SV(Teich)	38 ml
LVd Mass	182.62 g
RWT	0.61
LA/Ao	0.92

**MITRAL VALVE**

MV E Vel	0.70 m/s
MV DecT	144 ms
MV Dec Slope	4.8 m/s <sup>2</sup>
MV A Vel	0.75 m/s
MV E/A Ratio	0.93
E'	0.10 m/s
E/E'	7.22

**AORTIC VALVE**

**TRICUSPID VALVE**

**PULMONARY VALVE**

PV Vmax	1.39 m/s
PV maxPG	7.73 mmHg

**COMMENTS:**

- NORMAL SIZE CARDIAC CHAMBERS
- NO LVRWMA
- NORMAL LV SYSTOLIC FUNCTION (EF-61%)
- GRADE I DIASTOLIC DYSFUNCTION
- NO MR, AR, NO TR
- IAS, IVS INTACT
- NO CLOT, PE
- IVC NORMAL

**IMPRESSION:**

- NORMAL SIZE CARDIAC CHAMBERS
- NO LVRWMA
- NORMAL LV SYSTOLIC FUNCTION (EF-61%)
- GRADE I DIASTOLIC DYSFUNCTION.

DR. S.H CHAVAN  
(CONSULTANT CARDIOLOGIST)

TECH. SIG

## RADIOLOGY REPORT



Reg. No.	39381	Ref. Dr.	SELF
Name	MR. DILIP KUMAR SINGH	Study	USG WHOLE ABDOMEN
Age & Sex	39Y/M	Rep Date	28.01.2023

### USG WHOLE ABDOMEN

- LIVER** : Liver is normal in size, shape & echotexture. No obvious focal lesion is seen. IHBR are not dilated.
- GALL BLADDER** : GB is well distended. No obvious calculus or mass lesion is seen. The wall thickness is normal.
- CBD** : CBD is normal in course & caliber.
- PV** : PV is normal in course & caliber.
- PANCREAS** : Pancreas is normal in size, shape & echotexture. Peripancreatic soft tissues appear normal. MPD is not dilated.
- SPLEEN** : Spleen is normal in shape, size & echotexture. It measures 10.8 cm in size.
- KIDNEYS** : The right kidney measures 11.2 x 4.4cm. The left kidney measures 10.8 x 4.5cm. Both kidneys are normal in shape, size & position. The pelvicalyceal system is normal. Corticomedullary differentiation is maintained. No focal lesion is seen.
- URINARY BLADDER** : Urinary bladder is well distended. No obvious calculus or mass lesion is seen. The wall thickness is normal.
- PROSTATE** : Prostate is normal in size, shape & echotexture. It measures 3.7 x 3 x 3.2cm in size (volume – 19gram).
- OTHERS** : No ascites or retroperitoneal lymphadenopathy is seen.

**IMPRESSION** : • No significant abnormality detected.  
Clinical correlation is suggested.

**Dr. VAISHALI PATEL**  
MBBS, DNB (Radio-diagnosis)  
Consultant Radiologist



**24 HOUR EMERGENCY**

© AHLJD/0070/2912/November22

"KEEP THE REPORTS CAREFULLY AND BRING THEM ALONG DURING YOUR NEXT VISIT TO OUR HOSPITAL"



असफी हॉस्पिटल  
सबके लिए स्वास्थ्य

Baramurl, P.O. - Bishunpur Polytechnic, Dhanbad (Jharkhand) - 828130  
Regd. Office : Phularia, Kharkhuma, Dhanbad (Jharkhand) - 828125

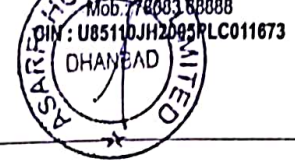

## RADIOLOGY REPORT

Patient Information			
Patient Name	MR DILIP KUMAR SINGH	Patient ID	39381
Age   Gender	39Y/MALE	Scan Date	JAN 28 2023
Referring Doctor	DR SELF	Report Date	JAN 28 2023

### X- RAY CHEST

#### TECHNIQUE:

Frontal projections of the chest were obtained.

#### FINDINGS :

Mild prominent bronco-vascular marking are seen in both Para hilar shadow.

Both costophrenic angles appear normal.

The tracheal lucency is centrally placed.

The mediastinal and diaphragmatic outlines appear normal.

The heart shadow is normal.

The bony thoracic cage and soft tissues are normal.

#### IMPRESSION:

Mild prominent bronco-vascular marking are seen in both Para hilar shadow.

**Dr. Kajal Agarwal**

MD Radiology(MPMC-18472)

Consultant Radiologist

MR DILIP KUMAR SINGH 39 YRS/F DR SELF | 1



**24 HOUR EMERGENCY**

© AHL/D/0070/2912/November/22

"KEEP THE REPORTS CAREFULLY AND BRING THEM ALONG DURING YOUR NEXT VISIT TO OUR HOSPITAL"



Name :	MR. DILIP KUMAR SINGH	Lab No. :	60
Age :	39 Yrs Sex : Male	Collection Date :	28-Jan-2023
Doctor :		Collection Time :	9:06:31AM
Reg. No. :	JAN23-39381	Reporting Date :	28-Jan-2023
Pat. Type :	Mediwheel	Reporting Time :	12:44:11PM

Test Name	Result	Unit	Reference Range
-----------	--------	------	-----------------

### Haematology

#### Blood Grouping

ABO Group	"A"
Rh (Factor)	POSITIVE

#### CBC

Haemoglobin	15.2	g/dl	13 - 18
Red Blood Cells Count	5.12	/ cumm	4.0 - 6.0
TOTAL COUNT OF PLATELET	0.98	lakhs/cumm	1 - 4
Total WBC Count	6,300	/cumm	4000 - 11000
Neutrophils	67	%	55 - 75
Lymphocytes	28	%	15 - 30
Eosinophils	03	%	1 - 6
Monocytes	02	%	2 - 10
Basophils	00	%	0 - 1
PCV	44.3	%	40 - 54
MCV	86.4	cu-microns	80 - 99
MCHC	34.4	%	32 - 38

#### ESR

E.S.R (Westergren)	22	mm/hr	0 - 20
--------------------	----	-------	--------

#### Condition of Laboratory Testing & Reporting

(1) It is presumed that the test(s) performed are on the specimen(s) belonging to the patient named or identified and the verification of the part(s) have been carried out by the patient or his/her representative at the point of generation of the said specimen(s)/ Sample(s); (2) Laboratory investigations are only tool to facilitate in arriving at diagnosis and should be clinically correlated; (3) Tests results are not valid for medico-legal purposes; (4) Test requested might not be performed due to following Reason: (a) Specimen received is insufficient or inappropriate. (haemolysed/clotted/fermic etc) (b) incorrect specimen type for requested test. (c) Specimen quality is unsatisfactory. (d) There is a discrepancy between the label on the specimen container and the Name on the test requisition form. (5) The Results of the Test May vary from lab and also from time to time for the same patient. (6) The results of a laboratory test are dependent on the quality of the sample as well as the assay technology. (7) In case of queries or unexpected test results please call at +91 9297862282. Email-labasarfi@gmail.com

**24 HOUR EMERGENCY**

© AHL/D/0066/4021/Jan/23

"KEEP THE REPORTS CAREFULLY AND BRING THEM ALONG DURING YOUR NEXT VISIT TO OUR HOSPITAL"



**असर्फी हॉस्पिटल**  
सबके लिए स्वास्थ्य

# ASARFI HOSPITAL LABORATORY

(A Unit of Asarfi Hospital Ltd.)  
Baramuri, Bishunpur Polytechnic, Dhanbad 828 130  
Ph. No.: 7808368888, 9297862282, 9234681514



NABL Accredited  
MC-3247



Name : MR. DILIP KUMAR SINGH  
Age : 39 Yrs Sex : Male  
Doctor :  
Reg. No. : JAN23-39381  
Pat. Type : Mediwheel

Lab No. :  
Collection Date : 28-Jan-20  
Collection Time : 9:06:31  
Reporting Date : 28-Jan-20  
Reporting Time : 12:44:02

Test Name	Result	Unit	Reference Range
<b>Routine Examination Of Urine</b>			
Appearance	CLEAR		
Colour	STRAW		
Quantity	10	ml (Approx)	
Specific Gravity	1.015		
Albumin.	NIL		
Bile Pigments	XX		
Bile Salts	XX		
Ketone Bodies	XX		
Reaction (pH)	6.0		
Sugar	NIL		
Bacteria	NOT SEEN	/hpf.	
Casts	NOT SEEN	/hpf.	
Crystals	NOT SEEN	/hpf.	
Epithelial Cells	1-2		
Pus Cells	1-2	/hpf	
RBC	NIL	/hpf	

## Clinical Pathology

Condition of Laboratory: Testing & Reporting  
 (1) It is presumed that the test(s) performed on the specimen(s) [Sample(s)] belonging to the patient named or identified and the verification of the particulars have been carried out by the patient or his/her representative on the specimen(s) Sample(s) (2) Laboratory investigations are only tool to facilitate in arriving at diagnosis and should be clinically correlated. (3) Tests results are not valid for medico legal purposes. (4) Test requested might not be performed due to following Reason: (a) Specimen received is insufficient or inappropriate. (haemolysed/clotted/lipemic etc.) (b) Incorrect specimen type is requested. (c) The specimen is not from the laboratory. (d) There is a discrepancy between the label on the specimen container and the Name on the test requisition. (e) The Test is not available from time to time for the same patient. (6) The results of a laboratory test are dependent on the quality of the specimen and the Name on the test requisition. If unexpected test results please call at +91 9297862282, Email: labasarfi@gmail.com

Name : MR. DILIP KUMAR SINGH  
Age : 39 Yrs Sex : Male  
Doctor :  
Reg. No. : JAN23-39381  
Pat. Type : Mediwheel

Lab No. : 60  
Collection Date : 28-Jan-2023  
Collection Time : 09:06:31  
Reporting Date : 28-Jan-2023  
Reporting Time : 12:44:08

Test Name	Result	Unit	Reference Range
<b>Biochemistry</b>			
<b>Blood Sugar (F)</b>			
BLOOD SUGAR (F)	95.1	mg/dl	70-100
<b>Blood Sugar PP</b>			
Blood Glucose Postprandial	117.6	mg/dl	70-140
<b>Blood Urea Nitrogen</b>			
Blood Urea Nitrogen	7.5	mg/dl	5 - 20
<b>HbA1C (Glycosylated Hb)</b>			
glycosylated Hb	5.2	%	4.6-6.2
<b>Lipid Profile</b>			
Serum Cholesterol	187.0	mg/dl	150 - 250
Serum Triglyceride	250.0	mg/dl	50-190
HDL Cholesterol	43.0	mg/dl	35 - 55
LDL Cholesterol	94.0	mg/dl	Upto 160
VLDL Cholesterol	50.0	mg/dl	Upto 60
<b>Liver Function Test (LFT)</b>			
Bilirubin (Total)	1.1	mg/dl	0.2 - 1.0
Bilirubin (Direct)	0.4	mg/dl	0 - 0.2
Bilirubin (Indirect)	0.7	mg/dl	0.2 - 0.8
SGOT	21.4	IU/L	< 40
SGPT	38.6	IU/L	< 49
Alkaline Phosphatase	290.0	IU/L	70-306
Total Proteins	7.2	g/dl	6.5 - 8.5
Albumin	4.1	g/dl	3.5 - 5.5
Globulin	3.1	g/dl	1.5 - 3.5
Gamma-GT	31.3	U/L	0-55
<b>Serum Creatinine</b>			
S.Creatinine	0.7	mg/dl	0.7-1.4
<b>Uric Acid</b>			
Uric Acid	16.2	mg/dl	3.0 - 7.0

**Condition of Laboratory Testing & Reporting**

(1) It is assumed that the test(s) performed are on the specimen(s) / Sample(s) brought to the patient named on the report and the verification of the specimen(s) have been carried out by the report or other representative at the point of generation of the said specimen(s) / Sample(s) (2) Laboratory investigations are only to facilitate in arriving at diagnosis and should be clinically correlated. (3) Tests results are not valid for medico legal purposes. (4) Test requested might not be performed due to following Reason: (a) Specimen received is insufficient or inappropriate. (haemolysed/clotted/lipemic etc.) (b) incorrect specimen type for requested test. (c) Specimen quality is unsatisfactory. (d) There is a discrepancy between the label on the specimen container and the Name on the test requisition form. (5) The Results of the Test May vary from lab and also from time to time for the same patient. (6) The results of a laboratory test are dependent on the quality of the sample as well as the assay technology. (7) In case of queries

REDMI NOTE 9

**24 HOUR EMERGENCY**

© AHL/D/0066/4021/Jan/23

**"KEEP THE REPORTS CAREFULLY AND BRING THEM ALONG DURING YOUR NEXT VISIT TO OUR HOSPITAL"**



# ASARFI HOSPITAL LABORATORY

(A Unit of Asarfi Hospital Ltd.)

Baramuri, Bishunpur Polytechnic, Dhanbad 828 130  
Ph. No.: 7808368888, 9297862282, 9234681514



Name : MR. DILIP KUMAR SINGH  
 Age : 39 Yrs Sex : Male  
 Doctor :  
 Reg. No. : JAN23-39381  
 Pat. Type : Mediwheel

Lab No: : 57  
 Collection Date : 28-Jan-2023  
 Collection Time : 9:06:31AM  
 Reporting Date : 28-Jan-2023  
 Reporting Time : 12:43:59PM

Test Name	Result	Unit	Reference Range
<b>Immunology and Serology</b>			
<b>Thyroid Harmones T3 T4 TSH (Enzyme Immunoassay)</b>			
T3, Total, Serum	1.41	ng/ml	0.74-1.79
T4, Total, Serum	6.08	ng/dl	4.7-12.8
TSH, SERUM (Enzyme Immunoassay)	1.70	µIU/ml	0.25-5.00

Typed by:   
 Checked by:

PATHOLOGIST

**REDMINOTE 9**  
 Condition of Laboratory Testing & Reporting  
 (1) It is presumed that the test(s) performed are on the specimen(s) (Sample(s) belonging to the patient named or identified and the verification of the particulars have been carried out by the patient or his/her representative at the point of generation of the said specimen(s)/ Sample(s)) (2) Laboratory investigations are only tool to facilitate in arriving at diagnosis and should be clinically correlated. (3) Tests results are not valid for medico legal purposes. (4) Test requested might not be performed due to following Reason: (a) Specimen received is insufficient or inappropriate. (haemolysed/clotted/serum etc.) (b) incorrect specimen. (c) incorrect specimen quality is unsatisfactory. (d) There is a discrepancy between the label on the specimen container and the Name on the test requisition form. (5) The Results of the test may vary from lab to lab and from time to time for the same patient. (6) The results of a laboratory test are dependent on the quality of the sample as well as the assay technology. (7) In case of queries or any other test results please call at +91 9297862282, Email: labasarfi@gmail.com

**24 HOUR EMERGENCY**





असर्फी हॉस्पिटल  
सबके लिए स्वास्थ्य

# ASARFI HOSPITAL LABORATORY

(A Unit of Asarfi Hospital Ltd.)

Baramuri, Bishunpur Polytechnic, Dhanbad 828 130  
Ph. No.: 7808368888, 9297862282, 9234681514



Name : MR. DILIP KUMAR SINGH  
Age / Sex : 39 Yrs / Male  
Doctor :  
Reg. No. : JAN23-39381  
Pat. Type : Mediwheel



Collection Time: 28-01-2023 3:18 pm  
Receiving Time : 28-01-2023 3:19 pm  
Reporting Time: 30-01-2023 4:25 pm  
Publish Time : 31-01-2023 9:59 am

Test Name	Result	Flag	Unit	Reference Range
-----------	--------	------	------	-----------------

## Clinical Pathology

### Protein:Creatinine Ratio; Urine

Method: Immunoturbidimetry, Spectrophotometry

Protein	14.5		mg/L	
Creatinine	50		mg/dl	
PCR	0.3		mg/g	0-0.5

## Microbiology

### Culture & Sensitivity (Urine)

Method: vitek 2 compact

Machine Name: vitek 2 compact

Organism Isolated : NO GROWTH OF ANY ORGANISM

### Note:

In view of developing antibiotics resistance in ipida. It is advisalbe to use anitbotics belonging to Group B & C only if the patient is resistant to antibiotics.

\* Insturment used Bact/Alert 3D 60 & vitek 2 compact.

DR N N SINGH  
(PATHOLOGIST)

Printed on: 31-01-2023 09:59:13

Condition of Laboratory Testing & Reporting: (1) It is presumed that the test(s) performed are on the specimen(s) /Sample(s) belonging to the patient named or identified and the verification of the particulars have been carried out by the patient or representative at the point of generation of the said specimen(s)/ Sample(s)(2) Laboratory Investigations are only tool to facilitate in arriving at diagnosis and should be clinically correlated. (3) Tests results are not valid for medico legal Purposes. (4) Test requested might not be performed due to following Reason: (a)Specimen received is insufficient or inappropriate. (haemolysed/clotted/lipemic etc.) (b)Incorrect specimen type for requested test. (c)Specimen quality is unsatisfactory. (d) There is a discrepancy between the label on the specimen container and the Name on the test requisition form. (5) The Results of the Test May vary from lab and also from time to time for the same patient. (6) The results of a laboratory test are dependent on the quality of the sample as well as the assay technology. (7) In case of queries or unexpected test results please call at +91 9297862282, Email-labasarfi@gmail.com

Page 1 of 1

24 HOUR EMERGENCY

© AHL/D/0066/4021/Jan/23

"KEEP THE REPORTS CAREFULLY AND BRING THEM ALONG DURING YOUR NEXT VISIT TO OUR HOSPITAL"