



S. R. MEDICAL INSTITUTE & RESEARCH CENTRE

(A Unit of Katyayani Health Care Pvt. Ltd.)
Lauries Complex, Namner Road, Near Sai Ka Takiya X-ing, AGRA-1



PATHOLOGY REPORT

Balance 3370

Date	25/06/2022	Srl No.	1002	Company	TPA
Name	MRS. POOJA SHARMA	Age	29 Yrs.	Sex	F
Ref. By	Dr. C/O BANK OF BARODA				

Test Name	Value	Unit	Reference Value
HAEMATOLOGY			
HAEMOGLOBIN (Hb)	12.3	gm/dl	11.5 - 16.4
TLC (Total Leucocyte Count)	5300	/cumm	4000 - 11000
DIFFERENTIAL LEUCOCYTE COUNT			
NEUTROPHIL	50	%	45 - 75
LYMPHOCYTE	47	%	20 - 45
EOSINOPHIL	02	%	1 - 6
MONOCYTE	01	%	1 - 10
R B C (Red Blood Cell Count)	3.97	Millions/cmm	4.2 - 5.4
PLATELET COUNT	173	x10 ³ /uL	150 - 450
Hct (Hematocrit/PCV)	38.8	%	38 - 47
M C V (Mean Corp Volume)	97.733	fL	80.0 - 100.0
M C H (Mean Corp Hb)	30.982	pg	26.0 - 34.0
M C H C (Mean Corp Hb Conc)	31.701	g/DL	31.0 - 37.0
E.S.R. (Wintrobe)	16	mm/1st hr.	0.00 - 20
BLOOD GROUP ABO	'B'		
RH TYPING	POSITIVE		

The upper agglutination test for grouping has some limitations.
For further confirmation Resverse typing Card (Dia clon ABO/D) Method is suggested.

GLYCATED HAEMOGLOBIN (HbA1c)

<u>INVESTIGATION</u>	<u>OBSERVED VALUE</u>	<u>UNIT</u>
GLYCOSYLATED HAMOGLOBIN (HbA1c)	: . 6.1	%

REFERANGE RANGE (HBA1C) :		
GOOD CONTROL	: 4.5 - 6.4	%

Phone : (0562) 4301222, 9359901993
e-mail : srhospital98@gmail.com
katyayanisr_group@hotmail.com
website: www.srhospital.org
CIN: U85199UP1997PTC021892

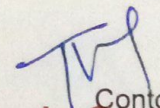
Dr. Tanuja Goyal Contd., 2
M.B.B.S., M.D. Path
Consultant Pathologist

Not valid for Medicolegal purpose

All tests have Technical Limitations. Collaborative, Clinicopathological Interpretation is indicated in case of disparity test maybe repeated immediately. Report are to be interpreted by qualified medical specialist. In case of any discrepancy due to machine error or typing error, Please get it rectified immediately.



S. R. MEDICAL INSTITUTE & RESEARCH CENTRE

(A Unit of Katyayani Health Care Pvt. Ltd.)
Lauries Complex, Namner Road, Near Sai Ka Takiya X-ing, AGRA-1



PATHOLOGY REPORT

Balance 3370

Date	25/06/2022	Srl No.	1002	Company	TPA
Name	MRS. POOJA SHARMA	Age	29 Yrs.	Sex	F
Ref. By	Dr. C/O BANK OF BARODA				

Test Name	Value	Unit	Reference Value
FAIR CONTROL	: 6.5 - 7.4 %		
POOR CONTROL	: ABOVE 7.5 %		
REFERANCE RANGE (AVERAGE BLOOD SUGAR) :			
EXCELLENT CONTROL	: 90-120 MG/DL		
GOOD CONTROL	: 121-150 MG/DL		
AVERAGE CONTROL	: 151-180 MG /DL		
ACTION SUGGESTED	: 181-210 MG/DL		
PANIC VALUE	: > 211 MG/DL		

NOTE : AVERAGGE BLOOD SUGAR VALUES IS CALCULATED FROM HBA1C VALUE AND IT INDICATED AVERAGE BLOOD

BIOCHEMISTRY

BLOOD GLUCOSE FASTING	81.0	mg/dl	70 - 110
BLOOD UREA	19.8	mg/dl	13 - 45
SERUM CREATININE	0.77	mg/dl	0.5 - 1.2
SERUM URIC ACID	3.43	mg/dl	2.5 - 6.0
SERUM BILIRUBIN	0.65	mg/dl	0.0 - 2.0
CONJUGATED (D. Bilirubin)	0.28	mg/dl	0.00 - 0.2
UNCONJUGATED (I. D. Bilirubin)	0.37	mg/dl	0.00 - 0.7
SGOT/AST	25.6	U/L	0 - 35
SGPT/ALT	14.1	U/L	0 - 40
ALKALINE PHOSPHATASE	49.8	IU/L	25 - 140
Gamma GT	21.8	U/L	7 - 35
TOTAL PROTEIN	6.93	gm/dl	6.0 - 8.6
ALBUMIN	4.02	gm/ dl	3.5 - 5.2
GLOBULIN	2.91	gm/dl	2.3 - 3.6
A/G RATIO	1.381		1.0 - 2.3

Phone : (0562) 4301222, 9359901993
e-mail - srhospital98@gmail.com
katyayanisr_group@hotmail.com
website: www.srhospital.org
CIN: U85199UP1997PTC021892

Not valid for Medicolegal purpose

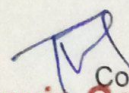
Dr. Tanuja Goyal Contd. 3
M.B.B.S., M.D. Path
Consultant Pathologist

All tests have Technical Limitations. Collaborative, Clinicopathological Interpretation is indicated in case of disparity test maybe repeated immediately. Report are to be interpreted by qualified medical specialist. In case of any discrepancy due to machine error or typing error, Please get it rectified immediately.



S. R. MEDICAL INSTITUTE & RESEARCH CENTRE

(A Unit of Katyayani Health Care Pvt. Ltd.)
Lauries Complex, Namner Road, Near Sai Ka Takiya X-ing, AGRA-1



PATHOLOGY REPORT

Balance 3370

Date	25/06/2022	Srl No.	1002	Company	TPA
Name	MRS. POOJA SHARMA	Age	29 Yrs.	Sex	F
Ref. By	Dr. C/O BANK OF BARODA				

LIPID PROFILE

SERUM CHOLESTEROL	169.0	mg/dl	100 - 202
			Normal Risk <200 mg/dl
			Borderline Risk 200-239 mg/dl
			High Risk > 239 mg/dl
SERUM TRIGLYCERIDES	280.0	mg/dl	40 - 140
			Normal Risk <150 mg/dl
			Border Line: 150-199
			High Risk: 200-499
			Very High Risk: >499
HDL CHOLESTEROL	48.2	mg/dl	42 - 88
LDL CHOLESTEROL	120.8	mg/dl	100 - 160
VLDL	56	mg/dl	0.00 - 35
TOTAL / HDL CHOLESTEROL RATIO	3.506		0.00 - 4.9
LDL / HDL CHOLESTEROL RATIO	2.506		0.00 - 3.5

ENDOCRINOLOGY

THYROID FUNCTION TEST

TOTAL T3	129.5	ng/dL	60.00 - 181.00
TOTAL T4	7.98	ug/dL	4.5 - 10.9
THYROID STIMULATING HORMONE (TSH) CLIA	1.52	uIU/mL	0.35 - 5.50

URINE EXAMINATION REPORT

PHYSICAL EXAMINATION

COLOUR	STRAW TURBID
VOLUME	20 ml.

Phone : (0562) 4301222, 9359901993
e-mail : srhospital98@gmail.com
katyayanisr_group@hotmail.com
website: www.srhospital.org
CIN: U85199UP1997PTC021892

Not valid for Medicolegal purpose

Contd.. 4
Dr. Tanuja Goyal

M.B.B.S., M.D. Path
Consultant Pathologist

All tests have Technical Limitations. Collaborative, Clinicopathological Interpretation is indicated in case of disparity test maybe repeated immediately. Report are to be interpreted by qualified medical specialist. In case of any discrepancy due to machine error or typing error, Please get it rectified immediately.



S. R. MEDICAL INSTITUTE & RESEARCH CENTRE

(A Unit of Katyayani Health Care Pvt. Ltd.)
Lauries Complex, Namner Road, Near Sai Ka Takiya X-ing, AGRA-1



PATHOLOGY REPORT

Balance 3370

Date	25/06/2022	Srl No.	1002	Company	TPA
Name	MRS. POOJA SHARMA	Age	29 Yrs.	Sex	F
Ref. By	Dr. C/O BANK OF BARODA				

Test Name	Value	Unit	Reference Value
SPECIFIC GRAVITY	1.025		
DEPOSIT	PRESENT		
CHEMICAL EXAMINATION			
REACTION	5.0		
ALBUMIN	TRACES		
SUGAR	NIL		
BILE SALTS (BS)	ABSENT		
BILE PIGMENT (BP)	ABSENT		
PHOSPHATE	ABSENT		
MICROSCOPIC EXAMINATION			
PUS CELLS	10-12	/HPF	
EPITHELIAL CELLS	8-10	/HPF	
RBC'S	NIL	/HPF	
CASTS	NIL		
CRYSTALS	NIL		
OTHERS	BACTERIA PRESENT		

** End of Report **

Phone : (0562) 4301222, 9359901993
 e-mail : srhospital98@gmail.com
 katyayanisr_group@hotmail.com
 website: www.srhospital.org
 CIN: U85100UP1997PTC021892

Dr. Tanuja Goyal

M.B.B.S., M.D. Path
Consultant Pathologist

Not valid for Medicolegal purpose

All tests have technical limitations. Collaborative, Clinicopathological Interpretation is indicated in case of disparity test may be repeated immediately. Report are to be interpreted by qualified medical specialist. In case of any discrepancy due to machine error or typing error, Please get it rectified immediately.

POOJA SHARMA

soft 27376

29-11-2021 04:24:24 PM

ID: 1181
POOJA SHARMA
Female 29Years

HR	: 69	bpm
P	: 99	ms
PR	: 151	ms
QRS	: 79	ms
QT/QTc	: 368/397	ms
P/QRS/T	: 63/50/47	°
RV5/SV1	: 1.098/0.785	mV

Diagnosis Information:
Sinus Rhythm
Normal ECG

Report Confirmed by:

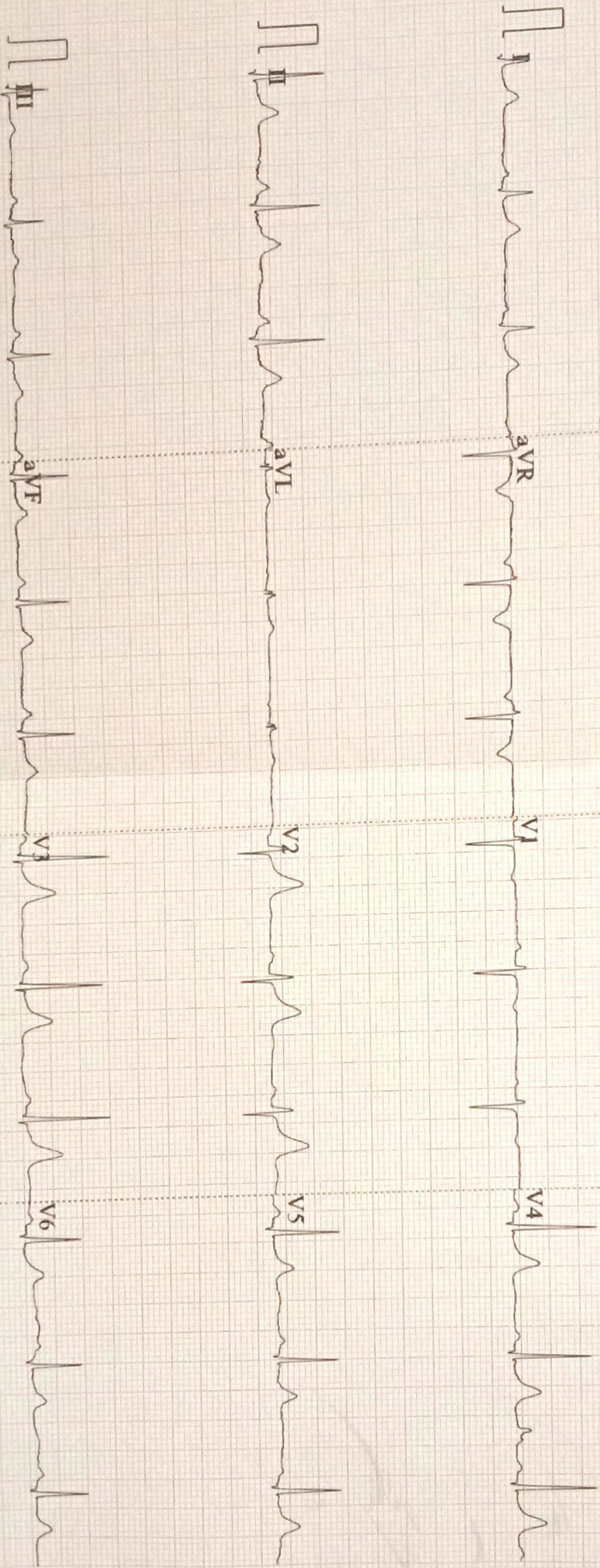

0.67 - 100Hz AC 50 25mm/s 10mm/mV 4*2.5s 69

V2.02 SEMIP V1.7 S R HOSPITAL, NAMNER ROAD, AGRA