



Patient Name	Mrs. DEEPIKA GUPTA	RIS No	32050
UHID	202968	Order Date	08/10/2022 9:27AM
Age/Gender	30 Yrs/Female	Receiving Date	08/10/2022 12:03PM
Bed No/Ward	OPD	Report Date	08/10/2022 12:06PM
Referred By	Dr. CMO	Report Status	Final
Bill No.	OPCR/23/3725	Manual No.	23524

LIVER: Liver is 12.5 cm in size, both lobes of liver are normal in size with homogeneous echotexture. No evidence of any focal lesion / intrahepatic biliary dilatation noted. CBD and Portal vein normal in size and echotexture.

GALL BLADDER: Well distended, gall bladder wall thickness is normal. Contents are clear. No evidence of gall stones /cholecystitis.

PANCREAS: Only head is visualised and appears normal. Rest of the pancreas obscured by bowel shadows.

SPLEEN: Normal in size measuring 9.1 cms with normal echotexture.

KIDNEYS: Both Kidneys are normal in size, shape, contour & position. Cortico medullary differentiation is well maintained. No evidence of any hydronephrosis / hydroureter.

Right Kidney measures : 9.5 x 4.3 cms. Parenchymal thickness 1.5 cms.

Left Kidney measures : 10.0 x 4.3 cms. Parenchymal thickness 1.3 cms.

URINARY BLADDER: Well distended with clear contents. Wall thickness is normal.

UTERUS: Normal in size and echotexture, measuring 7.6 x 3.5 x 4.5 cms. Myometrial echoes appear normal, Endometrium appears normal, measures 4.9 mm.

OVARIES: Both ovaries are normal in size and echotexture.

Right ovary: 3.8 x 1.9 cms. Left ovary: 3.2 x 1.5 cms.

No obvious free fluid in the peritoneal cavity.

IMPRESSION: NO SONOLOGICAL ABNORMALITY DETECTED.

**** Note: All abnormalities cannot be detected by Ultrasound scan due to technical limitation, obesity and other factors. Scan findings to be correlated with old reports or other investigations.**

--End Of Report--

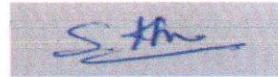

Verified By
Ms Hemalatha K R

Dr. KIRUTHIKA SELVARAJ
MBBS, DMRD
CONSULTANT RADIOLOGIST

Printed on 08/10/2022 12:06

Page: 2 Of 2



LABORATORY

WE CURE WITH CARE

(A Unit of Sree Vasavi Trust)

Patient Name	Mrs. DEEPIKA GUPTA	Lab No	32050
UHID	202968	Sample Date	08/10/2022 9:27AM
Age/Gender	30 Yrs/Female	Receiving Date	08/10/2022 11:02AM
Bed No/Ward	OPD	Report Date	08/10/2022 3:38PM
Referred By	Dr. CMO	Report Status	Final
Bill No.	OPCR/23/3725	Manual No.	

BIOCHEMISTRY

Test Name	Result	Unit	Biological Ref. Range	Method
Sample: Serum				
BLOOD UREA NITROGEN	6.6	mg/dl	Upto 14 years : 5 - 18 mg/dl Male (above 14 years): 8 - 24 mg/dl Female (above 14 years): 6 - 21 mg/dl Pregnant women : 5 - 12 mg/dl	
SERUM CREATININE	0.6	mg/dl	0.60 - 1.40	
FASTING BLOOD SUGAR	105 H	mg/dl	74.00 - 100.00	
GLYCOSYLATED HAEMOGLOBIN (HbA1c)				
HbA1c (GLYCOSYLATED Hb)	5.4	%	4.00 - 6.00	Immunoturbidimetric
MEAN BLOOD GLUCOSE	108.28 H	mg/dl		
LIPID PROFILE				
TOTAL CHOLESTEROL	193	mg/dl	0.00 - 200.00	
TRIGLYCERIDES	142	mg/dl	0.00 - 200.00	
HDL CHOLESTEROL - DIRECT	38.1	mg/dl	35.00 - 55.00	
LDL CHOLESTEROL - DIRECT	140.1 H	mg/dl	0.00 - 130.00	
TC/HDL	5.07			
LDL/HDL	3.68			

Sample: Serum

LIVER FUNCTION TEST (LFT)

Verified By
Harish MRavi Shankar K
Bio Chemist

Printed on 10/10/2022 14:05

Page: 1 Of 4

#15, 70th Cross, 14th Main, 1st Stage, Kumaraswamy Layout (Opp. to 15 E Bus Stop), Bengaluru - 560 078

☎ 080 7150 0500 / 88844 66000 ✉ info@vasavihospitals.com 🌐 www.vasavihospitals.com



LABORATORY

WE CURE WITH CARE

(A Unit of Sree Vasavi Trust)

Patient Name	Mrs. DEEPIKA GUPTA	Lab No	32050
UHID	202968	Sample Date	08/10/2022 9:27AM
Age/Gender	30 Yrs/Female	Receiving Date	08/10/2022 11:02AM
Bed No/Ward	OPD	Report Date	08/10/2022 3:38PM
Referred By	Dr. CMO	Report Status	Final
Bill No.	OPCR/23/3725	Manual No.	

TOTAL BILIRUBIN 0.50 mg/dl Adult - 0.2 - 1.3 mg/ dL

Special condition:

Premature - <2.0 mg/ dL
 Full term - <2.0 mg/ dL
 0-1 day - Premature-
 1.0 - 8.0 mg/ dL
 0-1 day - Full term -
 2.0 - 6.0 mg/ dL
 1 - 2 days Premature -
 6.0 - 12.0 mg/ dL
 1 - 2 days Full term -
 6.0 - 10.0 mg/ dL
 3 - 5 days Premature -
 10.0 - 14.0 mg/ dL
 3 - 5 days Full term -
 4.0 - 8.0 mg/ dL

DIRECT BILIRUBIN	0.22	mg/dl	0.00 - 0.30
INDIRECT BILIRUBIN.	0.28	mg/dl	
ASPARATE AMINOTRANSFERASE (SGOT/AST)	46 H	U/L	0.00 - 40.00
ALANINE AMINOTRANSFERASE (SGPT/ALT)	42 H	U/L	0.00 - 40.00
ALKALINE PHOSPHATASE (ALP)	152 H	IU/L	42.00 - 98.00
TOTAL PROTEIN	6.8	g/dl	6.00 - 8.50
SERUM ALBUMIN	4.0	g/dl	3.50 - 5.20
SERUM GLOBULIN	2.80	g/dl	2.30 - 3.50
A/G RATIO	1.43	%	1.00 - 1.50
POST PRANDIAL BLOOD GLUCOSE	117	mg/dl	70.00 - 140.00
URIC ACID	6.3	mg/dl	3.20 - 6.40

--End Of Report--

Verified By

Harish M



Ravi Shankar K

Bio Chemist

Printed on 10/10/2022 14:05

Page: 2 Of 4

#15, 70th Cross, 14th Main, 1st Stage, Kumaraswamy Layout (Opp. to 15 E Bus Stop), Bengaluru - 560 078

☎ 080 7150 0500 / 88844 66000 ✉ info@vasavihospitals.com 🌐 www.vasavihospitals.com



Vasavi Hospitals

LABORATORY

WE CURE WITH CARE

(A Unit of Sree Vasavi Trust)

Patient Name	Mrs. DEEPIKA GUPTA	Lab No	32050
UHID	202968	Sample Date	08/10/2022 9:27AM
Age/Gender	30 Yrs/Female	Receiving Date	08/10/2022 1:14PM
Bed No/Ward	OPD	Report Date	08/10/2022 2:27PM
Referred By	Dr. CMO	Report Status	Final
Bill No.	OPCR/23/3725	Manual No.	

CLINICAL PATHOLOGY

Test Name	Result	Unit	Biological Ref. Range	Method
UIRNE GLUCOSE FASTING				
URINE SUGAR	NIL		NEGATIVE	Sample: Urine
PHYSICAL CHARACTERS				
COLOUR	Pale Yellow			
APPEARANCE	Slightly Turbid			
SPECIFIC GRAVITY	1.025			
PH	6.5			
CHEMICAL CONSTITUENTS				
ALBUMIN	Nil			
SUGAR	Nil			
BILE SALTS	Absent			
BILE PIGMENTS	Absent			
KETONE BODIES	NEGATIVE			
BLOOD	PRESENT 3+			
MICROSCOPY				
PUS CELLS	2-3/HPF			
R.B.C	PLENTY / HPF			
EPITHELIAL CELLS	1-2 /HPF			
CASTS	Absent			
CRYSTALS	Absent			
BACTERIA	Absent			
URINE GLUCOSE-POST PRANDIAL				
URINE SUGAR	NIL		NEGATIVE	

--End Of Report--

Verified By

Harish M

BADARINATH S
MD (PGI)

HEMATOPATHOLOGIST / PATHOLOGIST

Printed on 10/10/2022 14:05

Page: 3 Of 4

#15, 70th Cross, 14th Main, 1st Stage, Kumaraswamy Layout (Opp. to 15 E Bus Stop), Bengaluru - 560 078

☎ 080 7150 0500 / 88844 66000 ✉ info@vasavihospitals.com 🌐 www.vasavihospitals.com

Gastroenterology • Neurology • Orthopaedics • General Surgery • Obstetrics & Gynecology • Nephrology & Urology • ENT • Emergency & Critical Care



Vasavi Hospitals

LABORATORY

WE CURE WITH CARE

(A Unit of Sree Vasavi Trust)

Patient Name	Mrs. DEEPIKA GUPTA	Lab No	32050
UHID	202968	Sample Date	08/10/2022 9:27AM
Age/Gender	30 Yrs/Female	Receiving Date	08/10/2022 11:02AM
Bed No/Ward	OPD	Report Date	08/10/2022 2:27PM
Referred By	Dr. CMO	Report Status	Final
Bill No.	OPCR/23/3725	Manual No.	

HAEMATOLOGY

Test Name	Result	Unit	Biological Ref. Range	Method
BLOOD GROUP	A			
RH TYPE	POSITIVE			
			Sample: Blood	
HAEMOGLOBIN	12.4	gm/dl	12.00 - 16.00	
TOTAL COUNT	8880	cells/cumm	4500.00 - 11000.00	
DLC				
NEUTROPHILS	61	%	35.00 - 66.00	
LYMPHOCYTES	32	%	24.00 - 44.00	
MONOCYTES	06	%	4.00 - 10.00	
EOSINOPHILS	01	%	1.00 - 6.00	
BASOPHILS	00	%	0.00 - 1.00	
R.B.C COUNT	4.34	mill/cumm	4.00 - 5.20	
PACKED CELL VOLUME (PCV)	38.3	%	36.00 - 46.00	
PLATELET COUNT	3.65	lakh/cumm	1.50 - 4.50	
M.C.V	88.2	fL	80.00 - 100.00	
M.C.H	28.5	pg	26.00 - 34.00	
M.C.H.C	32.3	%	32.00 - 36.00	
ESR (ERYTHROCYTE SEDIMENTATION RATE)	25 H	mm/hr	0.00 - 12.00	

--End Of Report--

Verified By
Harish M

BADARINATH S
MD (PGI)

HEMATOPATHOLOGIST / PATHOLOGIST

Printed on 10/10/2022 14:05

Page: 4 Of 4

#15, 70th Cross, 14th Main, 1st Stage, Kumaraswamy Layout (Opp. to 15 E Bus Stop), Bengaluru - 560 078

☎ 080 7150 0500 / 88844 66000 ✉ info@vasavihospitals.com 🌐 www.vasavihospitals.com

Gastroenterology • Neurology • Orthopaedics • General Surgery • Obstetrics & Gynecology • Nephrology & Urology • ENT • Emergency & Critical Care

Name : MRS. DEPIKA GUPTA**Age :** 30 Year(s)**Date :** 08/10/2022 15:05**Sex :** Female**Lab. No. N** 10704**Ref. by :****Corporate** VASAVI HOSPITALWE CURE WITH CARE
(A Unit of Sree Vasavi Trust)

Test Name

Result

Reference Range

HORMONE ANALYSIS REPORT**THYROID PROFILE - 1**

TriIodothyronine Total (TT3) 122.63 ng/dl

Adults : 70-204

Children:

1-3 days:100-700

1-11months:105-245

1-5yrs:105-269

6-10yrs:94-241

11-15yrs:82-213

Pregnancy :

1st trimester: 81-190

2nd trimester :100-260

Adults: 5.2-12.5

Pregnancy:

1st trimester:7.8-16.2

2nd,3rd trimesters:9.1-18.3

Newborn : 11.8-22.6

children: < 4days :1-39

1-3weeks :0.4-10.0

2-20 weeks : 1.7-9.1

1month -1year :0.4-8.6

preg:1&3rd trimester 0.2-3.5

Adults<50Yrs: 0.35 - 5.5

Adults>50Yrs: 0.50 - 8.5

Thyroxine - Total (TT4) 9.28 µg/dl

Thyroid Stimulating Hormone (TSH) 2.57 microIU/ml

Method: Electro Chemiluminescence Immunoassay

----- End of Report -----

Bgarath M

Dr. Shreedhar Murthy
 MD Pathology

K.R. Mohan Reddy
 MSc Biochem

UHID / IP NO	202968 (38307)	RISNo./Status :	32050/	WE CURE WITH CARE
Patient Name :	Mrs. DEEPIKA GUPTA	Age/Gender :	30 Y/F	(A Unit of Sree Vasavi Trust)
Referred By :	Dr. CMO	Ward/Bed No :	OPD	
Bill Date/No :	08/10/2022 9:27AM/ OPCR/23/3725	Scan Date :		
Report Date :	08/10/2022 12:35PM	Company Name:	Mediwheel (Arcofemi Healthcare Limited)	

M- MODE MEASUREMENTS

AO	2.73	cm	RVIDD	1.20	cm
LA	3.70	cm	IVSD	0.91	cm
AO/LA RATIO	0.75	cm	LVIDD	4.31	cm
AV CUP	1.46	cm	LVPWD	0.95	cm
EPSS	0.9	cm	IVSS	1.22	cm
DE	1.83	cm	LVIDS	2.78	cm
EF SLOPE	0.7	cm	LVPWS	1.33	cm
SV	57.41		EDV	83.52	ml
CO			ESV	29.04	ml
HR			EF	65.33	%
LVTMI			FS	35.50	%
OTHERS			LV MASS	185.32	grams

DESCRIPTIVE FINDINGS: Technically Adequate Study. Normal Sinus rhythm during Study.

LEFT VENTRICLE	Normal in size
LEFT ATRIUM	Normal in size
RIGHT VENTRICLE	Normal in size
RIGHT ATRIUM	Normal in size
WALL MOTION ANALYSIS	No RWMA
TRICUSPID VALVE	Mild TR With Mild PAH (PASP-39mmHg)
MITRAL VALVE	Normal
PULMONIC VALVE	Normal
AORTIC VALVE	Normal
IAS & IVS	Intact
AORTA & PA	Normal In Size
SYSTEMIC & PULMONARY VENIS	Normally Draining
PERICARDIUM	Normal
OTHERS	No Intra Cardiac Thrombus, Tumour or Vegetation

CARDIOLOGY

UHID / IP NO	202968 (38307)	RISNo./Status :	32050/
Patient Name :	Mrs. DEEPIKA GUPTA	Age/Gender :	30 Y/F
Referred By :	Dr. CMO	Ward/Bed No :	OPD
Bill Date/No :	08/10/2022 9:27AM/ OPCR/23/3725	Scan Date :	
Report Date :	08/10/2022 12:35PM	Company Name:	Mediwheel (Arcofemi Healthcare Limited)

DOPPLER STUDY

VALVES	VELOCITY	GRADIENT	REGURGITATION	OTHERS
P V	0.71m/s		NO PR	
MV	E: 0.87 m/s A: 0.57m/s		NO MR	
AV	1.25 m/s		NO AR	
TV	E: 0.60m/s A: 0.40m/s	PASP-39mmHg	MILD TR	MILD PAH
OTHERS				

SUMMARY FINDINGS:

NORMAL CARDIAC CHAMBERS

NO REGIONAL WALL MOTION ABNORMALITY AT REST

NORMAL LV SYSTOLIC FUNCTION (EF-65 %)

MILD TR WITH MILD PAH (PASP-39mmHg)

NO CLOT / EFFUSION / VEGETATION

Dr. PRANEETH S
CONSULTANT
CARDIOLOGIST

Mr. Deva Sagayam C

Name :

Age / Sex :

Ph. No. :

UHID No :

OUT PATIENT HISTORY, FINDINGS & ADVISE

PLEASE SIGN AFTER EACH ENTRY

OUT PATIENT RECORD NOTE

Name : Deepthi. Gupta Age / Sex : 30 / m Ph. No. : UHID No :

OUT PATIENT HISTORY, FINDINGS & ADVISE

BP - 110/70 mmHg

SpO₂ - 98%

PR - 90 b/m.

wt - 60. kg

Ht - 155. cm.

BMI - 25

Health aspects seen

Temp - 152

HR 140

No significant changes

KV

PLEASE SIGN AFTER EACH ENTRY

Name :

Age / Sex :

Ph. No. :

UHID No :

OUT PATIENT HISTORY, FINDINGS & ADVISE

[Faint, illegible handwritten text, likely bleed-through from the reverse side of the page]

PLEASE SIGN AFTER EACH ENTRY

Rate 89
PR 131
QRSD 87
QT 367
QTc 447

--AXIS--

P 53
QRS 64
T 51

12 Lead; Standard Placement

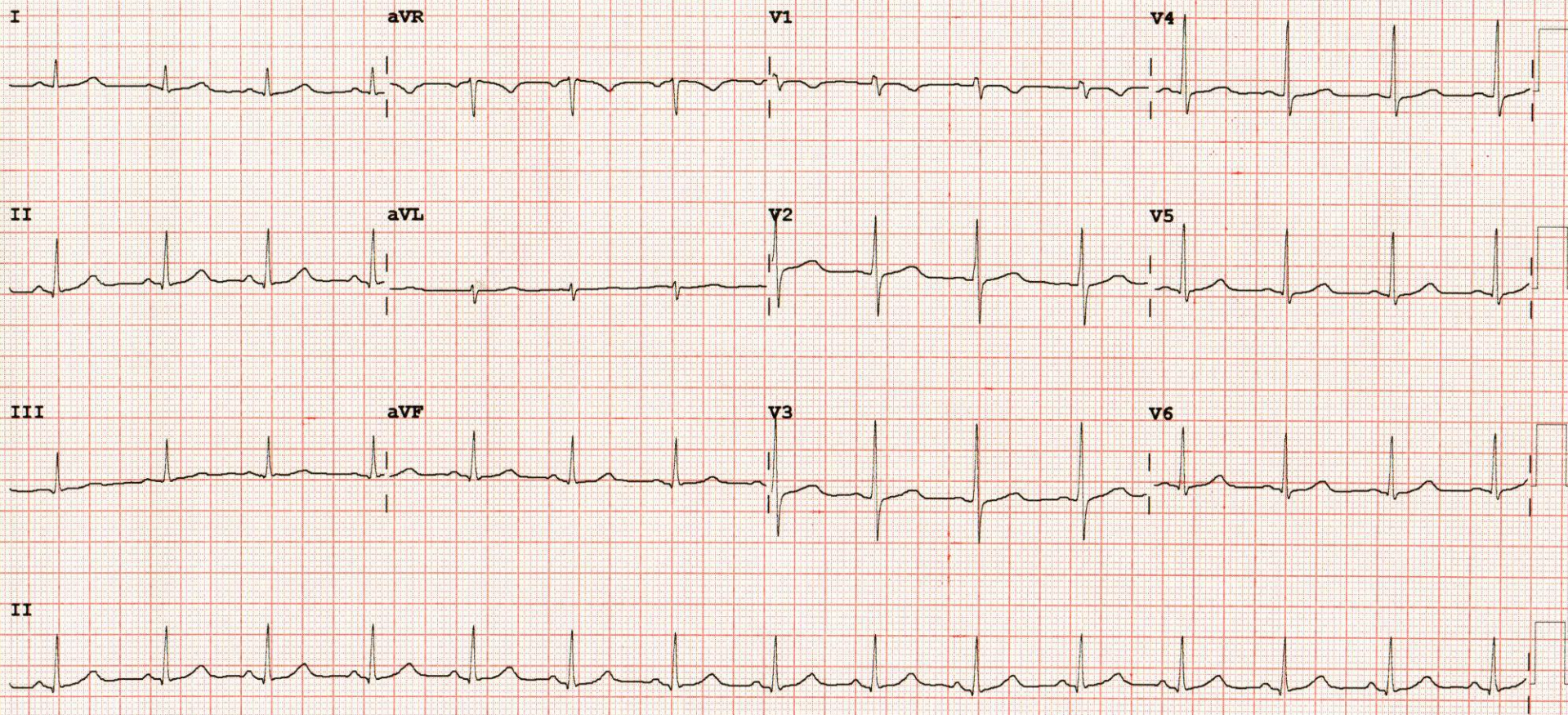

Device: Speed: 25 mm/sec Limb: 10 mm/mV Chest: 10.0 mm/mV

F 50~ 0.15-100 Hz 100B CL P?