



To,

The Coordinator,
Mediwheel (Arcofemi Healthcare Limited)
Helpline number: 011- 41195959

Dear Sir / Madam,

Sub: Annual Health Checkup for the employees of Bank of Baroda

This is to inform you that the following spouse of our employee wishes to avail the facility of Cashless Annual Health Checkup provided by you in terms of our agreement.

PARTICULARS OF HEALTH CHECK UP BENEFICIARY	
NAME	SNEHA PRASAD
DATE OF BIRTH	03-02-1990
PROPOSED DATE OF HEALTH CHECKUP FOR EMPLOYEE SPOUSE	11-09-2021
BOOKING REFERENCE NO.	21S77897100003716S
SPOUSE DETAILS	
EMPLOYEE NAME	MR. PRASAD JEETENDRA
EMPLOYEE EC NO.	77897
EMPLOYEE DESIGNATION	DIRECTOR RSETIS
EMPLOYEE PLACE OF WORK	PRATAPGARH
EMPLOYEE BIRTHDATE	16-01-1980

This letter of approval / recommendation is valid if submitted along with copy of the Bank of Baroda employee id card. This approval is valid from **08-09-2021** till **31-03-2022**. The list of medical tests to be conducted is provided in the annexure to this letter. Please note that the said health checkup is a **cashless facility** as per our tie up arrangement. We request you to attend to the health checkup requirement of our employee's spouse and accord your top priority and best resources in this regard. The EC Number and the booking reference number as given in the above table shall be mentioned in the invoice, invariably.

We solicit your co-operation in this regard.

Yours faithfully,

Sd/-

**Chief General Manager
HRM Department
Bank of Baroda**

(Note: This is a computer generated letter. No Signature required. For any clarification, please contact Mediwheel (Arcofemi Healthcare Limited))

SUGGESTIVE LIST OF MEDICAL TESTS



FOR MALE	FOR FEMALE
CBC	CBC
ESR	ESR
Blood Group & RH Factor	Blood Group & RH Factor
Blood and Urine Sugar Fasting	Blood and Urine Sugar Fasting
Blood and Urine Sugar PP	Blood and Urine Sugar PP
Stool Routine	Stool Routine
Lipid Profile	Lipid Profile
Total Cholesterol	Total Cholesterol
HDL	HDL
LDL	LDL
VLDL	VLDL
Triglycerides	Triglycerides
HDL / LDL ratio	HDL / LDL ratio
Liver Profile	Liver Profile
AST	AST
ALT	ALT
GGT	GGT
Bilirubin (total, direct, indirect)	Bilirubin (total, direct, indirect)
ALP	ALP
Proteins (T, Albumin, Globulin)	Proteins (T, Albumin, Globulin)
Kidney Profile	Kidney Profile
Serum creatinine	Serum creatinine
Blood Urea Nitrogen	Blood Urea Nitrogen
Uric Acid	Uric Acid
HBA1C	HBA1C
Routine urine analysis	Routine urine analysis
USG Whole Abdomen	USG Whole Abdomen
General Tests	General Tests
X Ray Chest	X Ray Chest
ECG	ECG
2D/3D ECHO / TMT	2D/3D ECHO / TMT
Stress Test	Thyroid Profile (T3, T4, TSH)
PSA Male (above 40 years)	Mammography (above 40 years) and Pap Smear (above 30 years).
Thyroid Profile (T3, T4, TSH)	Dental Check-up consultation
Dental Check-up consultation	Physician Consultation
Physician Consultation	Eye Check-up consultation
Eye Check-up consultation	Skin/ENT consultation
Skin/ENT consultation	Gynaec Consultation



भारत सरकार
GOVERNMENT OF INDIA



संहा प्रसाद
Sneha Prasad
जन्म वर्ष / Year of Birth : 1990
महिला / Female



6831 9023 9699

आधार - आम आदमी का अधिकार



भारतीय विशिष्ट पहचान प्राधिकरण
UNIQUE IDENTIFICATION AUTHORITY OF INDIA

पता: W/O जितेन्द्र प्रसाद, रेलवे ओवर
ब्रिज रंगुनी, रंगुनी मल्लाह कस्ती पोस्ट
पश्चिमनगर थान तेलुमारी, रंगुनी,
धनबाद, झारखण्ड, 828105

Address: W/O Jeetendra Prasad,
RAILWAY OVER BRIDGE
RANGUNI, RANGUNI MALLAH
BASTI POST SHRMIK NAGAR
P.S. TETULMARI, RANGUNI,
Dhanbad, Jharkhand, 828105

1947
1800 250 1947

help@uidai.gov.in

www.uidai.gov.in

P.O. Box No. 1947
Bengaluru-560 001



OUT PATIENT DEPARTMENT



Type : Mediwheel

DEPARTMENT OF GENERAL MEDICINE

Regd. No.	: SEP21-22859	Visit	: OPD/110921/421
Patient Name	: MRS.SNEHA PRASAD	Mobile	: 95170760838
Age/Sex	: 31 Yrs / FEMALE	Date	: 11-Sep-2021
Address	: TETULMARI -, DHANBAD Jharkhand , INDIA		
Doctor	: Dr. PANKAJ KUMAR (M.B.B.S, DNB-GENERAL MEDICINE)		
OPD Timing	:		

B/P - 120/81 mmg.
 Q - 85 bpm

full body checkup

Ino

- CAT
- blood glucose fasting
- urine Routine
- T3, T4, TSH
- HBA1C
- ESR
- CBC
- blood uric acid
- blood urea nitrogen
- lipid profile
- Echo
- Bcr
- usg
- chest PA
- ICAE Band.

Adm

no need of any medicine





DEPARTMENT OF PATHOLOGY

Name : MRS. SNEHA PRASAD
Age : 31 Yrs Sex : Female
Doctor : SELF WALK-IN
Reg. No. : SEP21-22859
Sub Dept.: Biochemistry

Lab No : 2640
Collection Date: 11-Sep-2021
Collection Time: 10:57:45 am
Reporting Date : 15-Sep-2021
Reporting Time : 1:06:42 pm

Test	Result	Reference Range
<u>LIVER FUNCTION TEST (LFT)</u>		
Bilirubin (Total)	1.6 mg/dl	0.2 - 1.0 mg/dl
Bilirubin (Direct)	0.5 mg/dl	0 - 0.2 mg/dl
Bilirubin (Indirect)	1.1 mg/dl	0.2 - 0.8 mg/dl
Total Proteins	7.4 g/dl	6.5 - 8.5 g/dl
Albumin	4.0 g/dl	3.5 - 5.5 g/dl
Globulin	3.4 g/dl	1.5 - 3.5 g/dl
SGOT	15.7 IU/L	< 40 IU/L
SGPT	10.9 IU/L	< 49 IU/L
Alkaline Phosphatase	128.0 IU/L	70-306 IU/L
Gamma-GT	9.1 U/L	0-38 U/L
<u>Blood glucose-fasting, postprandial</u>		
Blood Glucose Fasting	94.4 mg/dl	60 - 110 mg/dl
Blood Glucose Postprandial	118.9 mg/dl	70-140 mg/dl





DEPARTMENT OF PATHOLOGY

Name : MRS. SNEHA PRASAD
Age : 31 Yrs Sex : Female
Doctor : SELF WALK-IN
Reg. No. : SEP21-22859
Sub Dept.: Clinical Pathology

Lab No : 2636
Collection Date: 11-Sep-2021
Collection Time: 10:57:45 am
Reporting Date : 15-Sep-2021
Reporting Time : 1:06:42 pm

Test	Result	Reference Range
<u>Routine Examination of Urine</u>		
Quantity	20 ml (Approx)	
Colour	STRAW	
Appearance	CLEAR	
Specific Gravity	1.005	
Reaction (pH)	ACIDIC	
Albumin.	NIL	
Sugar	NIL	
Ketone Bodies	XX	
Bile Salts	XX	
Bile Pigments	XX	
RBC	NIL /hpf	
Pus Cells	1-2 /hpf	/hpf
Epithelial Cells	1-2	
Casts	NOT SEEN /hpf.	/hpf.
Crystals	NOT SEEN /hpf.	/hpf.
Bacteria	NOT SEEN /hpf.	/hpf.
<u>Thyroid hormones T3 T4 TSH (Enzyme Immunoassay)</u>		
T3, Total, Serum	0.90 ng/ml	0.74-1.79 ng/ml
T4, Total, Serum	6.64 ng/dl	4.7-12.8 ng/dl
TSH, SERUM (Enzyme Immunoas:	3.40 μ IU/ml	0.25-5.00 μ IU/ml





DEPARTMENT OF PATHOLOGY

Name : MRS. SNEHA PRASAD
Age : 31 Yrs Sex : Female
Doctor : SELF WALK-IN
Reg. No. : SEP21-22859
Sub Dept.: Biochemistry

Lab No : 2626
Collection Date: 11-Sep-2021
Collection Time: 10:57:45 am
Reporting Date : 15-Sep-2021
Reporting Time : 1:06:42 pm

Test	Result	Reference Range
<u>HbA1c (glycosylated Hb)</u>		
glycosylated Hb	4.7 %	4.6-6.2 %
<u>ESR</u>		
E.S.R (Westergren)	47 mm/hr	0 - 15 mm/hr
<u>CBC</u>		
Haemoglobin	10.4 g/dl	11-16 g/dl
Red Blood Cells Count	4.56 / cumm	4.0 - 6.0 / cumm
TOTAL COUNT OF PLATELET	1.10 lakhs/cumm	1 - 4 lakhs/cumm
Total WBC Count	6,600 /cumm	4000 - 11000 /cumm
Neutrophils	69 %	55 - 75 %
Lymphocytes	28 %	15 - 30 %
Eosinophils	01 %	1 - 6 %
Monocytes	02 %	2 - 10 %
Basophils	00 %	0 - 1 %
PCV	34.3 %	40 - 54 %
MCV	75.2 cu-microns	80 - 99 cu-microns
MCHC	30.3 %	32 - 38 %
<u>Blood Grouping</u>		
ABO Group	"A"	
Rh (Factor)	POSITIVE	





असर्फी हॉस्पिटल
सबके लिए सार्वजनिक

Baramun, P.O. - Bishunpur Polytechnic, Dhanbad (Jharkhand) - 828130
Mob.: 9234302735, 9234651512, 9234681514
CIN: U05110JH2005PLC011673



DEPARTMENT OF PATHOLOGY

Name : MRS. SNEHA PRASAD
Age : 31 Yrs Sex : Female
Doctor : SELF WALK-IN
Reg. No. : SEP21-22859
Sub Dept.: Biochemistry

Lab No : 2640
Collection Date: 11-Sep-2021
Collection Time: 10:57:45 am
Reporting Date : 15-Sep-2021
Reporting Time : 1:06:42 pm

Test	Result	Reference Range
	<u>Blood Urea Nitrogen</u>	
Blood Urea Nitrogen	11.4 mg/dl	5 - 20 mg/dl
	<u>Lipid Profile</u>	
Serum Cholesterol	140.0 mg/dl	150 - 250 mg/dl
Serum Triglyceride	65.0 mg/dl	50-190 mg/dl
HDL Cholesterol	53.0 mg/dl	45 - 65 mg/dl
LDL Cholesterol	74.0 mg/dl	Upto 160 mg/dl
VLDL Cholesterol	13.0 mg/dl	Upto 60 mg/dl

DR. N. N. SINGH M.D. (PATH)
PATHOLOGIST



24 HOUR EMERGENCY

© AHL/D/0066

"KEEP THE REPORTS CAREFULLY AND BRING THEM ALONG DURING YOUR NEXT VISIT TO OUR HOSPITAL"



ECHOCARDIOGRAPHY REPORT

Name: **MRS SHEHA PRASAD**

Age: **31**

Sex: **Female**

Date: **11/09/2021**

2D & M-MODE MEASUREMENTS

IVSd	0.9 cm
LVIDd	4.8 cm
LVPWd	0.9 cm
IVSs	1.4 cm
LVIDs	2.9 cm
Ao Diam	2.7 cm
LA Diam	2.9 cm

2D & M-MODE CALCULATIONS

EDv(Tech)	97 ml
ESv(Tech)	32 ml
EF(Tech)	67%
%FS	37%
SV(Tech)	65 ml
Lvd Mass	187.70g
RWT	0.41
LA/Ao	1.09

MITRAL VALVE

MV E Vel	0.78 m/s
MV DecT	209 ms
MV Dec Slope	3.8 ms ⁻²
MV A Vel	0.62 m/s
MV E/A Ratio	1.28

AORTIC VALVE

AV Vmax	1.21 m/s
AV maxPG	5.83 mmHg

TRICUSPID VALVE

PV Vmax	1.10 m/s
PV maxPG	5.65 mmHg

PULMONARY VALVE

6 / 10

COMMENTS:

- NORMAL SIZE OF CARDIAC CHAMBERS
- NO LVRWMA
- GOOD LV SYSTOLIC FUNCTION(EF-66%)
- NO MR, AR, TR
- IAS, IVS INTACT
- NO CLOT, PE
- IVC NORMAL

IMPRESSION:

- NORMAL SIZE OF CARDIAC CHAMBERS
- NO LVRWMA
- GOOD LV SYSTOLIC FUNCTION(EF-66%)

DR. S.H CHAVAN
(CONSULTANT CARDIOLOGIST)

TECH. SIG





RADIOLOGY REPORT

Reg. No.	22859	Ref. Dr.	SELF
Name	MRS. SNEHA PRASAD	Study	USG W/A
Age & Sex	31Y / F	Reporting Date	11.09.2021

USG WHOLE ABDOMEN

- LIVER** : Liver is normal in size, shape & echotexture. No obvious focal lesion is seen. IHBR are not dilated.
- GALL BLADDER** : GB is well distended. No obvious calculus or mass lesion is seen. The wall thickness is normal.
- CBD** : CBD is normal in course & caliber.
- PV** : PV is normal in course & caliber.
- PANCREAS** : Pancreas is normal in size, shape & echotexture. Peripancreatic soft tissues appear normal. MPD is not dilated.
- SPLEEN** : Spleen is normal in shape, size & echotexture. It measures 8.4 cm in size.
- KIDNEYS** : The right kidney measures 9.9 x 3.6 cm. The left kidney measures 9.8 x 3.5 cm. Both kidneys are normal in shape, size & position. The pelvicalyceal system is normal. Corticomedullary differentiation is maintained. No focal lesion is seen.
- URINARY BLADDER** : Urinary bladder is well distended. No obvious calculus or mass lesion is seen.
- UTERUS** : Uterus is normal in size, shape & echotexture. It measures 8.8 x 3.8 x 5 cm. Endometrium thickness is 6.9mm.
- OVARIES** : Both ovaries are normal in shape, size & position.
- OTHERS** : No ascites or retroperitoneal lymphadenopathy is seen.

IMPRESSION : • No significant abnormality detected.
 Clinical correlation is suggested.

Dr. VAINALI PATEL
 MBBS, DNB (Radio-diagnosis)
 Consultant Radiologist

24 HOUR EMERGENCY

EAHL/D/112



"KEEP THE REPORTS CAREFULLY AND BRING THEM ALONG DURING YOUR NEXT VISIT TO OUR HOSPITAL."

RADIOLOGY REPORT

Patient Information			
Patient Name	MRS SHEHA PRASAD	Patient ID	20850
Age / Gender	31Y/FEMALE	Scan Date	SEP 11 2021
Referring Doctor	DR SELF	Report Date	SEP 11 2021

X-RAY CHEST

VIEWS

PA View of Chest

FINDINGS

Lungs

- Bilateral lungs fields are clear.

Airways

- Trachea is central. Tracheo-bronchial tree is normal.

Heart

- Cardiac silhouette is normal.

Others

- Bilateral CP angles are clear.
- Both domes of diaphragm are normally placed.
- Bony thoracic cage is normal.
- No soft tissue abnormality seen.

IMPRESSION

- No Abnormality Detected

RECOMMENDATION

Suggested clinical correlation.



Dr. Kajal Agarwal

MD Radiology

Consultant Radiologist

Disclaimer

It is an online interpretation of medical imaging based on the available clinical data. Patient's responsibility in case reporting is not established, so this report cannot be utilized for any medical, legal, insurance, or academic malpractice/procedure. All medical procedures have their own limitations. If there is any clinical discrepancy, the investigation may be required to be reassessed by other tests.



MRS SNEHA PRASAD
Female

Sep-21 11:51:22

MEDICAL DEPARTMENT

31 Years

Rate 71 - Sinus rhythm..... normal P a 50- 99
PR 124 - Borderline low voltage, extremity leads..... all ext <0.8mV
QRS 83 - Baseline wander in lead(s) I, III, aVL, aVF
QT 350
QTc 381

7 / 10

--AXIS--

P 64
QRS 33
T 6

- OTHERWISE NORMAL ECG -

12 Lead: Standard Placement

Unconfirmed Diagnosis

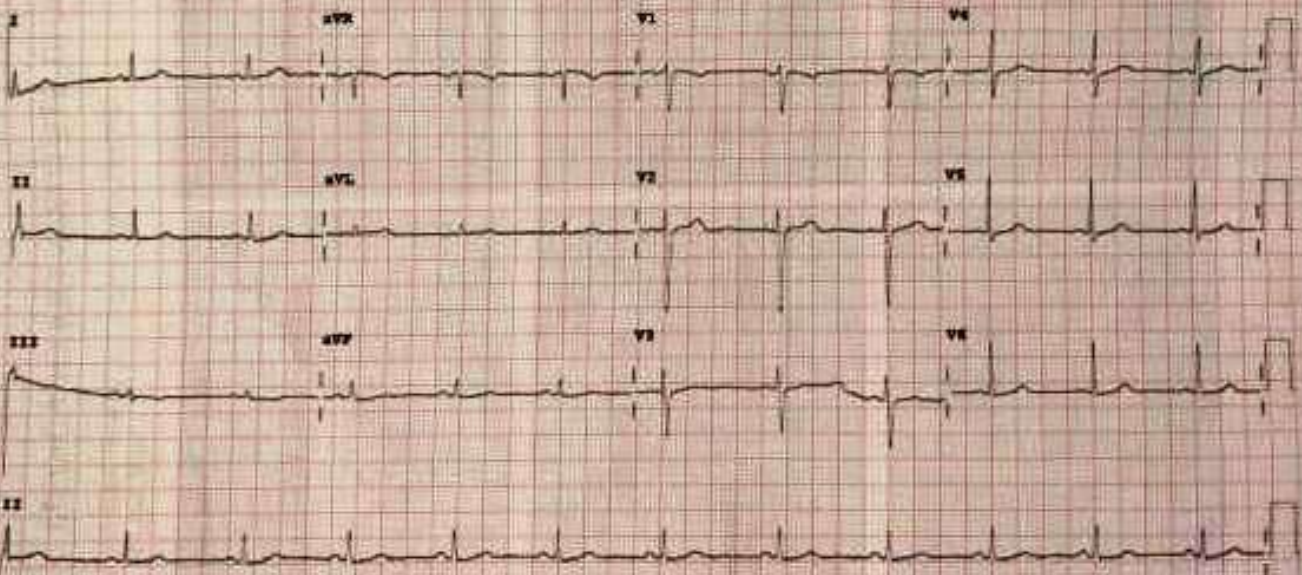

Device: Speed: 25 mm/sec Lib: 10 mm/mV Chest: 10.0 mm/mV F 50- 0.50-100 Hz W 10000 CL 97

11-Sep-21 11:54:59 PRASAD MRS SNEHA PRASAD