

An ISO 9001 : 2015 CERTIFIED
Reg. No.- BR 2012 PTCO 18365

Mob.: 9308054737, 9334333369



JEEVAN SAHARA HOSPITAL PVT. LTD.

Rajdhani Road, Tajpur, Samastipur - 848130

Website : www.jeevansaharahospital.com | E-mail : jeevansaharahospital@gmail.com

Dr. Rakesh kumar
B.Sc., M.B.B.S.
Post Graduate (Ped. Nutrition) Boston University
Post Graduate Diploma (Ultrasonography)
General Physician

Dr. B. K. Sharan
M.B.B.S., M.D.,
Senior Consultant Cardio & Neuro

OPD Prescription

OPD No. : 533	Date : 04/Jul/2021	Serial No. : 6
Patient Name : Mrs. BHAWNA BHARDWAJ	Age / Sex : 25 Years / Female	
Guardian Name : W/O ABHISHEK KUMAR	Valid Upto : 19/Jul/2021	
Address : HARPUR AILOTH MUSHARIGHARARI	UHID No. : 2987	

BP :- 110/90 mmHg Weight :- 56 Kg Pulse :- 76 B/min T Temp :- 98.0 F

CI - Swelling in whole body since 2 yrs.

O/E
Lia - NA
Spleen - NA
Wound - None
Tongue - clear
Pallor - (-)
chest - clinically clear
CNS - S, L, S - (N)
CVS - (NA)

Diagnosis - Hypothyroidism

Adv
Rx

Tab Thyronorm 75mg 1 tab BID
cap A to 2 weeks 1 cap OD

BK Sharan
04/07/21

Not Valid for Medico Legal Purpose

Regd No.: 44/2014

Mob.: 9430667724



An ISO 9001 : 2015 CERTIFIED

JEEVAN SAHARA ULTRASOUND

Rajdhani Road, Tajpur, Samastipur - 848130

Name of Patient : MRS. BHAWNA BHARDWAJ Age : 25 YEARS
 Part Examined : USG OF WHOLE ABDOMEN Sex : F
 Referred By Dr. : J S HOSPITAL. Date : 04.07-2021

Thank you for the referral



Liver : 13.95 cm. Normal in size. Liver shows uniform homogenous echotexture is normal. No focal mass or diffuse lesion seen. IHD not dilated.
 G. Bladder : Normal in shape size and volume. The lumen is echofree. No calculi or mass seen. The lining mucosa and the wall thickness is normal.



C.B.D. : Not dilated.
 P.V. : Normal in size.
 Pancreas : Normal in shape size and position. The pancreatic ducts are not dilated. No abnormal mass or calcification seen.
 Spleen : 09.60 cm. Normal in size. The echotexture is uniform and homogenous is normal. No abnormal mass or calcification seen.



Rt. Kidney : 09.40 cm.
 Lt. Kidney : 09.58 cm.
 Both the kidneys are normal in shape size and position. The cortical thickness is normal. Corticomedullary junction is well demarcated. Pelvicalyceal system are not dilated. No abnormal mass or calculus seen.



Ureter : Both not dilated.
 U. Bladder : The lumen is echofree. No calculi or mass seen. The lining mucosa and the Wall thickness is normal..



Uterus : 8.49 x 4.63 cm. Normal in size. Anteverted in position. The myometrial echotexture is normal. The endometrial thickness is normal.



Rt Ovary : Normal in size.
 Lt Ovary : Normal in size.
 P.O.D. : No collection seen.
 R.I.F. : No lump mass collection seen in right iliac fossa region.
 Others : No ascites, Mass lesion or pleural effusion seen.

OPINION : SCANNED ORGANS ARE NORMAL SONOGRAPHICALLY.

Dr. A. K. Mandal
 M. B. B. S. (M. D. S. R. D.)
 Reg. No. 22905

3D-COLOUR DOPPLER

Kindly Co-relate clinically "Not for Medical -Legal Purpose The Report and films must always be considered with clinical finding to arrive at a conclusion

PLEASE LET US KNOW THE FOLLOW UP TO THE PATIENT

TOLL FREE No- 1800120550055

Regd No.: 020/2019

An ISO 9001 : 2015 CERTIFIED DIAGNOSTIC

Mob.: 9430667724



JEEVAN SAHARA[®] DIAGNOSTIC

Rajdhani Road, Tajpur, Samastipur - 848130

E-mail : jeevansaharadiagnostic@gmail.com

Reference No. : 2529	Age : 25 Year's	Date : 04-07-2021
Name : Bhavna Bhardwaj	Sex : Female	Specimen : Urine
Ref. by : JSH Tajpur	Coll. Date : 04-07-2021	Repo. Date : 04-07-2021

Routine Examination of Urine

PHYSICAL EXAMINATION

Volume	20ml
Colour	Yellow
Appearance	Clear
Deposit	Absent
pH	7.5
Specific Gravity	1.020

CHEMICAL EXAMINATION

Proteins	Absent
Sugar	Absent
Ketone	Absent
Bile Pigment	Absent
Bile salt	Absent
Occult Blood	Absent
Urobilinogen	Normal

MICROSCOPIC EXAMINATION

Pus Cells	02-04 / hpf
Epithelial Cells	01-02 / hpf
Red Blood Cells	Not Found
Casts	Absent
Crystals	Absent
Others Findings	Nil

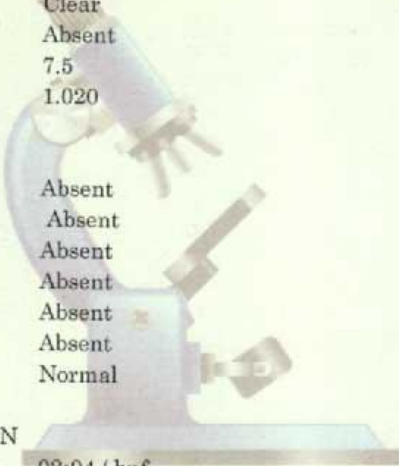

Please correlate with clinical conditions

*****End of the Report*****

M. K. Chaudhary
(D.M.Sc.)

Dr. Muzaffar Yasmeen
(M.D. Microbiology)
Reg. No. 58336

CONDITIONS OF REPORTING 1. The report result are for information and for interpretation of the referring doctor. 2. Result of tests may vary from laboratory to laboratory and also in some parameters from time to for the same patient. 3. Should the results indicate an unexpected abnormality. The same should be reconfirmed. 4. Only such medical professional who understands the scope, uses and limitation of Technologies should interpret result. 5. **FACILITIES**: A fully computerised pathological laboratory. All type of Hormonal Test.

This is just a professional opinion and should be related clinically. Not for Medico Legal Purpose. If the result of the test is / all alarming or unexpected the patient is advice to contact the Lab immediately for Re-Check.

gd No.: 020/2019

An ISO 9001 : 2015 CERTIFIED DIAGNOSTIC

Mob.: 9430667724



JEEVAN SAHARA[®] DIAGNOSTIC

Rajdhani Road, Tajpur, Samastipur - 848130

E-mail : jeevansaharadiagnostic@gmail.com

Reference No. : 2529	Age : 25 Year's	Date : 04- 07- 2021
Name : Bhavna Bhardwaj	Sex : Female	Specimen : Blood
Ref. by : JSH Tajpur	Coll. Date : 04- 07- 2021	Repo. Date : 04- 07- 2021

Test Asked: Lipid Profile (LP)

(Biochemistry done by Semi Auto Analyzer.)

LIPID PROFILE

Tests	Result	Unit	Method	Limitations
Total Lipids	512.45	mg/dl	Calculated	450 - 1000
Total Cholesterol	182.29	mg/dl	CHOD-PAP	130 - 250
<small>Cholesterol is the main lipid found in blood, bile and brain tissues. It is the main lipid associated with atherosclerotic vascular diseases. It is required for the formation of steroids and cellular membranes. The liver synthesizes the cholesterol and it is transported in the blood stream by lipoproteins. Increased levels are found in hypercholesterolemia, hyperlipidemia, nephrotic syndrome, uncontrolled diabetes and cirrhosis. Decreased levels are found in malabsorption, malnutrition, hyperthyroidism, anorexia and liver diseases.</small>				
Triglycerides	95.65	mg/dl	GPO	60 - 150 (M) 40 - 130 (F)
<small>Triglycerides are lipid composed by three alcohol from diet and these endogenously produced from carbohydrates. Their measurement is important for the diagnosis and control of hyperlipidemia. These diseases may have genetic origin or be secondary to others such as nephrotic, diabetic mellitus and endocrine dysfunction. Increase of triglycerides has been identified as a risk factor for atherosclerotic diseases.</small>				
HDL Cholesterol	30.25	mg/dl	PTA	30 - 70 (M) 35 - 90 (F)
<small>Cholesterol from liver is transported in various some cells by low density lipoproteins, very low density lipoproteins and chylomicrons through blood (plasma) circulation. It is also synthesized by the cells as needed. The excess cholesterol is transported back to liver by high density lipoproteins (HDL). High density lipoproteins is, therefore, very indicator of level where it is either converted to the bile salts or is excreted in bile. Elevated levels of HDL cholesterol suggest a balanced status of cholesterol metabolism in tissue. Lower than normal levels of high density lipoprotein cholesterol are associated with higher risks of atherosclerosis i.e. Deposition of cholesterol in cells of blood vessels and complications like hypertension, coronary heart disease (CHD) Related to it</small>				
LDL Cholesterol	56.68	mg/dl	Calculated	70 - 150
VLDL Cholesterol	29.34	mg/dl	Calculated	5.0 - 30
Total Chol/HDL	2.90	-----	Calculated	0.00 - 4.90
LDL/HDL	0.86	-----	Calculated	0.00 - 3.55

CHD RISK FACTOR

Risk	Ratio: Total/HDL Cholesterol		Ratio: LDL/HDL Cholesterol	
	MEN	WOMEN	MEN	WOMEN
1/4 Average	3.43	3.27	1.00	1.47
Average	4.97	4.44	3.22	3.22
2 x Average	9.55	7.05	5.03	5.03
3 x Average	23.99	11.14	6.14	6.14

M. K. Choudhary
(B.Sc. B.T.)
Sr. Technologist

Dr. Muzaferi Yasmeeen
(M.B.B.S. M.D. Microbiology)
Reg. No. 38836

This is only a Professional Report. Not for Medico-Legal Purpose

CONDITION FOR REPORTING 1. The report result are for information and for interpretation of the referring doctor only. 2. It is presumed that the tests performed on the specimen belong to the patient named of identified. 3. Result of tests may vary from laboratory to laboratory and also in some parameters from time to time for the same patient. 4. **Should the results indicate an unexpected abnormality. The same should be reconfirmed.** 5. Only such medical professional who understand reporting units reference ranges and limitation of Technologies should interpret result.
FACILITIES: A fully computerised pathological laboratory. All type of Hormonal Test. 0

This is just a professional opinion and should be related clinically. Not for Medico Legal Purpose. If the result of the test is / all alarming or unexpected the patient is advice to contact the Lab immediately for Re-Check.

Regd No.: 020/2019

An ISO 9001 : 2015 CERTIFIED DIAGNOSTIC

Mob.: 9430667724



JEEVAN SAHARA[®] DIAGNOSTIC

Rajdhani Road, Tajpur, Samastipur - 848130

E-mail : jeevansaharadiagnostic@gmail.com

Reference No. : 2529	Age : 25 Year's	Date : 04- 07- 2021
Name : Bhavna Bhardwaj	Sex : Female	Specimen : Blood
Ref. by : JSH Tajpur	Coll. Date : 04- 07- 2021	Repo. Date : 04- 07- 2021

INVESTIGATION	VALUE	UNITS	NORMAL RANGE
KIDNEY FUNCTION TEST (KFT)			
BLOOD UREA	32.22	mg/dl	13.-50.0
SERUM CREATININE	0.7	mg/dl	0.4-1.4
SERUM URIC ACID	4.2	mg/dl	2.6-7.2
BLOOD UREA NITROGEN (BUN)	22.66	mg%	05.0-25.0
SODIUM	138.56	mmol/L	135.0-155.0
POTASSIUM	4.33	mmol/L	3.5-5.5
CHLORIDE	98.62	mmol/L	96.0-106.0
TOTAL CALCIUM	5.96	mg/dl	8.80-10.80
TOTAL PROTEIN	7.80	mg/dl	6.3-8.2
SERUM ALBUMIN	3.50	mg/dl	3.5-5.0
GLOBULIN	4.30	mg/dl	2.5-5.6
A/G RATIO	1.1		1.3-2.1



Please correlate with clinical conditions
*****End of the Report*****

M. K. Ghoshbary
(D.M.Sc.)
Sr. Technologist

Dr. M. Y. Yasmeen
(M.B.B.S., M.D. Microbiology)
Reg. No. 16336

This is only a Professional Report. Not for Medico-Legal Purpose

CONDITION FOR REPORTING 1. The report result are for information and for interpretation of the referring doctor only. 2. It is presumed that the tests performed on the specimen belong to the patient named or identified 3. Result of tests may vary from laboratory to laboratory and also in some parameters from time to time for the same patient. 4. Should the results indicate an unexpected abnormality. The same should be reconfirmed. 5. Only such medical professional who understand reporting units reference ranges and limitation of Technologies should interpret result. **FACILITIES** : A fully computerised pathological laboratory. All type of Hormonal Test.0

This is just a professional opinion and should be related clinically. Not for Medico Legal Purpose. If the result of the test is / all alarming or unexpected the patient is advice to contact the Lab immediately for Re-Check.

Lab No.: 020/2019

An ISO 9001 : 2015 CERTIFIED DIAGNOSTIC

Mob.: 9430667724



JEEVAN SAHARA[®] DIAGNOSTIC

Rajdhani Road, Tajpur, Samastipur - 848130

E-mail : jeevansaharadiagnostic@gmail.com

Reference No. : 2529	Age : 25 Year's	Date : 04- 07- 2021
Name : Bhavna Bhardwaj	Sex : Female	Specimen : Blood
Ref. by : JSH Tajpur	Coll. Date : 04- 07- 2021	Repo. Date : 04- 07- 2021

INVESTIGATION	VALUE	UNITS	NORMAL RANGE
LIVER FUNCTION TEST (LFT)			
BILIRUBIN TOTAL	0.7	mg/dl	0.0-1.0
CONJUGATED (D. Bilirubin)	0.2	mg/dl	0.0-0.3
UNCONJUGATED (I. D. Bilirubin)	0.5	mg/dl	0.0-0.6
SGOT	29.85	IU/L	0.0-34.0
SGPT	35.91	IU/L	0.0-40.0
ALKALINE PHOSPHATASE	227.3	IU/L	0.0-270.0
GAMMA GT	38.00	IU/L	0.0-55.0
TOTAL PROTEIN	7.80	mg/dl	6.3-8.2
SERUM ALBUMIN	3.50	mg/dl	3.5-5.0
GLOBULIN	4.30	mg/dl	2.5-5.6
A/G RATIO	1.1		1.3-2.1



Please correlate with clinical conditions
 *****End of the Report*****

M. K. Chaudhary
 (D. Ph.D.)
 Sr. Technologist

Dr. Mhaaffari Yasmeen
 (M.Sc. in Microbiology)
 Reg. No. 26336

This is only a Professional Report. Not for Medico-Legal Purpose

CONDITION FOR REPORTING 1. The report result are for information and for interpretation of the referring doctor only. 2. It is presumed that the tests performed on the specimen belong to the patient named of identified. 3. Result of tests may vary from laboratory to laboratory and also in some parameters from time to for the same patient. 4. Should the results indicate an unexpected abnormality. The same should be reconfirmed. 5. Only such medical professional who understand reporting units reference ranges and limitation of Technologies should interpret result.
FACILITIES : A fully computerised pathological laboratory. All type of Hormonal Test.0

This is just a professional opinion and should be related clinically. Not for Medico Legal Purpose. If the result of the test is / all alarming or unexpected the patient is advice to contact the Lab immediately for Re-Check.

Regd No.: 020/2019

An ISO 9001 : 2015 CERTIFIED DIAGNOSTIC

Mob.: 9430667724



JEEVAN SAHARA[®] DIAGNOSTIC

Rajdhani Road, Tajpur, Samastipur - 848130

E-mail : jeevansaharadiagnostic@gmail.com

Reference No. : 2529	Age : 25 Year's	Date : 04- 07- 2021
Name : Bhavna Bhardwaj	Sex : Female	Specimen : Blood
Ref. by : JSH Tajpur	Coll. Date : 04- 07- 2021	Repo. Date : 04- 07- 2021

HAEMATOLOGY

Erythrocyte Sedimentation Rate (ESR) (Westergreen)	14	mm/hr.	00-15 mm/hr
ABO BLOOD GROUP	: "O"		
Rh. FACTOR	: "Positive"		
Blood Sugar (R)	: 98.13 mg/dl	GOD/POD	80-150 mg/dl



Please correlate with clinical conditions
*****End of the Report*****

M. K. Chaudhary
(D.D.)
Sr. Technologist

Dr. Mozaffari Yasmeen
MBBS (Microbiology)
Reg. No. 36336

This is only a Professional Report. Not for Medico-Legal Purpose

CONDITION FOR REPORTING 1. The report result are for information and for interpretation of the referring doctor only. 2. It is presumed that the tests performed on the specimen belong to the patient named of identified 3. Result of tests may vary from laboratory to laboratory and also in some parameters from time to for the same patient. 4. **Should the results indicate an unexpected abnormality. The same should be reconfirmed.** 5. Only such medical professional who understand reporting units reference ranges and limitation of Technologies should interpret result.
FACILITIES : A fully computerised pathological laboratory. All type of Hormonal Test.0

This is just a professional opinion and should be related clinically. Not for Medico Legal Purpose. If the result of the test is / all alarming or unexpected the patient is advice to contact the Lab immediately for Re-Check.

Ref No.: 020/2019

An ISO 9001 : 2015 CERTIFIED DIAGNOSTIC

Mob.: 9430667724



JEEVAN SAHARA[®] DIAGNOSTIC

Rajdhani Road, Tajpur, Samastipur - 848130

E-mail : jeevansaharadiagnostic@gmail.com

Reference No. : 2529	Age : 25 Year's	Date : 04- 07- 2021
Name : Bhavna Bhardwaj	Sex : Female	Specimen : Blood
Ref. by : JSH Tajpur	Coll. Date : 04- 07- 2021	Repo. Date : 04- 07- 2021

(Biochemistry done by semi Auto Analyzer.)

BIOCHEMISTRY

Tests

Blood Sugar (F)	: 95.23 mg/dl GOD/POD	80-120 mg/dl
Blood Sugar (PP)	: 110.38 mg/dl GOD/POD	80-150 mg/dl

Please correlate with clinical conditions
*****End of the Report*****

M. K. Chaudhary
(B.Sc., T.)
Sr. Technologist

This is only a Professional Report. Not for Medico-Legal Purpose

Dr. Yasmeen
Dr. Yasmeen (M.B.B.S., M.D. Microbiology)
Reg. No. - 96336

CONDITION FOR REPORTING 1. The report result are for information and for interpretation of the referring doctor only. 2. It is presumed that the tests performed on the specimen belong to the patient named or identified. 3. Result of tests may vary from laboratory to laboratory and also in some parameters from time to time for the same patient. 4. Should the results indicate an unexpected abnormality, the same should be reconfirmed. 5. Only such medical professional who understand reporting units reference ranges and limitation of Technologies should interpret result.
FACILITIES : A fully computerised pathological laboratory. All type of Hormonal Test.0

This is just a professional opinion and should be related clinically. Not for Medico Legal Purpose. If the result of the test is alarming or unexpected the patient is advice to contact the Lab immediately for Re-Check.

Regd No.: 020/2019

An ISO 9001 : 2015 CERTIFIED DIAGNOSTIC

Mob.: 9430667724



JEEVAN SAHARA[®] DIAGNOSTIC

Rajdhani Road, Tajpur, Samastipur - 848130

E-mail : jeevansaharadiagnostic@gmail.com

Reference No. : 2529	Age : 25 Year's	Date : 04- 07- 2021
Name : Bhavna Bhardwaj	Sex : Female	Specimen : Blood
Ref. by : JSH Tajpur	Coll. Date : 04- 07- 2021	Repo. Date : 04- 07- 2021

REPORT OF CBC

INVESTIGATION	RESULT UNITS	NORMAL RANGE
Hemoglobin	11.1 g/dl	11-18 g/dl
Hb%	62.35 %	
TOTAL COUNT		
Platelets	1.89 Lack/cmm	1.0-3.5 Lack/cmm
Erythrocytes	3.58 milli./cumm	3.5-6.0 milli./cumm
Leucocytes	7,300 /cumm	3500-10000/cumm
DIFFERENTIAL COUNT OF W.B.C.		
Neutrophil	50 %	50-70%
Lymphocyte	40 %	20-40%
Eosinophil	10 %	01-06%
Monocyte	00 %	01-05%
Basophils	00 %	00-01%
RDW_CV	13.7 %	11-16%
RDW_SD	54.8 fl	35.0-56.0fl
HCT	38.3 %	35.0-54.0%
PCV	49.6 %	38-50%
MCV	90.7 fl	80-100fl
MCH	26.4 pg	26-34pg
MCHC	29.2 %	32-36%
MPV	11.4 %	6.5-12.0%
PDW	17.0 %	0.9-17.0%
PCT	0.21 %	0.10-0.28
P_LCR	38.2 %	11.0-45.0
P_LCC	72 fl	11-135



Please correlate with clinical conditions
*****End of the Report*****

M. K. Chaudhary
(D.V.M., M.T.)
Sr. Technologist

Dr. Mozaffari Yasmeen
(M.B.B.S., M.D. Microbiology)
Regd. No. 36336

CONDITION FOR REPORTING 1. The report result are for information and for interpretation of the referring doctor only. It is assumed that the tests performed on the specimen belong to the patient named or identified. 2. Result of tests may vary from laboratory to laboratory and also in some parameters from time to time for the same patient. 3. This is a preliminary report. 4. If there is any abnormality, the same should be reconfirmed. 5. Only such medical professional who understand reporting units reference ranges and limitation of Technologies should interpret result. **FACILITIES:** A fully computerised pathological laboratory. All type of Hormonal Test.0

This is just a professional opinion and should be related clinically. Not for Medical Legal Purpose. If the result of the test is alarming or unexpected the patient is advised to contact the Lab immediately for Re-Check.

Regd No.: 020/2019

An ISO 9001 : 2015 CERTIFIED DIAGNOSTIC

Mob.: 9430667724



JEEVAN SAHARA® DIAGNOSTIC

Rajdhani Road, Tajpur, Samastipur - 848130

E-mail : jeevansaharadiagnostic@gmail.com

Patient Id : 40210639007 Date : 05/07/2021
Patient Name : BHAWANA BHARDWAJ Age : 25yrs: 0Month: 0Days
Referred By Dr : J S H Sex : F
Lab Name : Dues : 0
Patient Remarks : 8

Investigation	ELISA Result	Normal Range
T3+T4+TSH	1.19	0.62-1.81ng/ml
T3	11.5	3.2-12.6 ug/dl
T4	9.69	0.35 - 5.50 uIU/ml
TSH		

THYROID DISORDER (>: INCREASE ; <: DECREASE; n: NORMAL)

1. T3(n) T4(n) TSH(n) : EUTHYROID STATE.
2. T3(n) T4(n) TSH(n) : HYPERTHYROIDISM.
3. T3(n) T4(n) TSH(n) : HYPOTHYROIDISM.
4. T3(n) T4(n) TSH(n) : SUB-CLINICAL HPO-THYROIDISM
5. T3(n) T4(n) TSH(n) : SUB-CLINICAL HYPER-THYROIDISM.
6. T3(n) T4(n) TSH(n) : T3 THYROTOXICOSIS

Total T3/T4 level is dependent on TBG level.

So, Determination of free T3/T4 is a better MARKER of thyroid function

Dr. Mizakazi Yasmeen
MBBS, MD (Microbiology)
Reg. No. 36336
(Microbiology)

- . Kindly Collect FNAC/Bone Marrow/Fluid Slides within 72hrs. of reporting
- . Lab will not be responsible. If slides are not taken within 72hrs
- . In case of unexpected or alarming results to contact the laboratory immediately for possible remedial action, not for legal purposes

CONDITION FOR REPORTING 1. The report result are for information and for interpretation of the referring doctor only. 2. It is presumed that the tests performed on the specimen belong to the patient named or identified. 3. Result of tests may vary from laboratory to laboratory and also in some parameters from time to time for the same patient. 4. Should the results indicate an unexpected abnormality. The same should be reconfirmed. 5. Only such medical professional who understand reporting units reference ranges and limitation of Technologies should interpret result. **FACILITIES:** A fully computerised pathological laboratory. All type of Hormonal Test.0

This is just a professional opinion and should be related clinically. Not for Medical/Legal Purpose. If the result of the test is alarming or unexpected the patient is advised to contact the Lab immediately for Re-Check.

2021-07-04 06:34
Name: BHAWANA BHARDWAJ
Sex: Female Age: 36
Section: 1
RoomID:
BedID:
ID:
Operator: JSI
Custom1:
Custom2:
Custom3:

Data for reference only:
HR bpm : 82
PR Interval ms : 133
P Duration ms : 85
QRS Duration ms : 63
T Duration ms : 214
QT/QTc ms : 346/408
P/QRS/T Axis deg : 20.6/33.1/19.7
R(V5)/S(V1) mV : 1.01/0.53
R(V5)+S(V1) mV : 1.54

<< Conclusions >>

Normal Sinus Rhythm
Cardiac electric axis normal
Report need physician confirm

Physician:

AUTO 10mm/mV

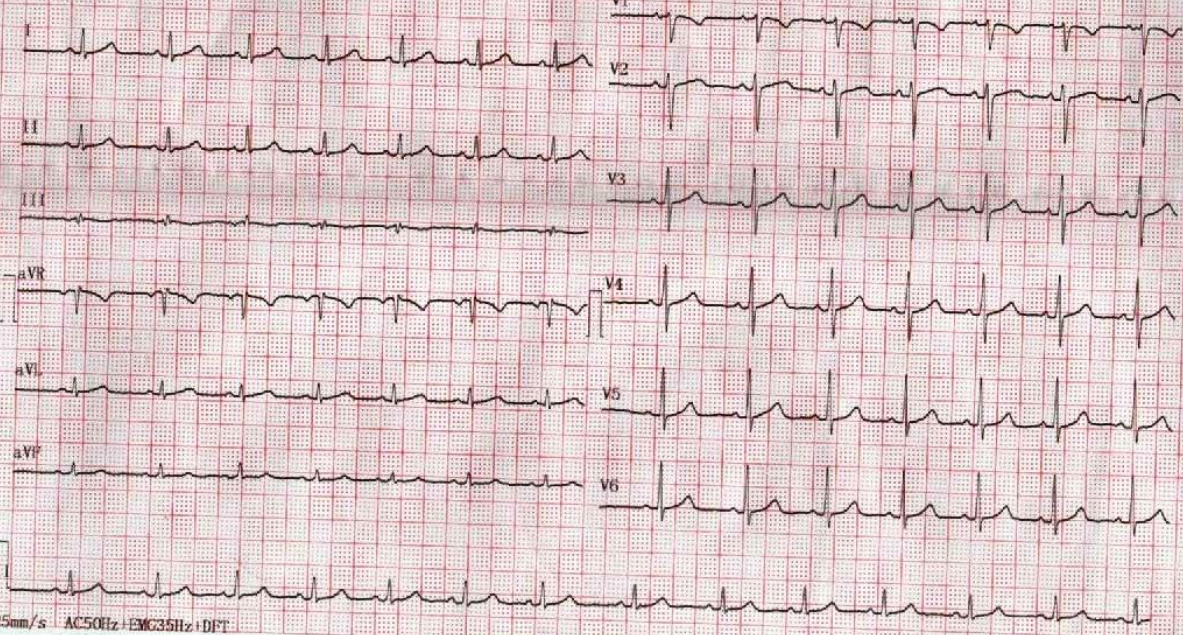



BHAWNA BHARDWAJ 26Y DR J S HOSPITAL 04-07-21 22 CHEST,FRN P->A 04-Jul-21
RAJ DIGITAL X-RAY HOSPITAL CHOWK TAJPUR SAMASTIPUR7739360175



भारत सरकार
Government of India



भावना भारद्वाज
Bhawna Bhardwaj
जन्म तिथि / DOB : 29/08/1995
महिला / Female



6150 2058 0878

आधार - आम आदमी का अधिकार



भारतीय विशिष्ट पहचान प्राधिकरण
Unique Identification Authority of India

पता: आत्मजा: दयानंद झा,
गांव-पटसा, पोस्ट-पटसा, औरा,
समस्तीपुर, और, बिहार, 848205

Address: D/O: Dayanand Jha,
Village-patsa, Post-patsa, Aura,
Samastipur, Aura, Bihar, 848205

6150 2058 0878



1947
1800 300 1947



help@uidai.gov.in

WWW

www.uidai.gov.in