

DEPARTMENT OF RADIOLOGY X-RAY OF CHEST (PA) VIEW

MR. NO- FSIN.0000000

SEX-MALE

NAME: -SUBHASIS BOSE

EXAMINATION DATE-19/09/2022

AGE-40 YRS

REPORT DATE-19/09/2022

REF DR. SELF

FINDINGS:

- Bilateral accentuated pulmonary vascular marking noted.
- Tracheal shadow is in the midline.
- Bilateral CP angle are clear
- Both hila appear normal .
- CTR appears normal .
- No definite bone fracture is noted.



DR.ARNAB MANDAL

MD, Physician, PGDUS (Delhi) CEPT-USG (WBUHS KOLKATA)
Fellow of Jefferson Ultrasound Radiology and Education Institute
Philadelphia Ex-Radiology Resident (S.E.Railway)
Regd.No:72022(WBMC)

APOLLO CLINIC @ OM TOWER
Opp. of Rabindra Bharati University
Licensee : Satyam Credit Pvt. Ltd.
36C, B. T. Road, Kolkata - 700 002
E-mail : sinthimor@theapolloclinic.com
satyamcreditpvtltd@gmail.com



+91 98521 66666



+91 98521 66666



033 2556 5555



033 2556 3333



+91 74392 83407

NAME: MR. SUBHASIS BOSE	MR NO: FSIN-0000	DATE : 19.09.2022
AGE: 40 YRS	SEX: MALE	REF BY: SELF

ECG REPORT

HR : 82 b/min
AXIS : NORMAL
RHYTHM : SINUS
PR INTERVAL : 0.14 sec
QT INTERVAL : 0.360 sec
QRS DURATION : 0.120 sec
T-WAVE : NORMAL

IMPRESSION:

- RESTING ECG WITHIN NORMAL LIMITS.

Shruti Prasad Upadhyay

DR.S.P.UPADHYAY
MBBS,DTDC,M
Physician & Chest specialist



Patient Name: Mr. SUBHASIS BOSE 40/M

Resting ECG Report

September 19, 2022
Time: 09:51:13

QT / QTc : 0.360 / 0.421 Sec
P-QRS-T Axis (40)-(43)-(34) deg

PR Interval: 0.14 sec
QRS Duration: 0.120 Sec

RR Interval: 0.73 sec

HR : 82 bpm
BP : 130 / 80 mmHg

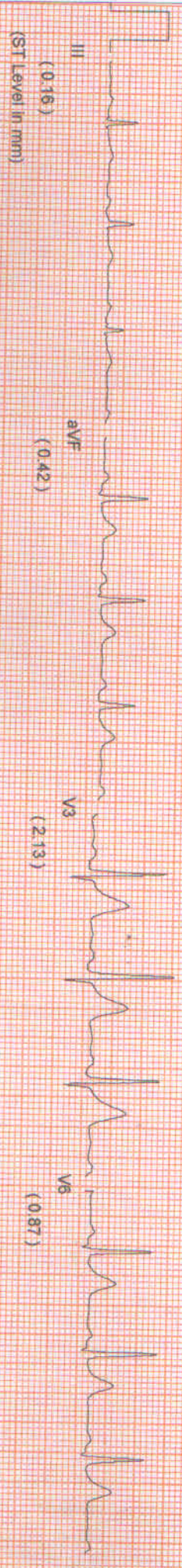
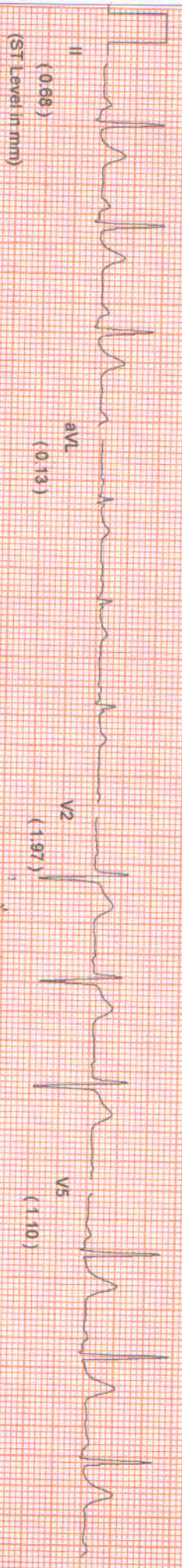
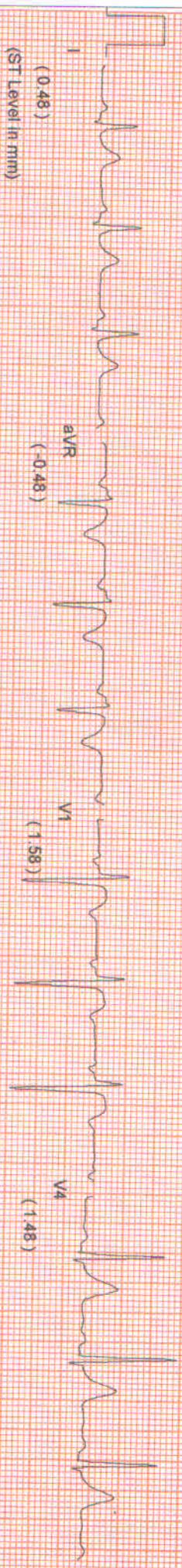

Comments :

PATIENT ID : HEIGHT : 178 Cm WEIGHT : 72.00 Kg
PATIENT NAME : SUBHASHIS BOSE 40/M

Linked Median Report

September 19, 2022 10:00 am

872001338#Q3W1CS

PROTOCOL : BRUCE
STAGE : Pre-Test
ST Levels (mm) / ST Slope (mV/s) measured at 80 ms Post J

PHASE TIME : 00:50
STAGE DURATION : 00:00
HR : 84 bpm
QRS Lead : V5
SPEED : 0.0 kmph
GRADE : 0.0
BP : 130 / 80 mm
METS : 1.00

Report time : 10:01 am

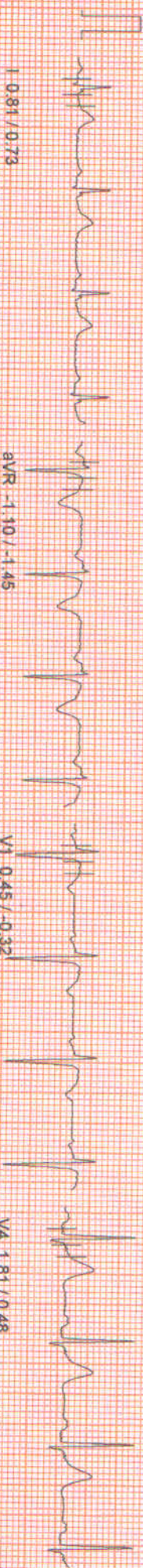

I 0.81 / 0.73

aVR -1.10 / -1.45

V1 0.45 / -0.32

V4 1.81 / 0.48



II 1.35 / 0.48

aVL 0.10 / 0.08

V2 2.29 / 1.05

V5 1.26 / -0.16

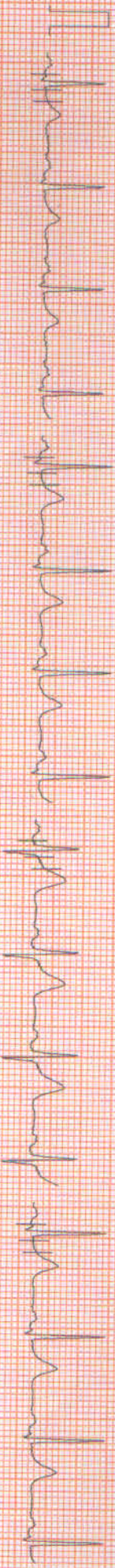

III 0.52 / 0.00

aVF 0.90 / 0.24

V3 2.58 / 0.97

V6 1.13 / 0.16



V5

100 HZ

10mm/mv, 25mm/sec

NASAN (C) ST-MN Standard BL 6.97, Unit Ver 4.20

Linked Median Report

HEIGHT : 178 Cm WEIGHT : 72.00 Kg
NAME : SUBHASIS BOSE 40M
SEX : BRUCE
Supine
leads (mm) / ST Slope (mV/s) measured at 80 ms Post J

PHASE TIME : 01:07
STAGE DURATION : 00:00
HR : 87 bpm
GRS Lead : V5
SPEED : 0.0 kmph
GRADE : 0.0
BP : 130 / 80 mm
METs : 1.00

Report time : 10:01 am

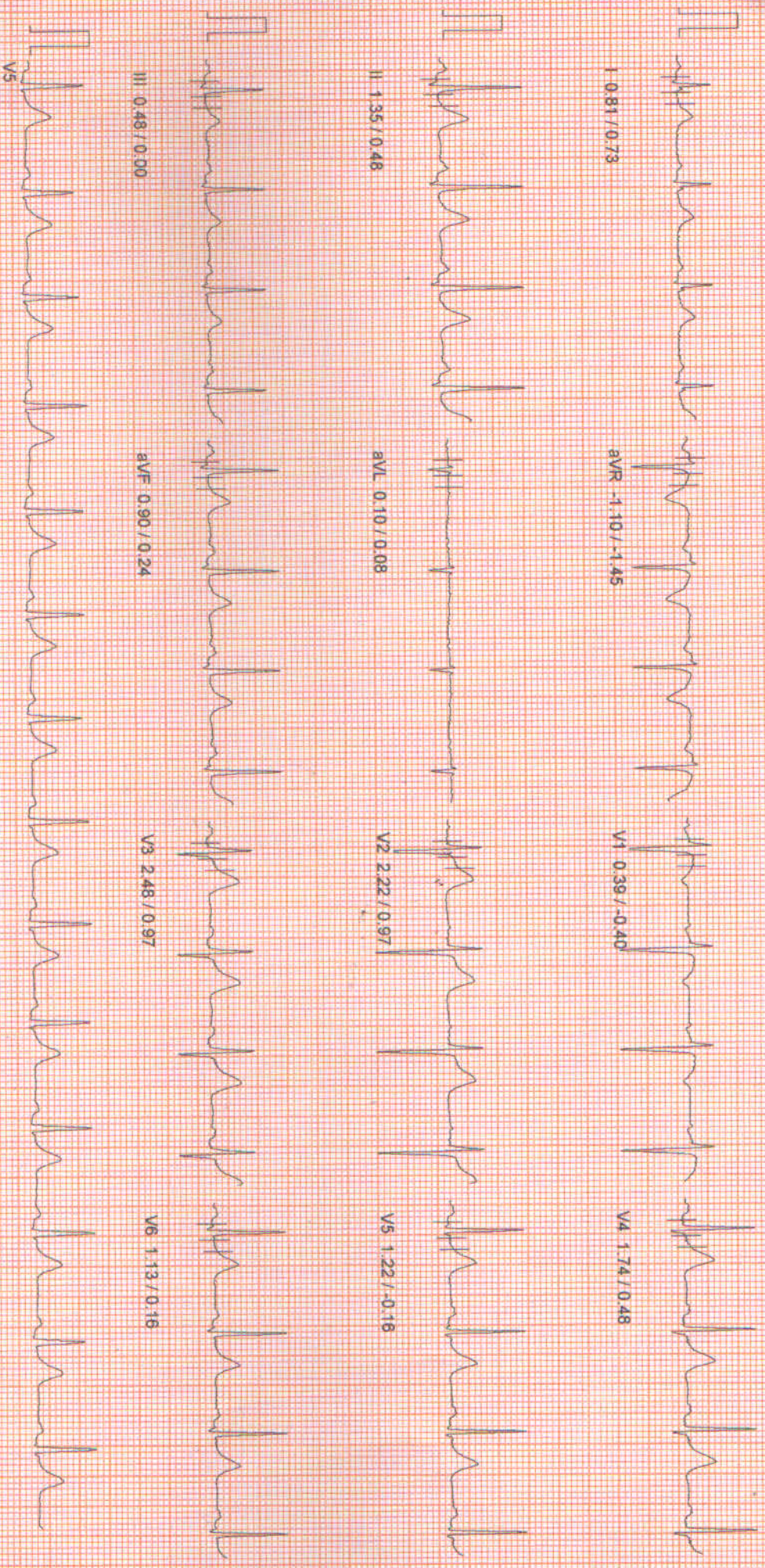

100 Hz
10mm/mv, 25mm/sec
NASAN (C) ST-Wire Standard BL 6.91, Unit Ver 4.20

HEIGHT 170 CM WEIGHT 72.00 KG
 NAME SUBHASIS BOSE 40/M
 SEX BRUCE
 Standing
 leads (mm) / ST Slope (mV/s) measured at 80 ms Post J

Linked Median Report

Report time 10:00 am
 PHASE TIME : 01:25
 STAGE DURATION : 00:00
 HR : 84 bpm
 QRS Lead : V5
 SPEED : 0.0 kmph
 GRADE : 0.0
 BP : 130 / 80 mm
 METS : 1.00

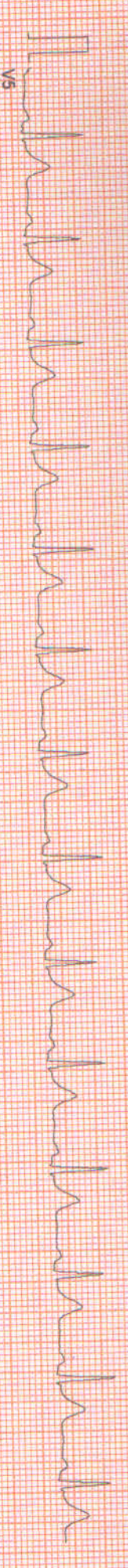
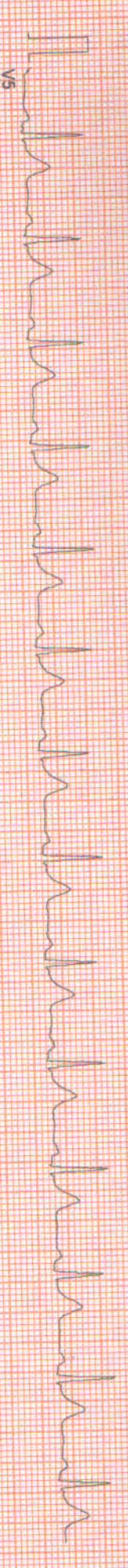
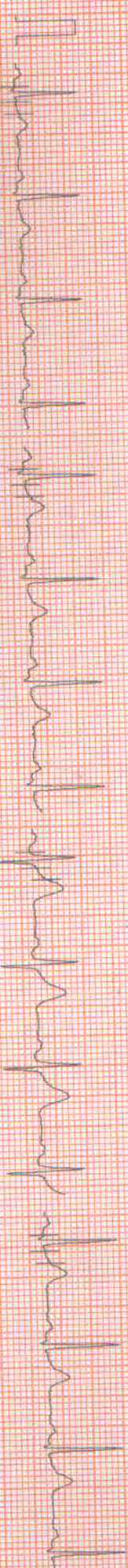
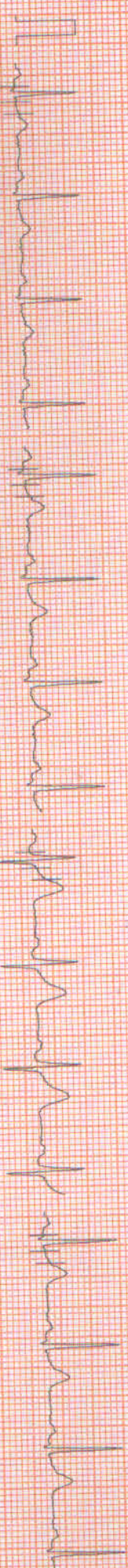
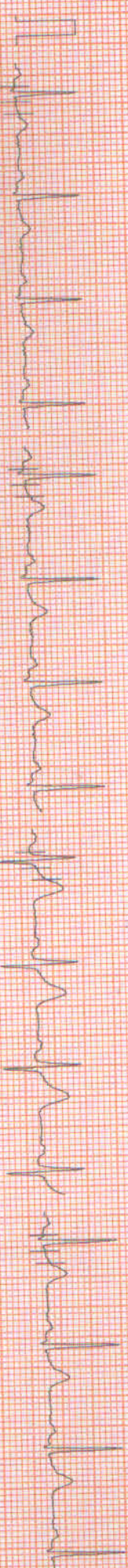
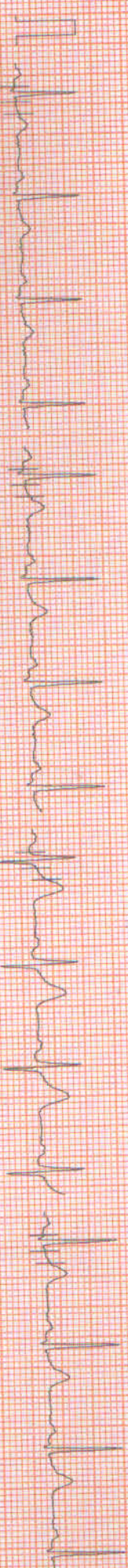
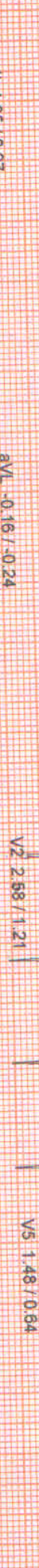
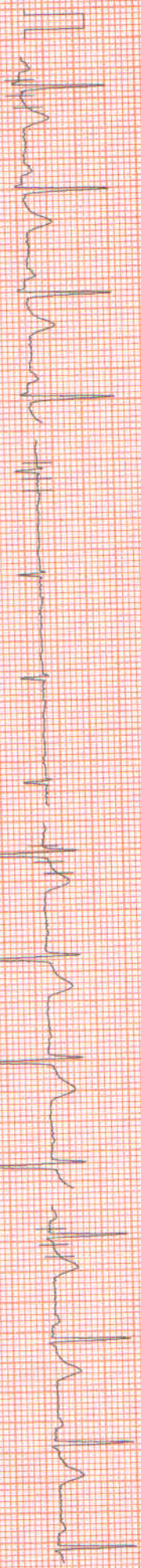
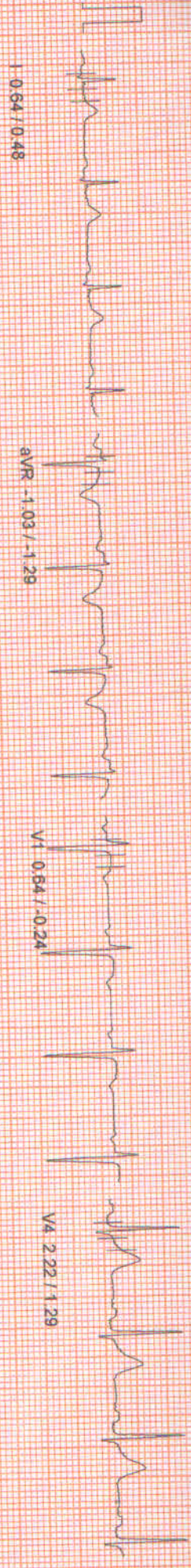

100 HZ

10mm/mv, 25mm/sec
 NASAN (C) ST-Win Standard BL 6.91, Unit Ver 4.20

HEIGHT : 178 Cm WEIGHT : 72.00 Kg
NAME : SUBHASIS BOSE 40/M

DOB : BRUCE
HyperVentilation
leads (mm) / ST Slope (mV/s) measured at 80 ms Post J

September 19, 2022 10:05 am

Report time 10:07 am

PHASE TIME : 01:47
STAGE DURATION : 00:00
HR : 84 bpm
GRS Lead : V5
SPEED : 0.0 kmph
GRADE : 0.0
BP : 130 / 80 mm
METS : 1.00

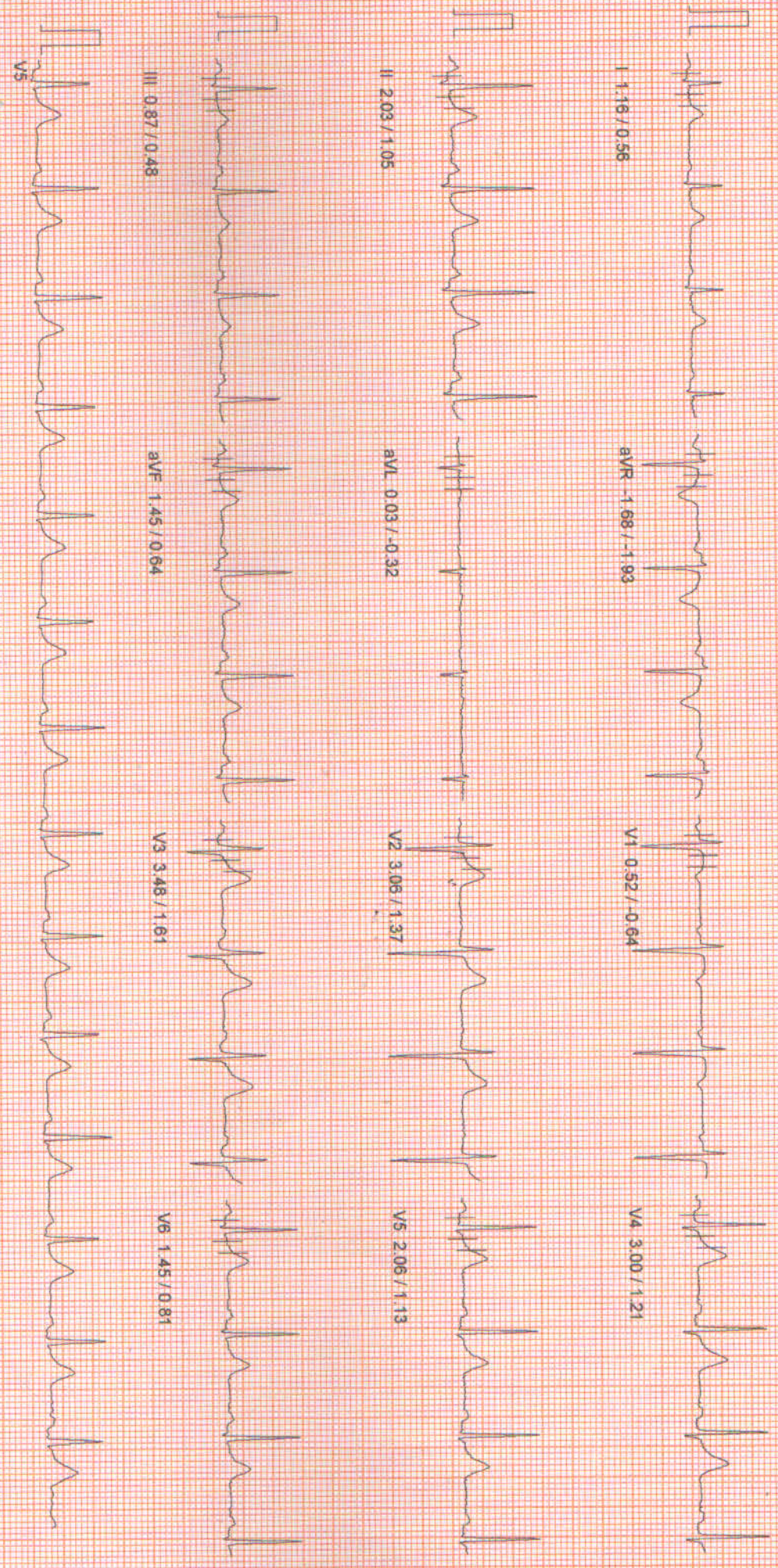

100 HZ

10mm/mv, 25mm/sec

NASAM (C) ST-Win Standard BL 6.91, Unit Ver 4.20

HEIGHT : 178 Cm WEIGHT : 72.00 Kg
NAME : SUBHASIS BOSE 40M
COL : BRUCE
Wait For Exercise
leads (mm) / ST Slope (mV/s) measured at 90 rns Post J

PHASE TIME : 02:11
STAGE DURATION : 00:00
HR : 82 bpm
QRS Lead : V5
SPEED : 0.0 kmph
GRADE : 0.0
BP : 130 / 80 mm
METS : 3.40

Report time : 10:07 am

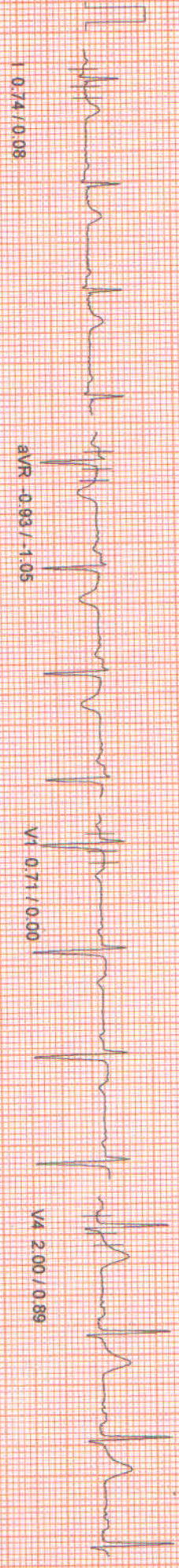

I 1.033 / 0.08

aVR -0.93 / 1.05

V1 0.71 / 0.00

V4 2.00 / 0.89

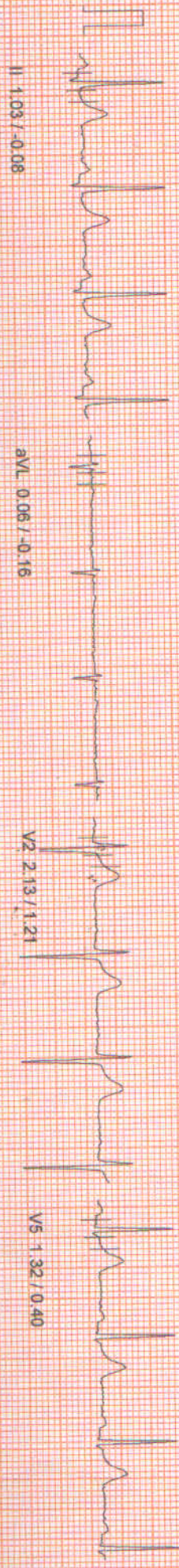

II 1.033 / 0.08

aVL 0.06 / -0.16

V2 2.13 / 1.21

V5 1.32 / 0.40

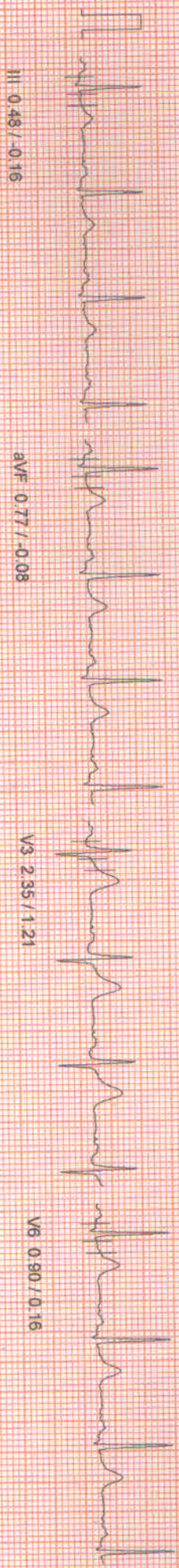

III 0.48 / -0.16

aVF 0.77 / -0.08

V3 2.35 / 1.21

V6 0.90 / 0.16

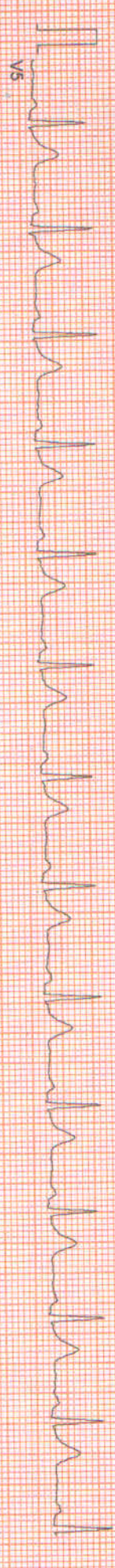

V5

100 Hz

10mm/mv, 25mm/sec

MA3AN (C) ST-Win Standard BL 6.91, Unit Ver 4.20

PHASE TIME : 03:00 SPEED: 2.7 kmph

STAGE DURATION : 03:00 GRADE: 10.0

HR : 107 bpm BP : 130 / 80 mm

QRS Lead : V5 METs : 5.70

132700133800EWJCS

HEIGHT : 178 Cm WEIGHT : 72.00 Kg

NAME : SUBHASIS BOSE 40/M

COL : BRUCE

Exercise Stage 1

Axis (mm) / ST Slope (mV/s) measured at 80 ms Post J



I 0.64 / -0.16

aVR -0.97 / -2.01

V1 0.87 / -0.16

V4 1.84 / 0.73

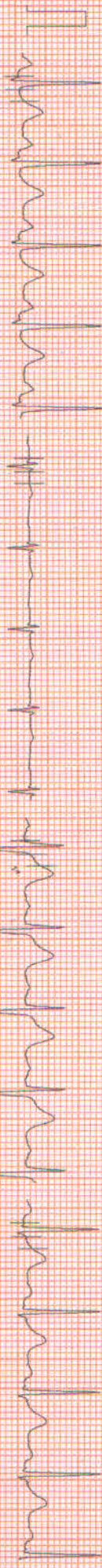

II 0.90 / 0.24

aVL 0.06 / 0.08

V2 2.84 / 1.61

V5 1.26 / 0.56

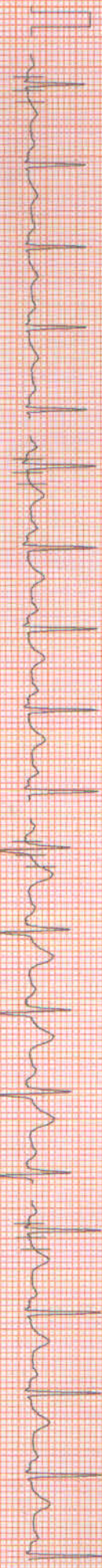

III 0.26 / -0.08

aVF 0.61 / 0.16

V3 2.42 / 1.45

V6 1.03 / 0.32

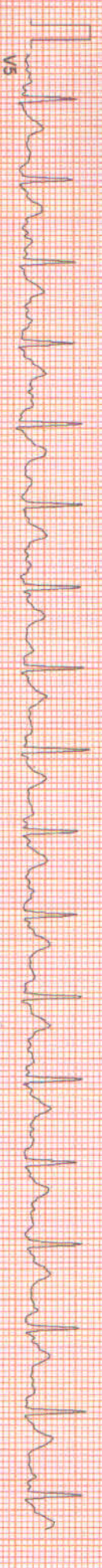

V5

100 Hz

10mm/mv, 25mm/sec

MASAN (C) ST-Win Standard BL 6.91, Unit Ver 4.20

Linked Median Report

Report time : 10:13 am

HEIGHT : 178 Cm WEIGHT : 72.00 Kg
NAME : SUBHASIS BOSE 40/M
COL : BRUCE
E : Exercise Stage 2
levels (mm) / ST Slope (mV/s) measured at 80 ms Post J

PHASE TIME : 06:00 SPEED : 4.0 kmph
STAGE DURATION : 03:00 GRADE : 12.0
HR : 118 bpm BP : 140 / 90 mm
QRS Lead : V5 METs : 8.00

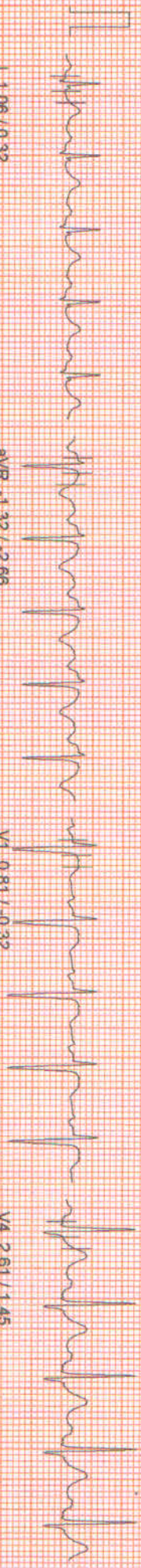

I 1.06 / 0.32

aVR -1.32 / -2.66

V1 0.81 / -0.32

V4 2.61 / 1.45

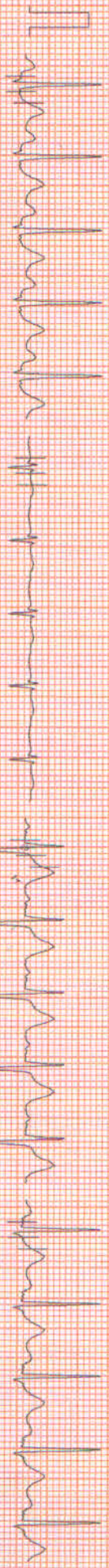

II 1.45 / 0.32

aVL 0.26 / 0.08

V2 3.29 / 1.53

V5 1.93 / 0.89

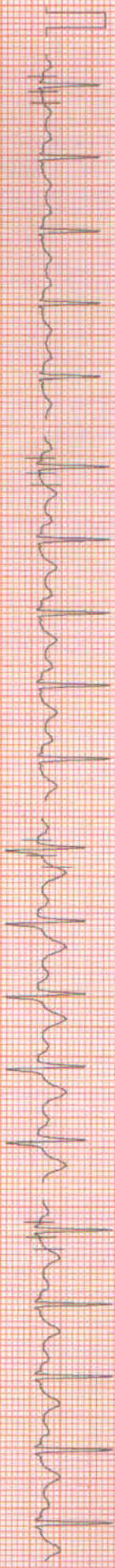

III 0.45 / -0.24

aVF 1.00 / 0.08

V3 3.42 / 1.61

V6 1.55 / 0.81



V5

100 Hz

10mm/mv 25mm/sec

NASAN (C) ST-Win Standard BL 6.91, Unit Ver 4.20

HEIGHT : 178 Cm WEIGHT : 72.00 Kg
NAME : SUBHASHIS BOSE 40M

Linked Median Report

COL : BRUCE
Exercise Stage 3
Leads (mm) / ST Slope (mV/s) measured at 80 ms Post J

September 19, 2022 10:05 am
Report time : 10:16 am
PHASE TIME : 09:00 SPEED: 5.5 kmph
STAGE DURATION : 03:00 GRADE: 14.0
HR : 139 bpm BP : 150 / 100 mm
CRS Lead : V5 METS : 10.60

I 1.13 / 0.97

aVR -1.06 / -2.98

V1 0.90 / 0.32

V4 1.81 / 1.45

II 0.87 / 0.64

aVL 0.71 / 0.24

V2 3.32 / 1.37

V5 1.19 / 1.61

III -0.19 / -0.08

aVF 0.39 / 0.24

V3 2.80 / 2.66

V6 0.90 / 1.21

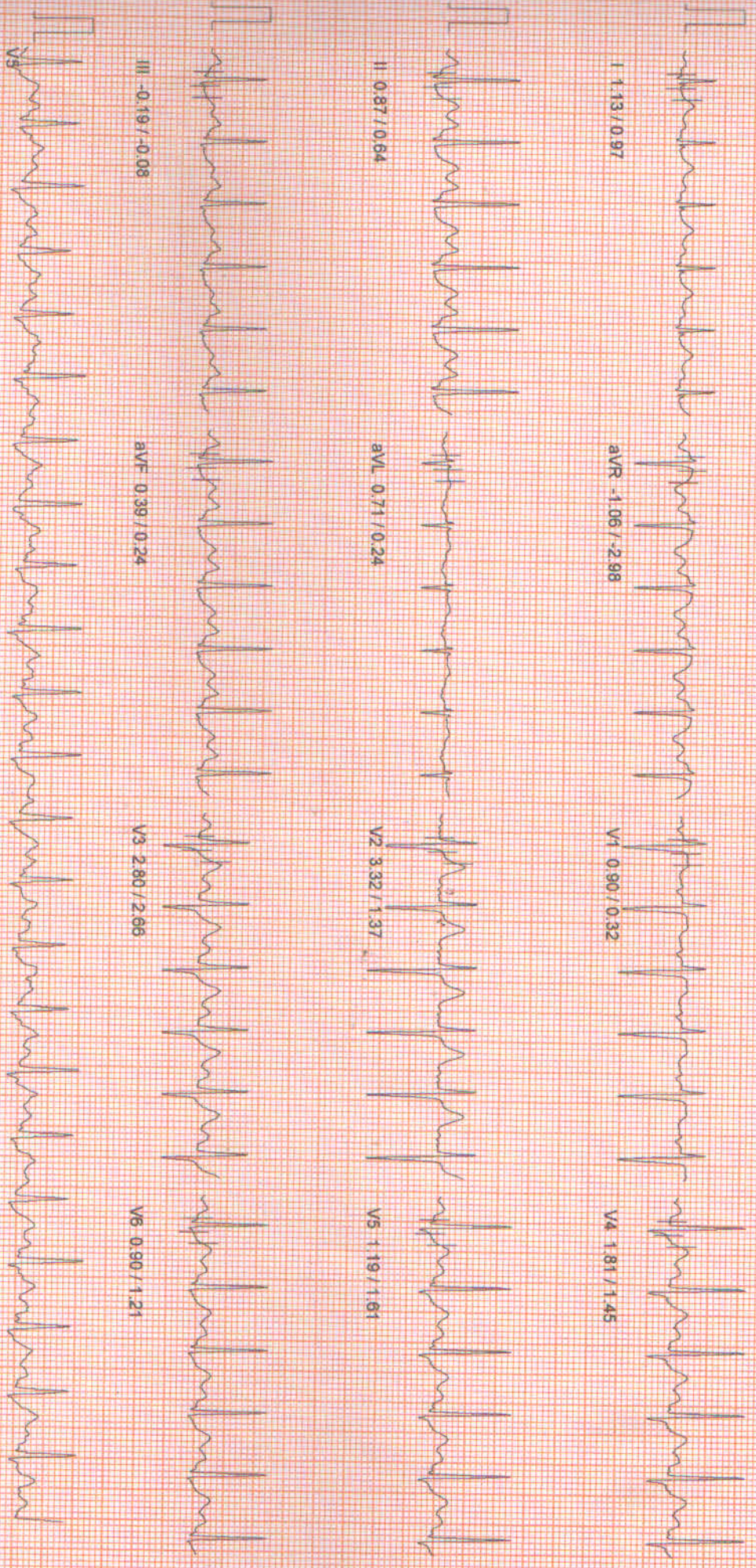

100 HZ

10mm/mv 25mm/sec

NASANT(G), ST-MN Standard BL 6.91, Unit Ver 4.20

HEIGHT : 178 Cm WEIGHT : 72.00 Kg
NAME : SUBHASIS BOSE 40/M

Linked Median Report

September 19, 2022 10:05 am

COL : BRUCE
Peak Exercise
levels (mm) / ST Slope (mV/s) measured at 80 ms Post J

Report time : 10:16 am
PHASE TIME : 09:24 SPEED: 6.8 kmph
STAGE DURATION: 00:24 GRADE: 16.0
HR : 140 bpm BP : 150 / 100 mm
GRS Lead : V5 METs : 10.60

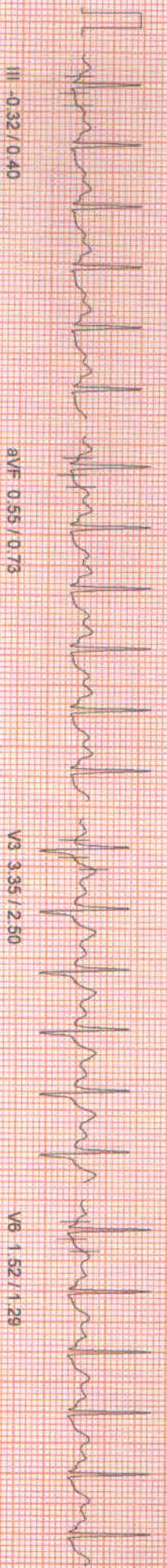
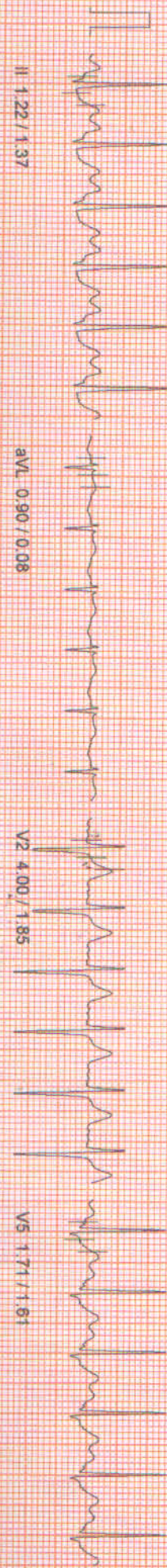

100 Hz
10mm/mv 25mm/sec
NASAN (C) ST-Win Standard B. 6.91, Unit Ver 4.20

HEIGHT : 178 Cm WEIGHT : 72.00 Kg
NAME : SUBHASIS BOSE 40/M
COL : BRUCE
Recovery
levels (mm) / ST Slope (mV/s) measured at 80 ms Post-J

September 19, 2022 10:05 am
Report time : 10:17 am
PHASE TIME : 09:24 SPEED: 0.0 kmph
STAGE DURATION : 01:00 GRADE: 0.0
HR : 114 bpm BP : 150 / 100 m
GRS Lead : V5 METs : 1.00

I 0.64 / 0.32

aVR -0.64 / -2.10

V1 0.87 / 0.48

V4 1.71 / 1.53

II 0.68 / 0.48

aVL 0.35 / 0.16

V2 3.16 / 1.13

V5 0.87 / 0.73

III -0.06 / 0.24

aVF 0.26 / 0.16

V3 2.80 / 1.69

V6 0.52 / 0.00

V5

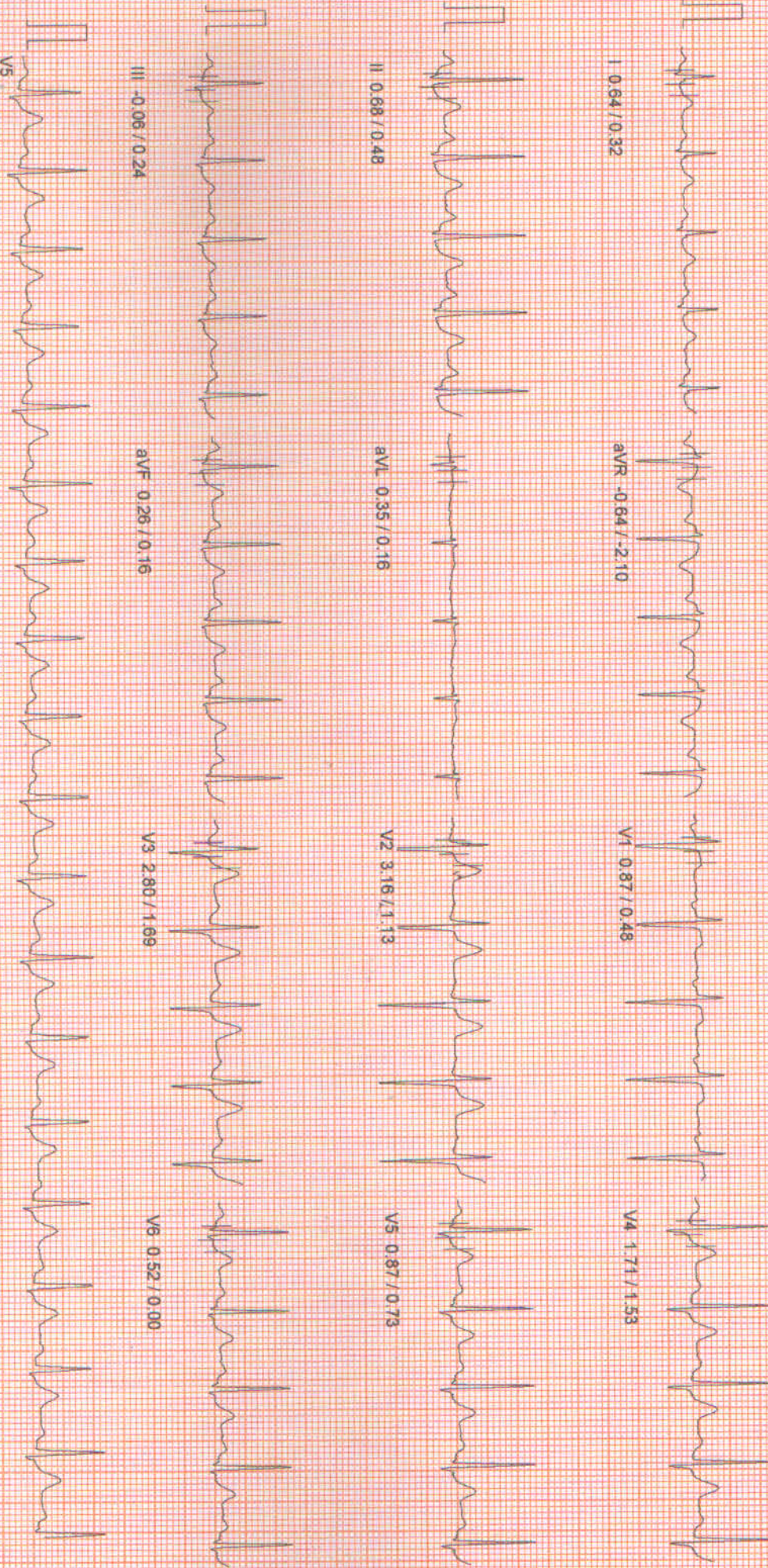

100 Hz

10mm/mv 25mm/sec
NASAN (G) ST-Win Standard BL 6.91, Unit Ver 4.20

Linked Median Report

HEIGHT : 178 Cm WEIGHT : 72.00 Kg
NAME : SUBHASIS BOSE 40M
COL : BRUCE
RECOVERY
ST Slope (mV/s) measured at 80 ms Post J

September 19, 2022 10:05 am
Report time 10:18 am
PHASE TIME : 09:24 SPEED: 0.0 kmph
STAGE DURATION : 02:00 GRADE: 0.0
HR : 99 bpm BP : 150 / 100 mm
QRS Lead : V5 METs : 1.00

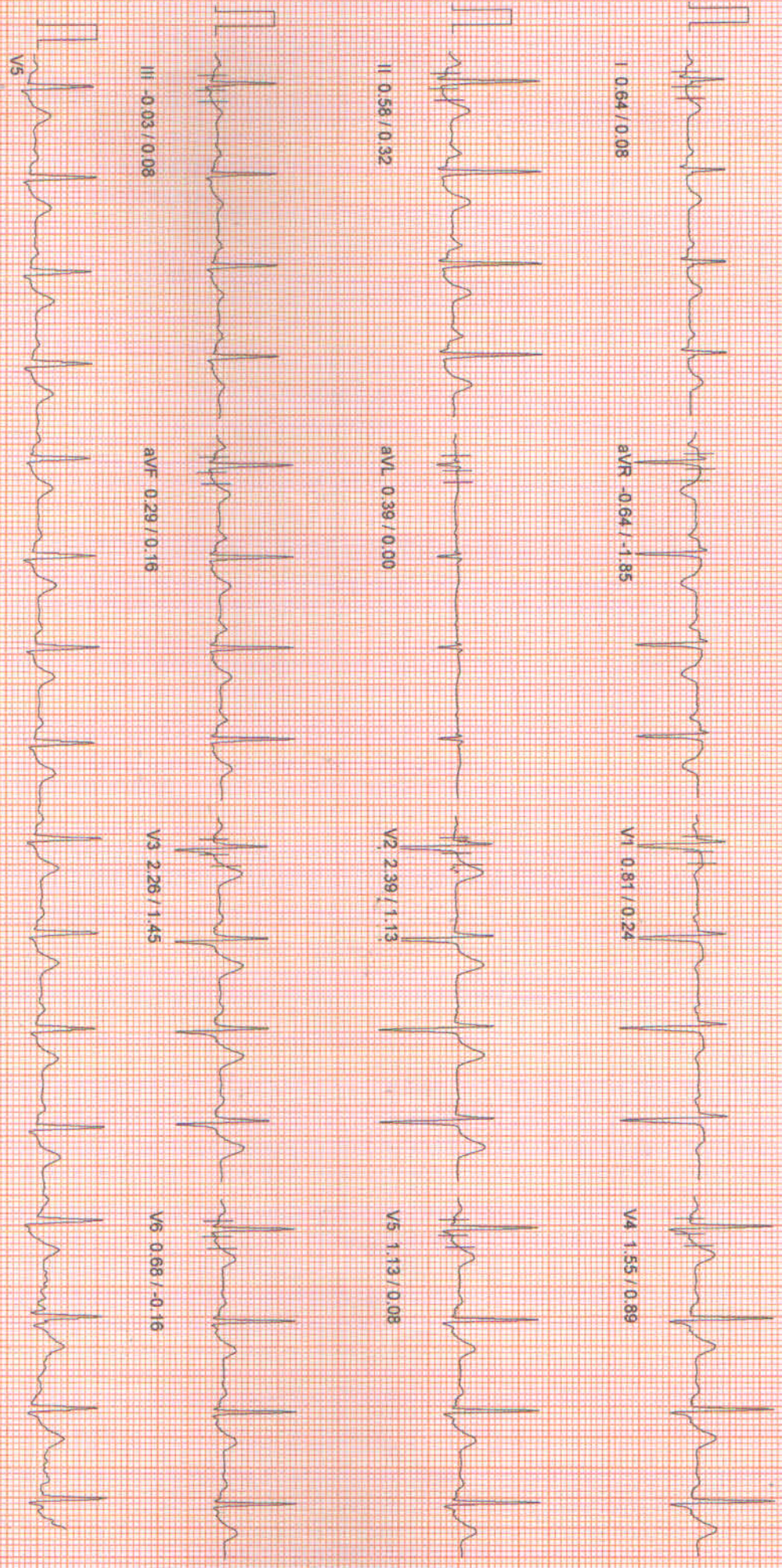

100 Hz
10mm/mv, 25mm/sec
NAGANI (C) ST-Win Standard BL 6.91, Unit Ver 4.20

HEIGHT : 178 Cm WEIGHT : 72.00 Kg
NAME : SUBHASIS BOSE 40/M

Linked Median Report

September 19, 2022 10:05 am

COL : BRUCE
E : Recoverly
leads (mm) / ST Slope (mV/s) measured at 80 ms Post J

Report time : 10:19 am
PHASE TIME : 09:24
STAGE DURATION : 03:00
HR : 89 bpm
ORs Lead : V5
SPEED : 0.0 kmph
GRADE : 0.0
BP : 140 / 90 mm
METs : 1.00

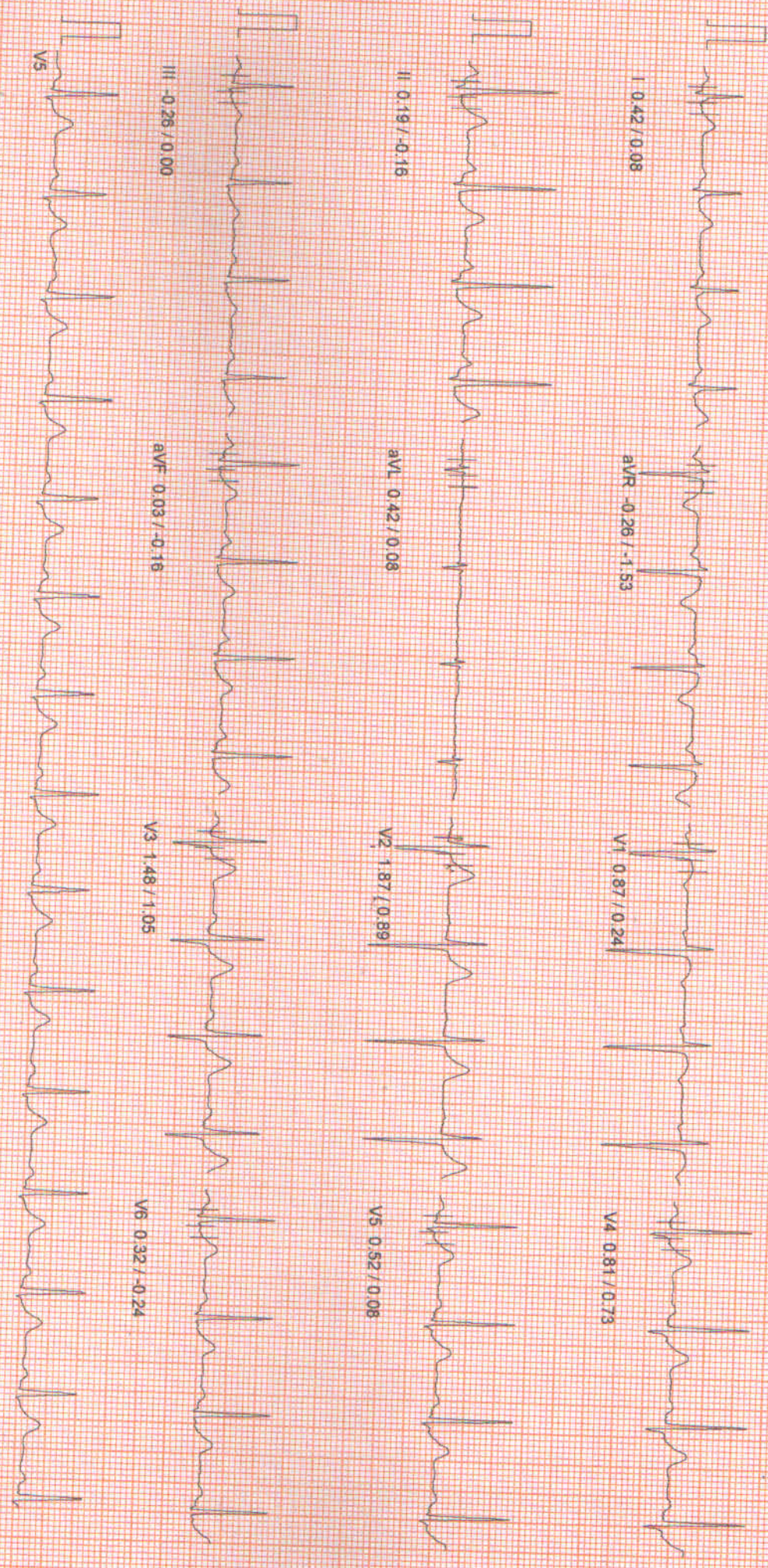

SCIMED#8331007731

100 Hz
10mm/div 25mm/sec
NASAN (C) ST-Win Standard BL 6.91, Unit Ver 4.20

HEIGHT : 178 Cm WEIGHT : 72.00 Kg
SUBHASIS BOSE 40/M
BRUCE

ST Tables

September 19, 2022 10:05 am
Report time : 10:05 am

Phase	I	II	III	aVR	aVL	aVF	V1	V2	V3	V4	V5	V6
Pre-Test	0.7	1.5	0.9	-1.2	-0.2	1.2	0.6	2.4	3.0	2.4	1.6	1.1
Supine	0.6	1.4	0.7	-1.1	-0.2	1.1	0.6	2.6	2.8	2.3	1.5	1.0
Standing	0.6	1.4	0.7	-1.0	-0.2	1.0	0.6	2.6	2.7	2.2	1.5	1.0
Hyper-Ventilation	1.0	2.0	0.9	-1.5	-0.1	1.5	0.5	3.1	3.3	2.8	2.0	1.3
Wait For Exercise	0.6	1.0	0.5	-0.8	-0.0	0.8	0.7	2.1	2.2	1.8	1.2	0.8
Exercise Stage 1	0.7	1.0	0.3	-1.0	0.1	0.7	0.9	2.8	2.4	1.8	1.2	1.0
Exercise Stage 2	1.1	1.5	0.4	-1.3	0.3	1.0	0.9	3.3	3.5	2.6	2.0	1.6
Exercise Stage 3	1.0	0.4	-0.6	-0.7	0.8	-0.2	0.9	3.0	2.4	1.6	1.0	0.7
Peak Exercise	1.4	1.0	-0.5	-1.1	0.8	0.3	0.8	3.5	2.9	2.1	1.5	1.1
Recovery 1	0.7	0.9	0.1	-0.8	0.4	0.4	0.9	3.2	2.9	1.9	1.1	0.7
Recovery 3	0.4	0.2	-0.3	-0.3	0.4	0.0	0.9	1.9	1.5	0.8	0.5	0.3

Phase	I	II	III	aVR	aVL	aVF	V1	V2	V3	V4	V5	V6
Pre-Test	0.7	0.7	-0.2	-1.5	-0.4	0.3	-0.4	1.5	2.3	1.2	0.5	0.8
Supine	0.6	0.7	0.0	-1.4	-0.4	0.6	-0.3	1.4	2.2	1.0	0.3	0.6
Standing	0.5	1.0	0.2	-1.3	-0.2	0.7	-0.2	1.2	2.0	1.3	0.6	0.9
Hyper-Ventilation	0.6	1.0	0.5	-1.9	-0.3	0.6	-0.6	1.4	1.6	1.2	1.1	0.8
Wait For Exercise	0.1	-0.1	-0.2	-1.0	-0.2	-0.1	0.0	1.1	1.2	0.9	0.4	0.2
Exercise Stage 1	-0.2	0.2	-0.1	-2.0	0.1	0.0	-0.1	1.4	1.4	0.6	0.5	0.6
Exercise Stage 2	0.3	0.3	-0.2	-2.7	0.1	0.1	0.0	1.7	1.7	1.4	0.9	0.9
Exercise Stage 3	0.6	0.5	-0.2	-2.7	0.2	0.2	0.4	1.5	2.2	1.4	1.2	1.3
Peak Exercise	0.3	0.9	0.3	-3.4	0.1	0.6	0.2	1.9	2.3	1.6	1.6	0.9
Recovery 1	0.3	0.5	0.2	-2.1	0.2	0.2	0.5	1.1	1.7	1.5	0.7	0.0
Recovery 3	0.1	-0.2	0.0	-1.5	0.1	-0.2	0.2	0.9	1.0	0.7	0.1	-0.2

ST SLOPES



+91 98521 66666

+91 98521 66666



033 2556 5555



033 2556 3333



+91 74392 83407

Summary Report

Report time :
September 19, 2022

10:35am
10/19/2022

PATIENT NAME: SUBHASIS BOSE 40/M

BRUCE

PATIENT HEIGHT : 178 Cm

PATIENT WEIGHT : 72.00 Kg

Ref. By : Not Applicable

(Not Applicable)



OBJECT OF TEST : SCREENING
 PHYS. FACTOR : NIL
 ACTIVITY : VERY GOOD
 MEDICATION :
 BRIEF HISTORY :
 OTHER INVESTIGATION : NIL
 REASON FOR TERMINATION : TARGET HEART RATE ACHIEVED
 EXERCISE TOLERANCE : GOOD
 EXERCISE INDUCED ARRHYTHMIA : NIL
 HAEMO RESPONSE : ADEQUATE
 CHRONO RESPONSE : ADEQUATE
 FINAL IMPRESSION : NEGATIVE STRESS TEST FOR PROVOCABLE MYOCARDIAL ISCHEMIA.



Siddhartha Kundu
MBBS(KOL), PGDCC, CCEBDM

NASAN (C) ST-Win Standard BL 6.91, Unit Year 2022

APOLLO CLINIC @ OM TOWER
 Opp. of Rabindra Bharati University
 Licensee : Satyam Credit Pvt. Ltd.
 36C, B. T. Road, Kolkata - 700 002
 E-mail : sinthimor@theapolloclinic.com
satyamcreditpvtltd@gmail.com

+91 98521 66666

+91 98521 66666

033 2556 5555

033 2556 3333

+91 74392 83407

Summary Report

Report time :
September 19, 2022

10:05am
10/05/2022

PATIENT NAME: SUBHASIS BOSE 40/M
PATIENT HEIGHT : 178 Cm
PATIENT WEIGHT : 72.00 Kg

Ref. By : Not Applicable
(Not Applicable)

Stage	Time	Speed (Kmph) / Grade (%)	HR bpm	BP mmHg	R.P.P. X 1000	METS	ST Level I	Stage Comments
Pre-Test	00:22	0.00 / 0.00	80	0 / 0	0	1.00	0.68	
Supine	00:39	0.00 / 0.00	83	130 / 80	10	1.00	0.64	
Standing	00:23	0.00 / 0.00	84	130 / 80	10	1.00	0.64	
HyperVentilation	00:22	0.00 / 0.00	84	130 / 80	10	1.00	1.03	
Wait For Exercise	00:23	0.00 / 0.00	82	130 / 80	10	1.00	0.64	
Exercise Stage 1	03:00	2.70 / 10.00	107	130 / 80	13	5.70	0.68	
Exercise Stage 2	03:00	4.00 / 12.00	118	140 / 90	16	8.00	1.10	
Exercise Stage 3	03:00	5.50 / 14.00	139	150 / 100	20	10.60	1.00	
Peak Exercise	00:23	6.80 / 16.00	140	150 / 100	21	10.60	1.35	
Recovery 1	01:00	0.00 / 0.00	114	150 / 100	17	1.00	0.74	
Recovery 3	03:00	0.00 / 0.00	89	140 / 90	12	1.00	0.42	

TOTAL EXER TIME : 9 : 23 min

MAX HR : 143 bpm (79.44 % of 180 bpm)

MAX BP : 150 / 100 mmHg

MAX WORKLOAD : 10.60

DISTANCE COVERED : 0.65 Km

DOUBLE PRODUCT : 21450.00



Siddhartha Kundu
MBBS(KOL), PGDCC, CCEBDM

NASAN (C) ST-Win Standard BL 6.91, Unit Ver 4.20



+91 98521 66666



033 2556 5555



033 2556 3333



+91 74392 83407

HEIGHT : 178 Cm WEIGHT : 72.00 Kg
SUBHASIS BOSE 40M
BRUCE

Extra Comments

NEGATIVE STRESS TEST FOR PROVOCABLE MYOCARDIAL ISCHEMIA.

September 19, 2022 10:05 am
Report time : 10:05 am



+91 98521 66666



+91 98521 66666



033 2556 5555



033 2556 3333



+91 74392 83407

भारत सरकार
Government of India

सुभासिस बोस
Subhasis Bose
जन्म तारीख / DOB : 10/11/1981
पुरुष / Male

4284 8678 2910

आधार - सामान्य माणसाचा अधिकार



Subhasis Bose



भारतीय पहचान अंकक प्राधिकरण
Unique Identification Authority of India

पता 20/9/6, गोपाल चंद्र बोस
सरणी, कोणनगर (पी) कोणनगर,
झारखी, पश्चिम बंगाल, 712235

Address 20/9/6, Gopal Chandra Bose
Sarani, Kohnagar (P) Kohnagar, Hooghly,
West Bengal, 712235

4284 8678 2910

4284 8678 2910

1947
1800 300 1947

help@uidai.gov.in

www.uidai.gov.in

Signature

 **बैंक ऑफ बड़ोदा**
Bank of Baroda



नाम सुभासिस बोस
Name Subhasis Bose
एनईएन एफ ए
E.C. No. 63909

अधिकारी अधिकारी
Issuing Authority

उपक के हस्ताक्षर
Signature of Holder



सिद्धी-एच सिविलियन को लीडर
सदस्य संस्था (सुरक्षा)
श्री लीन वडील, बडीदा कार्पोरेट सिटी
सी-२६, सी-ब्लॉक, बंधु कृष्ण कॉम्प्लेक्स, मुंबई-४०००५१
फोन ०१ २२ ६६६ ५१६६ फॅक्स ०१ २२ ६६६ ५७४७

संस्था/संस्थाभूत
Asst. General Manager (Security)
Soci. of Baroda, Baroda Corporate Centre,
C-26, G-Block, Bhandra-Kurla Complex, Mumbai-400051.
Phone 01 22 6666 5166 Fax 01 22 6666 5747

रक्त समूह / Blood Group A +ve
चिह्नक स्थान / Identification Marks Cut mark under the chin



[Handwritten signature]

To
Apollo clinic Sinthimor More
Dear Sir/Madam,

I shall not provide stool sample for
health checkup done on 19/9/2022

Regards,

Sulhas Box (IBan)

19/9/2022



Patient Name: MR. SUBHASIS BOSE
UHID/MR No.: FSIN.0000015721
Visit Date: 19.09.2022
Sample collected on: 19.09.2022
Ref Doctor: SELF

Age/Gender: 40 Years / Male
OP Visit No.: FSINOPV18793
Reported on: 19.09.2022
Specimen: BLOOD

DEPARTMENT OF SEROLOGICAL EXAMINATION

TEST NAME

RESULT

Blood Group (A, B & O) & Rh factor
BLOOD GROUP
RH TYPE

"A"
POSITIVE (+Ve)

Results are to be correlate clinically.

*** End of the report***

Lab Technician / Technologist
Ranit Bhattacharjee



DR. KRISTI CHATTERJEE
MBBS, MD (PATHOLOGY)
CONSULTANT PATHOLOGIST



Patient Name: MR. SUBHASIS BOSE
UHID/MR No.: FSIN.0000015721
Visit Date: 19.09.2022
Sample collected on: 19.09.2022
Ref Doctor: SELF

Age/Gender: 40 Years / Male
OP Visit No.: FSINOPV18793
Reported on: 19.09.2022
Specimen: BLOOD

DEPARTMENT OF HAEMATOLOGY

TEST NAME	RESULT	BIOLOGICAL REFERENCE	UNIT
COMPLETE BLOOD COUNT			
HEMOGLOBIN	15.4	Female 11.5-14.5 Male 12.5-16.5	gm%
Method: Cyanmethemoglobin			
RBC COUNT	5.2	Female 3.8-4.8 Male 4.5-5.5	mill/Cumm
Method: Electronic Impedance			
HEMATOCRIT (PCV)	48.1	Female 36-46 Male 42-52	%
MCV	92.3	83-101 fl	fl
Method: Calculated			
MCH	29.5	27-32 pg	pg
Method: Calculated			
MCHC	32.0	31.5-34.5	%
Method: Calculated			
PLATELET COUNT	1.72	1.5-4.5 lakhs/cu mm	Lakhs/cumm
Method: Electronic Impedance			
TOTAL WBC COUNT (TC)	5,100	4,000-11,000	/cumm
Method: Electronic Impedance			
DIFFERENTIAL COUNT (DC)			
Method: Microscopy			
NEUTROPHIL	65	40-70	%
LYMPHOCYTE	32	20-45	%
MONOCYTE	01	2-8	%
EOSINOPHIL	02	1-4	%
BASOPHIL	00	<1-2	%
ESR	12	Male:12 Female:19	mm/hr
Method: westergreen			

Note: RBC are normocytic with normochromic.

INSTRUMENT USED:

SYSMEX (XP 100)

*Please correlate with clinical conditions.

End of the report

Lab Technician / Technologist
Ranit Bhattacharjee

Kristi Chatterjee

DR. KRISTI CHATTERJEE
MBBS, MD (PATHOLOGY)
CONSULTANT PATHOLOGIST



Patient Name: MR. SUBHASIS BOSE
UHID/MR No.: FSIN.0000015721
Visit Date: 19.09.2022
Sample collected on: 19.09.2022
Ref Doctor: SELF

Age/Gender: 40 Years / Male
OP Visit No.: FSINOPV18793
Reported on: 19.09.2022
Specimen: BLOOD

DEPARTMENT OF LABORATORY MEDICINE

<u>TEST NAME</u>	<u>RESULT</u>	<u>BIOLOGICAL REFERENCE INTERVALS</u>	<u>UNITS</u>
GLUCOSE- (FASTING) Method: (GOD-POD)	85.0	70.0- 110.0	mg/dl
GLUCOSE- (POST PRANDIAL) Method: (GOD-POD)	111.0	80.0- 140.0	mg/dl

End of the report
Results are to be correlate clinically

Lab Technician / Technologist
Ranit Bhattacharjee

Kristi Chatterjee
DR. KRISTI CHATTERJEE
MBBS, MD (PATHOLOGY)
CONSULTANT PATHOLOGIST



Patient Name: MR. SUBHASIS BOSE
UHID/MR No.: FSIN.0000015721
Visit Date: 19.09.2022
Sample collected on: 19.09.2022
Ref Doctor: SELF

Age/Gender: 40 Years / Male
OP Visit No.: FSINOPV18793
Reported on: 19.09.2022
Specimen: BLOOD

DEPARTMENT OF SPECIAL BIOCHEMISTRY
REPORT PREPARED ON PATHOLOGY

Test Name	Value	Unit	Normal Range
Glycosylated Haemoglobin (HbA1c), HPLC Glycosylated Haemoglobin (HbA1c), HPLC	3.5	%	Excellent Control: <4 Good Control: 4-6 Fair Control : >6-7 Action Suggested: >7-8 Poor Control : >8
<i>Methodology: HPLC</i> <i>Instrument Used: Bio-Rad D-10</i>			
Estimated Average Glucose (EAG)	92.0	mg/dL	Excellent Control: 90-120 Good Control: 120-150 Fair Control: > 150-180 Action Suggested: 181-210 Panic Value: >211

Comment

- For patients with Hb variant diseases there may be lowering of HbA1c due to low HBA synthesis.
- EAG is value calculated from HbA1c & indicates average glucose level over past three months.

Factors that interfere with HbA1c Measurement: Genetic variants (e.g. Hbs trait, HbC trait), elevated fetal hemoglobin (HbF) and chemically modified derivatives of hemoglobin (e.g. carbamylated Hb in patients with renal failure) can affect the accuracy of HbA1c measurements. The effects vary depending on the specific Hb variant or derivative and the specific HbA1c method.

Factors that affect interpretation of HbA1c Results: Any condition that shortens erythrocyte survival or decreases mean erythrocyte age (e.g. recovery from acute blood loss, hemolytic anemia) will falsely lower HbA1c test results regardless of the assay method used.

***** End Of Report*****

Lab Technician / Technologist
Ranit Bhattacharjee

Kristi Chatterjee
DR. KRISTI CHATTERJEE
MBBS, MD (PATHOLOGY)
CONSULTANT PATHOLOGIST



Patient Name: MR. SUBHASIS BOSE
UHID/MR No.: FSIN.0000015721
Visit Date: 19.09.2022
Sample collected on: 19.09.2022
Ref Doctor: SELF

Age/Gender: 40 Years / Male
OP Visit No.: FSINOPV18793
Reported on: 19.09.2022
Specimen: BLOOD

DEPARTMENT OF LABORATORY MEDICINE

<u>TEST NAME</u>	<u>RESULT</u>	<u>BIOLOGICAL REFERENCE INTERVALS</u>	<u>UNITS</u>
LIPID PROFILE			
Triglyceride Method: GPO-POD	215.0	<200	mg/dl
Cholesterol Method: CHO - POD	179.0	Desirable blood cholesterol :< 220 Borderline High: 170.0-199.0 High: > 199.0 mg/dl	mg/dl
HDL CHOLESTEROL [DIRECT] Method: PVS and PEGME Coupled	48.0	30-80mg/dl	mg/dl
LDL CHOLESTEROL [DIRECT] Method: PVS and PEGME Coupled	88.0	<130.0 mg/dl	mg/dl
VLDL CHOLESTEROL	43.0	20-35 mg/dl	mg/dl
CHOLESTEROL: HDL RATIO	3.7		
LDL: HDL RATIO	1.8		

End of the report

Results are to be correlate clinically

Lab Technician / Technologist
Ranit Bhattacharjee

Kristi Chatterjee

DR. KRISTI CHATTERJEE
MBBS, MD (PATHOLOGY)
CONSULTANT PATHOLOGIST



Patient Name: MR. SUBHASIS BOSE
UHID/MR No.: FSIN.0000015721
Visit Date: 19.09.2022
Sample collected on: 19.09.2022
Ref Doctor: SELF

Age/Gender: 40 Years / Male
OP Visit No.: FSINOPV18793
Reported on: 19.09.2022
Specimen: BLOOD

DEPARTMENT OF LABORATORY MEDICINE

TEST NAME	RESULT	BIOLOGICAL REFERENCE INTERVALS	UNITS
LIVER FUNCTION TEST (PACKAGE)			
BILIRUBIN- TOTAL Method: Daizo	0.95	1.1 Adult	mg/dl
BILIRUBIN- DIRECT Method: Daizo with DPD	0.22	Adult & Children: <0.25	mg/dl
BILIRUBIN- INDIRECT Method: calculated	0.73	0.1-1.0	mg/dl
TOTAL- PROTIEN Method: Photometric UV test	6.40	Adult: 6.6-8.8	gms/dl
ALBUMIN Method: BCG	3.70	3.5-5.2	gms/dl
GLOBULIN Method: calculated	2.70	1.8-3.0	gms/dl
A:G Ratio	1.37:1		
SGOT/AST Method: IFCC WITHOUT P5P	56.3	up to 45	U/L
SGPT/ALT Method: IFCC WITHOUT P5P	78.5	up to 40	U/L
ALKA-PHOS Method: PNPP- AMP BUFFER	125.0	Adult: 20-220 Child: 104-380	U/L
GGT [Gamma Glutamyl Transferase] *Please correlate with clinical conditions.	36.1	7-32	U/L

End of the report

Lab Technician / Technologist
Ranit Bhattacharjee

Kristi Chatterjee

DR. KRISTI CHATTERJEE
MBBS, MD (PATHOLOGY)
CONSULTANT PATHOLOGIST



Patient Name: MR. SUBHASIS BOSE
UHID/MR No.: FSIN.0000015721
Visit Date: 19.09.2022
Sample collected on: 19.09.2022
Ref Doctor: SELF

Age/Gender: 40 Years / Male
OP Visit No.: FSINOPV18793
Reported on: 19.09.2022
Specimen: BLOOD

DEPARTMENT OF LABORATORY MEDICINE

<u>TEST NAME</u>	<u>RESULT</u>	<u>BIOLOGICAL REFERENCE INTERVALS</u>	<u>UNITS</u>
BLOOD UREA NITROGEN (BUN) Method: Calculated	9.81	8 - 20	mg/ dl
CREATININE Methodology: Jaffe Reaction Instrument Used: FULLY AUTOMATED ANALYZER EM-200	0.84	Male: 0.7-1.4 Female: 0.6-1.2 Newborn: 0.3-1.0 Infant: 0.2-0.4 Child: 0.3-0.7 Adolescent: 0.5-1.0	mg/dl
BUN: CREATININE RATIO	11.6		
URIC ACID Method: Uricase	5.05	Female: 2.6 - 6.0 Male: 3.4 - 7.0	mg/dl

End of the report

Results are to be correlate clinically

Lab Technician / Technologist
Ranit Bhattacharjee

Kristi Chatterjee

DR. KRISTI CHATTERJEE
MBBS, MD (PATHOLOGY)
CONSULTANT PATHOLOGIST



Patient Name: MR. SUBHASIS BOSE
UHID/MR No.: FSIN.0000015721
Visit Date: 19.09.2022
Sample collected on: 19.09.2022
Ref Doctor: SELF

Age/Gender: 40 Years / Male
OP Visit No.: FSINOPV18793
Reported on: 19.09.2022
Specimen: BLOOD

DEPARTMENT OF LABORATORY MEDICINE

<u>TEST NAME</u>	<u>RESULT</u>	<u>BIOLOGICAL REFERENCE INTERVALS</u>	<u>UNIT</u>
TSH:THYROID STIMULATING HORMONE-SERUM Method : CLIA	1.94	0.35-5.50	μIU/ml
TOTAL T3: TRI IODOTHYRONINE – SERUM Method : CLIA	1.10	0.87 – 1.78	ng/dl
TOTAL T4: THYROXINE – SERUM Method : CLIA	9.19	8.09 – 14.03	μg/Dl

Comment: Note :>1. TSH levels are subject to circadian variation, reaching peak levels between 2 - 4.a.m. and at a minimum between 6-10 pm . The variation is of the order of 50% . hence time of the day has influence on the measured serum TSH concentrations
> 2. Values <0.03 μIU/mL need to be clinically correlated due to presence of a rare TSH variant in some individuals.
Clinical Use:> Primary Hypothyroidism > Hyperthyroidism > Hypothalamic – Pituitary hypothyroidism
> Inappropriate TSH secretion > Nonthyroidal illness > Autoimmune thyroid disease
>Pregnancy associated thyroid disorders > Thyroid dysfunction in infancy and early childhood.

Results are to be correlate clinically .

End of the report

Lab Technician / Technologist
Ranit Bhattacharjee

Ranit Chatterjee
DR. KRISTI CHATTERJEE
MBBS, MD (PATHOLOGY)
CONSULTANT PATHOLOGIST



Patient Name: MR. SUBHASIS BOSE
UHID/MR No.: FSIN.0000015721
Visit Date: 19.09.2022
Sample collected on: 19.09.2022
Ref Doctor: SELF

Age/Gender: 40 Years / Male
OP Visit No.: FSINOPV18793
Reported on: 19.09.2022
Specimen: URINE

CLINICAL PATHOLOGY

URINE FOR ROUTINE EXAMINATION

Test Name	Result	Unit	Method
PHYSICAL EXAMINATION			
QUANTITY	30	ml	Container Measurement
COLOUR	Pale yellow		Naked Eye Observation
APPEARANCE	Slightly hazy		Naked Eye Observation
REACTION	Acidic		Multiple Reagent Strip
SPECIFIC GRAVITY	1.015		Multiple Reagent Strip
CHEMICAL EXAMINATION			
BLOOD	Nil		Multiple Reagent Strip
ALBUMIN	Nil		Multiple Reagent Strip / Heat & Acetic Acid
BILE PIGMENT	Nil		Fuchet's Test
BILE SALT	Nil		Hey's Sulphur Test
KETONE BODIES	Nil		Multiple Reagent Strip / Rothera Test
SUGAR	Nil		Multiple Reagent Strip / Benedict
MICROSCOPIC EXAMINATION			
PUS CELL	3-4	/HPF	Light Microscopy
RBC	Not found	/HPF	Light Microscopy
EPITHELIAL CELL	2-3	/HPF	Light Microscopy
MICRO ORGANISM	Present (+)		
Others	Not found		

Note : Any Abnormal Chemical Analysis Rechecked By Respective Manual Method
*** End of Report***

Lab Technician / Technologist
Madhumita Biswas

Kristi Chatterjee

DR. KRISTI CHATTERJEE
MBBS, MD (PATHOLOGY)
CONSULTANT PATHOLOGIST

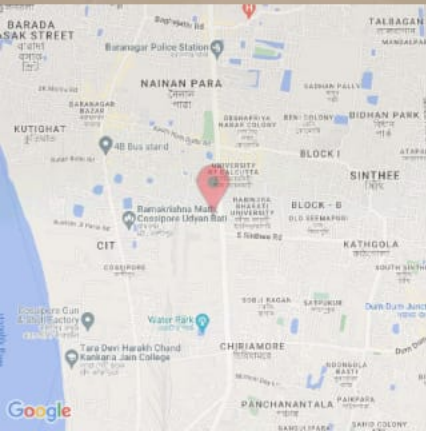

36C, Barrackpore Trunk Rd, CIT, Satchasi Para, Kolkata, West Bengal 700002, India

Kolkata
West Bengal
India



2022-09-19(Mon) 09:19(am)

30°C
86°F

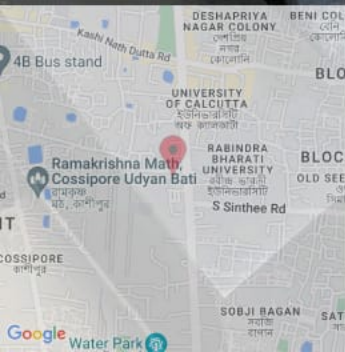

36/C, OM TOWER, Barrackpore Trunk Rd, CIT, Satchhai Para, Kolkata, West Bengal 700002, India

Kolkata
West Bengal
India

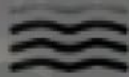

31°C
88°F

2022-09-19(Mon) 10:31(am)