



CID : 2134540090
Name : Mr AKHIL BABU
Age / Sex : 34 Years/Male
Ref. Dr :
Reg.Location : Kalina, Santacruz East Main Centre
Reg. Date : 11-Dec-2021 / 09:51
Report Date : 11-Dec-2021 / 10:34
Printed : 11-Dec-2021 / 10:34

X-RAY CHEST PA VIEW

Both lung fields are clear.

Both costo-phrenic angles are clear.

The cardiac size and shape are within normal limits.

The domes of diaphragm are normal in position and outlines.

The skeleton under review appears normal.

IMPRESSION:

NO SIGNIFICANT ABNORMALITY IS DETECTED.

-----End of Report-----

Dr. Asha Rajendra Dhavan
MBBS, DMRE
Reg No: 2489
Consultant Radiologist

[Click here to view images](#)

ADDRESS: 2nd Floor, Aston, Sundervan Complex, Above Mercedes Showroom, Andheri West - 400053
<http://202.143.96.162/Suburban/Viewer?ViewerType=3&AccessionNo=2021121109311348> Page 1 of 1

HEALTHLINE - MUMBAI: 022-6170-0000 | OTHER CITIES: 1800-266-4343

For Feedback - customerservice@suburbandiagnosics.com | www.suburbandiagnosics.com



CID : 2134540090
Name : MR.AKHIL BABU
Age / Gender : 34 Years / Male
Consulting Dr. : -
Reg. Location : Kalina, Santacruz East (Main Centre)

Collected : 11-Dec-2021 / 09:30
Reported : 11-Dec-2021 / 15:00

Use a QR Code Scanner
Application To Scan the Code

AERFOCAMI HEALTHCARE BELOW 40 MALE/FEMALE

CBC (Complete Blood Count), Blood

<u>PARAMETER</u>	<u>RESULTS</u>	<u>BIOLOGICAL REF RANGE</u>	<u>METHOD</u>
<u>RBC PARAMETERS</u>			
Haemoglobin	16.3	13.0-17.0 g/dL	Spectrophotometric
RBC	5.77	4.5-5.5 mil/cmm	Elect. Impedance
PCV	48.6	40-50 %	Measured
MCV	84.3	80-100 fl	Calculated
MCH	28.2	27-32 pg	Calculated
MCHC	33.5	31.5-34.5 g/dL	Calculated
RDW	13.8	11.6-14.0 %	Calculated
<u>WBC PARAMETERS</u>			
WBC Total Count	5320	4000-10000 /cmm	Elect. Impedance
<u>WBC DIFFERENTIAL AND ABSOLUTE COUNTS</u>			
Lymphocytes	52.2	20-40 %	
Absolute Lymphocytes	2777.0	1000-3000 /cmm	Calculated
Monocytes	7.9	2-10 %	
Absolute Monocytes	420.3	200-1000 /cmm	Calculated
Neutrophils	38.6	40-80 %	
Absolute Neutrophils	2053.5	2000-7000 /cmm	Calculated
Eosinophils	1.0	1-6 %	
Absolute Eosinophils	53.2	20-500 /cmm	Calculated
Basophils	0.3	0.1-2 %	
Absolute Basophils	16.0	20-100 /cmm	Calculated
Immature Leukocytes	-		

WBC Differential Count by Absorbance & Impedance method/Microscopy.

PLATELET PARAMETERS

Platelet Count	195000	150000-400000 /cmm	Elect. Impedance
MPV	10.9	6-11 fl	Calculated
PDW	19.5	11-18 %	Calculated

RBC MORPHOLOGY

Hypochromia	-
Microcytosis	-



Use a QR Code Scanner
Application To Scan the Code

CID : 2134540090
Name : MR.AKHIL BABU
Age / Gender : 34 Years / Male
Consulting Dr. : -
Reg. Location : Kalina, Santacruz East (Main Centre)

Collected : 11-Dec-2021 / 09:30
Reported : 11-Dec-2021 / 13:03

Macrocytosis -
Anisocytosis -
Poikilocytosis -
Polychromasia -
Target Cells -
Basophilic Stippling -
Normoblasts -
Others Normocytic, Normochromic
WBC MORPHOLOGY -
PLATELET MORPHOLOGY -
COMMENT -

Specimen: EDTA Whole Blood

ESR, EDTA WB-ESR 5 2-15 mm at 1 hr. Westergren

*Sample processed at SUBURBAN DIAGNOSTICS (INDIA) PVT. LTD CPL, Andheri West
*** End Of Report ***



Amar Das Gupta
Dr. AMAR DASGUPTA, MD, PhD
Consultant Hematopathologist
Director - Medical Services

M. Jain
Dr. MILLU JAIN
M.D.(PATH)
Pathologist



ADDRESS: 2nd Floor, Aston, Sundervan Complex, Above Mercedes Showroom, Andheri West - 400053

HEALTHLINE - MUMBAI: 022-6170-0000 | OTHER CITIES: 1800-266-4343

For Feedback - customerservice@suburbandiagnosics.com | www.suburbandiagnosics.com



Use a QR Code Scanner
Application To Scan the Code

CID : 2134540090
Name : MR.AKHIL BABU
Age / Gender : 34 Years / Male
Consulting Dr. : -
Reg. Location : Kalina, Santacruz East (Main Centre)

Collected : 11-Dec-2021 / 09:30
Reported : 11-Dec-2021 / 13:45

AERFOCAMI HEALTHCARE BELOW 40 MALE/FEMALE

<u>PARAMETER</u>	<u>RESULTS</u>	<u>BIOLOGICAL REF RANGE</u>	<u>METHOD</u>
GLUCOSE (SUGAR) FASTING, Fluoride Plasma	72.4	Non-Diabetic: < 100 mg/dl Impaired Fasting Glucose: 100-125 mg/dl Diabetic: >/= 126 mg/dl	Hexokinase
GLUCOSE (SUGAR) PP, Fluoride Plasma PP/R	78.7	Non-Diabetic: < 140 mg/dl Impaired Glucose Tolerance: 140-199 mg/dl Diabetic: >/= 200 mg/dl	Hexokinase
BILIRUBIN (TOTAL), Serum	0.44	0.1-1.2 mg/dl	Colorimetric
BILIRUBIN (DIRECT), Serum	0.15	0-0.3 mg/dl	Diazo
BILIRUBIN (INDIRECT), Serum	0.29	0.1-1.0 mg/dl	Calculated
TOTAL PROTEINS, Serum	7.9	6.4-8.3 g/dL	Biuret
ALBUMIN, Serum	5.1	3.5-5.2 g/dL	BCG
GLOBULIN, Serum	2.8	2.3-3.5 g/dL	Calculated
A/G RATIO, Serum	1.8	1 - 2	Calculated
SGOT (AST), Serum	21.5	5-40 U/L	NADH (w/o P-5-P)
SGPT (ALT), Serum	22.0	5-45 U/L	NADH (w/o P-5-P)
GAMMA GT, Serum	3.1	3-60 U/L	Enzymatic
ALKALINE PHOSPHATASE, Serum	95.5	40-130 U/L	Colorimetric
BLOOD UREA, Serum	15.8	12.8-42.8 mg/dl	Kinetic
BUN, Serum	7.4	6-20 mg/dl	Calculated
CREATININE, Serum	0.96	0.67-1.17 mg/dl	Enzymatic
eGFR, Serum	95	>60 ml/min/1.73sqm	Calculated
URIC ACID, Serum	5.7	3.5-7.2 mg/dl	Enzymatic



Use a QR Code Scanner
Application To Scan the Code

CID : 2134540090
Name : MR.AKHIL BABU
Age / Gender : 34 Years / Male
Consulting Dr. : -
Reg. Location : Kalina, Santacruz East (Main Centre)

Collected : 11-Dec-2021 / 14:02
Reported : 11-Dec-2021 / 19:50

Urine Sugar (Fasting)	Absent	Absent
Urine Ketones (Fasting)	Absent	Absent
Urine Sugar (PP)	Absent	Absent
Urine Ketones (PP)	Absent	Absent

*Sample processed at SUBURBAN DIAGNOSTICS (INDIA) PVT. LTD CPL, Andheri West
*** End Of Report ***



MC-2111

Dr. ANUPA DIXIT
M.D.(PATH)
Consultant Pathologist & Lab
Director

ADDRESS: 2nd Floor, Aston, Sundervan Complex, Above Mercedes Showroom, Andheri West - 400053

HEALTHLINE - MUMBAI: 022-6170-0000 | **OTHER CITIES:** 1800-266-4343

For Feedback - customerservice@suburbandiagnosics.com | www.suburbandiagnosics.com



CID : 2134540090
Name : MR.AKHIL BABU
Age / Gender : 34 Years / Male
Consulting Dr. : -
Reg. Location : Kalina, Santacruz East (Main Centre)

Collected : 11-Dec-2021 / 09:30
Reported : 11-Dec-2021 / 14:17

Use a QR Code Scanner
Application To Scan the Code

AERFOCAMI HEALTHCARE BELOW 40 MALE/FEMALE
GLYCOSYLATED HEMOGLOBIN (HbA1c)

<u>PARAMETER</u>	<u>RESULTS</u>	<u>BIOLOGICAL REF RANGE</u>	<u>METHOD</u>
Glycosylated Hemoglobin (HbA1c), EDTA WB - CC	5.1	Non-Diabetic Level: < 5.7 % Prediabetic Level: 5.7-6.4 % Diabetic Level: >= 6.5 %	HPLC
Estimated Average Glucose (eAG), EDTA WB - CC	99.7	mg/dl	Calculated

Intended use:

- In patients who are meeting treatment goals, HbA1c test should be performed at least 2 times a year
- In patients whose therapy has changed or who are not meeting glycemic goals, it should be performed quarterly
- For microvascular disease prevention, the HbA1C goal for non pregnant adults in general is Less than 7%.

Clinical Significance:

- HbA1c, Glycosylated hemoglobin or glycated hemoglobin, is hemoglobin with glucose molecule attached to it.
- The HbA1c test evaluates the average amount of glucose in the blood over the last 2 to 3 months by measuring the percentage of glycosylated hemoglobin in the blood.

Test Interpretation:

- The HbA1c test evaluates the average amount of glucose in the blood over the last 2 to 3 months by measuring the percentage of Glycosylated hemoglobin in the blood.
- HbA1c test may be used to screen for and diagnose diabetes or risk of developing diabetes.
- To monitor compliance and long term blood glucose level control in patients with diabetes.
- Index of diabetic control, predicting development and progression of diabetic micro vascular complications.

Factors affecting HbA1c results:

Increased in: High fetal hemoglobin, Chronic renal failure, Iron deficiency anemia, Splenectomy, Increased serum triglycerides, Alcohol ingestion, Lead/opiate poisoning and Salicylate treatment.

Decreased in: Shortened RBC lifespan (Hemolytic anemia, blood loss), following transfusions, pregnancy, ingestion of large amount of Vitamin E or Vitamin C and Hemoglobinopathies

Reflex tests: Blood glucose levels, CGM (Continuous Glucose monitoring)

References: ADA recommendations, AACC, Wallach's interpretation of diagnostic tests 10th edition.

*Sample processed at SUBURBAN DIAGNOSTICS (INDIA) PVT. LTD CPL, Andheri West

*** End Of Report ***



MC-2111



M. Sharma
Dr.MEGHA SHARMA
M.D. (PATH), DNB (PATH)
Pathologist



ADDRESS: 2nd Floor, Aston, Sundervan Complex, Above Mercedes Showroom, Andheri West - 400053

HEALTHLINE - MUMBAI: 022-6170-0000 | **OTHER CITIES:** 1800-266-4343

For Feedback - customerservice@suburbandiagnosics.com | **www.suburbandiagnosics.com**



CID : 2134540090
Name : MR.AKHIL BABU
Age / Gender : 34 Years / Male
Consulting Dr. : -
Reg. Location : Kalina, Santacruz East (Main Centre)

Use a QR Code Scanner Application To Scan the Code
Collected : 11-Dec-2021 / 09:30
Reported : 11-Dec-2021 / 16:00

AERFOCAMI HEALTHCARE BELOW 40 MALE/FEMALE
URINE EXAMINATION REPORT

<u>PARAMETER</u>	<u>RESULTS</u>	<u>BIOLOGICAL REF RANGE</u>	<u>METHOD</u>
<u>PHYSICAL EXAMINATION</u>			
Color	Pale yellow	Pale Yellow	-
Reaction (pH)	6.0	4.5 - 8.0	Chemical Indicator
Specific Gravity	1.010	1.001-1.030	Chemical Indicator
Transparency	Clear	Clear	-
Volume (ml)	30	-	-
<u>CHEMICAL EXAMINATION</u>			
Proteins	Absent	Absent	pH Indicator
Glucose	Absent	Absent	GOD-POD
Ketones	Absent	Absent	Legals Test
Blood	Absent	Absent	Peroxidase
Bilirubin	Absent	Absent	Diazonium Salt
Urobilinogen	Normal	Normal	Diazonium Salt
Nitrite	Absent	Absent	Griess Test
<u>MICROSCOPIC EXAMINATION</u>			
Leukocytes(Pus cells)/hpf	2-3	0-5/hpf	
Red Blood Cells / hpf	Absent	0-2/hpf	
Epithelial Cells / hpf	0-1		
Casts	Absent	Absent	
Crystals	Absent	Absent	
Amorphous debris	Absent	Absent	
Bacteria / hpf	3-4	Less than 20/hpf	
Others	-		

*Sample processed at SUBURBAN DIAGNOSTICS (INDIA) PVT. LTD CPL, Andheri West
*** End Of Report ***



MC-2111

Shashi D
Dr. SHASHIKANT DIGHADE
M.D. (PATH)
Pathologist



ADDRESS: 2nd Floor, Aston, Sundervan Complex, Above Mercedes Showroom, Andheri West - 400053

HEALTHLINE - MUMBAI: 022-6170-0000 | OTHER CITIES: 1800-266-4343

For Feedback - customerservice@suburbandiagnosics.com | www.suburbandiagnosics.com



Use a QR Code Scanner
Application To Scan the Code

CID : 2134540090
Name : MR.AKHIL BABU
Age / Gender : 34 Years / Male
Consulting Dr. : -
Reg. Location : Kalina, Santacruz East (Main Centre)

Collected : 11-Dec-2021 / 09:30
Reported : 11-Dec-2021 / 14:24

AERFOCAMI HEALTHCARE BELOW 40 MALE/FEMALE
BLOOD GROUPING & Rh TYPING

<u>PARAMETER</u>	<u>RESULTS</u>
ABO GROUP	B
Rh TYPING	POSITIVE

NOTE: Test performed by automated column agglutination technology (CAT) which is more sensitive than conventional methods.

Specimen: EDTA Whole Blood and/or serum

Clinical significance:

ABO system is most important of all blood group in transfusion medicine

Limitations:

- ABO blood group of new born is performed only by cell (forward) grouping because allo antibodies in cord blood are of maternal origin.
- Since A & B antigens are not fully developed at birth, both Anti-A & Anti-B antibodies appear after the first 4 to 6 months of life. As a result, weaker reactions may occur with red cells of newborns than of adults.
- Confirmation of newborn's blood group is indicated when A & B antigen expression and the isoagglutinins are fully developed at 2 to 4 years of age & remains constant throughout life.
- Cord blood is contaminated with Wharton's jelly that causes red cell aggregation leading to false positive result
- The Hh blood group also known as Oh or Bombay blood group is rare blood group type. The term Bombay is used to refer the phenotype that lacks normal expression of ABH antigens because of inheritance of hh genotype.

References:

1. Denise M Harmening, Modern Blood Banking and Transfusion Practices- 6th Edition 2012. F.A. Davis company. Philadelphia
2. AABB technical manual

*Sample processed at SUBURBAN DIAGNOSTICS (INDIA) PVT. LTD CPL, Andheri West

*** End Of Report ***



MC-2111



M. Sharma
Dr.MEGHA SHARMA
M.D. (PATH), DNB (PATH)
Pathologist

ADDRESS: 2nd Floor, Aston, Sundervan Complex, Above Mercedes Showroom, Andheri West - 400053

HEALTHLINE - MUMBAI: 022-6170-0000 | OTHER CITIES: 1800-266-4343

For Feedback - customerservice@suburbandiagnosics.com | www.suburbandiagnosics.com



Use a QR Code Scanner
Application To Scan the Code

CID : 2134540090
Name : MR.AKHIL BABU
Age / Gender : 34 Years / Male
Consulting Dr. : -
Reg. Location : Kalina, Santacruz East (Main Centre)

Collected : 11-Dec-2021 / 09:30
Reported : 11-Dec-2021 / 14:17

AERFOCAMI HEALTHCARE BELOW 40 MALE/FEMALE
LIPID PROFILE

PARAMETER	RESULTS	BIOLOGICAL REF RANGE	METHOD
CHOLESTEROL, Serum	212.7	Desirable: <200 mg/dl Borderline High: 200-239mg/dl High: >/=240 mg/dl	Enzymatic
TRIGLYCERIDES, Serum	177.3	Normal: <150 mg/dl Borderline-high: 150 - 199 mg/dl High: 200 - 499 mg/dl Very high:>/=500 mg/dl	Enzymatic
HDL CHOLESTEROL, Serum	40.5	Desirable: >60 mg/dl Borderline: 40 - 60 mg/dl Low (High risk): <40 mg/dl	Enzymatic
NON HDL CHOLESTEROL, Serum	172.2	Desirable: <130 mg/dl Borderline-high:130 - 159 mg/dl High:160 - 189 mg/dl Very high: >/=190 mg/dl	Calculated
LDL CHOLESTEROL, Serum	137.0	Optimal: <100 mg/dl Near Optimal: 100 - 129 mg/dl Borderline High: 130 - 159 mg/dl High: 160 - 189 mg/dl Very High: >/= 190 mg/dl	Calculated
VLDL CHOLESTEROL, Serum	35.2	< /= 30 mg/dl	Calculated
CHOL / HDL CHOL RATIO, Serum	5.3	0-4.5 Ratio	Calculated
LDL CHOL / HDL CHOL RATIO, Serum	3.4	0-3.5 Ratio	Calculated

*Sample processed at SUBURBAN DIAGNOSTICS (INDIA) PVT. LTD CPL, Andheri West
*** End Of Report ***



MC-2111

M. Sharma
Dr.MEGHA SHARMA
M.D. (PATH), DNB (PATH)
Pathologist

ADDRESS: 2nd Floor, Aston, Sundervan Complex, Above Mercedes Showroom, Andheri West - 400053

HEALTHLINE - MUMBAI: 022-6170-0000 | OTHER CITIES: 1800-266-4343

For Feedback - customerservice@suburbandiagnosics.com | www.suburbandiagnosics.com



CID : 2134540090
Name : MR.AKHIL BABU
Age / Gender : 34 Years / Male
Consulting Dr. : -
Reg. Location : Kalina, Santacruz East (Main Centre)

Collected : 11-Dec-2021 / 09:30
Reported : 11-Dec-2021 / 13:45

Use a QR Code Scanner
Application To Scan the Code

AERFOCAMI HEALTHCARE BELOW 40 MALE/FEMALE
THYROID FUNCTION TESTS

PARAMETER	RESULTS	BIOLOGICAL REF RANGE	METHOD
Free T3, Serum	5.7	3.5-6.5 pmol/L	ECLIA
Free T4, Serum	17.4	11.5-22.7 pmol/L	ECLIA
sensitiveTSH, Serum	2.57	0.35-5.5 microIU/ml	ECLIA

Interpretation:

A thyroid panel is used to evaluate thyroid function and/or help diagnose various thyroid disorders.

Clinical Significance:

- 1)TSH Values between 5.5 to 15 microIU/ml should be correlated clinically or repeat the test with new sample as physiological factors can give falsely high TSH.
- 2)TSH values may be transiently altered because of non thyroidal illness like severe infections,liver disease, renal and heart severe burns, trauma and surgery etc.

TSH	FT4 / T4	FT3 / T3	Interpretation
High	Normal	Normal	Subclinical hypothyroidism, poor compliance with thyroxine, drugs like amiodarone, Recovery phase of non-thyroidal illness, TSH Resistance.
High	Low	Low	Hypothyroidism, Autoimmune thyroiditis, post radio iodine Rx, post thyroidectomy, Anti thyroid drugs, tyrosine kinase inhibitors & amiodarone, amyloid deposits in thyroid, thyroid tumors & congenital hypothyroidism.
Low	High	High	Hyperthyroidism, Graves disease, toxic multinodular goiter, toxic adenoma, excess iodine or thyroxine intake, pregnancy related (hyperemesis gravidarum, hydatiform mole)
Low	Normal	Normal	Subclinical Hyperthyroidism, recent Rx for Hyperthyroidism, drugs like steroids & dopamine), Non thyroidal illness.
Low	Low	Low	Central Hypothyroidism, Non Thyroidal Illness, Recent Rx for Hyperthyroidism.
High	High	High	Interfering anti TPO antibodies, Drug interference: Amiodarone, Heparin, Beta Blockers, steroids & anti epileptics.

Diurnal Variation:TSH follows a diurnal rhythm and is at maximum between 2 am and 4 am , and is at a minimum between 6 pm and 10 pm. The variation is on the order of 50 to 206%. Biological variation:19.7%(with in subject variation)

Reflex Tests:Anti thyroid Antibodies,USG Thyroid ,TSH receptor Antibody. Thyroglobulin, Calcitonin

Limitations:Samples should not be taken from patients receiving therapy with high biotin doses (i.e. >5 mg/day) until atleast 8 hours following the last biotin administration.

Reference:

- 1.O.koulouri et al. / Best Practice and Research clinical Endocrinology and Metabolism 27(2013)
- 2.Interpretation of the thyroid function tests, Dayan et al. THE LANCET . Vol 357
- 3.Tietz ,Text Book of Clinical Chemistry and Molecular Biology -5th Edition
- 4.Biological Variation:From principles to Practice-Callum G Fraser (AACC Press)

*Sample processed at SUBURBAN DIAGNOSTICS (INDIA) PVT. LTD CPL, Andheri West
*** End Of Report ***



Anupa

Dr. ANUPA DIXIT
M.D.(PATH)
Consultant Pathologist & Lab Director

ADDRESS: 2nd Floor, Aston, Sundervan Complex, Above Mercedes Showroom, Andheri West - 400053

HEALTHLINE - MUMBAI: 022-6170-0000 | OTHER CITIES: 1800-266-4343

For Feedback - customerservice@suburbandiagnosics.com | www.suburbandiagnosics.com

Patient Name: AKHIL BABU

Date and Time: 11th Dec 21 10:03 AM

Patient ID: 2134540090

Age **34** **9** **20**
 years months days

Gender **Male**

Heart Rate **60 bpm**

Patient Vitals

BP: 110/80 mmHg

Weight: 56 kg

Height: 174 cm

Pulse: NA

Spo2: NA

Resp: NA

Others: _____

Measurements

QSRD: 94 ms

QT: 392 ms

QTc: 392 ms

PR: 152 ms

P-R-T: 71° 90° 77°

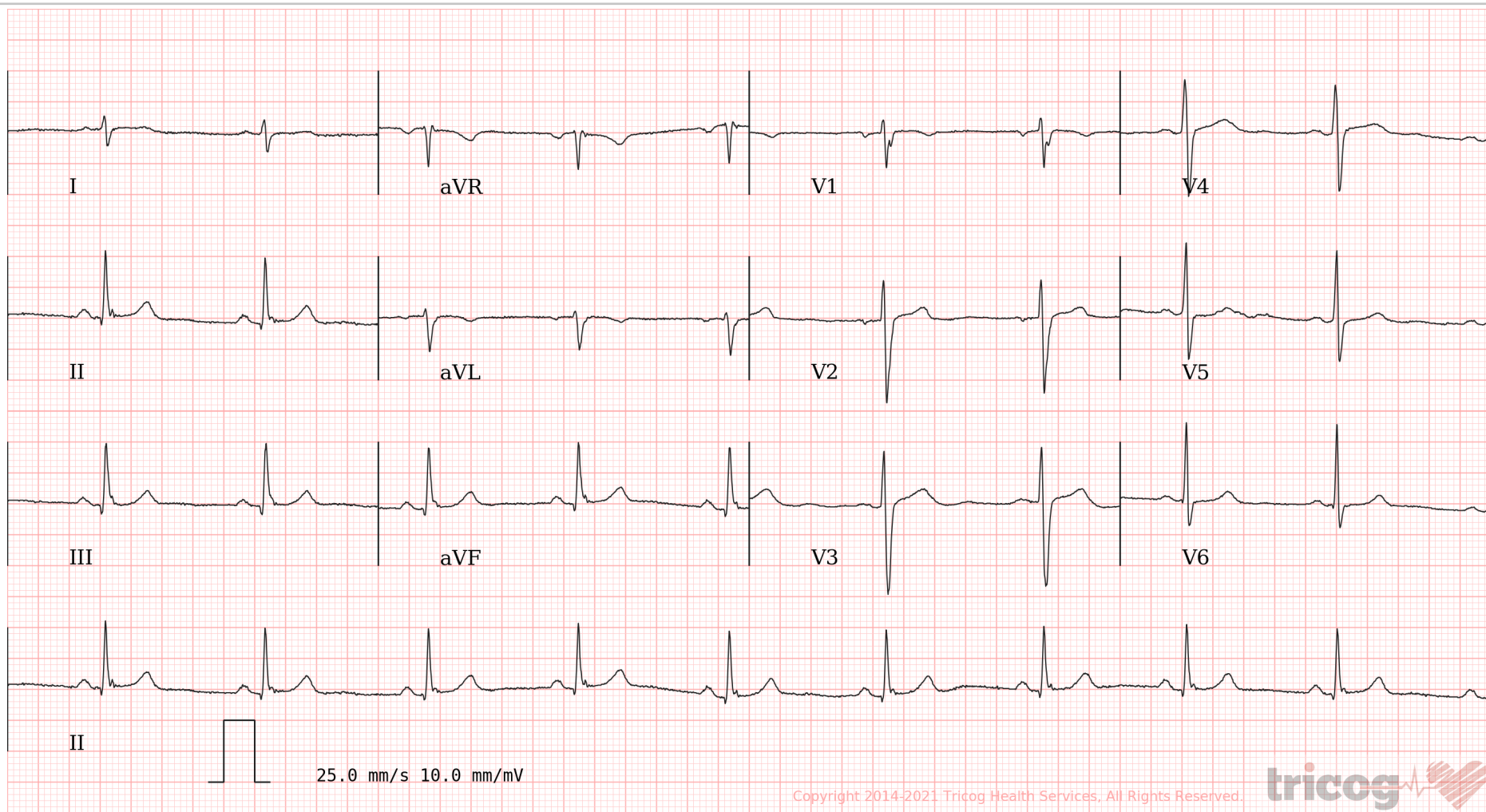

ECG Within Normal Limits: Sinus Rhythm. Please correlate clinically.

REPORTED BY

Dr Naveed Sheikh
 PGDCC

2016/11/4694

CID#	: 2134540090	SID#	: 177804516783
Name	: MR.AKHIL BABU	Registered	: 11-Dec-2021 / 09:30
Age / Gender	: 34 Years/Male	Collected	: 11-Dec-2021 / 09:30
Consulting Dr.	: -	Reported	: 13-Dec-2021 / 14:42
Reg.Location	: Kalina, Santacruz East (Main Centre)	Printed	: 13-Dec-2021 / 14:44

PHYSICAL EXAMINATION REPORT

History and Complaints:

H/O COVID-19 April 2021

EXAMINATION FINDINGS:

Height (cms):	174 cms	Weight (kg):	56.5 kgs
Temp (0c):	Afebrile	Skin:	Normal
Blood Pressure (mm/hg):	110/80 mmHg	Nails:	Normal
Pulse:	69/ bpm	Lymph Node:	Not palpable

Systems

Cardiovascular: S1S2 audible, No murmur
Respiratory: AEBE
Genitourinary: NAD
GI System: Liver and Spleen not palpable
CNS: NAD

IMPRESSION:

Lymphocytes-52, Cholesterol-213, Triglycerides-177

ADVICE:

Refer to Physician

CHIEF COMPLAINTS:

- | | |
|-----------------------------|----|
| 1) Hypertension: | No |
| 2) IHD | No |
| 3) Arrhythmia | No |
| 4) Diabetes Mellitus | No |

CENTRAL PROCESSING LAB: 2nd Floor, Aston, Sundervan Complex, Above Mercedes Showroom, Andheri West - 400053

HEALTHLINE - MUMBAI: 022-6170-0000 | **OTHER CITIES:** 1800-266-4343

For Feedback - customerservice@suburbandiagnositics.com | www.suburbandiagnositics.com

CID#	: 2134540090	SID#	: 177804516783
Name	: MR.AKHIL BABU	Registered	: 11-Dec-2021 / 09:30
Age / Gender	: 34 Years/Male	Collected	: 11-Dec-2021 / 09:30
Consulting Dr.	: -	Reported	: 13-Dec-2021 / 14:42
Reg.Location	: Kalina, Santacruz East (Main Centre)	Printed	: 13-Dec-2021 / 14:44

- | | |
|--|---|
| 5) Tuberculosis | No |
| 6) Asthama | No |
| 7) Pulmonary Disease | No |
| 8) Thyroid/ Endocrine disorders | No |
| 9) Nervous disorders | No |
| 10) GI system | No |
| 11) Genital urinary disorder | No |
| 12) Rheumatic joint diseases or symptoms | No |
| 13) Blood disease or disorder | No |
| 14) Cancer/lump growth/cyst | No |
| 15) Congenital disease | No |
| 16) Surgeries | Bike accident 2 months back (stiches on forehead) |
| 17) Musculoskeletal System | No |

PERSONAL HISTORY:

- | | |
|---------------|------------|
| 1) Alcohol | Occasional |
| 2) Smoking | No |
| 3) Diet | Mixed |
| 4) Medication | No |

*** End Of Report ***



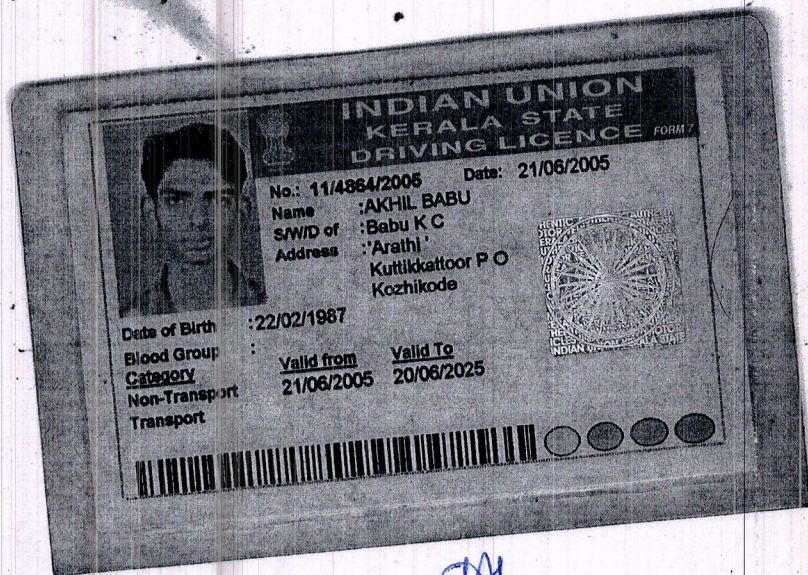

DGH

Dr. D.G. HATAALKAR
R.No. 61067 M.D. (Ob.Gy)

Suburban Diagnostics (I) Pvt. Ltd.
1st Floor, Harbhajan, Above HDFC Bank,
Opp. Nafa Petrol Pump, Kalina, CST Road,
Santacruz (East),
Tel. No. 022-61700000

Date:- 11/12/2021

CID: 2134540090

Name:- Mr. Akhil Babu

Sex / Age: / 34 yrs / Male

EYE CHECK UP

Chief complaints: Nil

Systemic Diseases: Nil

Past history: Nil

Unaided Vision: N.V. } H/S
R
L
B

D.V. } 6/9
R
L
B

Aided Vision:

Refraction:

(Right Eye)

(Left Eye)

	Sph	Cyl	Axis	Vn	Sph	Cyl	Axis	Vn
Distance	_____			6/9	_____			6/9
Near	_____			N/S	_____			N/S

Colour Vision: Normal / Abnormal

Remark: WNL

Dr. D.G. Hatakhar

Suburban Diagnostics (I) Pvt. Ltd.
1st Floor, Harbhajan, Above HDFC Bank,
Opp. Nafa Petrol Pump, Kalina, CST Road,
Santacruz (East),
Tel. No. 022-61700000

Dr. D.G. HATAKAR
R.No. 61067 M.D. (Ob.Gy)

ADDRESS: 2nd Floor, Aston, Sundervan Complex, Above Mercedes Showroom, Andheri West - 400053

HEALTHLINE - MUMBAI: 022-6170-0000 | OTHER CITIES: 1800-266-4343

For Feedback - customerservice@suburbandiagnosics.com | www.suburbandiagnosics.com

Brief Disclaimer: (1) Suburban Diagnostics ensures that the tests are conducted with utmost care and safety and are performed on samples received as per the sample collection guide of Suburban Diagnostics. (2) Sample may be rejected if unacceptable for the requested tests. (3) Test results may vary from laboratory to laboratory and also in some parameters from time to time for the same patient. (4) Report must not be copied in part, only in full. (5) This report is not valid for medico-legal purposes. (6) Patient information or data will not be communicated to a third party except in the case of a subpoena.

Suburban Diagnostics Kalina

Patient Details

Date: 11-Dec-21

Time: 10:13:02 AM

Name: MR. AKHIL BABU ID: 2134540090

Age: 34 y

Sex: M

Height: 174 cms.

Weight: 56 Kg.

Clinical History: Routine Test

Medications: NONE

Test Details

Protocol: Bruce

Pr.MHR: 186 bpm

THR: 158 (85 % of Pr.MHR) bpm

Total Exec. Time: 12 m 10 s

Max. HR: 160 (86% of Pr.MHR)bpm

Max. Mets: 14.90

Max. BP: 180 / 80 mmHg

Max. BP x HR: 28800 mmHg/min

Min. BP x HR: 5360 mmHg/min

Test Termination Criteria: Target HR attained

Protocol Details

Stage Name	Stage Time (min : sec)	Mets	Speed (mph)	Grade (%)	Heart Rate (bpm)	Max. BP (mm/Hg)	Max. ST Level (mm)	Max. ST Slope (mV/s)
Supine	0 : 11	1.0	0	0	0	110 / 80	0.00 I	0.00 II
Standing	0 : 7	1.0	0	0	69	110 / 80	-0.21 aVR	1.42 V3
Hyperventilation	0 : 7	1.0	0	0	67	110 / 80	-0.42 aVR	1.42 V3
1	3 : 0	4.6	1.7	10	93	120 / 80	-2.34 III	2.48 II
2	3 : 0	7.0	2.5	12	100	130 / 80	-0.64 aVR	1.77 II
3	3 : 0	10.2	3.4	14	120	140 / 80	-0.85 III	2.48 II
4	3 : 0	13.5	4.2	16	154	160 / 80	-1.06 III	3.89 II
Peak Ex	0 : 10	14.9	5	18	160	180 / 80	-1.27 V4	3.54 II
Recovery(1)	1 : 0	1.8	1	0	121	160 / 80	-1.06 aVR	4.60 V4
Recovery(2)	1 : 0	1.0	0	0	95	150 / 80	-0.85 aVR	4.60 V4
Recovery(3)	1 : 0	1.0	0	0	91	140 / 80	-0.85 aVR	2.83 V3
Recovery(4)	1 : 0	1.0	0	0	91	140 / 80	-0.42 aVR	1.77 II
Recovery(5)	0 : 59	1.0	0	0	81	130 / 80	-0.42 aVR	1.42 II

HR x Stage

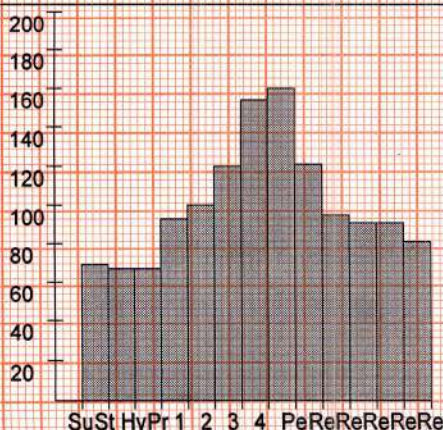

BP x Stage

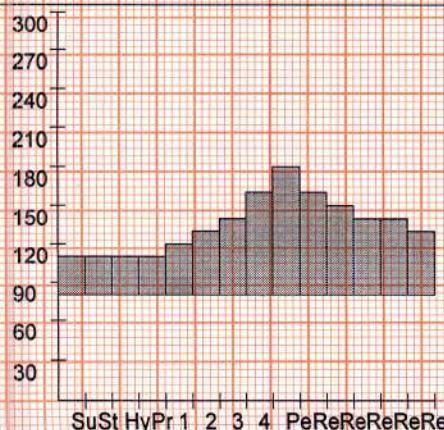

Mets x Stage

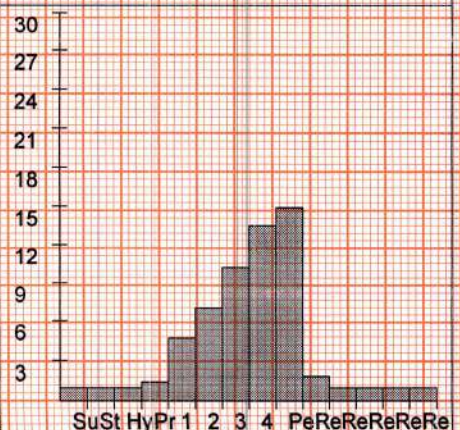

Suburban Diagnostics Kalina

Patient Details

Date: 11-Dec-21

Time: 10:13:02 AM

Name: MR. AKHIL BABU ID: 2134540090

Age: 34 y

Sex: M

Height: 174 cms.

Weight: 56 Kg.

Interpretation

GOOD EFFORT TOLEREANCE
NORMAL HEART RATE RESPONSE
NORMAL BLOOD PRESSURE RESPONSE
NO ANGINA/ANGINA EQUIVALENTS
NO ARRTHYMIAS
NO SIGNIFICANT ST-T CHANGES NOTED AS COMPARED TO BASELINE ECG
IMPRESSION : STRESS TEST IS NEGATIVE FOR INDUCIBLE ISCHAEMIA

Disclaimer: Negative stress test does not rule out Coronary Artery Disease
Positive stress test is suggestive but not confirmatory of coronary artery disease
Hence clinical correlation is mandatory

Suburban Diagnostics (I) Pvt. Ltd.

1st Floor, Harbhajan, Above HDFC Bank,
Opp. Nafa Petrol Pump, Kalina, CST Road,
Santacruz (East).
Tel. No. 022-61700000

Ref. Doctor:

(Summary Report edited by user)

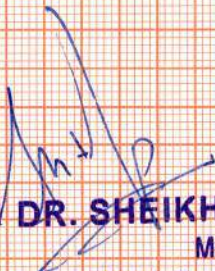
DR. SHEIKH NAVEED
MBBS/PGDCC
Clinical Cardiologist
Reg. No. 2016/11/4694
Doctor:

Suburban Diagnostics Kalina

MR. AKHIL BABU (34 M)

ID: 2134540090

Date: 11-Dec-21

B.P: 110 / 80

Protocol: Bruce

Stage: Supine

Speed: 0 mph

Grade: 0 %

Exec Time : 0 m 0 s

Stage Time : 0 m 5 s

HR: 66 bpm

(THR: 158 bpm)

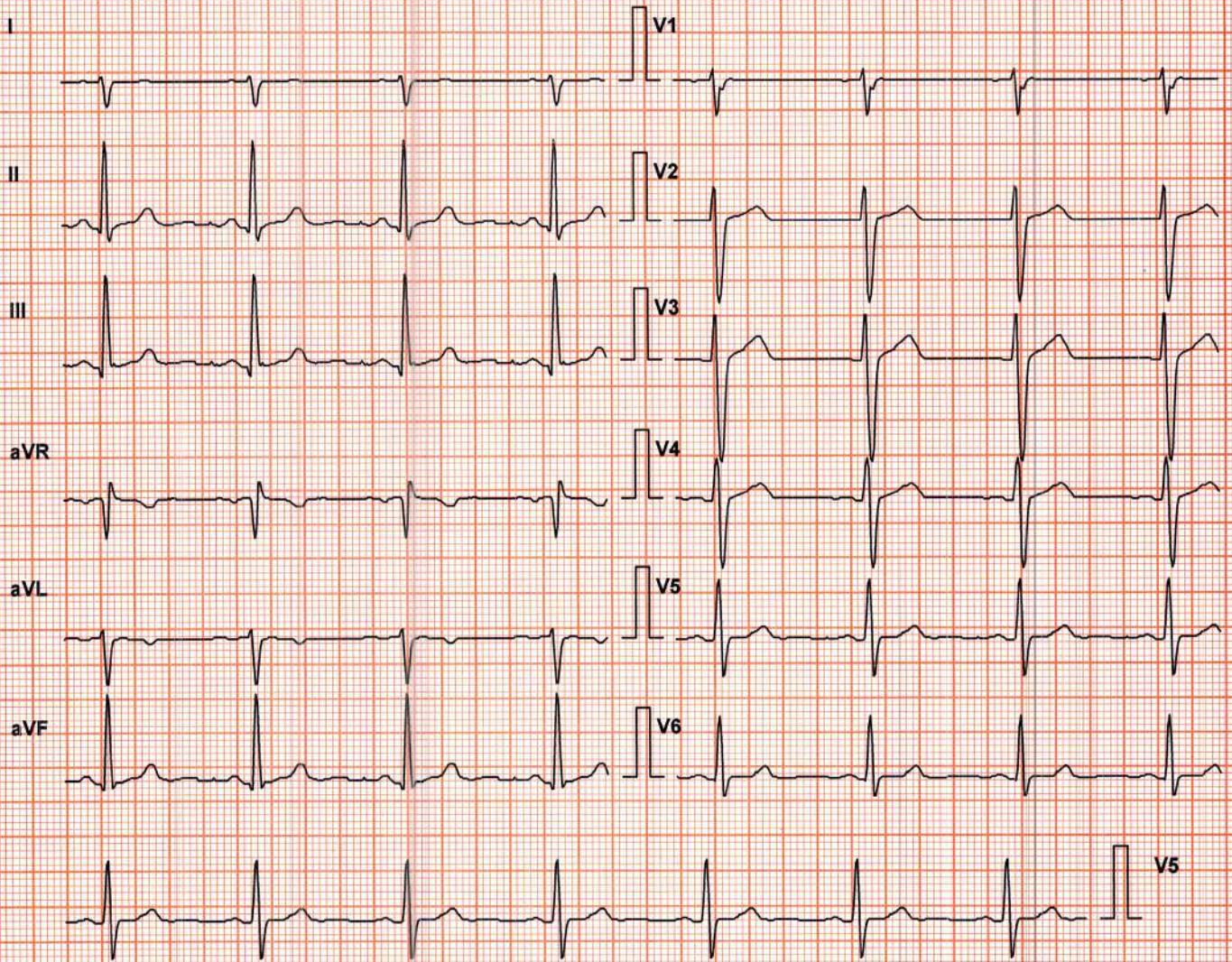

Lead	ST Level (mm)	ST Slope (mV/s)
I	0.0	0.0
II	0.6	0.7
III	0.6	0.7
aVR	-0.2	-0.4
aVL	-0.2	0.0
aVF	0.6	0.7
V1	0.0	0.0
V2	0.6	0.7
V3	1.3	1.8
V4	0.8	0.7
V5	0.4	0.0
V6	0.4	0.0

Chart Speed: 25 mm/sec

Filter: 35 Hz

Mains Filt: ON

Amp: 10 mm

Schiller Spandan V 4.51

Iso = R - 60 ms J = R + 60 ms

Post J = J + 60 ms

Linked Median

Suburban Diagnostics Kalina

MR. AKHIL BABU (34 M)

ID: 2134540090

Date: 11-Dec-21

B.P: 110 / 80

Protocol: Bruce

Stage: Standing

Speed: 0 mph

Grade: 0 %

Exec Time : 0 m 0 s

Stage Time : 0 m 1 s

HR: 69 bpm

(THR: 158 bpm)

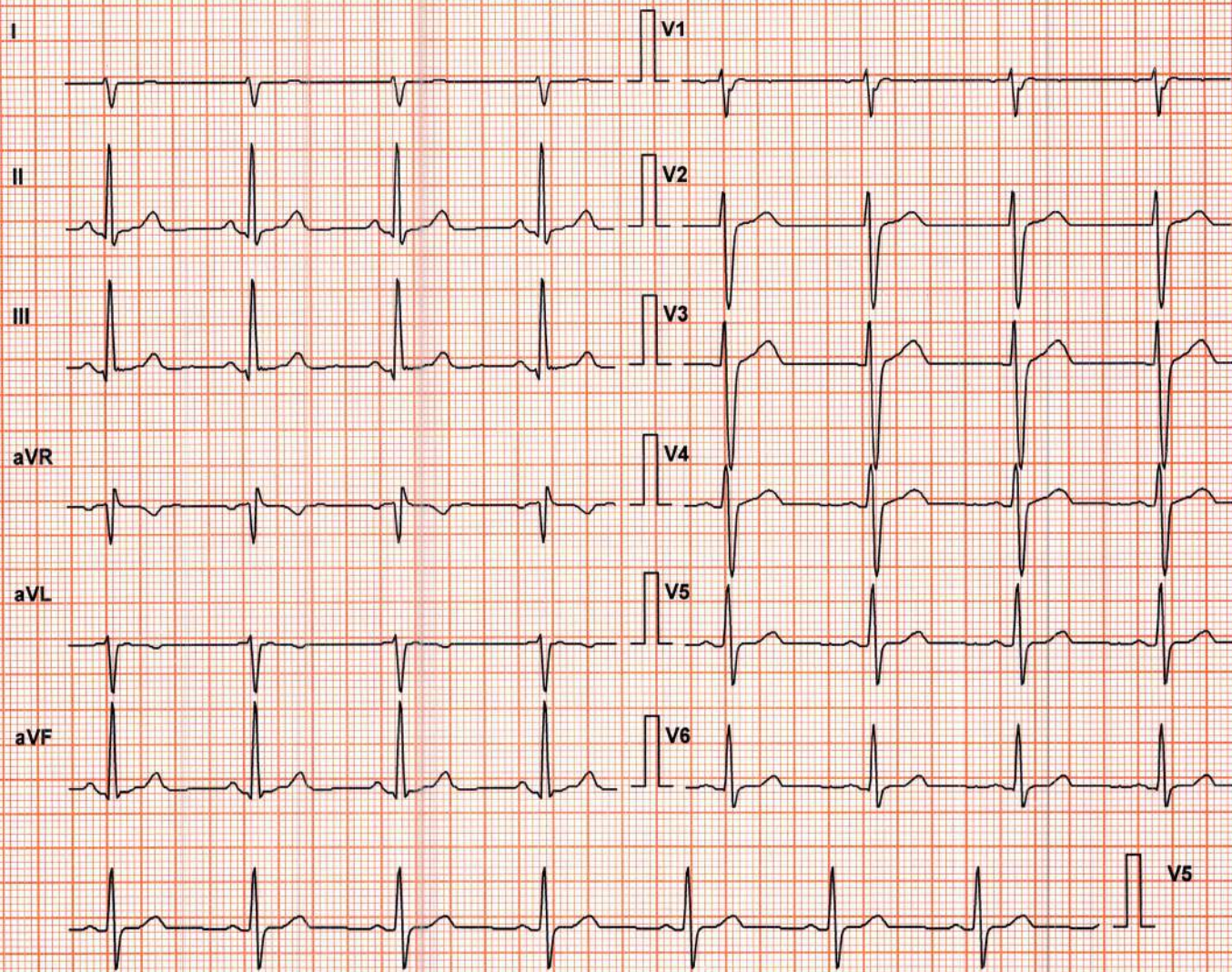

Lead	ST Level (mm)	ST Slope (mV/s)
I	0.0	0.0
II	0.6	0.7
III	0.4	0.0
aVR	-0.2	-0.4
aVL	-0.2	0.0
aVF	0.6	0.7
V1	0.0	0.0
V2	0.4	0.7
V3	1.1	1.4
V4	0.8	0.7
V5	0.4	0.4
V6	0.4	0.4

Chart Speed: 25 mm/sec

Schiller Spandan V 4.51

Filter: 35 Hz

Iso = R - 60 ms J = R + 60 ms

Mains Filt: ON

Post J = J + 60 ms

Amp: 10 mm

Linked Median

Suburban Diagnostics Kalina

MR. AKHIL BABU (34 M)

ID: 2134540090

Date: 11-Dec-21

B.P: 110 / 80

Protocol: Bruce

Stage: Hyperventilation

Speed: 0 mph

Grade: 0 %

Exec Time : 0 m 0 s

Stage Time : 0 m 1 s

HR: 67 bpm

(THR: 158 bpm)

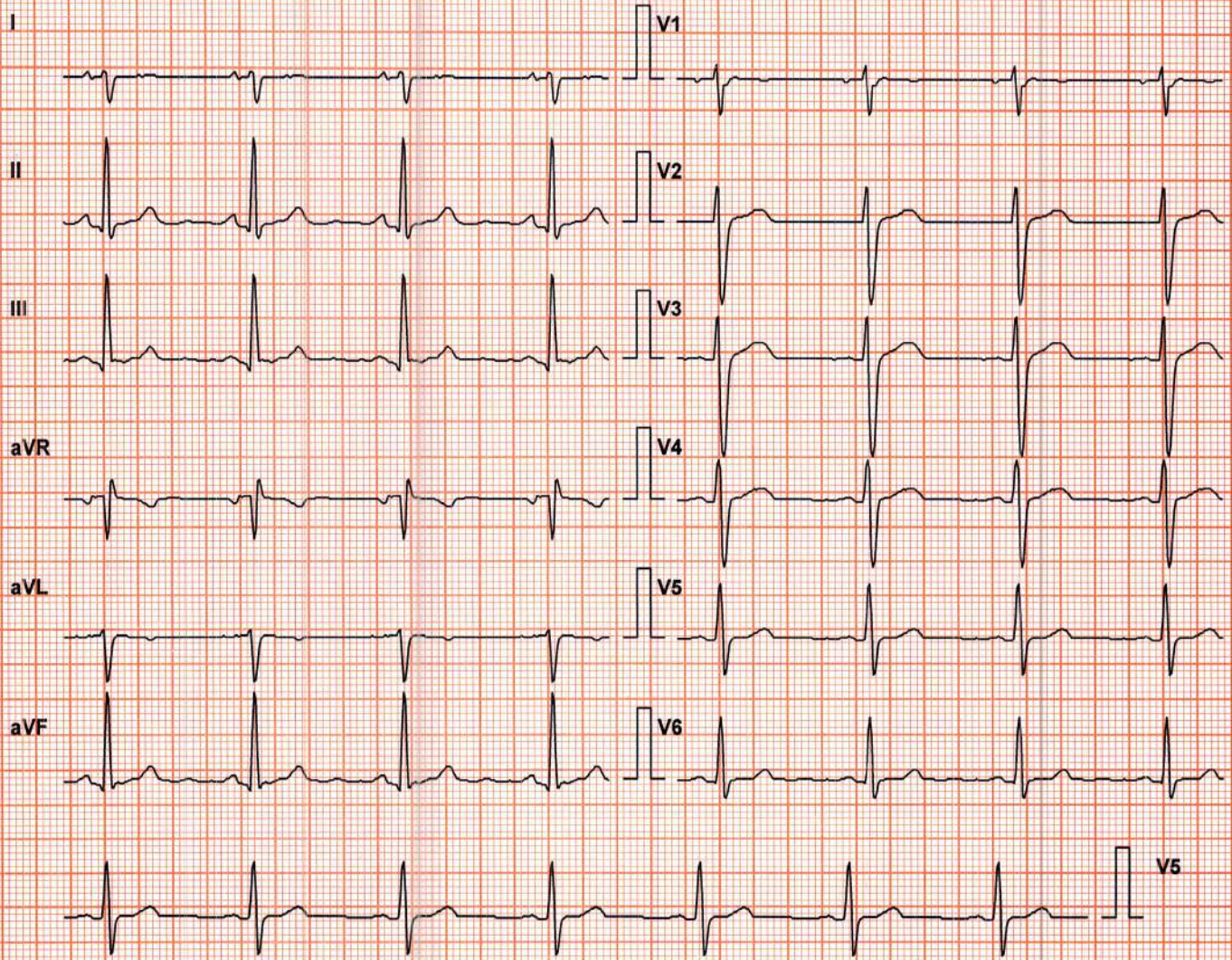

Lead	ST Level (mm)	ST Slope (mV/s)
I	0.0	0.0
II	0.6	0.4
III	0.4	0.0
aVR	-0.4	-0.4
aVL	-0.2	-0.4
aVF	0.6	0.4
V1	0.0	0.0
V2	0.6	1.1
V3	1.3	1.8
V4	0.8	0.7
V5	0.4	0.4
V6	0.4	0.4

Chart Speed: 25 mm/sec

Filter: 35 Hz

Mains Filt: ON

Amp: 10 mm

Schiller Spandan V 4.51

Iso = R - 60 ms J = R + 60 ms

Post J = J + 60 ms

Linked Median

Suburban Diagnostics Kalina

MR. AKHIL BABU (34 M)

ID: 2134540090

Date: 11-Dec-21

B.P: 120 / 80

Protocol: Bruce

Stage: 1

Speed: 1.7 mph

Grade: 10 %

Exec Time : 2 m 54 s

Stage Time : 2 m 54 s

HR: 92 bpm

(THR: 158 bpm)

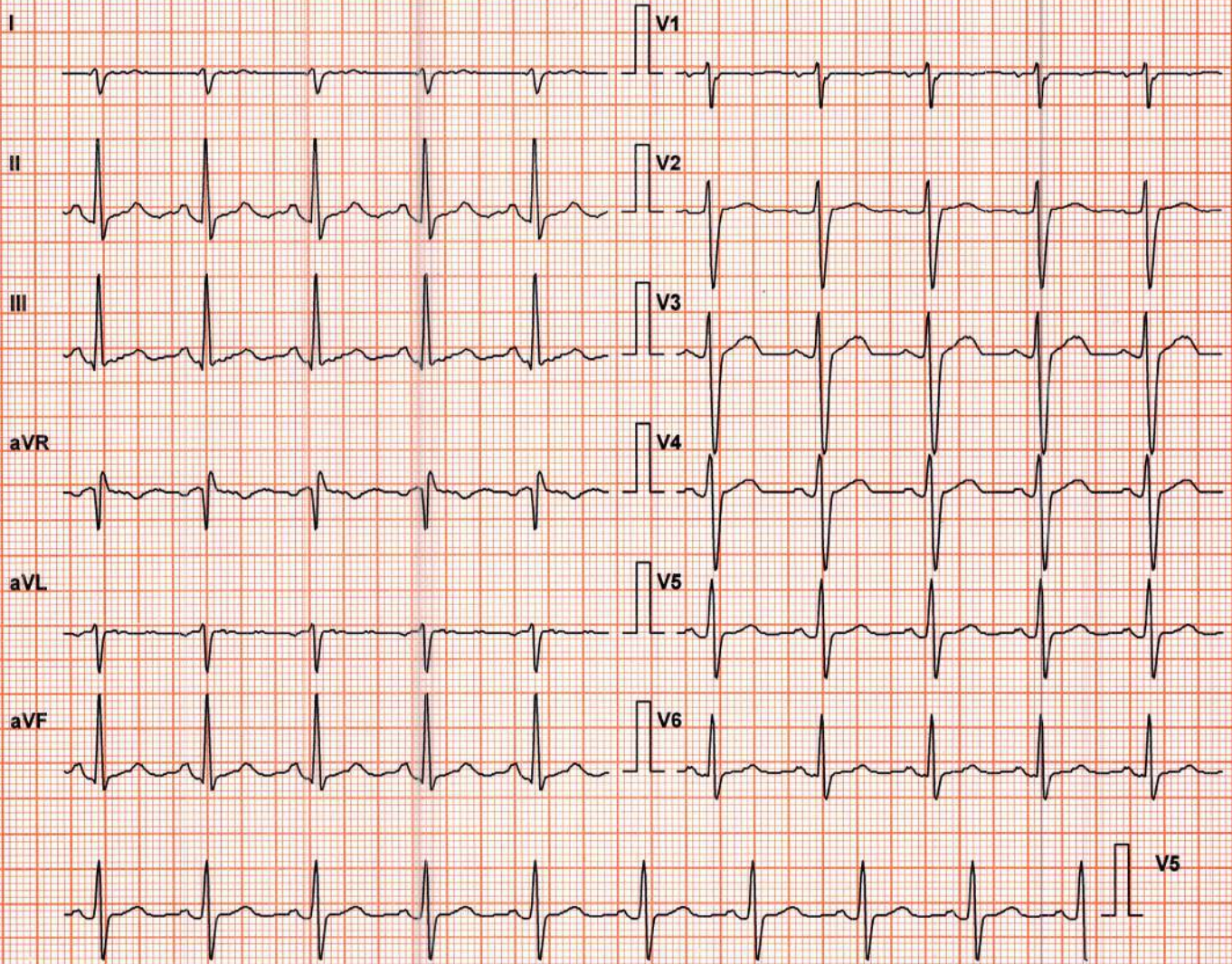

Lead	ST Level (mm)	ST Slope (mV/s)
I	0.0	0.0
II	0.8	0.7
III	0.6	0.7
aVR	-0.6	-0.4
aVL	-0.2	-0.4
aVF	0.6	0.7
V1	0.0	0.0
V2	0.6	0.7
V3	1.3	1.8
V4	1.1	0.7
V5	0.6	0.4
V6	0.6	0.7

Chart Speed: 25 mm/sec

Filter: 35 Hz

Mains Filt: ON

Amp: 10 mm

Schiller Spandan V 4.51

Iso = R - 60 ms J = R + 60 ms

Post J = J + 60 ms

Linked Median

Suburban Diagnostics Kalina

MR. AKHIL BABU (34 M)

ID: 2134540090

Date: 11-Dec-21

B.P: 130 / 80

Protocol: Bruce

Stage: 2

Speed: 2.5 mph

Grade: 12 %

Exec Time : 5 m 54 s

Stage Time : 2 m 54 s

HR: 99 bpm

(THR: 158 bpm)

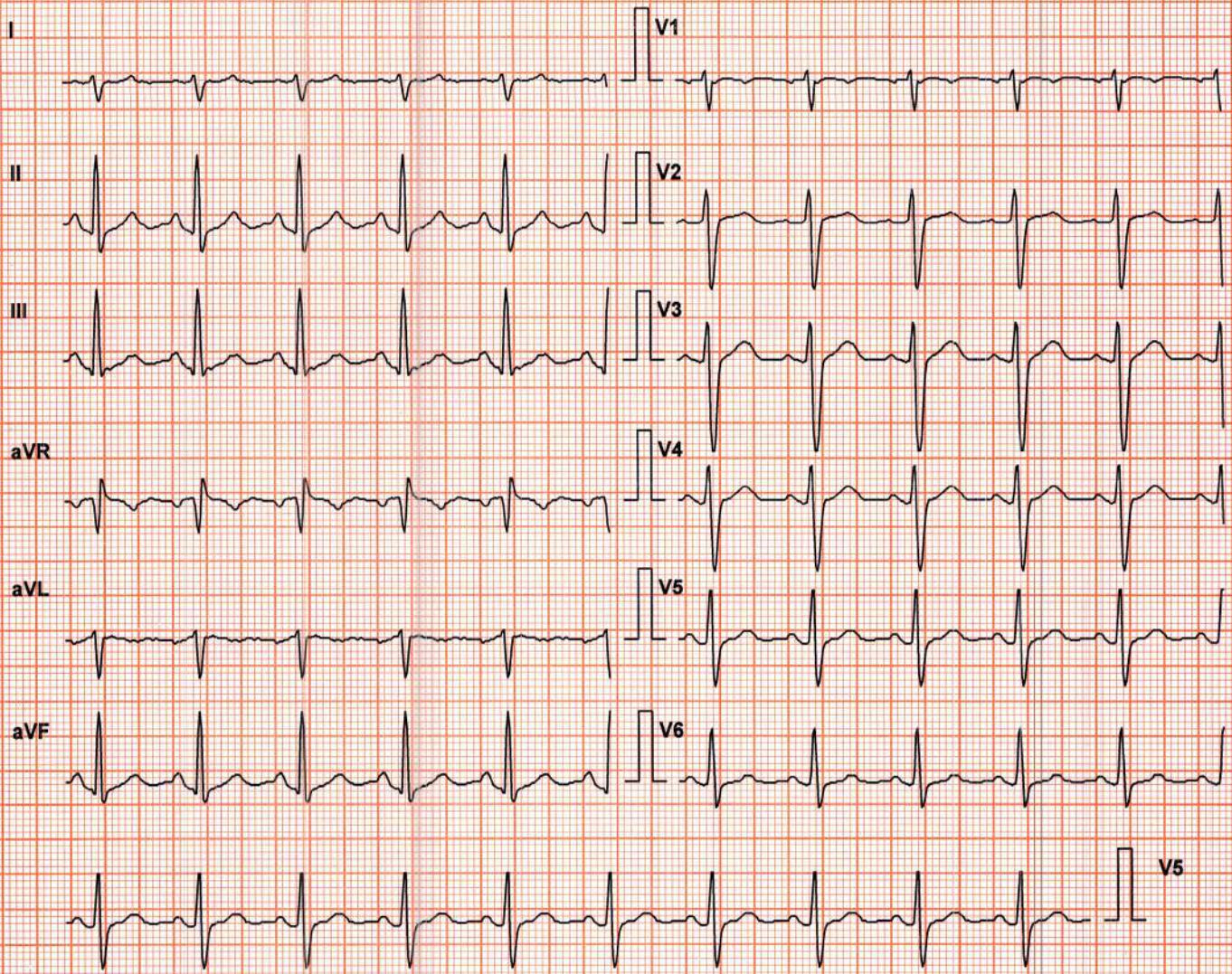

Lead	ST Level (mm)	ST Slope (mV/s)
I	0.0	0.0
aVR	0.0	-0.4
V1	0.2	0.4
V4	0.8	1.1
II	0.4	1.4
aVL	-0.2	-0.4
V2	0.8	0.7
V5	0.6	0.7
III	0.4	0.7
aVF	0.6	1.1
V3	1.1	1.4
V6	0.4	1.1

Chart Speed: 25 mm/sec

Filter: 35 Hz

Mains Filt: ON

Amp: 10 mm

Schiller Spandan V 4.51

Iso = R - 60 ms J = R + 60 ms

Post J = J + 60 ms

Linked Median

Suburban Diagnostics Kalina

MR. AKHIL BABU (34 M)

ID: 2134540090

Date: 11-Dec-21 B.P: 140 / 80

Protocol: Bruce

Stage: 3

Speed: 3.4 mph Grade: 14 %

Exec Time : 8 m 54 s

Stage Time : 2 m 54 s

HR: 120 bpm (THR: 158 bpm)

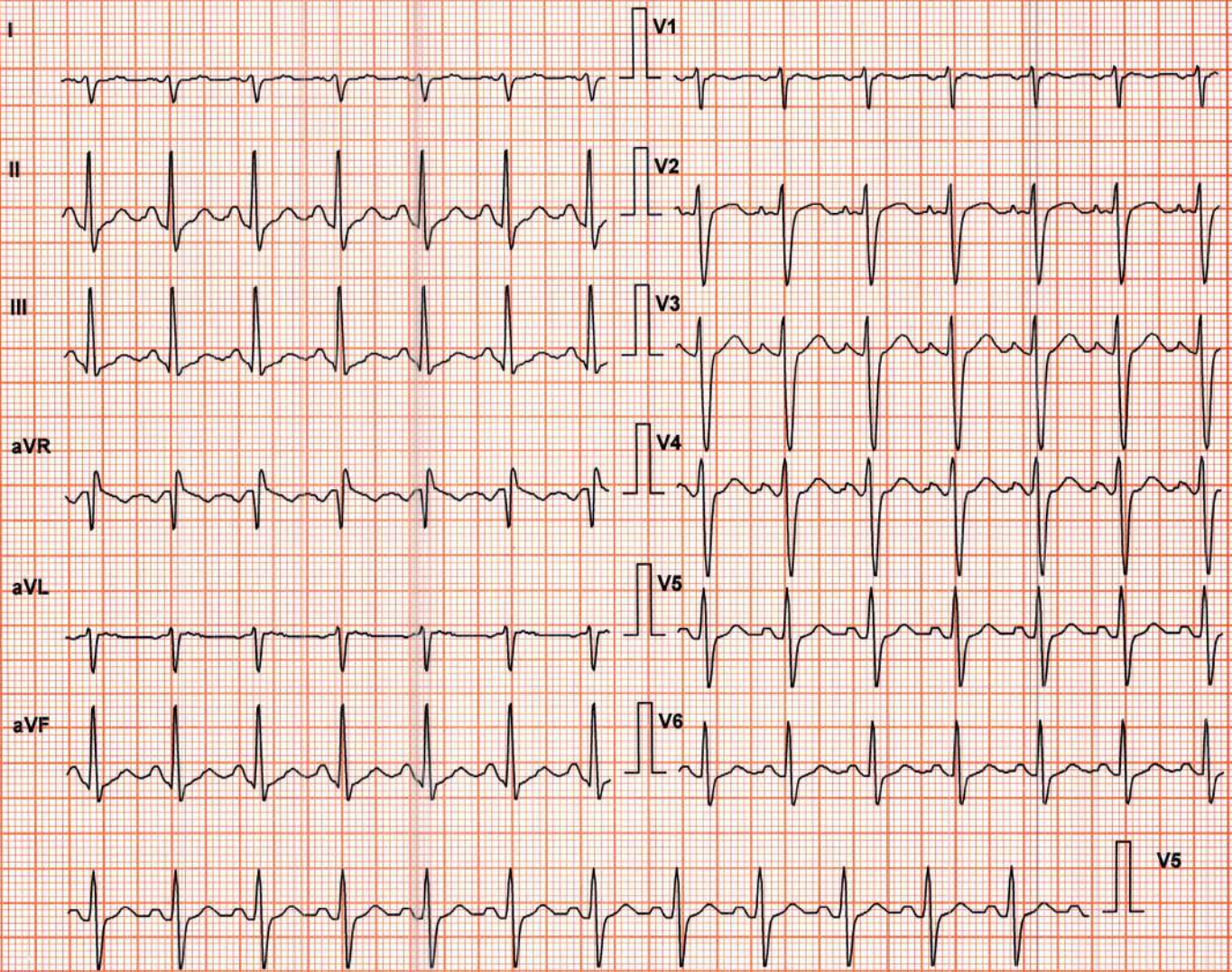

Lead	ST Level (mm)	ST Slope (mV/s)
I	0.2	0.0
II	0.4	1.4
III	-0.2	1.1
aVR	-0.6	-1.1
aVL	0.2	0.0
aVF	0.2	1.4
V1	0.2	0.0
V2	1.1	1.8
V3	1.1	1.4
V4	0.8	1.4
V5	0.6	1.1
V6	0.4	1.1

Chart Speed: 25 mm/sec
Schiller Spandan V 4.51

Filter: 35 Hz
Iso = R - 60 ms J = R + 60 ms

Mains Filt: ON
Post J = J + 60 ms

Amp: 10 mm
Linked Median

Suburban Diagnostics Kalina

MR. AKHIL BABU (34 M)

ID: 2134540090

Date: 11-Dec-21

B.P: 160 / 80

Protocol: Bruce

Stage: 4

Speed: 4.2 mph

Grade: 16 %

Exec Time : 11 m 54 s

Stage Time : 2 m 54 s

HR: 151 bpm

(THR: 158 bpm)

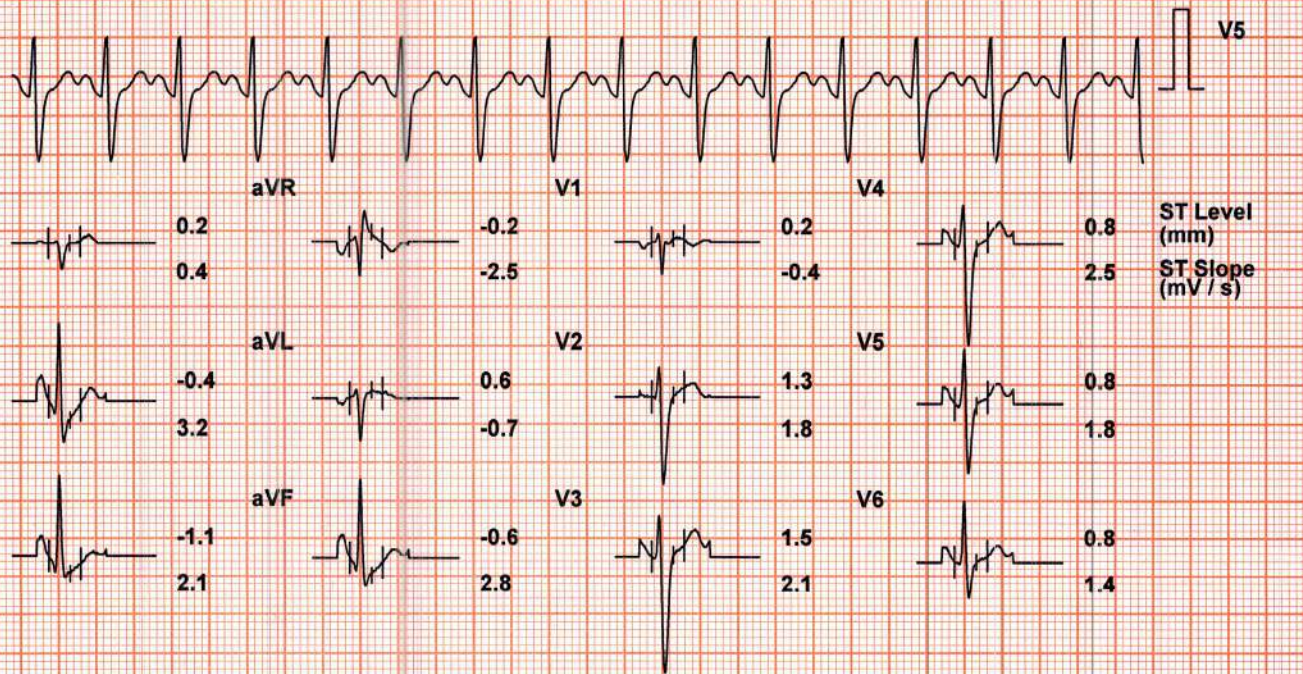
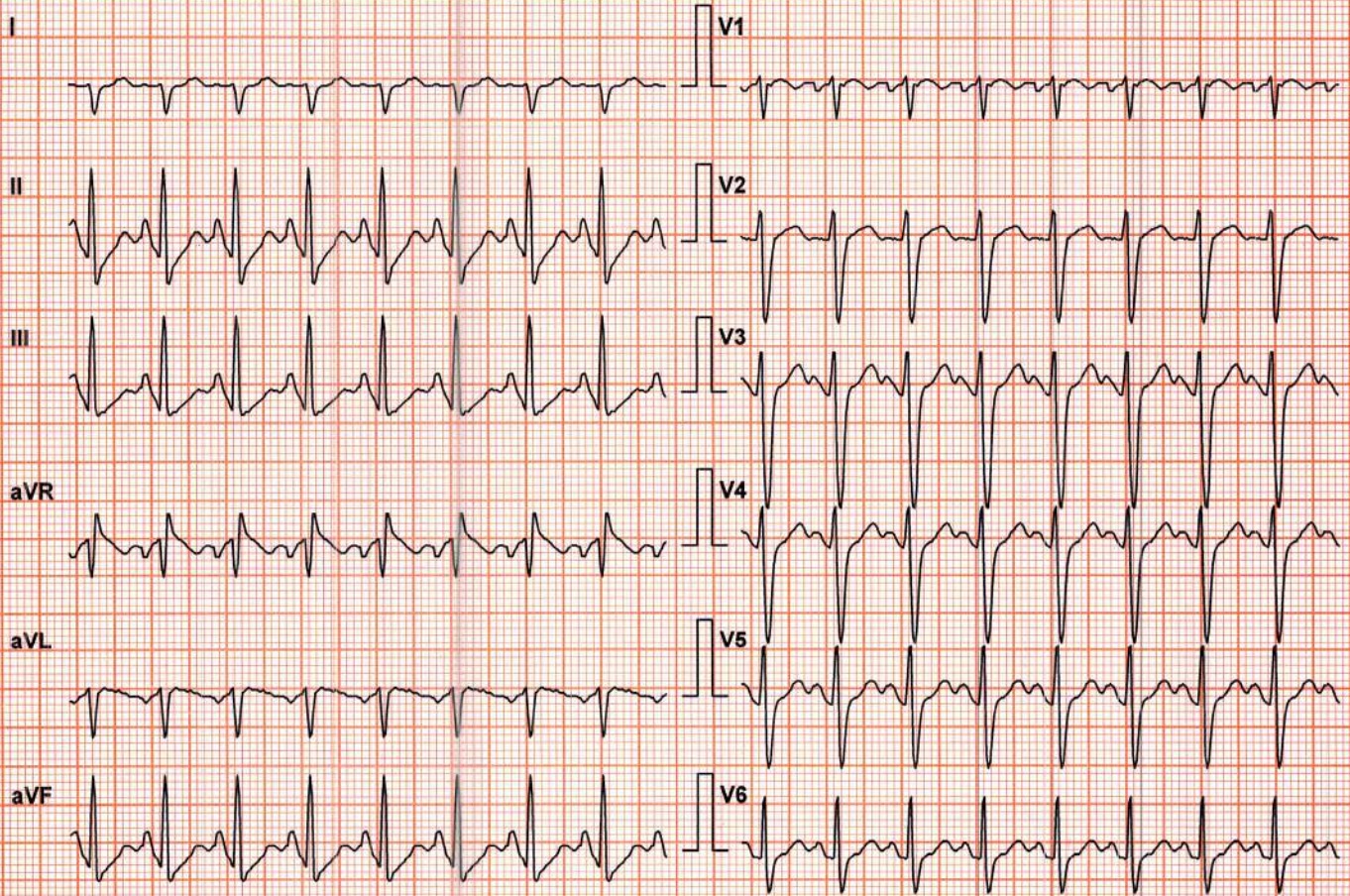

Lead	ST Level (mm)	ST Slope (mV/s)
I	0.2	0.4
aVR	-0.2	-2.5
V1	0.2	-0.4
V4	0.8	2.5
II	-0.4	3.2
aVL	0.6	-0.7
V2	1.3	1.8
V5	0.8	1.8
III	-1.1	2.1
aVF	-0.6	2.8
V3	1.5	2.1
V6	0.8	1.4

Chart Speed: 25 mm/sec

Filter: 35 Hz

Mains Filt: ON

Amp: 10 mm

Schiller Spandan V 4.51

Iso = R - 60 ms J = R + 60 ms

Post J = J + 60 ms

Linked Median

Suburban Diagnostics Kalina

MR. AKHIL BABU (34 M)

ID: 2134540090

Date: 11-Dec-21

B.P: 180 / 80

Protocol: Bruce

Stage: Peak Ex

Speed: 5 mph

Grade: 18 %

Exec Time : 12 m 4 s

Stage Time : 0 m 4 s

HR: 155 bpm

(THR: 158 bpm)

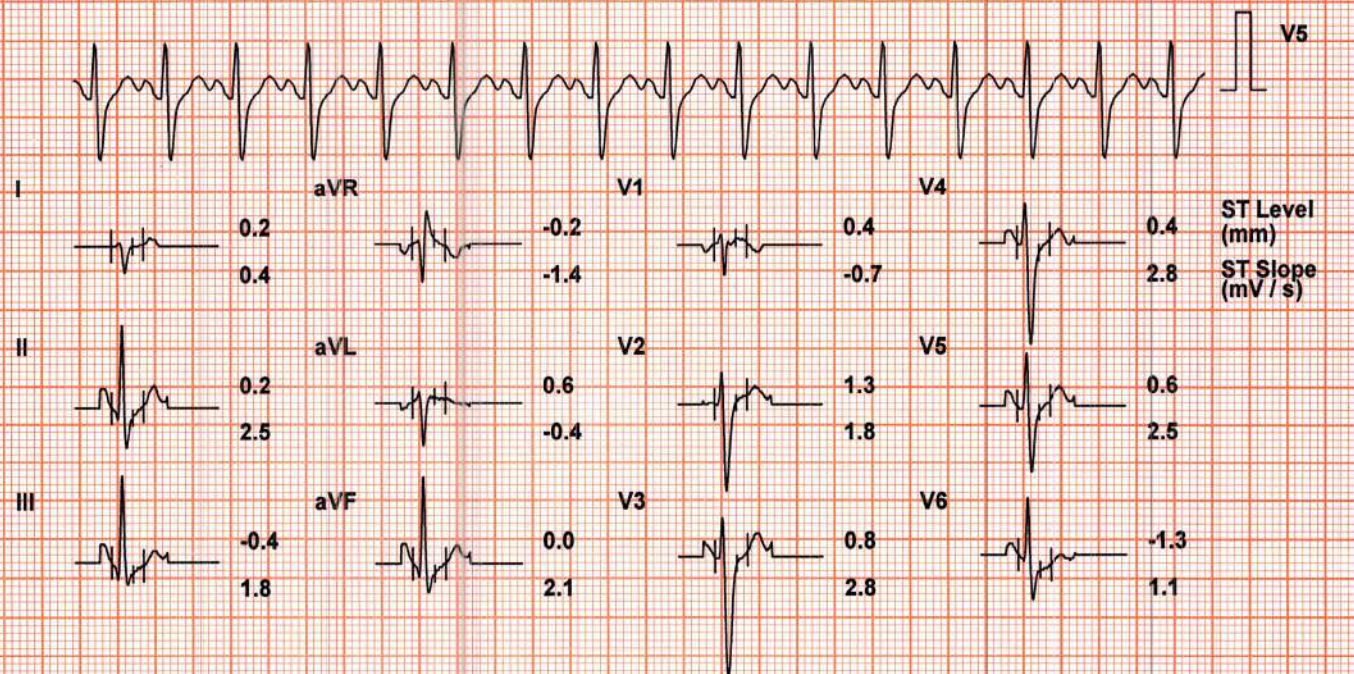
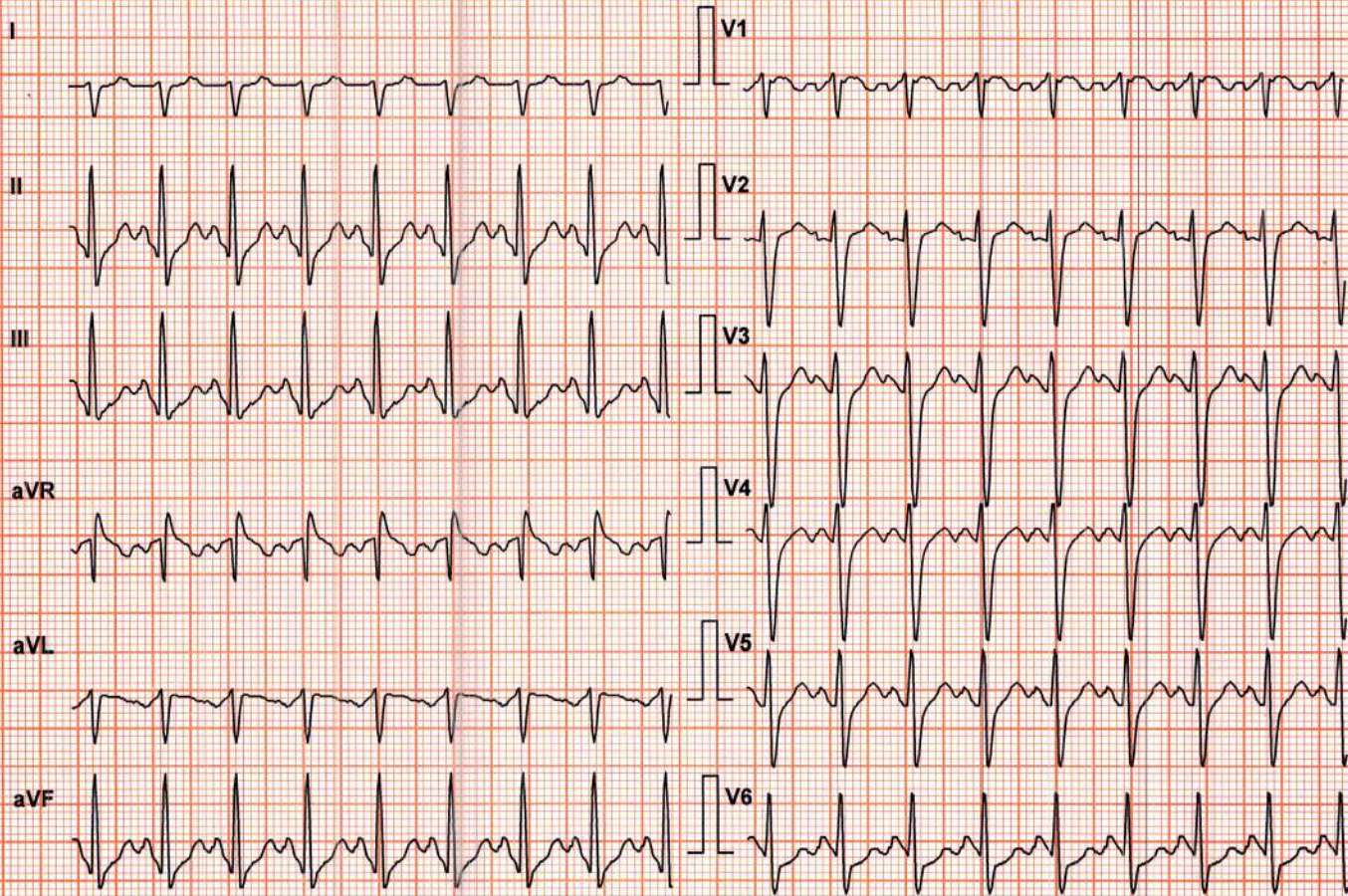

Lead	ST Level (mm)	ST Slope (mV/s)
I	0.2	0.4
aVR	-0.2	-1.4
V1	0.4	-0.7
V4	0.4	2.8
II	0.2	2.5
aVL	0.6	-0.4
V2	1.3	1.8
V5	0.6	2.5
III	-0.4	1.8
aVF	0.0	2.1
V3	0.8	2.8
V6	-1.3	1.1

Chart Speed: 25 mm/sec
Schiller Spandan V 4.51

Filter: 35 Hz
Iso = R - 60 ms J = R + 60 ms

Mains Filt: ON
Post J = J + 60 ms

Amp: 10 mm
Linked Median

Suburban Diagnostics Kalina

MR. AKHIL BABU (34 M)

ID: 2134540090

Date: 11-Dec-21

B.P: 160 / 80

Protocol: Bruce

Stage: Recovery(1)

Speed: 1 mph

Grade: 0 %

Exec Time : 12 m 10 s

Stage Time : 0 m 54 s

HR: 129 bpm

(THR: 158 bpm)

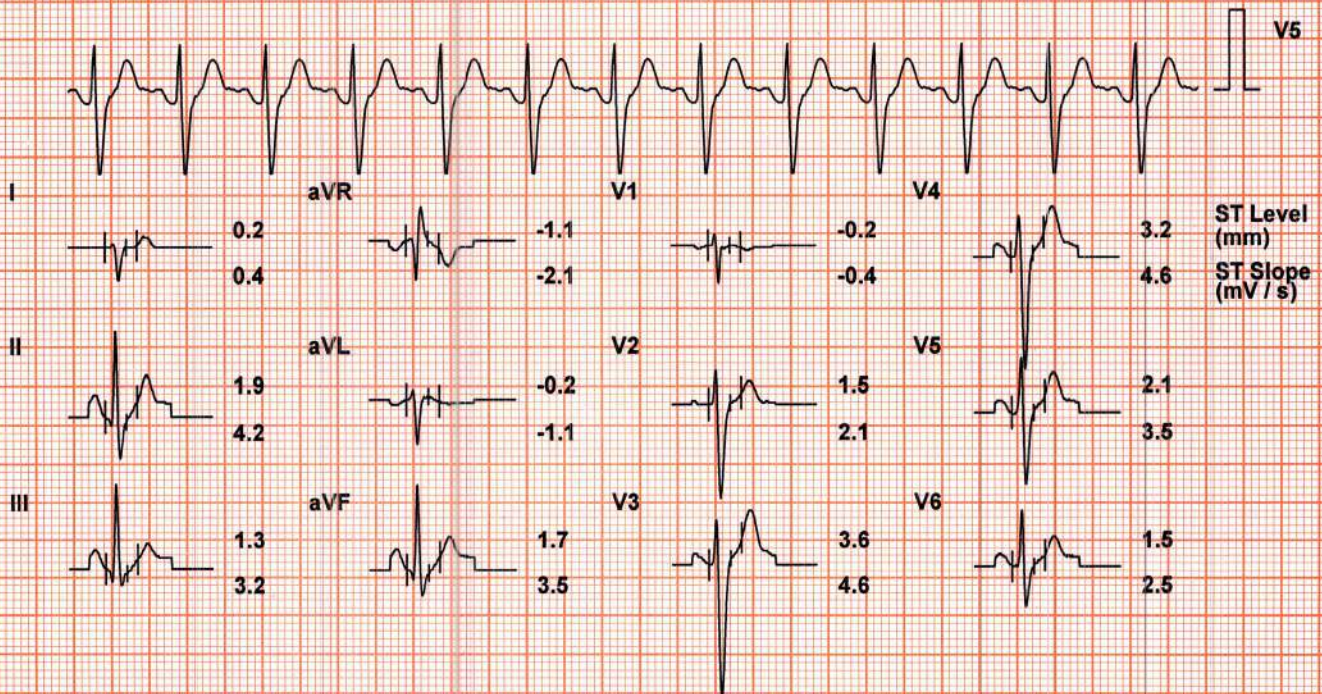
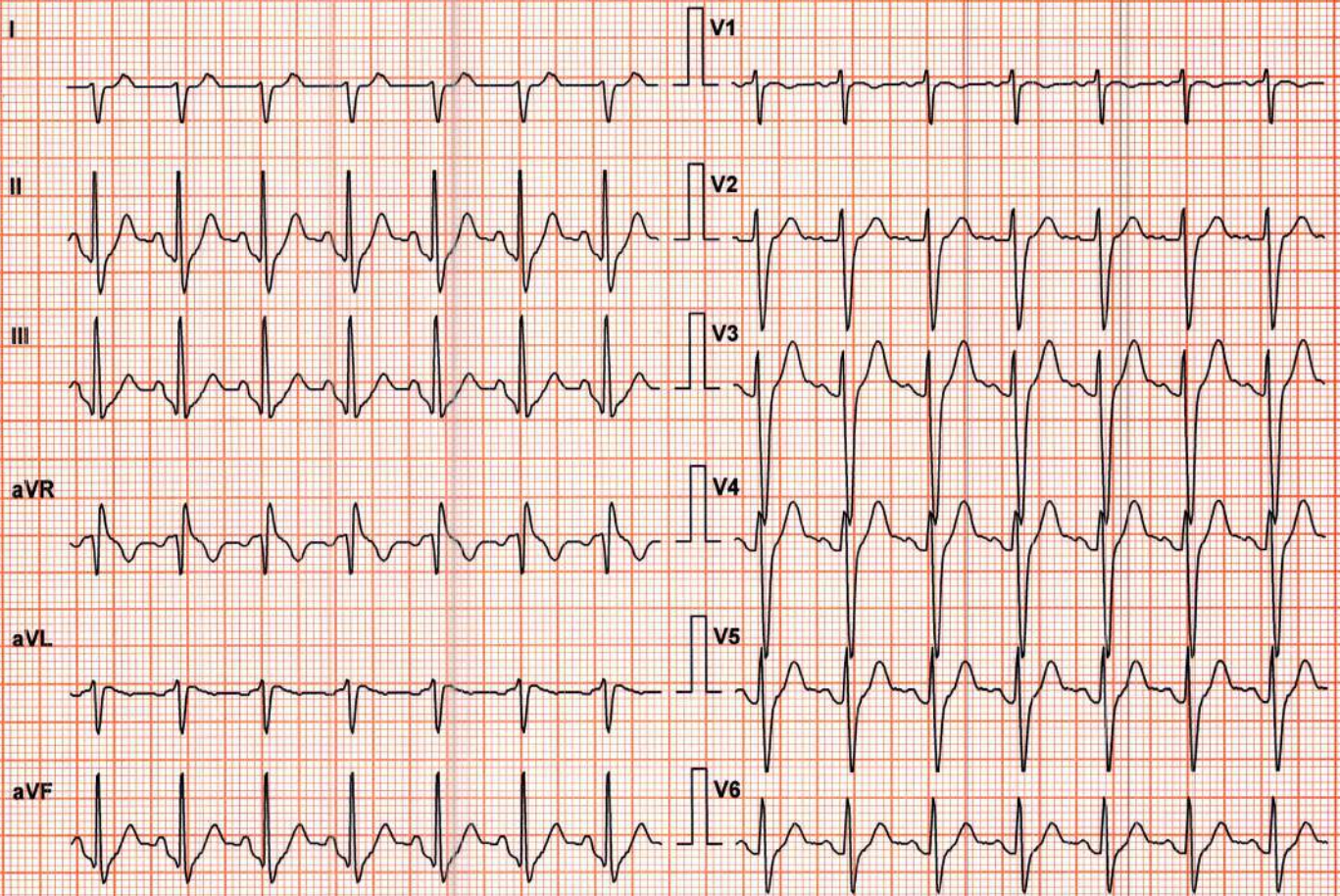

Chart Speed: 25 mm/sec

Schiller Spandan V 4.51

Filter: 35 Hz

Iso = R - 60 ms J = R + 60 ms

Mains Filt: ON

Post J = J + 60 ms

Amp: 10 mm

Linked Median

Suburban Diagnostics Kalina

MR. AKHIL BABU (34 M)

ID: 2134540090

Date: 11-Dec-21

B.P: 150 / 80

Protocol: Bruce

Stage: Recovery(2)

Speed: 0 mph

Grade: 0 %

Exec Time : 12 m 10 s

Stage Time : 0 m 54 s

HR: 93 bpm

(THR: 158 bpm)

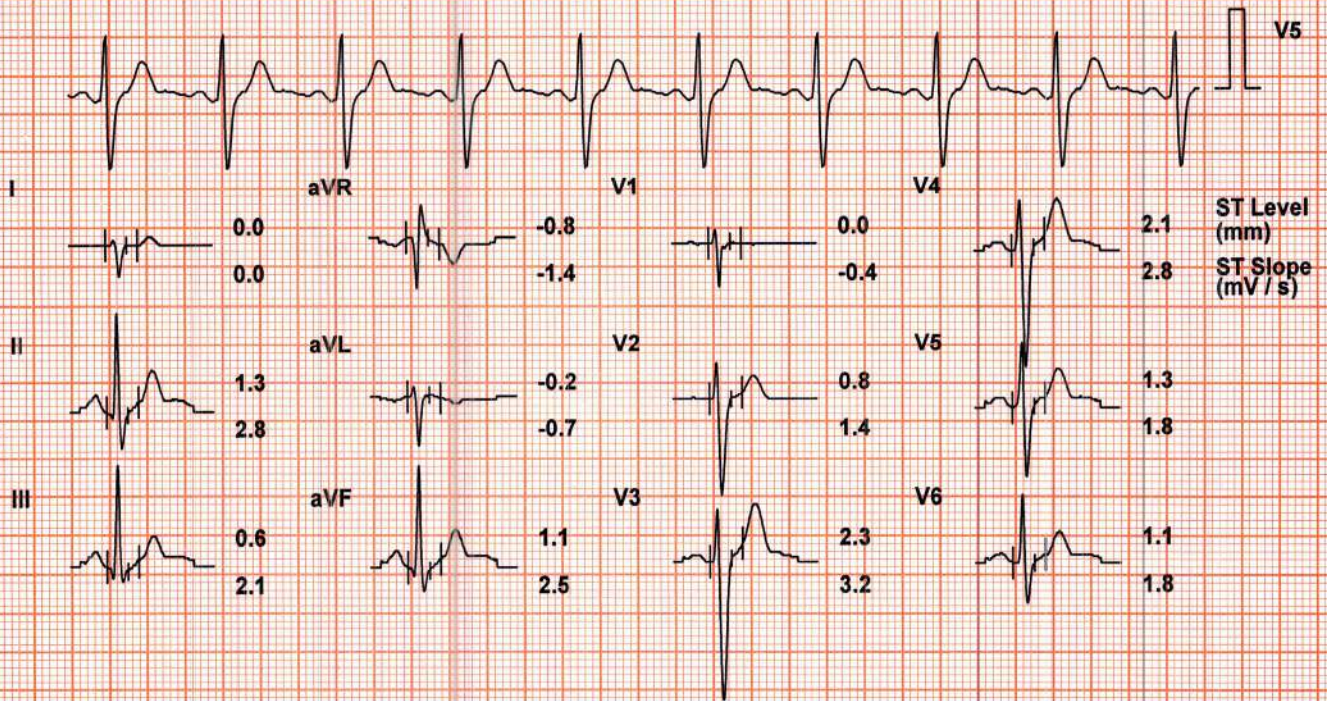
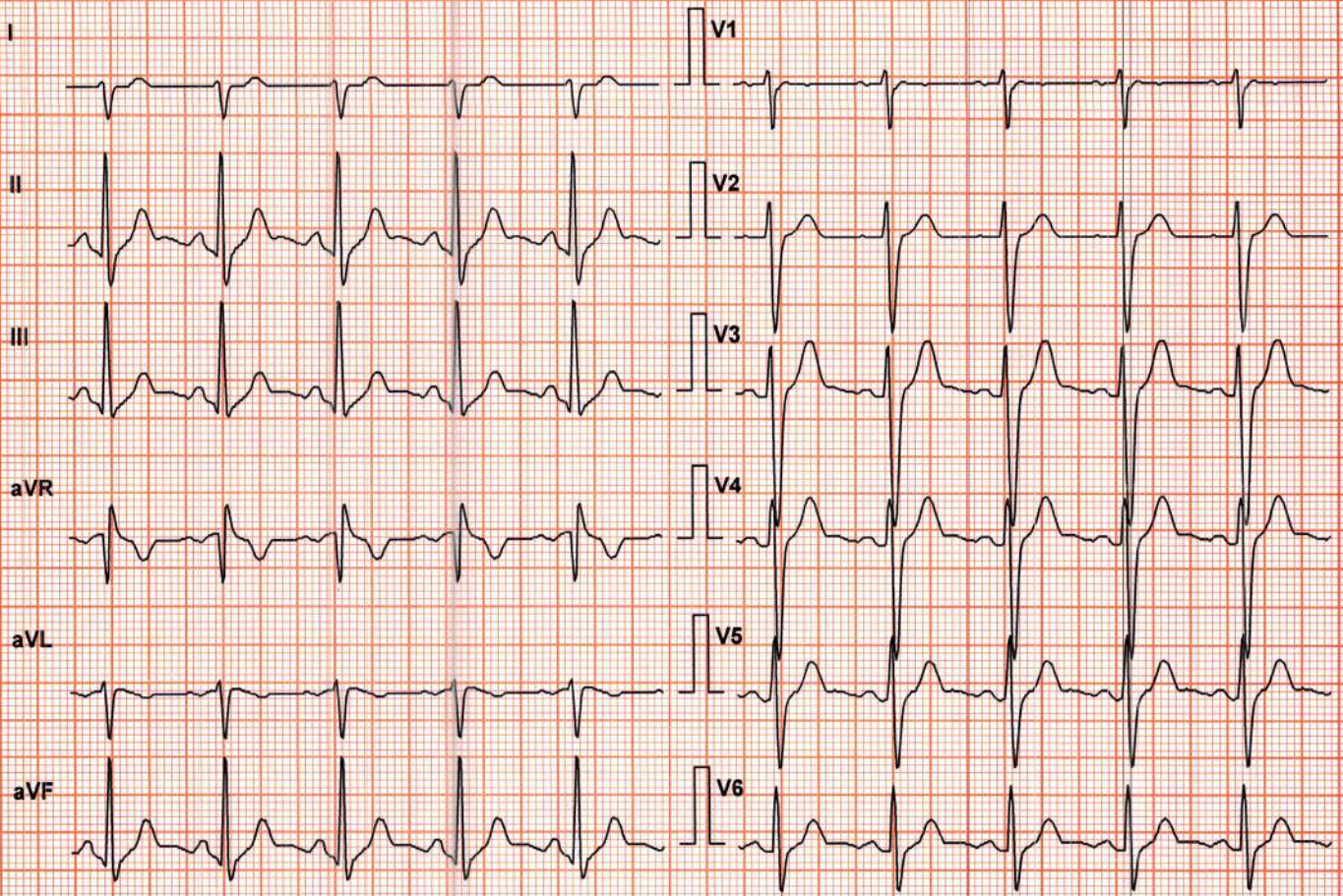

Chart Speed: 25 mm/sec
Schiller Spandan V 4.51

Filter: 35 Hz
Iso = R - 60 ms J = R + 60 ms

Mains Filt: ON
Post J = J + 60 ms

Amp: 10 mm
Linked Median

Suburban Diagnostics Kalina

MR. AKHIL BABU (34 M)

ID: 2134540090

Date: 11-Dec-21

B.P: 140 / 80

Protocol: Bruce

Stage: Recovery(3)

Speed: 0 mph

Grade: 0 %

Exec Time : 12 m 10 s

Stage Time : 0 m 54 s

HR: 90 bpm

(THR: 158 bpm)

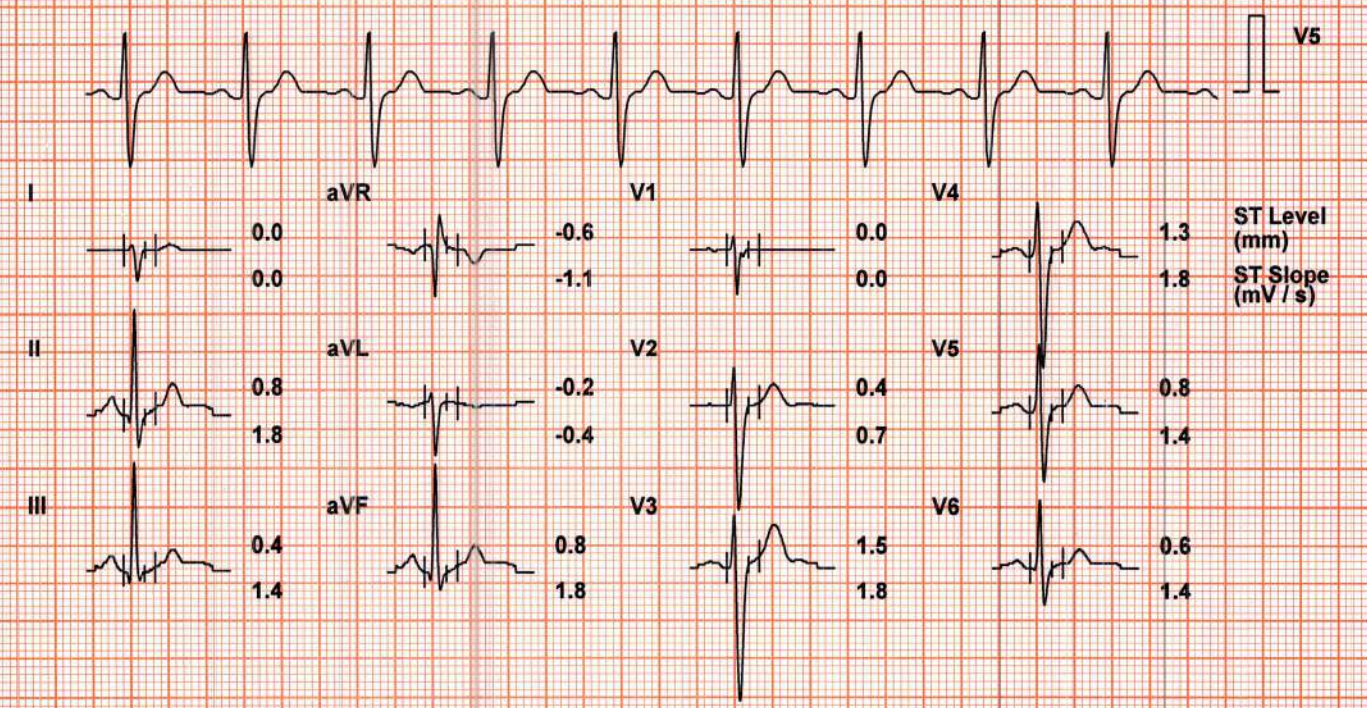
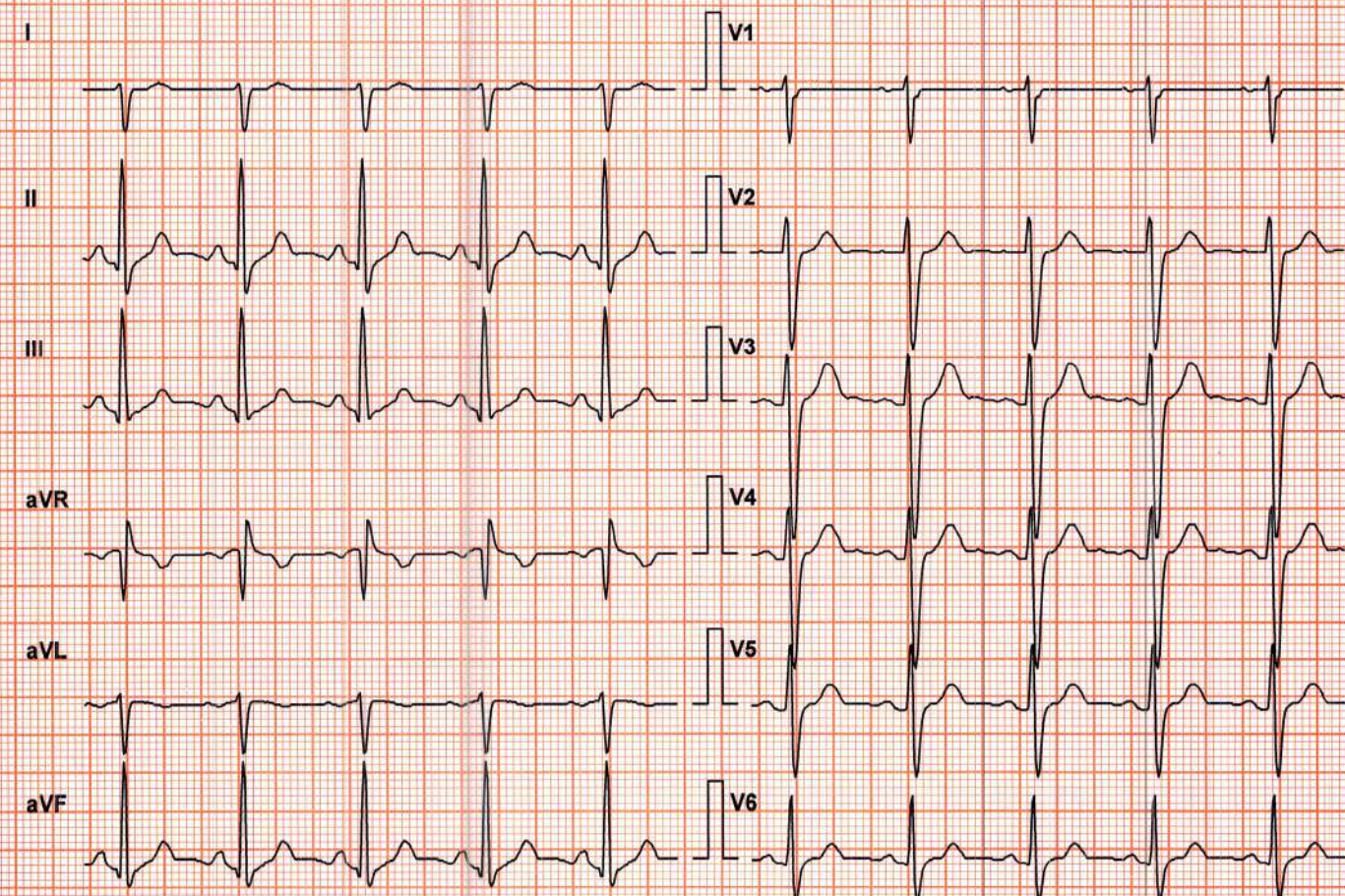

Lead	ST Level (mm)	ST Slope (mV/s)
I	0.0	0.0
II	0.8	1.8
III	0.4	1.4
aVR	-0.6	-1.1
aVL	-0.2	-0.4
aVF	0.8	1.8
V1	0.0	0.0
V2	0.4	0.7
V3	1.5	1.8
V4	1.3	1.8
V5	0.8	1.4
V6	0.6	1.4

Chart Speed: 25 mm/sec Filter: 35 Hz Mains Filt: ON Amp: 10 mm
 Schiller Spandan V4.51 Iso = R - 60 ms J = R + 60 ms Post J = J + 60 ms Linked Median

Suburban Diagnostics Kalina

MR. AKHIL BABU (34 M)

ID: 2134540090

Date: 11-Dec-21

B.P: 140 / 80

Protocol: Bruce

Stage: Recovery(4)

Speed: 0 mph

Grade: 0 %

Exec Time : 12 m 10 s

Stage Time : 0 m 54 s

HR: 93 bpm

(THR: 158 bpm)

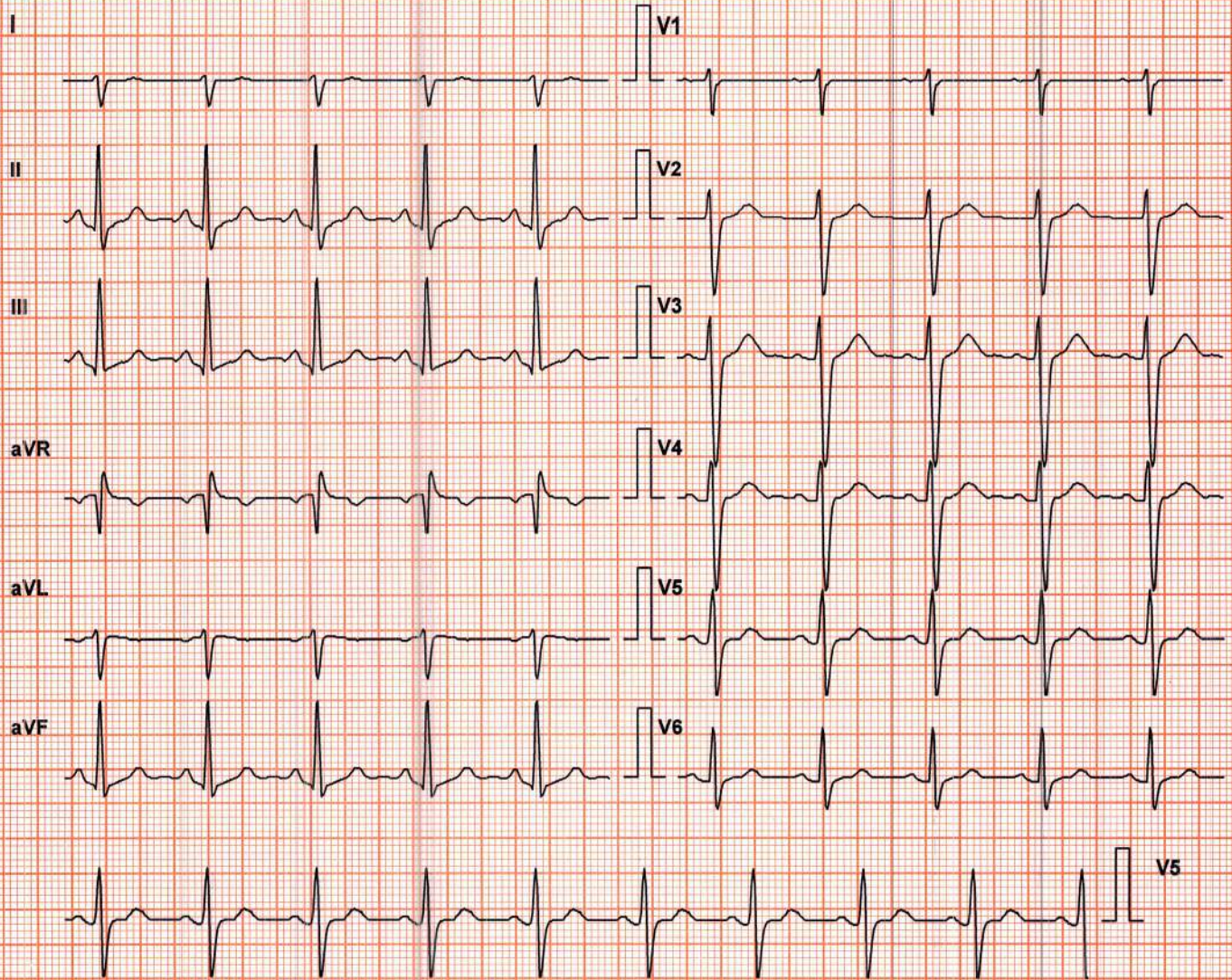

Lead	ST Level (mm)	ST Slope (mV/s)
I	0.0	0.0
II	0.4	1.4
III	0.4	1.1
aVR	-0.4	-0.7
aVL	0.0	-0.4
aVF	0.2	0.7
V1	0.0	0.0
V2	0.4	0.7
V3	0.8	1.1
V4	0.6	1.1
V5	0.6	0.7
V6	0.6	1.1

Chart Speed: 25 mm/sec

Filter: 35 Hz

Mains Filt: ON

Amp: 10 mm

Schiller Spandan V4.51

Iso = R - 60 ms J = R + 60 ms

Post J = J + 60 ms

Linked Median

Suburban Diagnostics Kalina

MR. AKHIL BABU (34 M)

ID: 2134540090

Date: 11-Dec-21

B.P: 130 / 80

Protocol: Bruce

Stage: Recovery(5)

Speed: 0 mph

Grade: 0 %

Exec Time : 12 m 10 s

Stage Time : 0 m 53 s

HR: 84 bpm

(THR: 158 bpm)

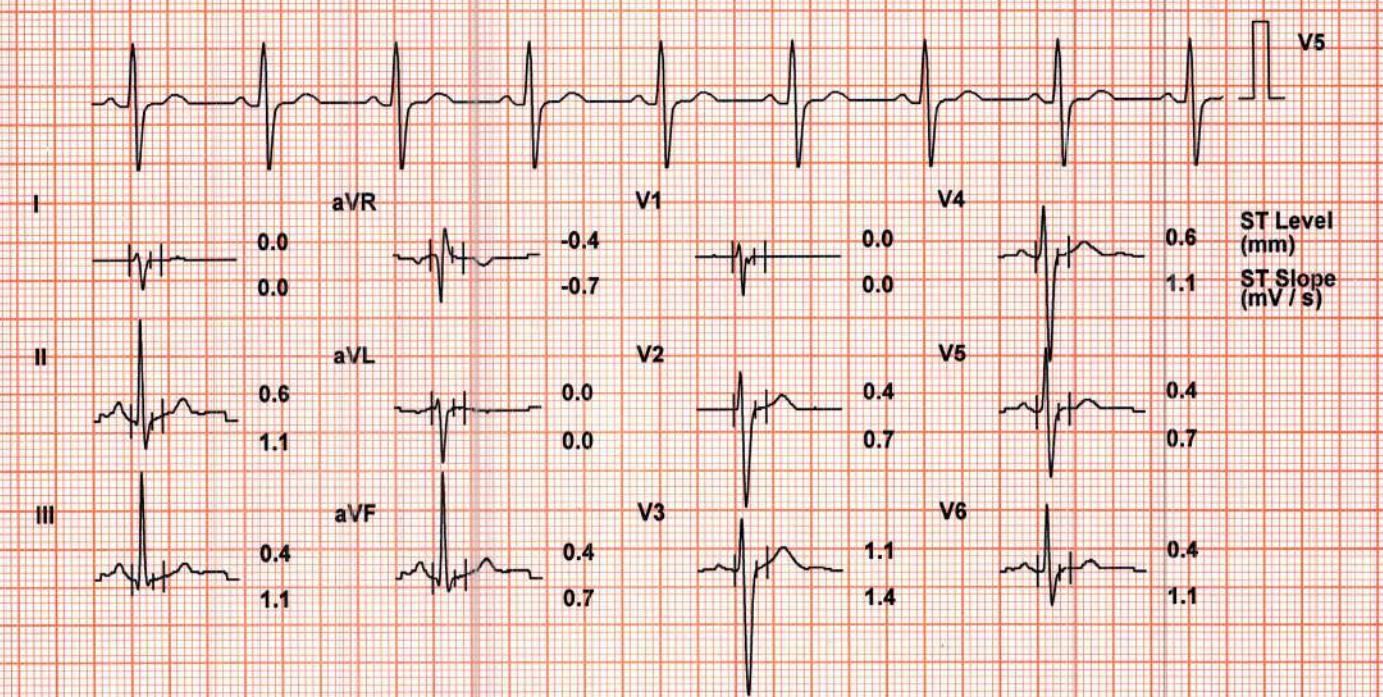
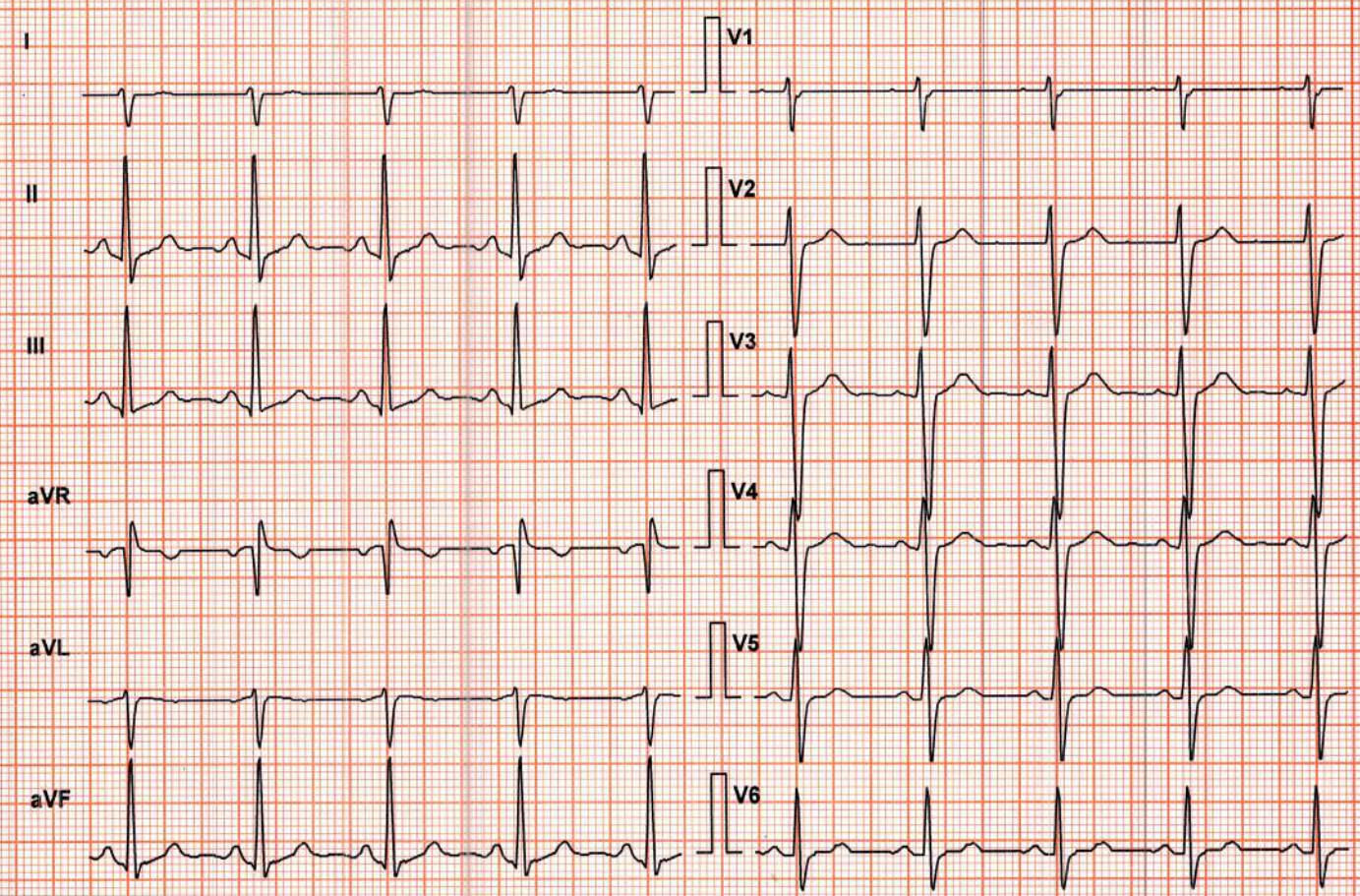

Chart Speed: 25 mm/sec

Filter: 35 Hz

Mains Filt: ON

Amp: 10 mm

Schiller Spandan V 4.51

Iso = R - 60 ms J = R + 60 ms

Post J = J + 60 ms

Linked Median



CID : 2134540090
Name : Mr AKHIL BABU
Age / Sex : 34 Years/Male
Ref. Dr :
Reg.Location : Kalina, Santacruz East Main Centre
Reg. Date : 11-Dec-2021 / 11:06
Report Date : 11-Dec-2021 / 11:10
Printed : 11-Dec-2021 / 11:10

USG WHOLE ABDOMEN

LIVER:

The liver is normal in size, shape and smooth margins. It shows normal parenchymal echo pattern. The intra hepatic biliary and portal radical appear normal. No evidence of any intra hepatic cystic or solid lesion seen. The main portal vein and CBD appears normal.

GALL BLADDER:

The gall bladder is physiologically distended and appears normal. No evidence of gall stones or mass lesions seen

PANCREAS:

The pancreas is well visualised and appears normal. No evidence of solid or cystic mass lesion.

KIDNEYS:

Both the kidneys are normal in size shape and echotexture.

No evidence of any calculus, hydronephrosis or mass lesion seen.

Right kidney measures 10.0 x 4.1 cm. Left kidney measures 9.4 x 4.9 cm.

SPLEEN:

The spleen is normal in size and echotexture. No evidence of focal lesion is noted.

There is no evidence of any lymphadenopathy or ascites.

URINARY BLADDER: The urinary bladder is well distended and reveal no intraluminal abnormality.

PROSTATE: The prostate is normal 3.8 x 3.0 x 3.0 cm in size and volume is 18 cc.

IMPRESSION:

No significant abnormality is seen.

-----End of Report-----

Dr Asha Rajendra Dhavan
MBBS, DMRE Radiologist
Reg No: 2489

Dr. Asha Rajendra Dhavan
MBBS, DMRE
Reg No: 2489
Consultant Radiologist

[Click here to view images](#)

ADDRESS: 2nd Floor, Aston, Sundervan Complex, Above Mercedes Showroom, Anchari West - 400053
<http://202.143.96.162/Suburban/viewer?ViewerType=3&AccessionNo=2021121109311541> Page 1 of 1

HEALTHLINE - MUMBAI: 022-6170-0000 | OTHER CITIES: 1800-266-4343

For Feedback - customerservice@suburbandiagnosics.com | www.suburbandiagnosics.com