



ಭಾರತೀಯ ವಿಶಿಷ್ಠ ಗುರುತಿಸುವ ಪ್ರಾಧಿಕಾರ

ಭಾರತ ಸರ್ಕಾರ
Unique Identification Authority of India
Government of India

ನೋಂದಾವಣೆ ಕ್ರಮ ಸಂಖ್ಯೆ / Enrollment No.: 1189/10160/19070

To :
ನಾಗರಾಜ
Nagaraja
S/O Muniyappa
HUNASANA HALLI VILLAGE KODIHALLI
HOBLI
29/10/2011
NEAR MASJID KANAKAPURA Hunsanahalli
Hunasanahalli Ramanagar
Karnataka 562119
9731270034

34087437



UG340874376IN



ನಿಮ್ಮ ಆಧಾರ್ ಸಂಖ್ಯೆ / Your Aadhaar No. :

4402 4301 5122

ಆಧಾರ್ - ಶ್ರೀಸಾಮಾನ್ಯನ ಅಧಿಕಾರ



ಭಾರತ ಸರ್ಕಾರ
GOVERNMENT OF INDIA



ನಾಗರಾಜ
Nagaraja
ಹುಟ್ಟಿದ ವರ್ಷ / Year of Birth : 1972
ಪುರುಷ / Male



4402 4301 5122

ಆಧಾರ್ - ಶ್ರೀಸಾಮಾನ್ಯನ ಅಧಿಕಾರ



Bangalore Diagnostics & Multi-Speciality Centre

NABL Accreditation Certificate Number : MC - 5539

198, 12th Main, 3rd Block, (Above Namma MTR, Next to SBI), Rajajinagar, Bangalore- 560 010.

Ph. : 080-23505407, 9448079978 e-mail : bangalore.d.s@gmail.com



Name : **Mr. NAGARAJA(C9350)**
AGE/SEX : 51 Yrs / Male
REFERRED BY : **Dr. BANK OF BARODA**

REG/LAB NO. : 23080098 / 1448
DATE OF COLLECTION : 12-08-2023 at 12:10 PM
DATE OF DISPATCH : 12-08-2023 at 02:05 PM



TEST PARAMETER	RESULT	REFERENCE RANGE	SPECIMEN
COMPLETE BLOOD COUNT WITH ESR (CBC WITH ESR)			
HAEMOGLOBIN <i>Cyanmethomoglobin</i>	13.6 gm/dl	13.4 - 17.6 gm/dl	K3 EDTA Whole Blood
TOTAL W.B.C <i>impedance</i>	7400 cells/cumm	4000 - 11000 cells/cumm	K3 EDTA Whole Blood
DIFFERENTIAL COUNT			
NEUTROPHILS <i>Impedance Followed by Microscopy</i>	50.1 %	40 - 70 %	K3 EDTA Whole Blood
LYMPHOCYTES <i>Impedance Followed by Microscopy</i>	39.8 %	20 - 45 %	K3 EDTA Whole Blood
EOSINOPHILS <i>Impedance Followed by Microscopy</i>	1.5 %	2 - 8 %	K3 EDTA Whole Blood
MONOCYTES <i>Impedance Followed by Microscopy</i>	7.6 %	1 - 6 %	K3 EDTA Whole Blood
BASOPHIL <i>Impedance Followed by Microscopy</i>	1.0 %	0 - 1 %	K3 EDTA Whole Blood
PLATELET COUNT <i>IMPEDANCE</i>	3.14 Lakhs/cumm	1.5 - 4.5 Lakhs/cumm	K3 EDTA Whole Blood
R.B.C <i>IMPEDANCE</i>	4.52 mill/cumm	4.5 - 6.5 mill/cumm	K3 EDTA Whole Blood
P.C.V	40.2 %	40 - 54 %	K3 EDTA Whole Blood
M.C.V <i>Impedance Specific Lyse Action(Calculated Parameter)</i>	89 fl	77 - 93 fl	K3 EDTA Whole Blood
M.C.H <i>Impedance Specific Lyse Action(Calculated Parameter)</i>	30.0 pg	26 - 34 pg	K3 EDTA Whole Blood
M.C.H.C <i>Impedance Specific Lyse Action(Calculated Parameter)</i>	33.8 %	31 - 35 %	K3 EDTA Whole Blood
ESR	03 mm/hr	0 - 15 mm/hr	K3 EDTA Whole Blood
BLOOD GROUP	"B"		
RH TYPE	POSITIVE		

Dr. MAHADEVA K C
M.D.(Path) . KMC reg. no.17647
Pathologist



Bangalore Diagnostics & Multi-Speciality Centre

NABL Accreditation Certificate Number : MC - 5539

198, 12th Main, 3rd Block, (Above Namma MTR, Next to SBI), Rajajinagar, Bangalore- 560 010.

Ph. : 080-23505407, 9448079978 e-mail : bangalore.d.s@gmail.com



Name : **Mr. NAGARAJA(C9350)**

REG/LAB NO. : 23080098 / 1448

AGE/SEX : 51 Yrs / Male

DATE OF COLLECTION : 12-08-2023 at 12:10 PM

REFERRED BY : **Dr. BANK OF BARODA**

DATE OF DISPATCH : 12-08-2023 at 02:05 PM



TEST PARAMETER	RESULT	REFERENCE RANGE	SPECIMEN
FASTING BLOOD SUGAR <small>GOD POD</small>	195 mg/dl	70 - 99 mg/dl <u>Special condition:</u> NORMAL PERSON FOR NON DIABETIC :- 70-99 mg/dl ADA RECOMMENDATION FOR DIABETIC PERSON :- 80- 130 mg/dl	FLUORIDE
FASTING URINE SUGAR	NIL		
POST PRANDIAL URINE SUGAR (PPUS)	2.0%		
LIPID PROFILE TEST (LPT)			
TOTAL CHOLESTROL <small>CHOLESTEROL OXIDASE/PEROXIDASE METHOD</small>	258.9 mg/dl	DESIRABLE : ≤ 200 mg/dL BORDERLINE HIGH RISK : 200 - 240 mg/dL HIGH RISK : > 240 mg/dL	SERUM
SERUM TRIGLYCERIDES <small>GLYCEROL PHOSPHATEOXIDASE/PEROXIDASE METHOD</small>	202.4 mg/dl	Dirisable : < 200 mg/dL Borderline hihg risk : 200 - 400 mg/dL Elevated : > 400 mg/dL	SERUM
HDL CHOLESTEROL - DIRECT	43.4 mg/dl	35 - 55 mg/dl	SERUM
LDL CHOLESTEROL - DIRECT <small>CALCULATION</small>	175.0 mg/dl	up to 150 mg/dl	SERUM
VLDL CHOLESTEROL <small>CALCULATION</small>	40.5 mg/dl	0 - 60 mg/dl	SERUM
TC/HDL <small>CALCULATION</small>	6.0		SERUM

Dr. MAHADEVA K C
M.D.(Path) . KMC reg. no.17647
Pathologist



Bangalore Diagnostics & Multi-Speciality Centre

NABL Accreditation Certificate Number : MC - 5539

198, 12th Main, 3rd Block, (Above Namma MTR, Next to SBI), Rajajinagar, Bangalore- 560 010.
Ph. : 080-23505407, 9448079978 e-mail : bangalore.d.s@gmail.com



Name : **Mr. NAGARAJA(C9350)**
AGE/SEX : 51 Yrs / Male
REFERRED BY : **Dr. BANK OF BARODA**

REG/LAB NO. : 23080098 / 1448
DATE OF COLLECTION : 12-08-2023 at 12:10 PM
DATE OF DISPATCH : 12-08-2023 at 02:05 PM



TEST PARAMETER	RESULT	REFERENCE RANGE	SPECIMEN
LIVER FUNCTION TEST (LFT)			
TOTAL BILIRUBIN <i>DIAZOTIZED SULPANILIC METHOD</i>	1.42 mg/dl	0 - 1 mg/dl	SERUM
DIRECT BILIRUBIN <i>DIAZOTIZED SULPANILIC METHOD</i>	0.25 mg/dl	0 - 0.25 mg/dl	SERUM
INDIRECT BILIRUBIN <i>CALCULATION</i>	1.17 mg/dl	0 - 0.75 mg/dl	SERUM
TOTAL PROTEIN <i>BIURET METHOD</i>	7.2 g/dl	6 - 8.5 g/dl	SERUM
SERUM ALBUMIN <i>BROMOCRESOL GREEN</i>	4.4 g/dl	3.5 - 5.2 g/dl	SERUM
SERUM GLOBULIN <i>CALCULATION</i>	2.8 g/dL	2.3 - 3.5 g/dL	SERUM
A/G RATIO <i>Calculated</i>	1.6	1 - 1.5	SERUM
ASPARATE AMINOTRANSFERASE (SGOT/AST) <i>IFCC</i>	29.8 U/L	up to 40 U/L	SERUM
ALANINE AMINOTRANSFERASE (SGPT/ALT) <i>IFCC</i>	43.6 U/L	up to 40 U/L	SERUM
ALKALINE PHOSPHATASE <i>IFCC</i>	90.8 IU/L	40 - 129 IU/L	SERUM
GGT	37.2 U/L	11 - 43 U/L	SERUM
HbA1c (GLYCOSYLATED Hb)	9.70 %	4 - 6 %	
MEAN BLOOD GLUCOSE	241.4 mg/dl		

Degree of Control	HbA1c	MBG
Normal	< 5.7 %	140 or Below mg/dl
PRE DIABETIC	5.7-6.4 %	124-156 mg/dl
DIABETIC	>6.5%	158-188 mg/dl
Poor Control	> 8.0 %	>188 mg/dl

SERUM URIC ACID

SERUM URIC ACID
URICASE/PEROXIDASE METHOD. 5.05 mg/dL 3.5 - 7.2 mg/dL SERUM

BUN

BLOOD UREA NITROGEN 8.6 mg/dl 7 - 18 mg/dl SERUM

SERUM CREATININE

SERUM CREATININE
JAFFE'S METHOD 0.91 mg/dL 0.7 - 1.4 mg/dL SERUM

Dr. MAHADEVA K C
M.D.(Path) . KMC reg. no.17647
Pathologist



Bangalore Diagnostics & Multi-Speciality Centre



NABL Accreditation Certificate Number : MC - 5539

198, 12th Main, 3rd Block, (Above Namma MTR, Next to SBI), Rajajinagar, Bangalore- 560 010.
Ph. : 080-23505407, 9448079978 e-mail : bangalore.d.s@gmail.com

Name	: Mr. NAGARAJA(C9350)	REG/LAB NO.	: 23080098 / 1448
AGE/SEX	: 51 Yrs / Male	DATE OF COLLECTION	: 12-08-2023 at 12:10 PM
REFERRED BY	: Dr. BANK OF BARODA	DATE OF DISPATCH	: 12-08-2023 at 02:05 PM



TEST PARAMETER	RESULT	REFERENCE RANGE	SPECIMEN
POST PRANDIAL BLOOD SUGAR (PPBS)			
POST PRANDIAL BLOOD SUGAR <i>GOD POD</i>	283 mg/dl	70 - 140 mg/dl	FLUORIDE
		Special condition: NORMAL PERSON WITHOUT DIABETIC :- <140 mg/dl ADA RECOMMENDATION FOR DIABETIC :- <180 mg/dl PRE DIABETIC PERSON :- 140-199 mg/dl	

Dispatched by: Rupal

**** End of Report ****

Printed by: Rupal on 12-08-2023 at 02:06 PM

Dr. MAHADEVA K C
M.D.(Path) . KMC reg. no.17647
Pathologist



Bangalore Diagnostics & Multi-Speciality Centre



NABL Accreditation Certificate Number : MC - 5539

198, 12th Main, 3rd Block, (Above Namma MTR, Next to SBI), Rajajinagar, Bangalore- 560 010.

Ph. : 080-23505407, 9448079978 e-mail : bangalore.d.s@gmail.com

Name : **Mr. NAGARAJA(C9350)**
AGE/SEX : 51 Yrs / Male
REFERRED BY : **Dr. BANK OF BARODA**

REG/LAB NO. : 23080098 / 1448
DATE OF COLLECTION : 12-08-2023 at 02:13 PM
DATE OF DISPATCH : 12-08-2023 at 02:13 PM



TEST PARAMETER	RESULT	REFERENCE RANGE	SPECIMEN
COMPLETE URINE ANALYSIS			
PHYSICAL CHARACTERS			
COLOUR	YELLOW		
CLARITY/TURBIDITY	CLEAR		
SPECIFIC GRAVITY	1.020		
CHEMICAL CONSTITUENTS			
PROTEIN	NIL		
GLUCOSE	NIL		
MICROSCOPY			
PUS CELLS	OCC		
EPITHELIAL CELLS	0 - 1 /hpf		
RBCs	ABSENT /hpf		
CASTS	NIL		
CRYSTALS	NIL		

Dispatched by: Rupal

**** End of Report ****

Printed by: Rupal on 12-08-2023 at 02:14 PM

Dr. MAHADEVA K C
M.D.(Path) . KMC reg. no.17647
Pathologist



Bangalore Diagnostics & Multi-Speciality Centre

NABL Accreditation Certificate Number : MC - 5539

198, 12th Main, 3rd Block, (Above Namma MTR, Next to SBI), Rajajinagar, Bangalore- 560 010.

Ph. : 080-23505407, 9448079978 e-mail : bangalore.d.s@gmail.com



NAME	: Mr. NAGARAJU C-9350	VISIT ID	: 23030230365
AGE/GENDER	: 51 Years / Male	DATE OF REGISTRATION	: 12-Aug-2023 16:04
REFERRED BY	:	DATE OF COLLECTION	: 12-Aug-2023 16:04
REF CENTER	: BANGALORE DIAGNOSTICS & MULTI SPECIALITY CENTER	DATE OF REPORT	: 12-Aug-2023 16:59
		REF NO.	:

TEST PARAMETER	RESULT	UNIT	REFERENCE RANGE	SAMPLE TYPE
CLINICAL BIOCHEMISTRY				
PROSTATE SPECIFIC ANTIGEN (PSA)- Total Method : ECLIA	1.44	ng/ml	0 - 4.0	Serum

Processed By : AUTO

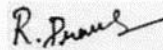
Praveena R
MSc Biochemistry
Biochemist

Report Status: Final

Outside samples to be correlated with other clinical findings





Bangalore Diagnostics & Multi-Speciality Centre



NABL Accreditation Certificate Number : MC - 5539

198, 12th Main, 3rd Block, (Above Namma MTR, Next to SBI), Rajajinagar, Bangalore- 560 010.

Ph. : 080-23505407, 9448079978 e-mail : bangalore.d.s@gmail.com

NAME	: Mr. NAGARAJU C-9350	VISIT ID	: 23030230365
AGE/GENDER	: 51 Years / Male	DATE OF REGISTRATION	: 12-Aug-2023 16:04
REFERRED BY	:	DATE OF COLLECTION	: 12-Aug-2023 16:04
REF CENTER	: BANGALORE DIAGNOSTICS & MULTI SPECIALITY CENTER	DATE OF REPORT	: 12-Aug-2023 16:59
		REF NO.	:

TEST PARAMETER	RESULT	UNIT	REFERENCE RANGE	SAMPLE TYPE
CLINICAL BIOCHEMISTRY				
THYROID PROFILE				
T3 -TOTAL <i>Method : ECLIA</i>	1.73	ng/ml	0.80 - 2.0	Serum
T4 -TOTAL <i>Method : ECLIA</i>	12.40	ug/dl	5.1 - 14.1	
TSH (Ultra Sensitive) <i>Method : ECLIA</i>	2.62	mIU/ml	0.4 - 4.2	

Processed By : AUTO

----- End Of Report -----

R. Praveena
Praveena R, MSc Biochemistry
Biochemist

Report Status: Final

Outside samples to be correlated with other clinical findings



10mm/mV 0.15-35Hz

BPL

2023-08-12 05:32:04

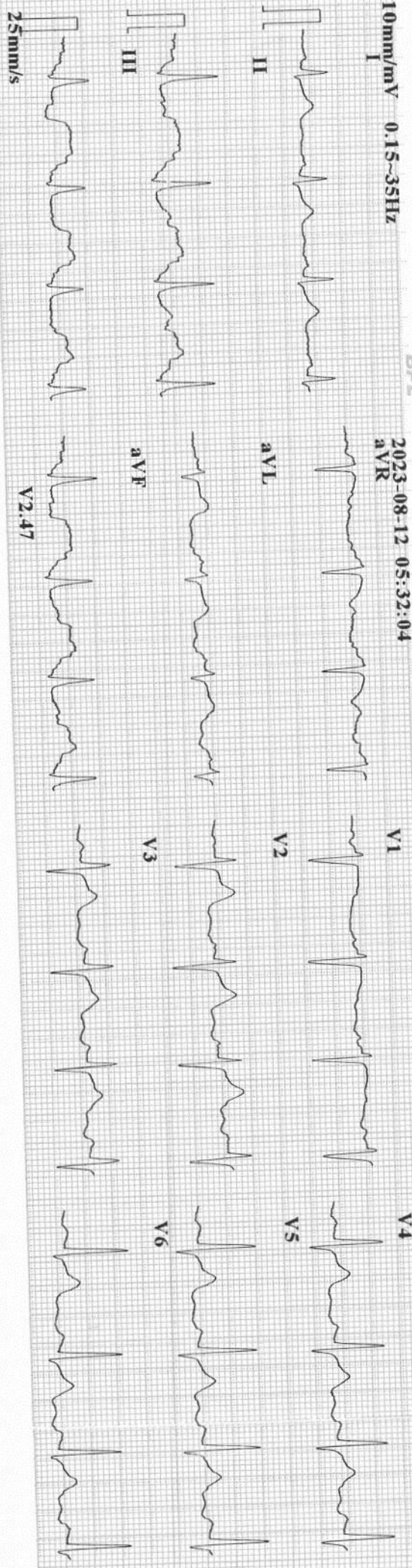

ID : 230812-0532

Minnesota Code:

Name : 51 yr

Age : Male

Sex : Male

BP : mmHg

Height : cm

Weight : kg

DR. ASHOK

MD (Internal Medicine)

Reg. No.: 13444

Diagnosis Information:

800: Sinus Rhythm

Normal ECG

HR : 84 bpm
 P Dur : 110 ms
 PR int : 151 ms
 QRS Dur : 101 ms
 QT/QTc int : 354/421 ms
 P/QRS/T axis : 54/71/24 °
 RV5/SV1 amp : 1.020/0.829 mV
 RV5+SV1 amp : 1.849 mV
 RV6/SV2 amp : 1.100/0.703 mV

Report Confirmed by:



CARDIART



Bangalore Diagnostics & Multi-Speciality Centre

NABL Accreditation Certificate Number : MC - 5539

198, 12th Main, 3rd Block, (Above Namma MTR, Next to SBI), Rajajinagar, Bangalore- 560 010.

Ph. : 080-23505407, 9448079978 e-mail : bangalore.d.s@gmail.com



Abdomino Pelvic Ultrasonography Scan Report

Name	Mr.Nagaraja	Date: 12-08-2023
Age	51 Years	
Gender	Male	Referred By Bank of Baroda

Liver is normal in size, shape and echotexture.No focal alteration is evident.Intrahepatic biliary radicles, Common bile duct, Main Portal Vein and Hepatic Venous channels appeared normal.

Gall bladder is well distended. Normal in wall thickness, intraluminal contents appeared clear.No evidence of pericholecystic fluid collections.

Pancreas Head, Neck, Body and Tail is normal in size, contour and echotexture.Pancreatic duct appears normal.

Spleen appears normal in size, shape and echotexture.No evidence of Space Occupying Lesion.

	Bipolar Length	Cortical Thickness
Right Kidney	10.0 cm	1.5 cm
Left Kidney	10.1 cm	1.4 cm

Both kidneys appear normal in size, shape and echotexture.Cortex, Medulla & Collecting system appears normal.Cortico-Medullary differentiation is preserved.

Ureters appear normal, no dilatation seen on both sides.

Urinary bladder normal in distension and contour.

Contents appeared clear.Wall thickness and mucosa appears normal.

Both Vesico-Ureteric Junctions appeared normal .**Post void = Nil.**

Prostate Measures 3.0 x 3.4 x 3.5 cm. Volume = 19 cc Size, shape and echotexture appear normal.

Visualized abdominal Aorta appears normal .Rest of the retroperitoneum is obscured by overlying bowel gas.Both Iliac fossa no obvious free fluid collection or bowel mass is evident. No evidence of thickened bowel loops.

IMPRESSION:

- Normal Sonologic Study .





Bangalore Diagnostics & Multi-Speciality Centre

NABL Accreditation Certificate Number : MC - 5539

198, 12th Main, 3rd Block, (Above Namma MTR, Next to SBI), Rajajinagar, Bangalore- 560 010.

Ph. : 080-23505407, 9448079978 e-mail : bangalore.d.s@gmail.com



Echocardiography Report

Patient Name	Mr. Nagaraja	Age	51 Years
		Gender	Male
Referred By.	Bank Of Baroda	Date	12 / 08 / 2023

M-Mode Study:

LA : 29 mm
AO : 23 mm
RVID : 19 mm
LVIDD : 43 mm
LVIDS : 29 mm
IVSD : 10 mm
LVPWD : 11 mm
FS : 33%
EF : 62%
LV Mass: 183 gm

Doppler Study:

MV : E.0.86 A 0.44 m/sec
AV : 1.09 m/sec
TV : 0.37 m/sec
PV : 0.58 m/sec
MR : Nil
AR : Nil
TR : Nil
PR : Nil

Impression :

- Normal Chamber Dimensions
- No RWMA
- Normal LV Systolic Function; LVEF 62%
- Normal Valves
- Normal Color Flow and Spectral Doppler Study.
- No Thrombus / PE.

Dr. Consultant Cardiologist

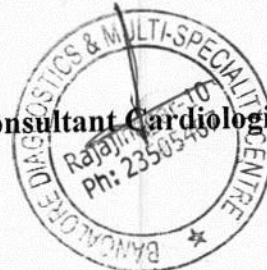



Bangalore Diagnostics & Multi-Speciality Centre

NABL Accreditation Certificate Number : MC - 5539

198, 12th Main, 3rd Block, (Above Namma MTR, Next to SBI), Rajajinagar, Bangalore- 560 010.

Ph. : 080-23505407, 9448079978. e-mail : bangalore.d.s@gmail.com



SUMMARY REPORT

NAME ::	Mr. Nagaraja
EMPLOYEE ID::	
REF.BY::	Bank of Baroda
AGE::	51 years
GENDER::	Male
DATE::	12/08/2023
HEIGHT (in cms)::	175
WEIGHT (in kgs)::	85
BMI::	27.8
WAIST CIRCUMFERENCE (in cms)::	101
HIP CIRCUMFERENCE (in cms)::	104
WAIST TO HIP RATIO::	0.97:1.0
BLOOD PRESSURE (mm hg)::	125/85

Client is healthy & physically fit.

Vision Test:

Distant vision $\left\langle \begin{array}{l} R 6/6 \\ L 6/6 \end{array} \right.$

color vision \rightarrow BLE normal

near vision $\left\langle \begin{array}{l} N 6 \\ N 6 \end{array} \right.$

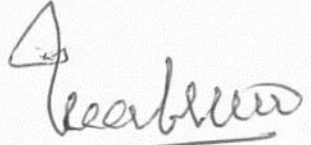
Dr. MAHADEVA. K.C.
M.D., (Path)
KMC. No.: 17647



Bangalore Diagnostics & Multi-Speciality Centre

NABL Accreditation Certificate Number : MC - 5539

198, 12th Main, 3rd Block, (Above Namma MTR, Next to SBI), Rajajinagar, Bangalore- 560 010.

Ph. : 080-23505407, 9448079978 e-mail : bangalore.d.s@gmail.com



<i>Patient Name</i>	MR NAGARAJA	<i>Patient Id</i>	A813
<i>Age/DOB</i>	51YRS	<i>Gender</i>	M
<i>Ref.Doctor</i>	BANK OF BARODA	<i>Date</i>	12/08/2023

X-RAY CHEST PA VIEW

OBSERVATION:

Both hila are normal.

Cardiophrenic and costophrenic angles are normal.

The trachea is central.

The mediastinal and cardiac silhouette are normal.

Cardiothoracic ratio is normal.

Bones of the thoracic cage are normal.

Soft tissues of the chest wall are normal.

IMPRESSION:

NORMAL STUDY

Dr. Vijay Kumar
MBBS, MDRD
Consultant Radiologist

R

NO 19 MR INAGARA DTY IM 120812029 12.04.02

BANGALORE DIAGNOSTIC CENTRE

100, 10th Cross, 10th Main, 10th Stage, 10th Block, 10th Sector, 10th Phase, 10th Colony, 10th Estate, 10th Locality, 10th Area, 10th Zone, 10th Region, 10th District, 10th State, 10th Country