

INDIAN UNION DRIVING LICENCE
JHARKHAND STATE

D0279276R

Name **BAELU SINGH**
S/DW of **SHARAT SINGH**
ID Mark 1
ID Mark 2



DL No. **JH24 20210018038**

Issue Dt. **30-Oct-2021**

Validity (T) **30-Oct-2021**

DOB **01-Dec-1990**

Address **OFFICE OF THE PRINCIPAL COMMISSIONER
54 CENTRAL REVENUE BUILDING
MAIN ROAD OPP BIG BAZAR RANCHI
RANCHI, JH 834001**

Validity (NT) **29-Oct-2031**

Blood group **B+**



MCWG

Valid till **30 October 2021**
Valid till **30 October 2021**

REG. Valid Till
HOLD Valid Till
Inv. Crg. No.

Badge No.
Purpose
Issuing Authority **DTO-RAMGARH**
Sign Of
Card
Holder

Endorse No. **JH24 4POL00180380021**

Endorse Auth. **JH24**

Sign Of
Issuing
Authority

ID: 21

BABLU SINGH
Male 32Years

10/14/2022 11:52:42

Diagnosis: Information:

Sinus Bradycardia

HR	55	bpm
P	108	ms
PR	140	ms
QRS	80	ms
QT/QTc	393/376	ms
P/QRS/T	76/40/55	°
RV5/SV1	1.289/0.921	mV

Ref-Phys:
Report Confirmed by:

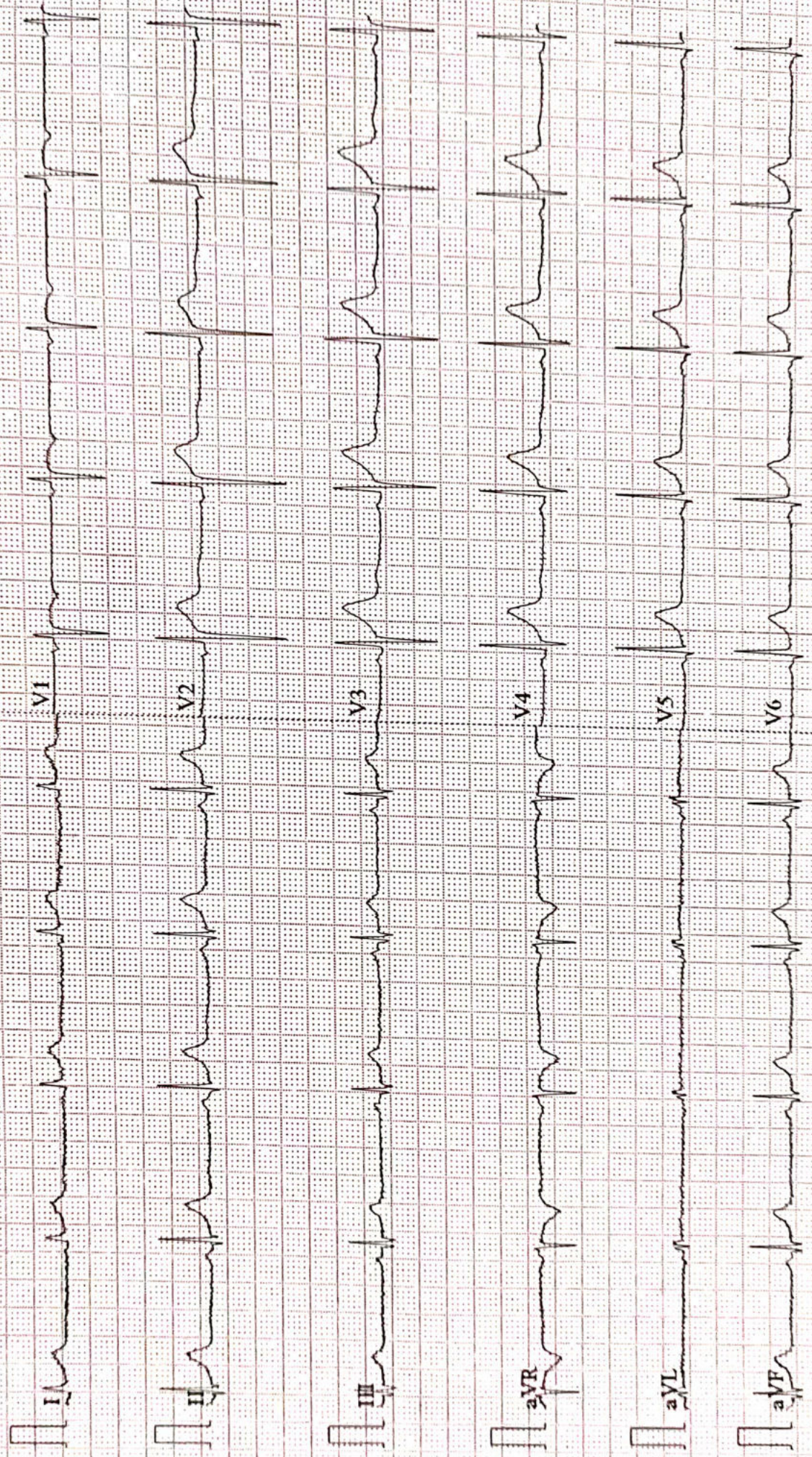



Name :- Bablu Singh
Refd by :- Corp

Age/Sex:-32Yrs/M
Date :-10/12/22

Thanks for referral.

REPORT OF USG OF WHOLE ABDOMEN

- Liver** :- Mild Enlarged in size (15.4cm) with normal echotexture. No focal or diffuse lesion is seen. IHBR are not dilated. PV is normal in course and calibre with echofree lumen.
- G. Bladder** :- It is normal in shape, size & position. It is echofree & shows no evidence of calculus, mass or sludge.
- CBD** :- It is normal in calibre & is echofree.
- Pancreas** :- Normal in shape, size & echotexture. No evidence of parenchymal / ductal calcification is seen. No definite peripancreatic collection is seen.
- Spleen** :- Normal in size(9.4cm) with normal echotexture. No focal lesion is seen. No evidence of varices is noticed.
- Kidneys** :- Right kidney is normal in shape, size & position. Sinus as well as cortical echoes are normal. No evidence of calculus, space occupying lesion or hydronephrosis is seen.
Left Kidney-A small Calculus of measuring size approx 4.6mm seen in mid pole of left kidney. No hydronephrosis. C.M.D. Intact.
Right Kidney measures 9.7cm and Left Kidney measures 9.9cm.
- Ureters** :- Ureters are not dilated.
- U. Bladder**:- It is echofree. No evidence of calculus, mass or diverticulum is seen.
- Prostate** :- Normal in size (10.8cc)& echotexture.
- Others** :- No ascites or abdominal adenopathy is seen.
No free subphrenic / basal pleural space collection is seen.

IMPRESSION:- *Mild Hepatomegaly.
Left Renal Small Calculus.
Otherwise Normal Scan.*

*Dr. U. Kumar
MBBS, MD (Radio-Diagnosis)
Consultant Radiologist*



ISO 9001 : 2015
AAROGYAM DIAGNOSTICS
 (A UNIT OF CULPAM HEALTH CARE PVT. LTD.)

F- 41, P.C. Colony, Opp. Madhuban Complex,
 Near Malahi Pakari Chowk, Kankarbagh, Patna - 20
 9264278360, 9065875700, 8789391403
 info@aarogyamdiagnostics.com
 www.aarogyamdiagnostics.com

Date	10/12/2022	Srl No.	13	Patient Id	2212100013
Name	Mr. BABLU SINGH	Age	32 Yrs.	Sex	M
Ref. By	Dr.BOB				

Test Name	Value	Unit	Normal Value
BOB			
HB A1C	5.3	%	

EXPECTED VALUES :-

Metabolically healthy patients	=	4.8 - 5.5 % HbA1C
Good Control	=	5.5 - 6.8 % HbA1C
Fair Control	=	6.8-8.2 % HbA1C
Poor Control	=	>8.2 % HbA1C

REMARKS:-

In vitro quantitative determination of **HbA1C** in whole blood is utilized in long term monitoring of glycemia

The **HbA1C** level correlates with the mean glucose concentration prevailing in the course of the patient's recent history (approx - 6-8 weeks) and therefore provides much more reliable information for glycemia monitoring than do determinations of blood glucose or urinary glucose.

It is recommended that the determination of **HbA1C** be performed at intervals of 4-6 weeks during Diabetes Mellitus therapy.

Results of **HbA1C** should be assessed in conjunction with the patient's medical history, clinical examinations and other findings.

**** End Of Report ****

Dr.R.B.RAMAN
 MBBS, MD
 CONSULTANT PATHOLOGIST



ISO 9001 : 2015

AAROGYAM DIAGNOSTICS

(A UNIT OF CULPAM HEALTH CARE PVT. LTD.)

F- 41, P.C. Colony, Opp. Madhuban Complex,
Near Malahi Pakari Chowk, Kankarbagh, Patna - 20

9264278360, 9065875700, 8789391403

info@aarogyamdiagnostics.com

www.aarogyamdiagnostics.com

Date	10/12/2022	Srl No. 13	Patient Id 2212100013
Name	Mr. BABLU SINGH	Age 32 Yrs.	Sex M
Ref. By Dr.BOB			

Test Name	Value	Unit	Normal Value
COMPLETE BLOOD COUNT (CBC)			
HAEMOGLOBIN (Hb)	15.4	gm/dl	13.5 - 18.0
TOTAL LEUCOCYTE COUNT (TLC)	6,200	/cumm	4000 - 11000
DIFFERENTIAL LEUCOCYTE COUNT (DLC)			
NEUTROPHIL	65	%	40 - 75
LYMPHOCYTE	31	%	20 - 45
EOSINOPHIL	01	%	01 - 06
MONOCYTE	03	%	02 - 10
BASOPHIL	00	%	0 - 0
ESR (WESTEGREN's METHOD)	12	mm/1st hr.	0 - 15
R B C COUNT	4.74	Millions/cmm	4.5 - 5.5
P.C.V / HAEMATOCRIT	39.8	%	40 - 54
M C V	83.97	fl.	80 - 100
M C H	32.49	Picogram	27.0 - 31.0
M C H C	38.7	gm/dl	33 - 37
PLATELET COUNT	1.83	Lakh/cmm	1.50 - 4.00
BLOOD GROUP ABO	"B"		
RH TYPING	POSITIVE		
BLOOD SUGAR FASTING	74.9	mg/dl	70 - 110
SERUM CREATININE	0.87	mg%	0.7 - 1.4
BLOOD UREA	21.6	mg /dl	15.0 - 45.0
SERUM URIC ACID	4.9	mg%	3.4 - 7.0
<u>LIVER FUNCTION TEST (LFT)</u>			



ISO 9001 : 2015

AAROGYAM DIAGNOSTICS

(A UNIT OF CULPAM HEALTH CARE PVT. LTD.)

F- 41, P.C. Colony, Opp. Madhuban Complex,
Near Malahi Pakari Chowk, Kankarbagh, Patna – 20

9264278360, 9065875700, 8789391403

info@aarogyamdiagnostics.com

www.aarogyamdiagnostics.com

Date	10/12/2022	Srl No. 13	Patient Id 2212100013
Name	Mr. BABLU SINGH	Age 32 Yrs.	Sex M
Ref. By Dr.BOB			

Test Name	Value	Unit	Normal Value
BILIRUBIN TOTAL	0.67	mg/dl	0 - 1.0
CONJUGATED (D. Bilirubin)	0.26	mg/dl	0.00 - 0.40
UNCONJUGATED (I.D.Bilirubin)	0.41	mg/dl	0.00 - 0.70
TOTAL PROTEIN	6.2	gm/dl	6.6 - 8.3
ALBUMIN	3.7	gm/dl	3.4 - 5.2
GLOBULIN	2.5	gm/dl	2.3 - 3.5
A/G RATIO	1.48		
SGOT	43.8	IU/L	5 - 40
SGPT	50.4	IU/L	5.0 - 55.0
ALKALINE PHOSPHATASE IFCC Method	96.2	U/L	40.0 - 130.0
GAMMA GT	22.1	IU/L	8.0 - 71.0

LFT INTERPRET**LIPID PROFILE**

TRIGLYCERIDES	102.0	mg/dL	25.0 - 165.0
TOTAL CHOLESTEROL	207.5	mg/dL	29.0 - 199.0
H D L CHOLESTEROL DIRECT	55.9	mg/dL	35.1 - 88.0
V L D L	20.4	mg/dL	4.7 - 22.1
L D L CHOLESTEROL DIRECT	131.2	mg/dL	63.0 - 129.0
TOTAL CHOLESTEROL/HDL RATIO	3.712		0.0 - 4.97
LDL / HDL CHOLESTEROL RATIO	2.347		0.00 - 3.55
THYROID PROFILE			
T3	0.95	ng/ml	0.60 - 1.81



ISO 9001 : 2015

AAROGYAM DIAGNOSTICS

(A UNIT OF CULPAM HEALTH CARE PVT. LTD.)

F- 41, P.C. Colony, Opp. Madhuban Complex,
Near Malahi Pakari Chowk, Kankarbagh, Patna - 20

9264278360, 9065875700, 8789391403

info@aarogyamdiagnostics.com

www.aarogyamdiagnostics.com

Date	10/12/2022	Srl No. 13	Patient Id 2212100013
Name	Mr. BABLU SINGH	Age 32 Yrs.	Sex M
Ref. By Dr.BOB			

Test Name	Value	Unit	Normal Value
T4 Chemiluminescence	8.24	ug/dl	4.5 - 10.9
TSH Chemiluminescence	2.37	uIU/ml	

REFERENCE RANGEPAEDIATRIC AGE GROUP

0-3 DAYS

1-20 ulu/ ml

3-30 DAYS

0.5 - 6.5 ulu/ml

1 MONTH -5 MONTHS

0.5 - 6.0 ulu/ml

6 MONTHS- 18 YEARS

0.5 - 4.5 ulu/ml

ADULTS

0.39 - 6.16 ulu/ml

Note: TSH levels are subject to circadian variation, rising several hours before the onset of sleep, reaching peak levels between 11 pm to 6 am. Nadir concentrations are observed during the afternoon. Diurnal variation in TSH level approximates $\pm 50\%$, hence time of the day has influence on the measured serum TSH concentration.

QUANTITY	20	ml.
COLOUR	PALE YELLOW	
TRANSPARENCY	CLEAR	
SPECIFIC GRAVITY	1.015	
PH	6.5	
ALBUMIN	NIL	
SUGAR	NIL	



Date 10/12/2022	Srl No. 13	Patient Id 2212100013
Name Mr. BABLU SINGH	Age 32 Yrs.	Sex M
Ref. By Dr.BOB		

Test Name	Value	Unit	Normal Value
-----------	-------	------	--------------

MICROSCOPIC EXAMINATION

PUS CELLS	1-2	/HPF	
RBC'S	NIL	/HPF	
CASTS	NIL		
CRYSTALS	NIL		
EPITHELIAL CELLS	2-3	/HPF	
BACTERIA	NIL		
OTHERS	NIL		

Assay performed on enhanced chemi lumenescence system (Centaur-Siemens)

Serum T3,T4 & TSH measurements form the three components of Thyroid screening panel, useful in diagnosing various disorders of Thyroid gland function.

1. Primary hypothyroidism is accompanied by depressed serum T3 and T4 values and elevated serum TSH level.
2. Primary hyperthyroidism is accompanied by elevated serum T3 and T4 levels along with depressed TSH values.
3. Normal T4 levels are accompanied by increased T3 in patients with T3 thyrotoxicosis.
4. Slightly elevated T3 levels may be found in pregnancy and estrogen therapy, while depressed levels may be encountered in severe illness, renal failure and during therapy with drugs like propranolol and propyl thiouracil.
5. Although elevated TSH levels are nearly always indicative of primary hypothyroidism, and may be seen in secondary thyrotoxicosis.

**** End Of Report ****

Dr.R.B.RAMAN
MBBS, MD
CONSULTANT PATHOLOGIST



ISO 9001 : 2015

AAROGYAM DIAGNOSTICS

(A UNIT OF CULPAM HEALTH CARE PVT. LTD.)

F- 41, P.C. Colony, Opp. Madhuban Complex,
Near Malahi Pakari Chowk, Kankarbagh, Patna – 20

9264278360, 9065875700, 8789391403

info@aarogyamdiagnostics.com

www.aarogyamdiagnostics.com

Date	10/12/2022	Srl No.	13	Patient Id	2212100013
Name	Mr. BABLU SINGH	Age	32 Yrs.	Sex	M
Ref. By	Dr.BOB				

Test Name	Value	Unit	Normal Value
-----------	-------	------	--------------

BIOCHEMISTRY

BLOOD SUGAR PP	129.6	mg/dl	80 - 160
----------------	-------	-------	----------

**** End Of Report ****

Dr.R.B.RAMAN
MBBS, MD
CONSULTANT PATHOLOGIST

AAROGYAM DIAGNOSTICS

Patna-20

Report

(GEM212170906)(R)Kardic by Allengers

1646 / MR. BABLU SINGH / 32 Yrs / M / 167 Cms / 75 Kg Date: 10-Dec-2022 Technician : ARUN

Stage	Time	Duration	Belt Speed (mph)	Elevation	METs	Rate	% THR Achieved	BP	RPP	PVC	Comments
Supine	00:03	0:01	00.0	00.0	01.0	69	37 %	110/70	075	00	
Standing	00:15	0:01	00.0	00.0	01.0	69	37 %	110/70	075	00	
HV	00:26	0:01	00.0	00.0	01.0	065	35 %	110/70	071	00	
Warm Up	00:48	0:01	01.0	00.0	01.0	066	35 %	110/70	072	00	
ExStart	01:05	0:06	01.7	10.0	01.1	075	40 %	110/70	082	00	
BRUCE/ Stage 1	04:05	3:00	01.7	10.0	04.7	104	55 %	115/75	119	00	
BRUCE/ Stage 2	07:05	3:00	02.5	12.0	07.1	122	65 %	120/80	146	00	
BRUCE/ Stage 3	10:05	3:00	03.4	14.0	10.2	144	77 %	125/85	180	00	
PeakEx	10:11	0:07	01.1	00.0	10.3	144	77 %	125/85	180	00	
Recovery	11:10	1:00	01.1	00.0	04.3	144	77 %	120/80	172	00	
Recovery	12:10	2:00	01.1	00.0	01.0	144	77 %	115/75	165	00	
Recovery	13:36	3:25	01.1	00.0	01.0	144	77 %	110/70	158	00	

Findings :

Exercise Time : 09:07
 Max HR Attained : 144 bpm 77% of Target 188
 Max BP Attained : (Sys) 125/85
 Max WorkLoad Attained : 10.3 Good response to induced stress
 Max ST Dep Lead & Value : III & -2.8 mm in Stage 1 mm
 Test End Reasons : Test Complete, Test Complete

Report :

AAROGYAM DIAGNOSTICS

Supine



1646 / MR. BABLU SINGH / 32 Yrs / M / 167 Cms / 75 Kg / HR : 69

Date: 10-Dec-2022 04:03:47 PM METS: 1.0/ 69 bpm 36% of THR BP: 110/70 mmHg Raw ECG/ BLC On/ Notch On/ HF 0.05 Hz/LF 100 Hz

ExTime: 00:03 0.0 mph, 0.0%

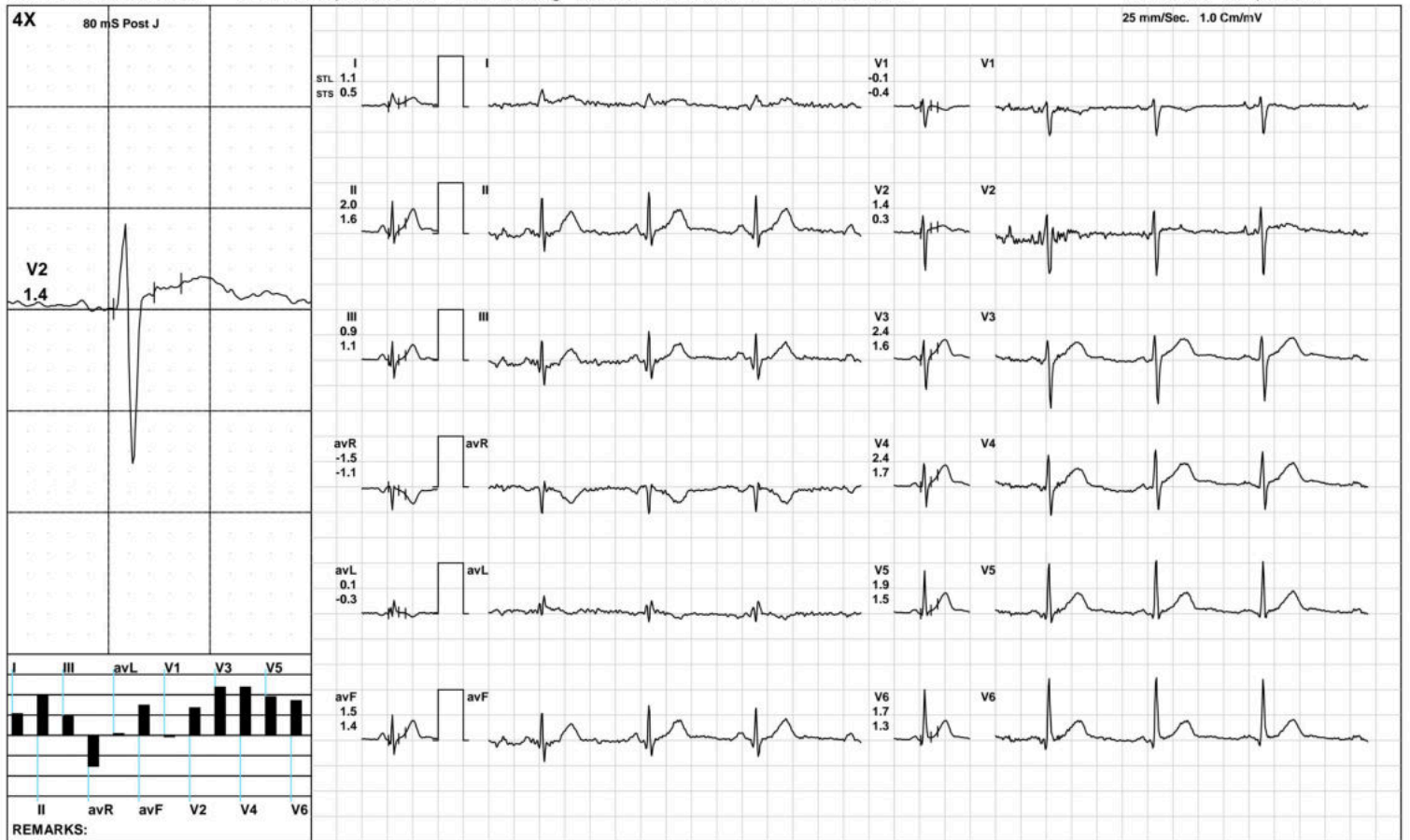

(GEM212170906)(R)Kardic by Allengers

AAROGYAM DIAGNOSTICS

Standing



1646 / MR. BABLU SINGH / 32 Yrs / M / 167 Cms / 75 Kg / HR : 69

Date: 10-Dec-2022 04:03:47 PM METS: 1.0/ 69 bpm 36% of THR BP: 110/70 mmHg Raw ECG/ BLC On/ Notch On/ HF 0.05 Hz/LF 100 Hz

ExTime: 00:15 0.0 mph, 0.0%

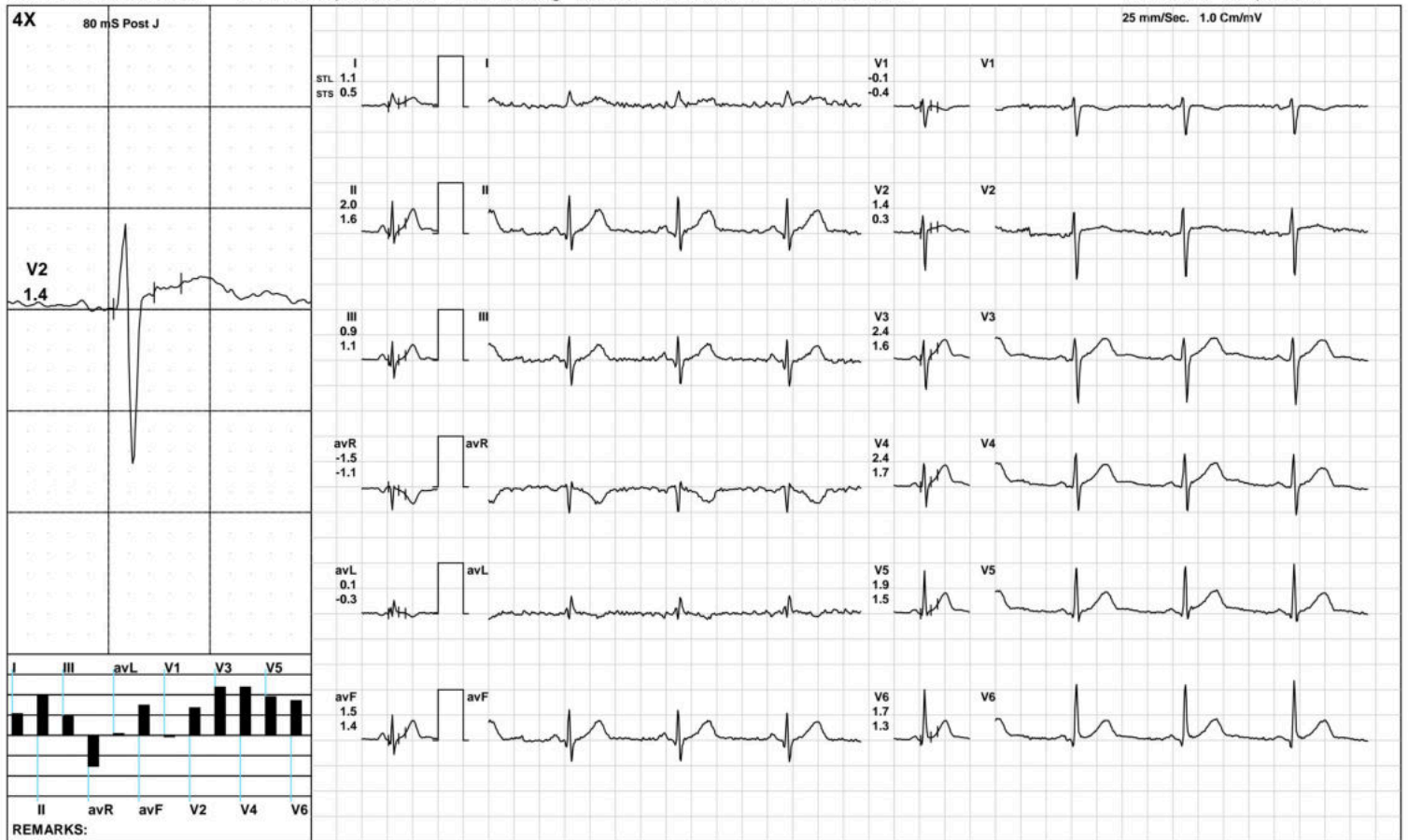

AAROGYAM DIAGNOSTICS



1646 / MR. BABLU SINGH / 32 Yrs / M / 167 Cms / 75 Kg / HR : 65

Date: 10-Dec-2022 04:03:47 PM METS: 1.0/ 65 bpm 34% of THR BP: 110/70 mmHg Raw ECG/ BLC On/ Notch On/ HF 0.05 Hz/LF 100 Hz

ExTime: 00:26 0.0 mph, 0.0%

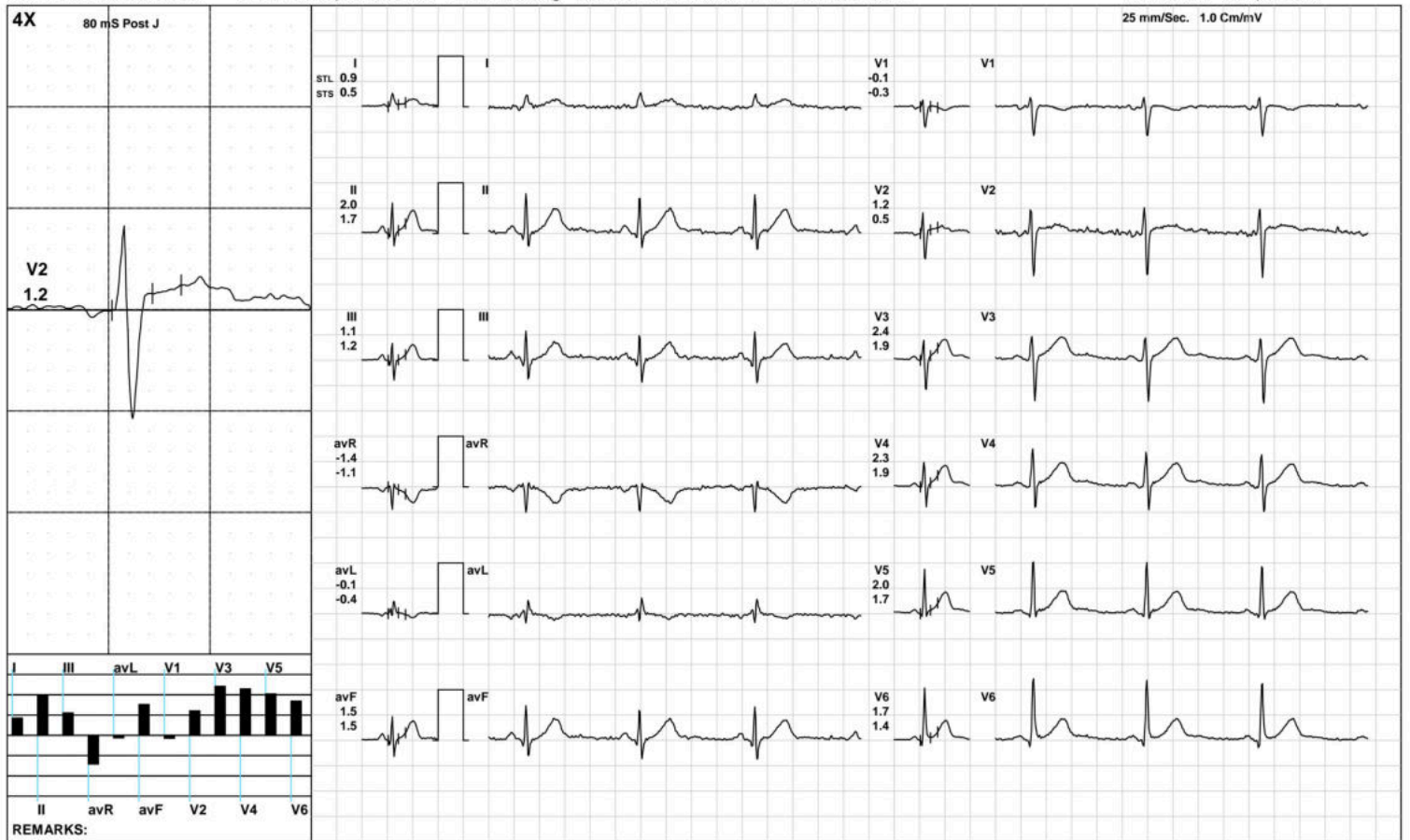

(GEM212170906)(R)Kardic by Allengers

AAROGYAM DIAGNOSTICS

Warm Up



1646 / MR. BABLU SINGH / 32 Yrs / M / 167 Cms / 75 Kg / HR : 66

Date: 10-Dec-2022 04:03:47 PM METS: 1.0/ 66 bpm 35% of THR BP: 110/70 mmHg Raw ECG/ BLC On/ Notch On/ HF 0.05 Hz/LF 100 Hz

ExTime: 00:48 1.0 mph, 0.0%

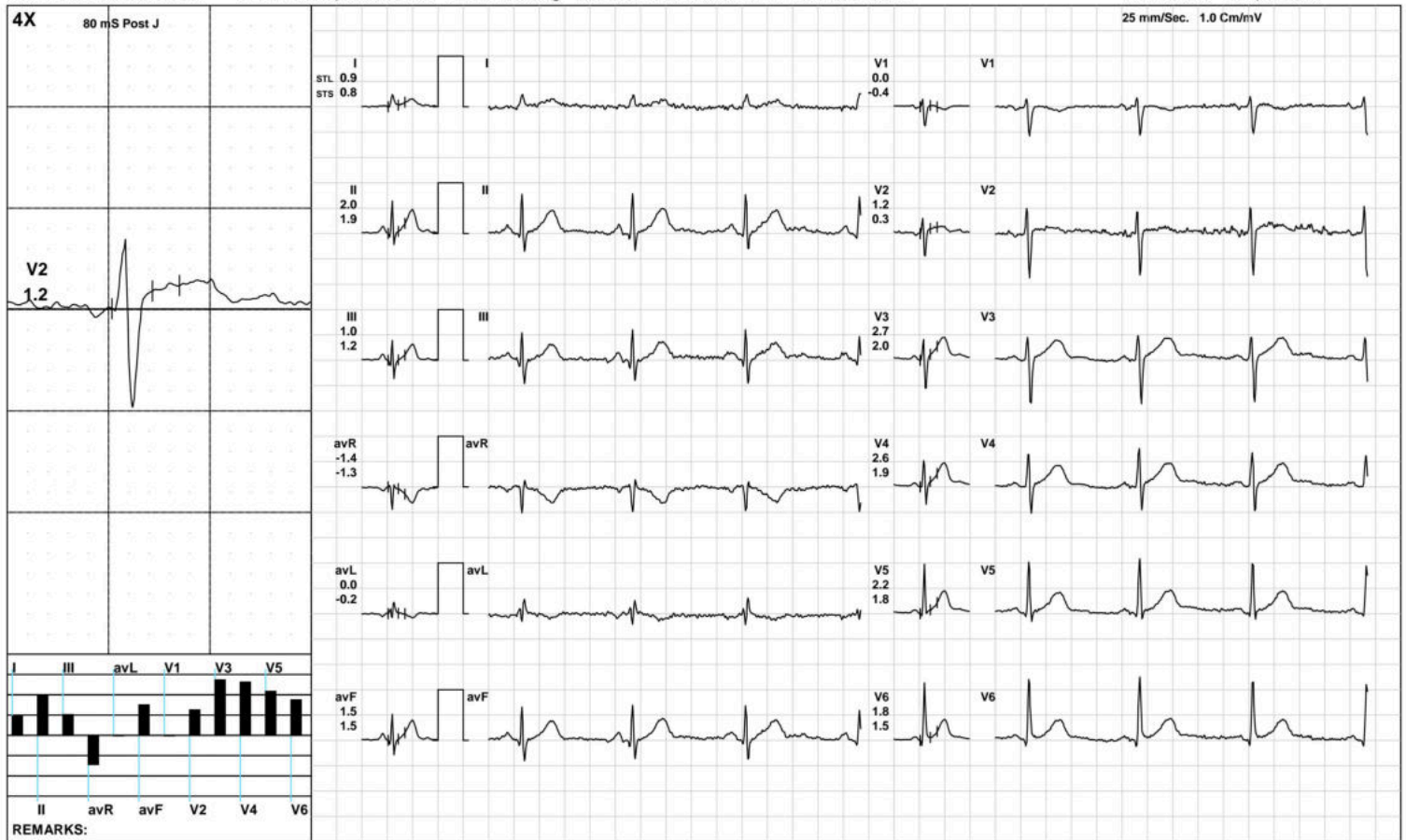

AAROGYAM DIAGNOSTICS

ExStart



1646 / MR. BABLU SINGH / 32 Yrs / M / 167 Cms / 75 Kg / HR : 75

Date: 10-Dec-2022 04:03:47 PM METS: 1.1/ 75 bpm 39% of THR BP: 110/70 mmHg Raw ECG/ BLC On/ Notch On/ HF 0.05 Hz/LF 100 Hz

ExTime: 00:06 1.7 mph, 10.0%

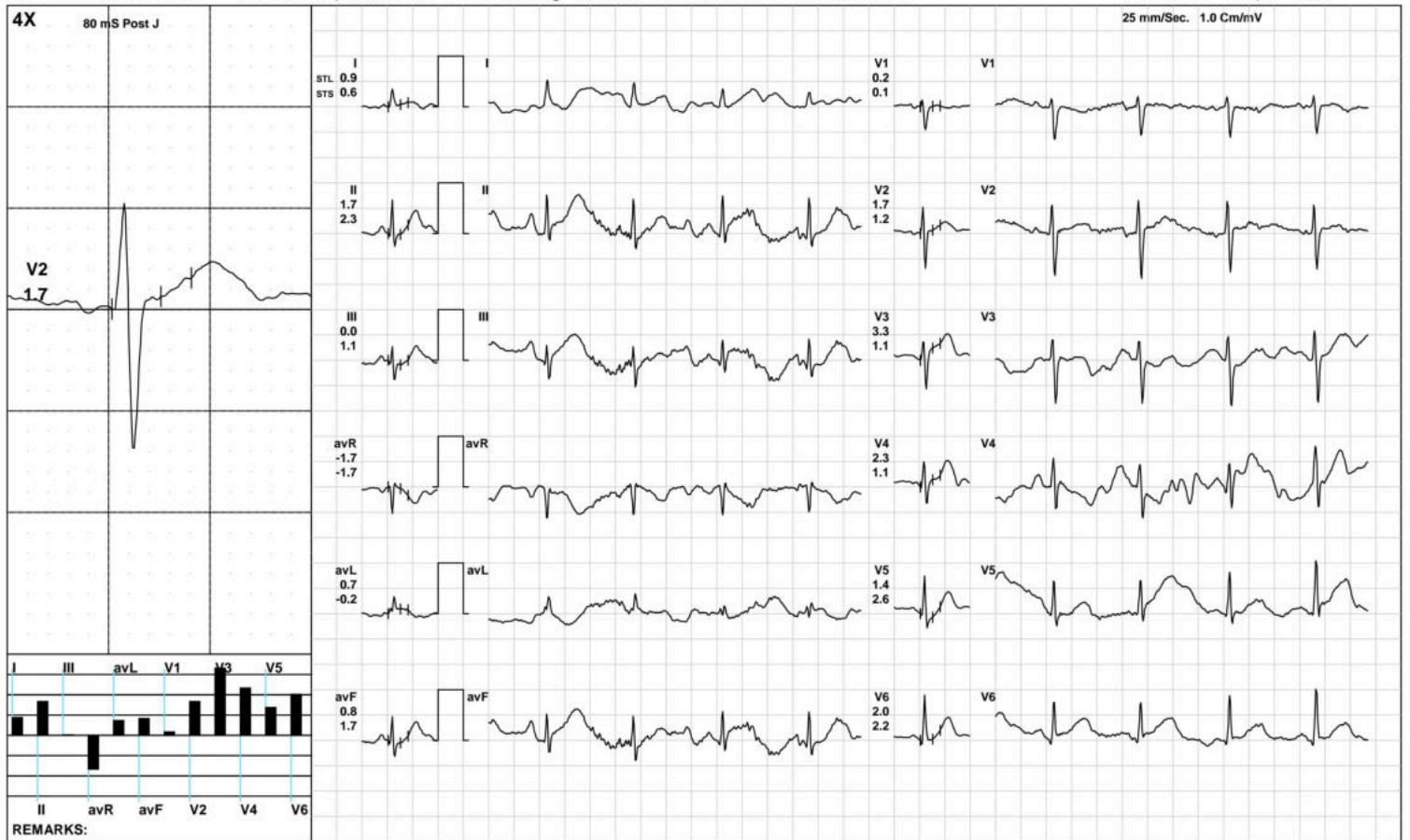

AAROGYAM DIAGNOSTICS

BRUCE:Stage 1(3:00)



1646 / MR. BABLU SINGH / 32 Yrs / M / 167 Cms / 75 Kg / HR : 104

Date: 10-Dec-2022 04:03:47 PM METS: 4.7/ 104 bpm 55% of THR BP: 115/75 mmHg Raw ECG/ BLC On/ Notch On/ HF 0.05 Hz/LF 100 Hz

ExTime: 03:00 1.7 mph, 10.0%

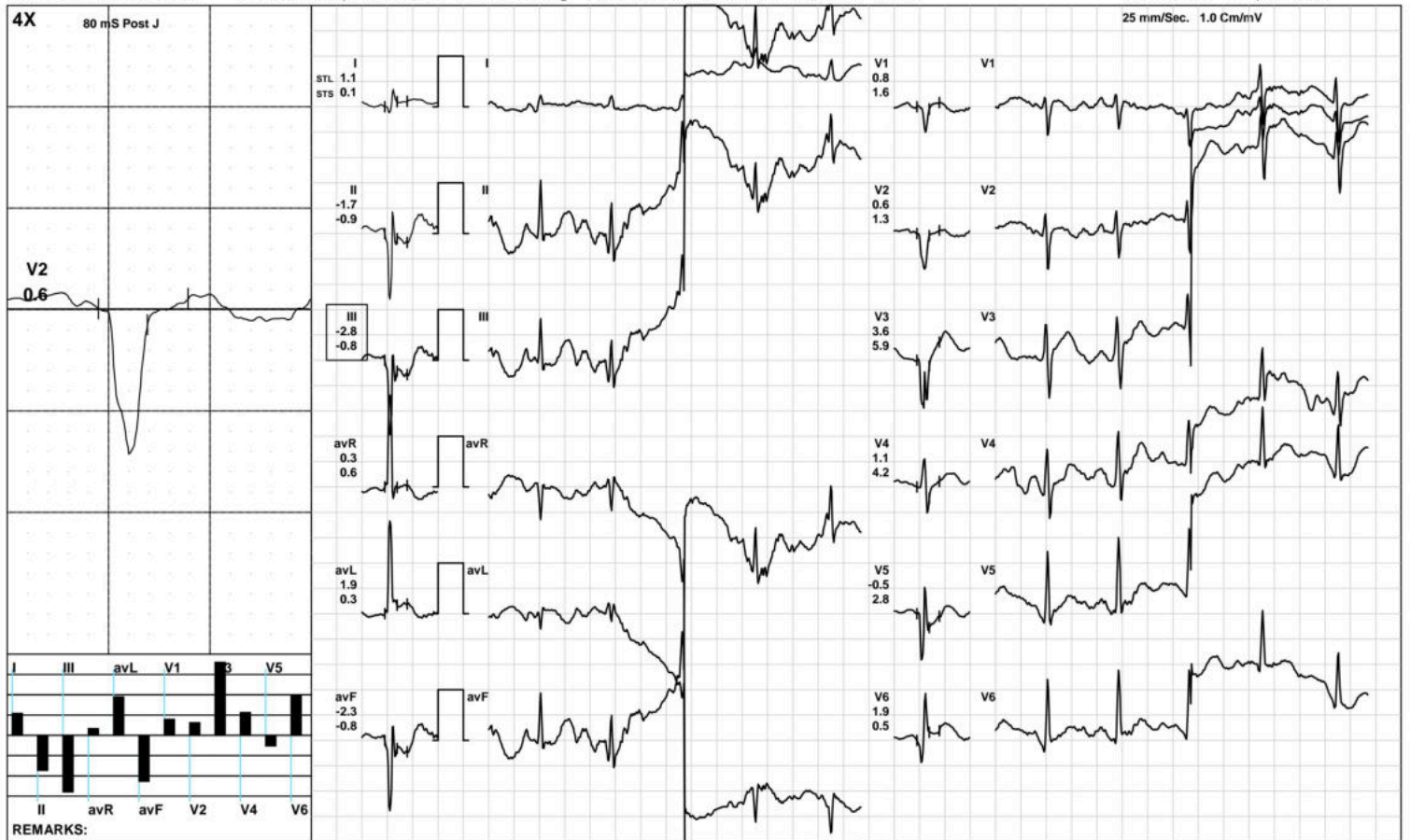

(GEM212170906)(R)Kardic by Allengers



1646 / MR. BABLU SINGH / 32 Yrs / M / 167 Cms / 75 Kg / HR : 122

Date: 10-Dec-2022 04:03:47 PM METS: 7.1/ 122 bpm 64% of THR BP: 120/80 mmHg Raw ECG/ BLC On/ Notch On/ HF 0.05 Hz/LF 100 Hz

ExTime: 06:00 2.5 mph, 12.0%

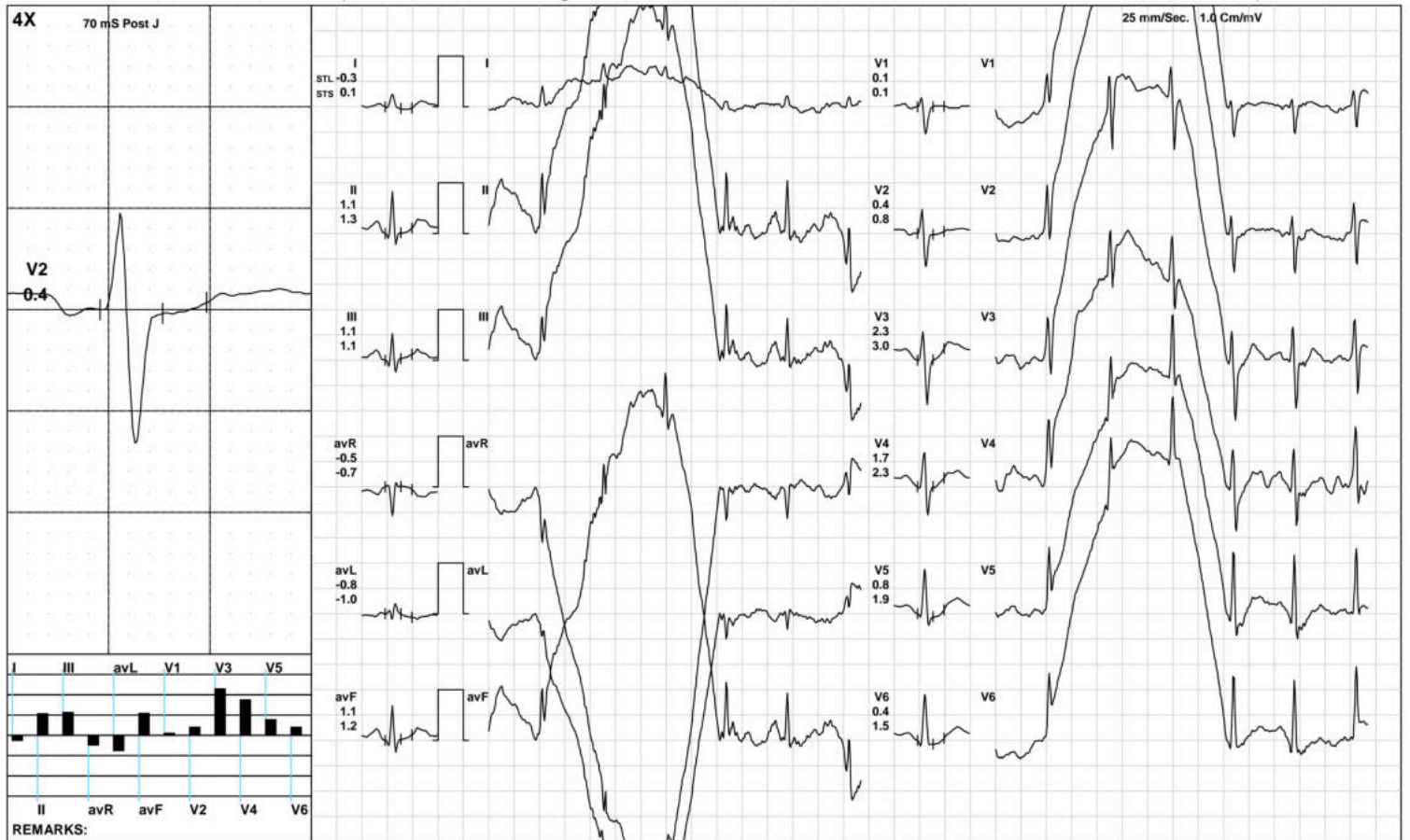



1646 / MR. BABLU SINGH / 32 Yrs / M / 167 Cms / 75 Kg / HR : 144

Date: 10-Dec-2022 04:03:47 PM METS: 10.2/ 144 bpm 76% of THR BP: 125/85 mmHg Raw ECG/ BLC On/ Notch On/ HF 0.05 Hz/LF 100 Hz

ExTime: 09:00 3.4 mph, 14.0%

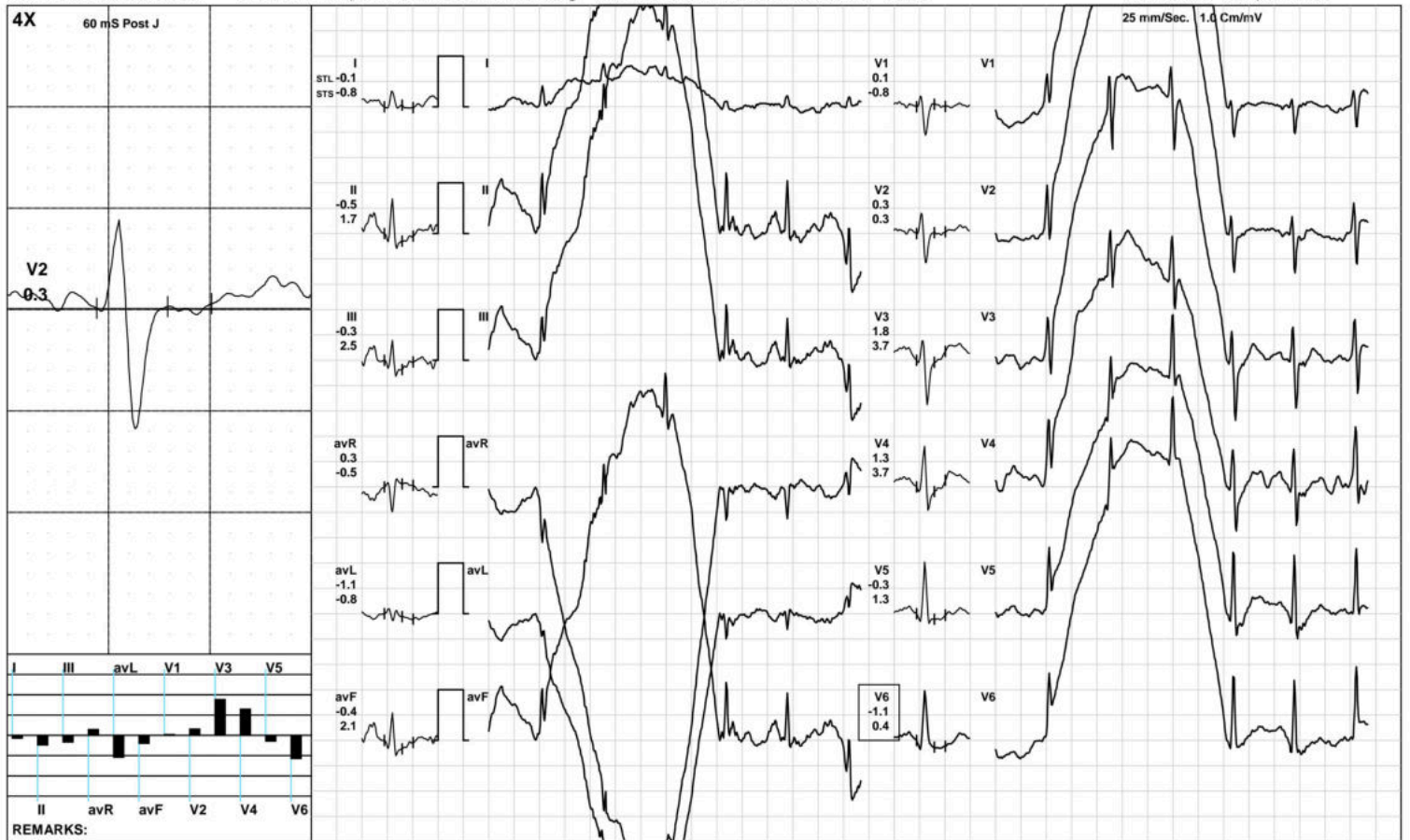

AAROGYAM DIAGNOSTICS

PeakEx



1646 / MR. BABLU SINGH / 32 Yrs / M / 167 Cms / 75 Kg / HR : 144

Date: 10-Dec-2022 04:03:47 PM METS: 10.3/ 144 bpm 76% of THR BP: 125/85 mmHg Raw ECG/ BLC On/ Notch On/ HF 0.05 Hz/LF 100 Hz

ExTime: 09:07 1.1 mph, 0.0%

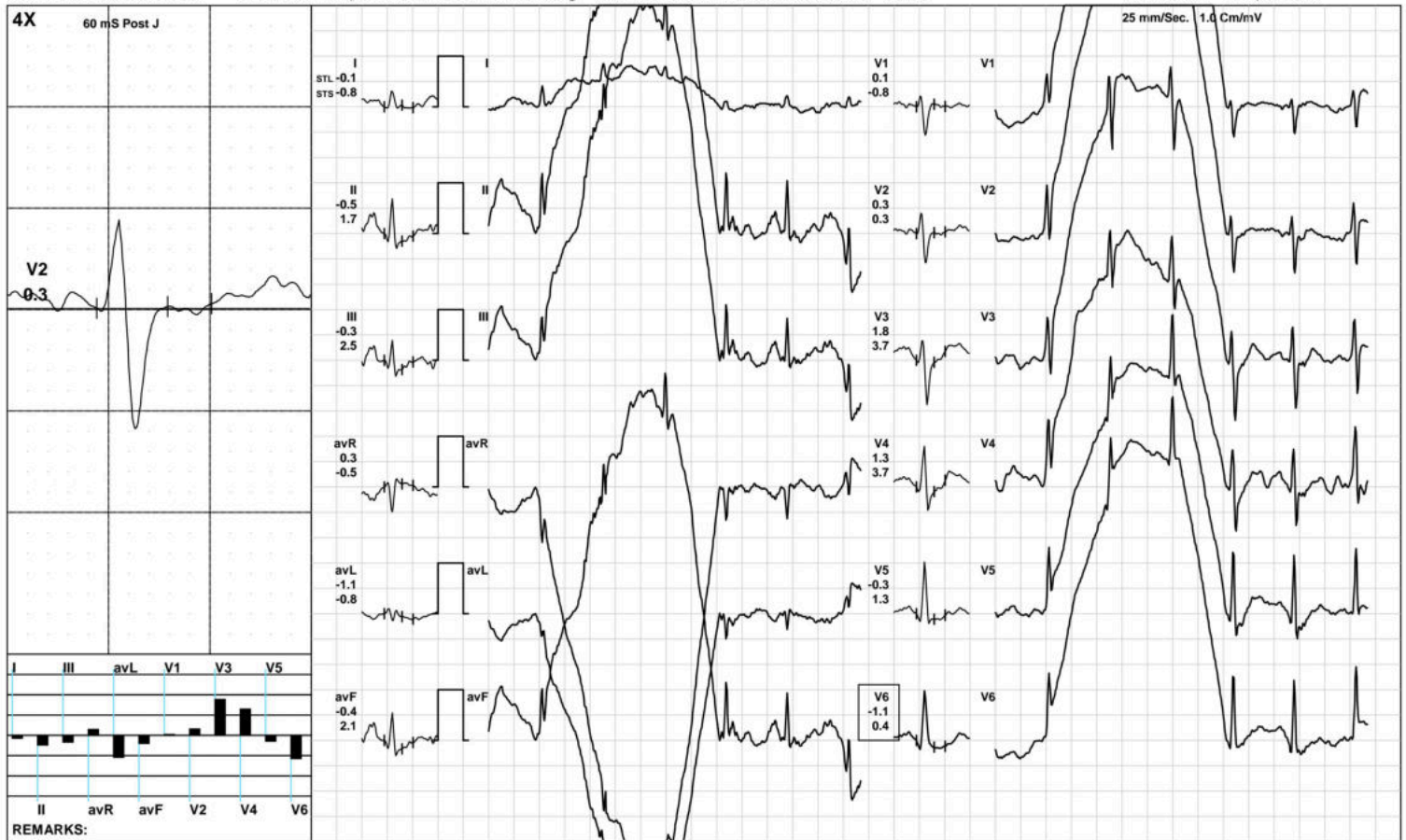

(GEM212170906)(R)Kardic by Allengers

AAROGYAM DIAGNOSTICS

Recovery(1:00)



1646 / MR. BABLU SINGH / 32 Yrs / M / 167 Cms / 75 Kg / HR : 144

Date: 10-Dec-2022 04:03:47 PM METS: 4.3/ 144 bpm 76% of THR BP: 120/80 mmHg Raw ECG/ BLC On/ Notch On/ HF 0.05 Hz/LF 100 Hz

ExTime: 09:07 1.1 mph, 0.0%

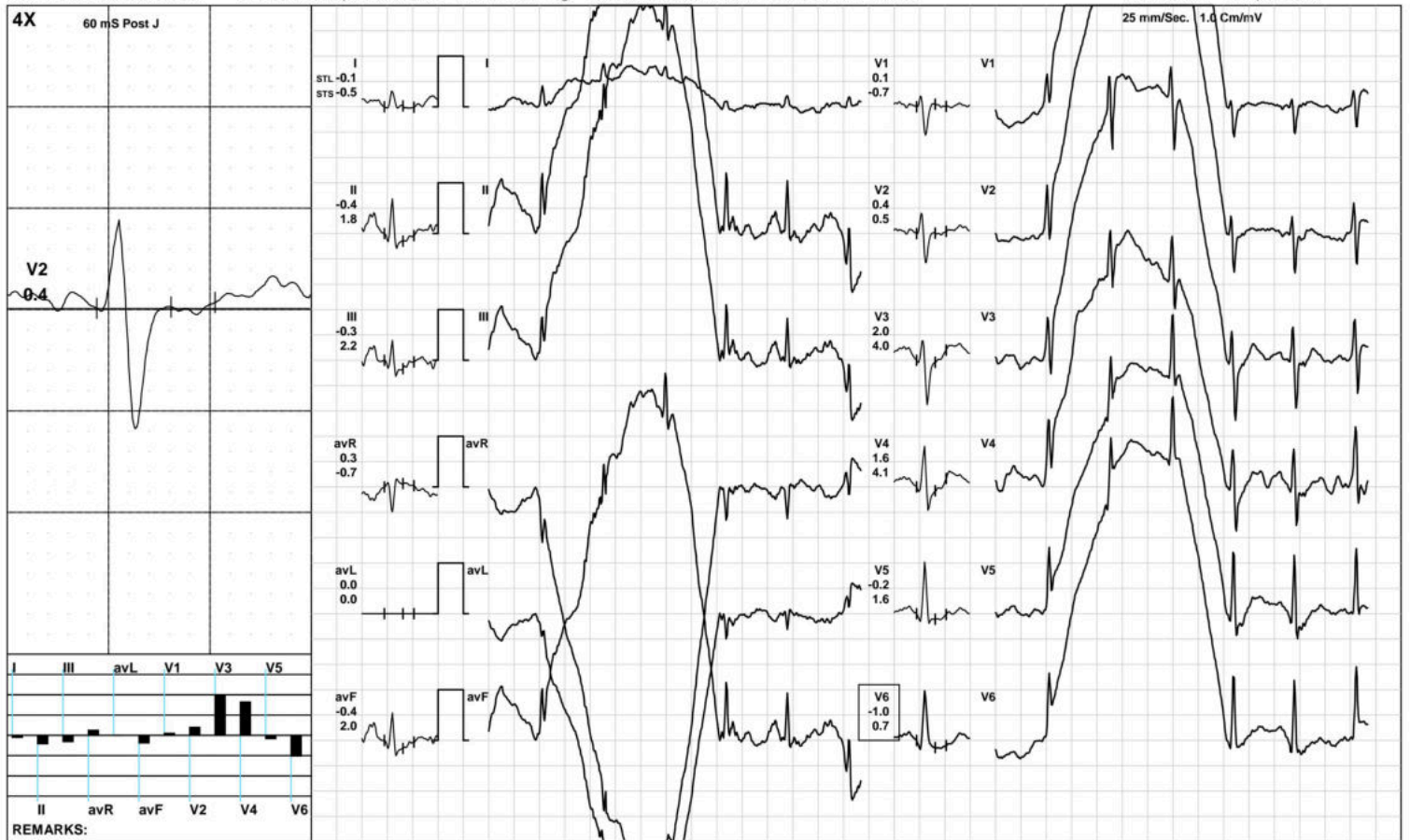

(GEM212170906)(R)Kardic by Allengers

AAROGYAM DIAGNOSTICS

Recovery(2:00)



1646 / MR. BABLU SINGH / 32 Yrs / M / 167 Cms / 75 Kg / HR : 144

Date: 10-Dec-2022 04:03:47 PM METS: 1.0/ 144 bpm 76% of THR BP: 115/75 mmHg Raw ECG/ BLC On/ Notch On/ HF 0.05 Hz/LF 100 Hz

ExTime: 09:07 1.1 mph, 0.0%

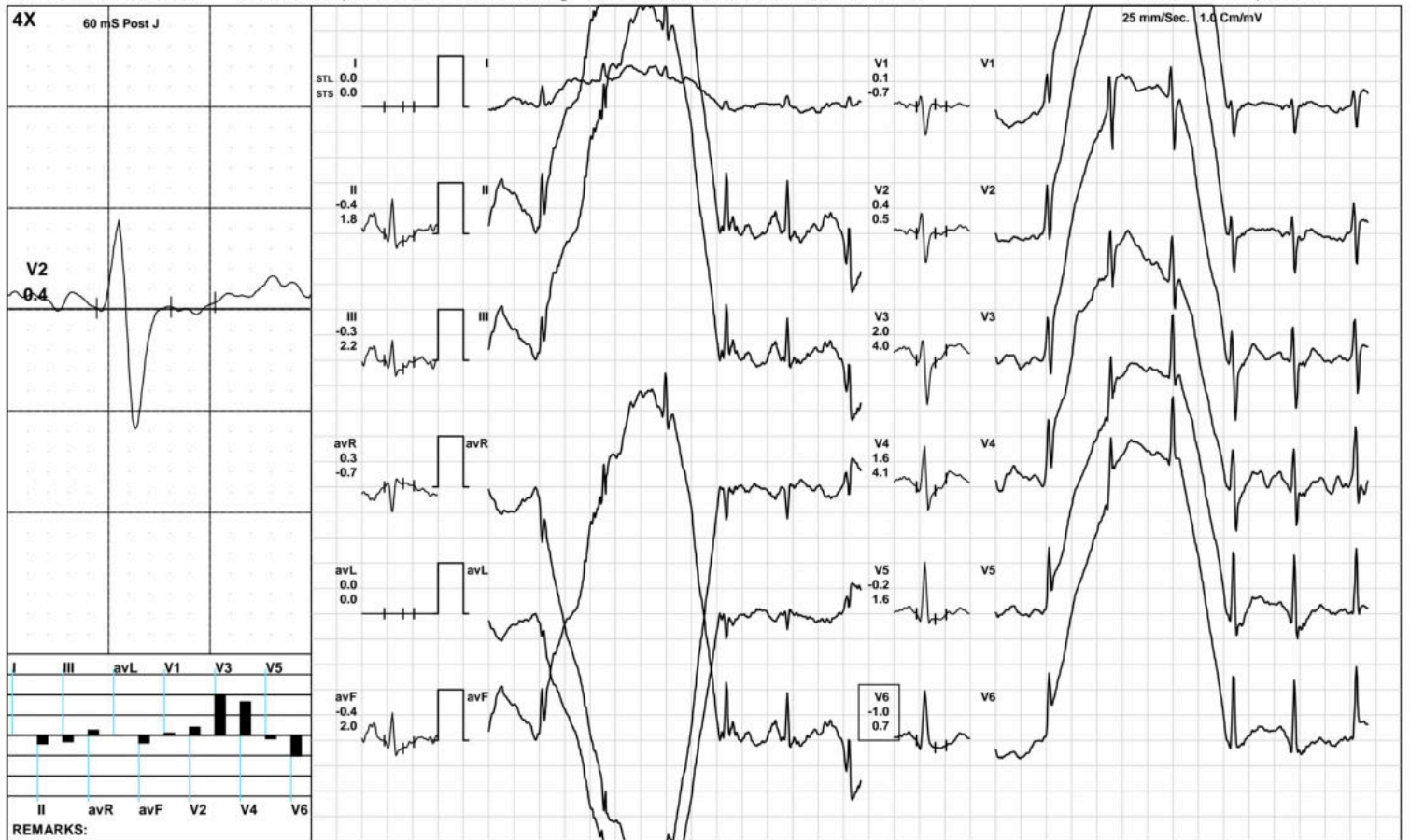

(GEM212170906)(R)Kardic by Allengers

AAROGYAM DIAGNOSTICS

Recovery(3:25)



1646 / MR. BABLU SINGH / 32 Yrs / M / 167 Cms / 75 Kg / HR : 144

Date: 10-Dec-2022 04:03:47 PM METS: 1.0/ 144 bpm 76% of THR BP: 110/70 mmHg Raw ECG/ BLC On/ Notch On/ HF 0.05 Hz/LF 100 Hz

ExTime: 09:07 1.1 mph, 0.0%

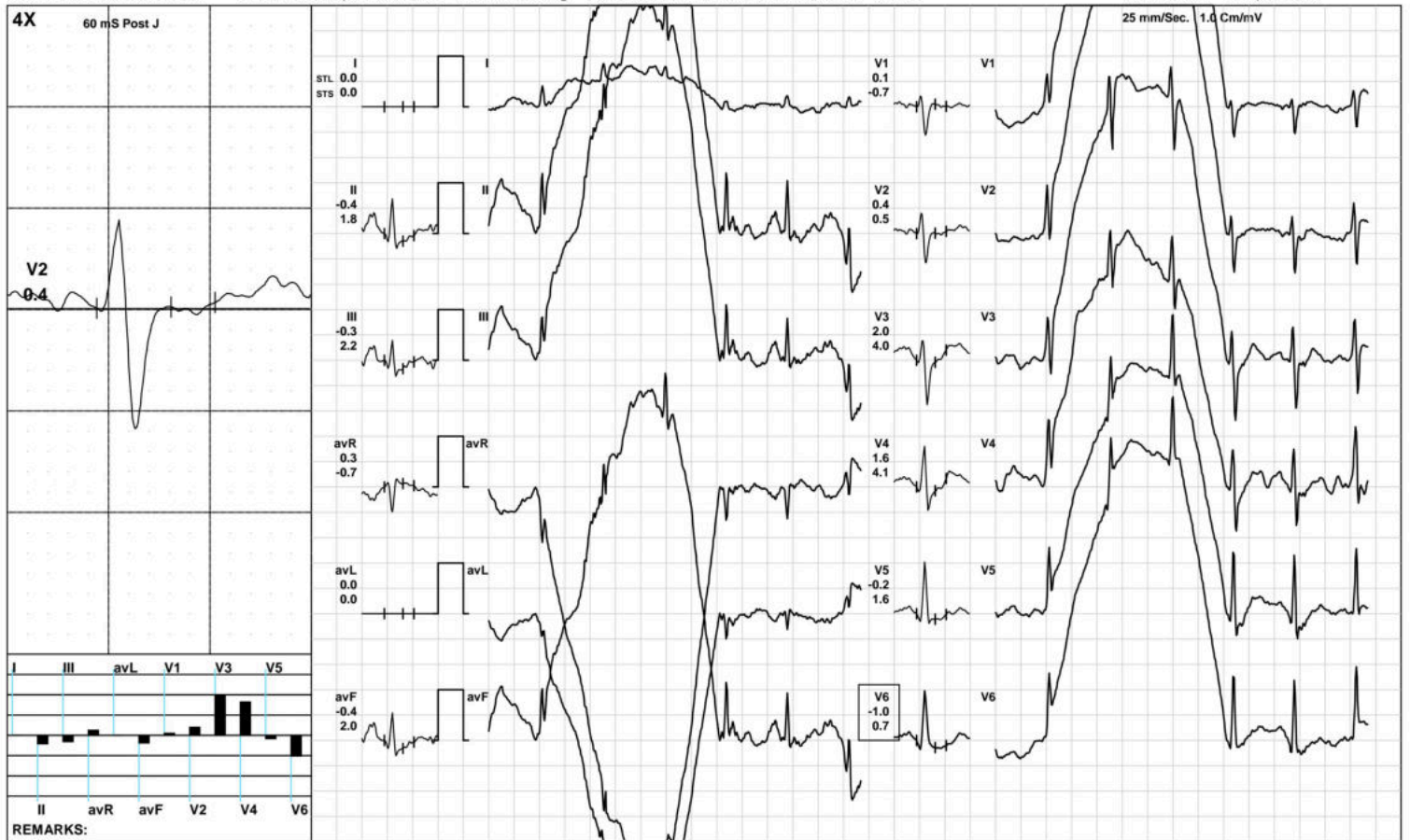

(GEM212170906)(R)Kardic by Allengers

AAROGYAM DIAGNOSTICS

ST Measurements



1646 / MR. BABLU SINGH / 32 Yrs / M / 167 Cms / 75 Kg / HR : 69

Date: 10-Dec-2022 04:03:47 PM

Protocol : BRUCE/

	I	II	III	avR	avL	avF	V1	V2	V3	V4	V5	V6	I	II	III	avR	avL	avF	V1	V2	V3	V4	V5	V6	STS(mv/sec)
STL(mm)Supine	1.1	2.0	0.9	-1.5	0.1	1.5	-0.1	1.4	2.4	2.4	1.9	1.7	0.5	1.6	1.1	-1.1	-0.3	1.4	-0.4	0.3	1.6	1.7	1.5	1.3	
60 @mS Standing	1.1	2.0	0.9	-1.5	0.1	1.5	-0.1	1.4	2.4	2.4	1.9	1.7	0.5	1.6	1.1	-1.1	-0.3	1.4	-0.4	0.3	1.6	1.7	1.5	1.3	
HV	0.9	2.0	1.1	-1.4	-0.1	1.5	-0.1	1.2	2.4	2.3	2.0	1.7	0.5	1.7	1.2	-1.1	-0.4	1.5	-0.3	0.5	1.9	1.9	1.7	1.4	
Warm Up	0.9	2.0	1.0	-1.4	0.0	1.5	0.0	1.2	2.7	2.6	2.2	1.8	0.8	1.9	1.2	-1.3	-0.2	1.5	-0.4	0.3	2.0	1.9	1.8	1.5	
ExStart	0.9	1.7	0.0	-1.7	0.7	0.8	0.2	1.7	3.3	2.3	1.4	2.0	0.6	2.3	1.1	-1.7	-0.2	1.7	0.1	1.2	1.1	1.1	2.6	2.2	
Stage 1	1.1	-1.7	-2.8	0.3	1.9	-2.3	0.8	0.6	3.6	1.1	-0.5	1.9	0.1	-0.9	-0.8	0.6	0.3	-0.8	1.6	1.3	5.9	4.2	2.8	0.5	
Stage 2	-0.3	1.1	1.1	-0.5	-0.8	1.1	0.1	0.4	2.3	1.7	0.8	0.4	0.1	1.3	1.1	-0.7	-1.0	1.2	0.1	0.8	3.0	2.3	1.9	1.5	
Stage 3	-0.1	-0.5	-0.3	0.3	-1.1	-0.4	0.1	0.3	1.8	1.3	-0.3	-1.1	-0.8	1.7	2.5	-0.5	-0.8	2.1	-0.8	0.3	3.7	3.7	1.3	0.4	
PeakEx	-0.1	-0.5	-0.3	0.3	-1.1	-0.4	0.1	0.3	1.8	1.3	-0.3	-1.1	-0.8	1.7	2.5	-0.5	-0.8	2.1	-0.8	0.3	3.7	3.7	1.3	0.4	
Recovery	-0.1	-0.4	-0.3	0.3	0.0	-0.4	0.1	0.4	2.0	1.6	-0.2	-1.0	-0.5	1.8	2.2	-0.7	0.0	2.0	-0.7	0.5	4.0	4.1	1.6	0.7	
Recovery	0.0	-0.4	-0.3	0.3	0.0	-0.4	0.1	0.4	2.0	1.6	-0.2	-1.0	0.0	1.8	2.2	-0.7	0.0	2.0	-0.7	0.5	4.0	4.1	1.6	0.7	
Recovery	0.0	-0.4	-0.3	0.3	0.0	-0.4	0.1	0.4	2.0	1.6	-0.2	-1.0	0.0	1.8	2.2	-0.7	0.0	2.0	-0.7	0.5	4.0	4.1	1.6	0.7	

		I	II	III	avR	avL	avF	V1	V2	V3	V4	V5	V6
STI(μ Vs)	Supine	9.8	21.8	12.1	-15.6	-1.0	16.9	-1.8	10.5	21.8	22.2	19.2	17.9
	Standing	9.8	21.8	12.1	-15.6	-1.0	16.9	-1.8	10.5	21.8	22.2	19.2	17.9
	HV	8.1	20.6	12.5	-14.4	-2.3	16.6	-2.0	9.0	21.8	21.4	19.9	17.5
	Warm Up	8.0	20.9	12.9	-14.4	-2.4	16.9	-0.9	9.8	24.6	24.7	21.9	19.0
	ExStart	6.1	17.8	5.6	-15.1	2.6	11.7	0.5	13.4	30.2	24.8	15.1	19.6
	Stage 1	8.8	-8.4	-17.7	-0.4	13.2	-13.1	4.2	2.6	23.4	6.1	-6.7	16.3
	Stage 2	-2.2	4.9	6.0	-1.9	-4.0	5.5	0.8	1.2	10.4	7.8	1.5	-0.4
	Stage 3	-0.8	-5.7	-4.9	3.2	-5.3	-5.3	1.3	0.4	3.1	0.4	-5.1	-8.2
	PeakEx	-0.8	-5.7	-4.9	3.2	-5.3	-5.3	1.3	0.4	3.1	0.4	-5.1	-8.2
	Recovery	-0.9	-5.1	-4.2	3.0	0.0	-4.7	1.2	0.5	4.2	1.6	-4.7	-8.0
	Recovery	0.0	-5.1	-4.2	3.0	0.0	-4.7	1.2	0.5	4.2	1.6	-4.7	-8.0
	Recovery	0.0	-5.1	-4.2	3.0	0.0	-4.7	1.2	0.5	4.2	1.6	-4.7	-8.0



Time (Min.)	HR (bpm)	PR Int (mS)	QRS Wid (mS)	QRS Axis (Deg.)	QTC (mS)	P(μV) (Max)	R(μV) (Max)	S(μV) (Min)	T(μV) (Max)	Min. J (μV)	Leads for (J & PJ)	Min. Post JRR Var (μV)	(%)	VEB (Counts)	Missed Beats (Counts)
00:30	82	130	58	17	417	153	991	-845	526	-89	III	-44	0.00	0	0
01:00	81	196	74	24	478	293	898	-832	570	-94	III	-162	0.00	0	0
01:30	97	238	72	51	302	-693	1125	-765	629	-8	avL	-143	0.00	0	0
02:00	101	202	60	29	358	288	881	-858	593	-72	III	-56	0.00	0	0
02:30	109	202	60	34	358	188	906	-854	419	-72	III	-56	0.00	0	0
03:00	112	42	72	52	502	-1499	930	-860	-1007	-175	avL	-400	0.00	0	0
03:30	100	162	40	52	122	-1499	930	-860	-1007	-175	avL	-400	0.00	0	0
04:00	102	134	76	61	352	-547	1135	-1326	1212	-67	avL	-188	0.00	0	0
04:30	112	172	76	27	339	318	1030	-923	522	-268	V4	-13	0.00	0	0
05:00	114	172	76	-90	339	569	676	-720	603	-523	V5	-468	0.00	0	0
05:30	120	150	60	51	356	-697	947	-946	574	-110	III	-71	0.00	0	0
06:00	122	150	60	53	356	314	1013	-921	349	-26	V1	-7	0.00	0	0
06:30	121	150	60	62	356	272	1001	-923	356	63	avL	-83	0.00	0	0
07:00	129	154	60	49	455	492	1065	-960	590	-236	V5	-121	0.00	0	0
07:30	136	124	58	54	450	454	1050	-1013	409	-175	V5	-63	0.00	0	0
08:00	138	138	72	44	236	346	1045	-1035	357	-276	V6	-226	0.00	0	0
08:30	144	122	60	-89	289	-1683	1593	-1682	-1826	-1863	V2	-1831	0.00	0	0
09:00	144	68	56	45	436	400	1130	-973	350	-39	V6	-118	0.00	0	0
09:30	144	124	56	45	436	400	1130	-876	350	-39	V6	-118	0.00	0	0
10:00	144	124	56	45	436	400	1130	-876	350	-39	V6	-118	0.00	0	0
10:30	144	124	56	45	436	400	1130	-876	350	-39	V6	-118	0.00	0	0
11:00	144	124	56	45	436	400	1130	-876	350	-39	V6	-118	0.00	0	0
11:30	144	124	56	90	436	400	1130	-876	350	-39	V6	-118	0.00	0	0
12:00	144	124	56	90	436	400	1130	-876	350	-39	V6	-118	0.00	0	0
12:30	144	124	56	90	436	400	1130	-876	350	-39	V6	-118	0.00	0	0

AAROGYAM DIAGNOSTICS

Patna-20

1646 / MR. BABLU SINGH / 32 Yrs / Male / 167 Cm / 75 Kg

Median Measurement Summary

Time (Min.)	HR (bpm)	PR Int (mS)	QRS Wid (mS)	QRS Axis (Deg.)	QTC (mS)	P(μ V) (Max)	R(μ V) (Max)	S(μ V) (Min)	T(μ V) (Max)	Min. J (μ V)	Leads for (J & PJ)	Min. Post JRR Var (μ V)	JRR Var (%)	VEB (Counts)	Missed Beats (Counts)
13:00	144	124	56	90	436	400	1130	-876	350	-39	V6	-118	0.00	0	0