



To,

The Coordinator,  
Mediwheel (Arcofemi Healthcare Limited)  
Helpline number: 011- 41195959

Dear Sir / Madam,

**Sub: Annual Health Checkup for the employees of Bank of Baroda**

This is to inform you that the following spouse of our employee wishes to avail the facility of Cashless Annual Health Checkup provided by you in terms of our agreement.

PARTICULARS OF HEALTH CHECK UP BENEFICIARY	
NAME	JAGADISH SADASHIV JOGLEKAR
DATE OF BIRTH	01-05-1966
PROPOSED DATE OF HEALTH CHECKUP FOR EMPLOYEE SPOUSE	10-12-2022
BOOKING REFERENCE NO.	22D167049100032492S
SPOUSE DETAILS	
EMPLOYEE NAME	MS. M KAVITHA
EMPLOYEE EC NO.	167049
EMPLOYEE DESIGNATION	SINGLE WINDOW OPERATOR A
EMPLOYEE PLACE OF WORK	HUBLI,LAMINGTON ROAD
EMPLOYEE BIRTHDATE	13-09-1980

This letter of approval / recommendation is valid if submitted along with copy of the Bank of Baroda employee id card. This approval is valid from **03-12-2022** till **31-03-2023**. The list of medical tests to be conducted is provided in the annexure to this letter. Please note that the said health checkup is a **cashless facility** as per our tie up arrangement. We request you to attend to the health checkup requirement of our employee's spouse and accord your top priority and best resources in this regard. The EC Number and the booking reference number as given in the above table shall be mentioned in the invoice, invariably.

We solicit your co-operation in this regard.

Yours faithfully,

Sd/-

**Chief General Manager**  
**HRM Department**  
**Bank of Baroda**

**HEBSUR HOSPITAL**  
Deshpande Nagar,  
HUBLI-580 029,  
Ph: 0836-2355699, 4250871

(Note: This is a computer generated letter. No Signature required. For any clarification, please contact Mediwheel (Arcofemi Healthcare Limited))

### SUGGESTIVE LIST OF MEDICAL TESTS

FOR MALE	FOR FEMALE
CBC	CBC
ESR	ESR
Blood Group & RH Factor	Blood Group & RH Factor
Blood and Urine Sugar Fasting	Blood and Urine Sugar Fasting
Blood and Urine Sugar PP	Blood and Urine Sugar PP
Stool Routine	Stool Routine
<b>Lipid Profile</b>	<b>Lipid Profile</b>
Total Cholesterol	Total Cholesterol
HDL	HDL
LDL	LDL
VLDL	VLDL
Triglycerides	Triglycerides
HDL / LDL ratio	HDL / LDL ratio
<b>Liver Profile</b>	<b>Liver Profile</b>
AST	AST
ALT	ALT
GGT	GGT
Bilirubin (total, direct, indirect)	Bilirubin (total, direct, indirect)
ALP	ALP
Proteins (T, Albumin, Globulin)	Proteins (T, Albumin, Globulin)
<b>Kidney Profile</b>	<b>Kidney Profile</b>
Serum creatinine	Serum creatinine
Blood Urea Nitrogen	Blood Urea Nitrogen
Uric Acid	Uric Acid
HBA1C	HBA1C
Routine urine analysis	Routine urine analysis
USG Whole Abdomen	USG Whole Abdomen
<b>General Tests</b>	<b>General Tests</b>
X Ray Chest	X Ray Chest
ECG	ECG
2D/3D ECHO / TMT	2D/3D ECHO / TMT
Stress Test	Thyroid Profile (T3, T4, TSH)
PSA Male (above 40 years)	Mammography (above 40 years) and Pap Smear (above 30 years).
Thyroid Profile (T3, T4, TSH)	Dental Check-up consultation
Dental Check-up consultation	Physician Consultation
Physician Consultation	Eye Check-up consultation
Eye Check-up consultation	Skin/ENT consultation
Skin/ENT consultation	Gynaec Consultation

Date:- 24/ 12 / 2022

**FITNESS CERTIFICATE HEALTH CHECKUP**  
**INSURANCE OF**  
**MEDIWHEEL HEALTH**

This is to certify that Mr. Jagadish Sadashiv Joglekar Age 55yrs, Male was examined at our centre for Medical Fitness he does not carry any contagious disease. And he is found to be mentally fit.

Height : 173 cms  
Weight : 60 kgs  
Chest : 84 to 89 cms  
Abdomen : 79 cms  
BP Reading : 120 / 80 mmhg  
Pulse / Min : 71 / Min.

Medical Officer,

  
**Dr. N. I. Hebsur. M.S**  
Hebsur Hospital,  
Deshpande Nagar,  
Hubli.

**Dr. N. I. Hebsur**  
M.S.

HEALTH • WELLNESS • CARE

Medical Officer,  
**HEBSUR HOSPITAL,**

Deshpande Nagar, HUBLI-29.

Reg. No. 31764

**Dr. VENKATRAM KATTI**

M.S.(Ophthal)

K.M.C. Reg. No. 57057

**JAYAPRIYA HOSPITAL**

No. 2, Ashok Nagar Road, Bailappanavar Nagar,  
Near Sawai Gandharva Hall  
HUBLI-580 029. Karnataka



**ಡಾ|| ವೆಂಕಟರಾಮ ಕಟ್ಟಿ**

ಎಮ್.ಎಸ್. (ಅಫ್ಠಲ್)

ಕೆ.ಎಮ್.ಸಿ.ರಜಿಸ್ಟರ್ ನಂ. 57057

**ಜಯಪ್ರಿಯಾ ಹಾಸ್ಪಿಟಲ್**

ನಂ. 2, ಅಶೋಕನಗರ ರೋಡ,  
ಬೈಲಪ್ಪನವರನಗರ ಸವಾಯಿ ಗಂಧರ್ವ ಹಾಲ್ ಹತ್ತಿರ,  
ಹುಬ್ಬಳ್ಳಿ--580 029. ಕರ್ನಾಟಕ

**SPECIALITY EYE CARE CENTRE**

Date: 24/12/22

To  
Dr. Hebsur  
Hebsur Hospital  
Hubli.

Sir,

Thank you for referring Shri. Jagadish  
Joglekar, 55 yrs/male.

On examination:

BCVA  $\left\langle \begin{array}{l} 6/6, N_6 \\ 6/6, N_6 \end{array} \right.$

Colour vision - Normal

IOP  $\left\langle \begin{array}{l} 14 \\ 14 \end{array} \right\rangle$  mmHg

Ocular examination:

Anterior segment: within normal limit

Fundus: CDR 0.6, deep cup, FR ⊕, Bg ⊕

Advice:

Glasses

Review after 6 mths

  
**HEBSUR HOSPITAL**  
Deshpande Nagar,  
HUBLI-580 029.  
Ph: 0836-2355699, 4250871

  
**JAYPRIYA HOSPITAL**  
No. 2, Ashok Nagar Road,  
Bailappanavar Nagar,  
HUBLI-580029. Ph: 0836-2251767.

**R**

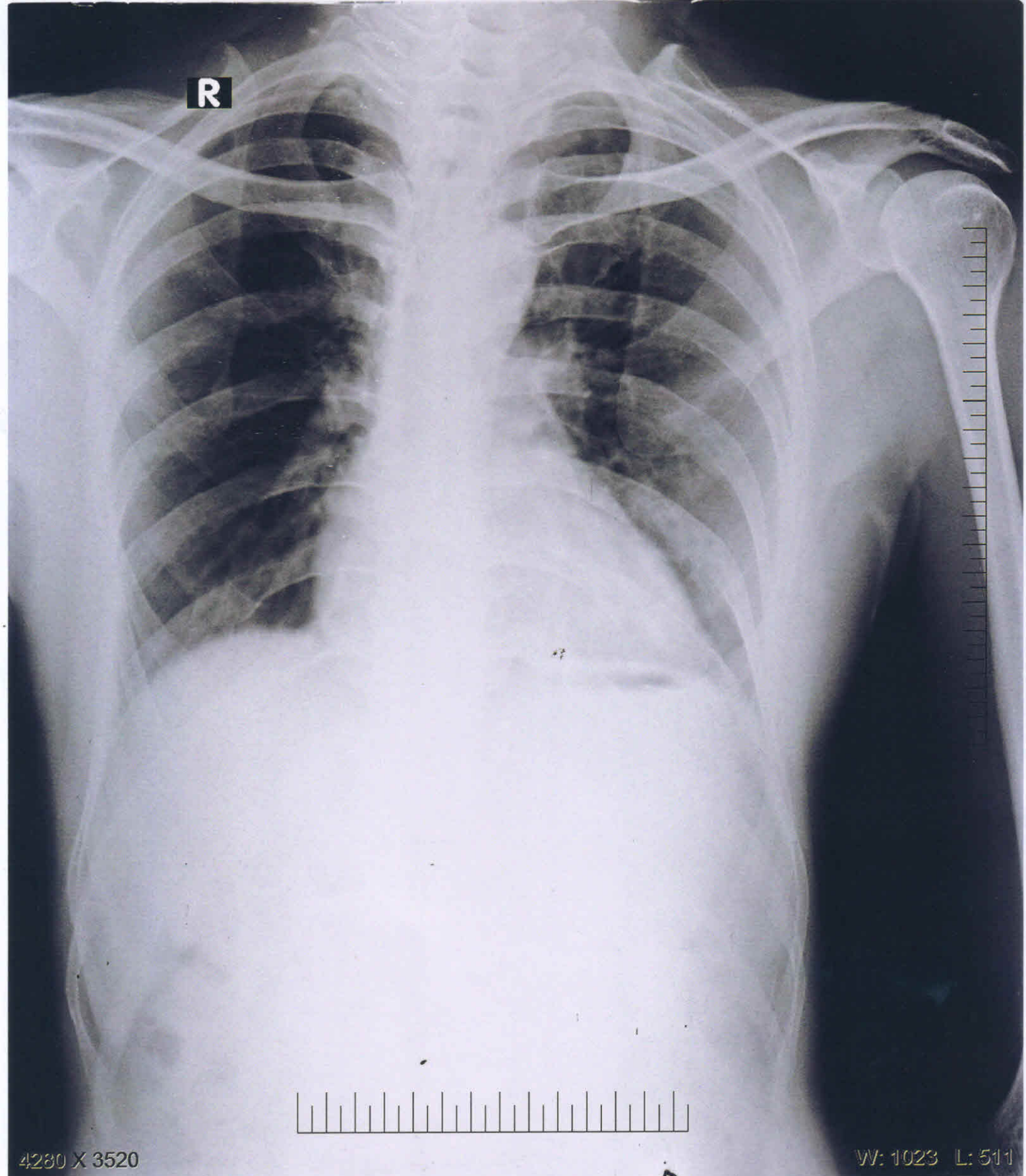

4280 X 3520

W: 1023 L: 511

Mr. Jagadish S J 55 Yrs 341 24-12-2022

HEBSUR HOSPITAL,

**X-RAY NO. 341**

**Date:- 24-12-2022**

**Client Name:- Mr. Jagadish Sadashiv Joglekar**

**Age:- 55 Years**

**Gender / Male**

**Ref Doctor : Dr. N. I. Hebsur**

**HEBSUR HOSPITAL  
HEALTH CHECKUP INSURANCE / Mediwheel Health Insurance**

**X-RAY - CHEST - PA VIEW**

- LUNG FIELDS ARE CLEAR
- CARDIAL SHADOW IS NORMAL
- BOTH CP ANGLES ARE CLEAR

**Impression: Normal Chest X-Ray Report.**

**Dr. N. I. Hebsur**  
M.S.  
Medical Officer,  
HEBSUR HOSPITAL,  
Deshpande Nagar, HUBLI-29.  
Reg. No. 31764



**DISHA**  
*Direction for Better Health*  
**DIAGNOSTICS**  
*Fully Computerized Diagnostic Centre*

**HEBSUR HOSPITAL**

Opp. State Bank of India,  
 Deshpande Nagar, HUBLI.  
 Ph: (Hospital) 0836-2355699  
 Lab - 9035071970  
 Email: disha2001diagnostics@gmail.com

CLIENT NAME: Mr. JAGADISH *Sadashiv Joglekar*

DATE: 24.12.2022

AGE /GENDER :55/MALE

LAB REG NO : 075122

<u>PARAMETER</u>	<u>OBSERVED VALUE</u>	<u>REFERENCE RANGE</u>
<b>BIO CHEMISTRY REPORT</b>		
FASTING BLOOD GLUCOSE:	88.0 mg/dl	60 – 120 mg/dl
POST PRANDIAL BLOOD GLUCOSE	143.0 mg/dl	80-160 mg/dl
BLOOD UREA NITROGEN	15.0 mg/dl	10 – 20 mg/dl
SR.CREATININE	1.0 mg/dl	0.8 – 1.4 mg/dl
URIC ACID	5.3mg/dl	2.0 – 7.2 mg/dl
<b>LIVER PROFILE:</b>		
S.BILIRUBIN TOTAL	0.8mg/dl	0.0 – 1.0 mg/dl
S.BILIRUBIN DIRECT	0.2 mg/dl	0.0 – 0.2 mg/dl
S.BILIRUBIN INDIRECT	0.6 mg/dl	0.1 – 1.0 mg/dl
S G O T	24.0 IU/L	8 – 37 IU/L
S G P T	31.0 IU/L	6 – 40 IU/L
ALKALINE PHOSPHATE	91.0 IU/L	60 – 140 IU/L
TOTAL PROTEINS	6.4 gm/dl	6.0 – 8.5 gm/dl
Serum ALBUMIN	4.1gm/dl	3.8 – 5.0 gm/dl
GLOBULIN	2.3 gm/dl	2.3 - 3.5 gm/dl
G G P T	23.0 U/L	20 – 45 U/L



*[Signature]*  
**HEBSUR HOSPITAL**  
 Deshpande Nagar,  
 HUBLI-580 029.  
 Ph: 0836-2355699, 4250871



**DISHA**  
*Direction for Better Health*  
**DIAGNOSTICS**  
*Fully Computerized Diagnostic Centre*

**HEBSUR HOSPITAL**

Opp. State Bank of India,  
 Deshpande Nagar, HUBLI.  
 Ph: (Hospital) 0836-2355699  
 Lab - 9035071970  
 Email: disha2001diagnostics@gmail.com

CLIENT NAME: Mr. JAGADISH *Sadashiv Joglekar*

DATE: 24.12.2022

AGE /GENDER :55/MALE

LAB REG NO : 075122

<u>PARAMETER</u>	<u>OBSERVED VALUE</u>	<u>REFERENCE RANGE</u>
<b><u>COMPLETE HEMOGRAM</u></b>		
HAEMOGLOBIN	12.8gm/dl	12.5 – 15.0 gm/dl
TOTAL WBC COUNT	4,600 cells/cumm	4,000 – 10,000 cells/cumm
<b><u>WBC DIFFERENTIAL COUNT:</u></b>		
NEUTROPHIL	60%	40 – 75 %
LYMPHOCYTES	36%	25 – 45 %
EOSINOPHILS	04%	01 – 05 %
MONOCYTES	00 %	02 – 08 %
BASOPHILS	00 %	00 – 01%
R B C COUNT	4.7million/cumm	4.5 – 5.5 million/cumm
PLATELATE COUNT	2.2Lakh /cumm	1.5 – 4.0 lakh/cumm
E S R	05 mm at 1 <sup>st</sup> hr	00 – 15 mm at 1 <sup>st</sup> hr
PACKED CELL VOLUME (PCV)	43.6%	37 – 49 %
M C V	91.6 fl	80 – 100 fl
M C H	26.7 pg	27 – 32 pg
M C H C	29.3gm/dl	32 – 38 gm/dl
BLOOD GROUP/RH	"A" POSITIVE	
HBA1C	5.7%	3.5 – 6.0 % - Normal 6.0 – 7.2 % - Good control 7.2 – 9.0 % - Fair control More than 9.0 % - Poor control



*[Signature]*  
**HEBSUR HOSPITAL**  
 Deshpande Nagar,  
 HUBLI-580 029.  
 Ph: 0836-2355699, 4250871





**DISHA**  
*Direction for Better Health*  
**DIAGNOSTICS**  
*Fully Computerized Diagnostic Centre*

**HEBSUR HOSPITAL**

Opp: State Bank of India,  
 Deshpande Nagar, HUBLI.  
 Ph: (Hospital) 0836-2355699  
 Lab - 9035071970  
 Email: disha2001diagnostics@gmail.com

CLIENT NAME: Mr. JAGADISH *Sadashiv Jogtekar* DATE: 24.12.2022

AGE /GENDER :55/MALE

LAB REG NO : 075122

<u>PARAMETER</u>	<u>OBSERVED VALUE</u>	<u>REFERENCE RANGE</u>
<b>BIO CHEMISTRY REPORT</b>		
<b><u>LIPID PROFILE</u></b>		
CHOLESTEROL:	173.0 mg/dl	Desirable: less than 200.0 mg/dl Borderline: 200 – 240 mg/dl Elevated: More than 240.0 mg/dl
TRIGLYCERIDES:	131.0 mg/dl	Desirable: less than 200.0 mg/dl Borderline: 150 – 199.0 mg/dl Elevated: More than 200.0 mg/dl
H D L	47.0 mg%	Border line: 35 – 60 mg/dl Desirable: More than 60.0 mg/dl High risk : Less than 35.0 mg/dl
L D L	101.0 mg%	Desirable: less than 130.0 mg/dl Borderline: 130 – 159.0 mg/dl Elevated: More than 160.0 mg/dl
V L D L	24.0 mg%	Less than 30.0 mg/dl
CHOL / HDL RATIO	3.6	Desirable: 3.3 – 4.4 Borderline: 4.4 - 11 Elevated: More than 11.0
LDL / HDL RATIO	2.5	Desirable 0.5 – 3.0 Borderline: 3.1 – 6.0 Elevated: More than 6.0

*[Signature]*  
**HEBSUR HOSPITAL**  
 Deshpande Nagar,  
 HUBLI-580 029.  
 Ph: 0836-2355699, 4250871





DISHA DIAGNOSTICS



# DISHA

*Direction for Better Health*

## DIAGNOSTICS

*Fully Computerized Diagnostic Centre*

### HEBSUR HOSPITAL

Opp. State Bank of India,  
Deshpande Nagar, HUBLI.

Ph: (Hospital) 0836-2355699

Lab - 9035071970

Email: disha2001diagnostics@gmail.com

CLIENT NAME: Mr. JAGADISH *Sadashiv Joglekar*

DATE: 24.12.2022

AGE /GENDER :55/MALE

LAB REG NO : 075122

PARAMETER

OBSERVED VALUE

REFERENCE RANGE

### THYROID PROFILE

TOTAL TRIIODOTHYNNINE T3	1.1 ng/ml	0.6 – 1.81 ng/dl
TOTAL THROXINE T4	6.88ng/dl	3.2 – 12.6 ng/dl
THYROID STIMULATION HORMONE TSH	0.89mIU/ml	0.35 – 4.9 mIU/ml

PROSTATE SPECIFIC

ANTIGEN ( TOTAL ):

0.50ng/ml<sup>†</sup>

Less than 4.0

*[Signature]*  
**HEBSUR HOSPITAL**

Deshpande Nagar,

**HUBLI-580 029.**

Ph: 0836-2355699, 4250871

DISHA DIAGNOSTICS





**DISHA**  
*Direction for Better Health*  
**DIAGNOSTICS**  
*Fully Computerized Diagnostic Centre*

**HEBSUR HOSPITAL**

Opp. State Bank of India,  
 Deshpande Nagar, HUBLI.  
 Ph: (Hospital) 0836-2355699  
 Lab - 9035071970  
 Email: disha2001diagnostics@gmail.com

CLIENT NAME: Mr. JAGADISH *Sudashiv Jagdekar*

DATE: 24.12.2022

AGE /GENDER :55/MALE

LAB REG NO : 075122

**URINE EXAMINATION**

**PHYSICAL**

VOLUME	1.0 ml
APPEARANCE	AMBER YELLOW
SEDIMENT	CLEAR
REACTION	ACIDIC
SPECIFIC GRAVITY	1.010

**CHEMICAL**

PROTEIN	ABSENT
GLUCOSE	ABSENT
KETONES	ABSENT
OCCULT BLOOD	ABSENT
BILE SALT	ABSENT
BILE PIGMENT	ABSENT
UROBILINOGEN	ABSENT

**MICROSCOPY**

PUS CELLS	OCCASIONAL
RBC	NIL
CASTS	NIL
CRYSTALS	NIL
AMORPHOUS DEPOSITS	NIL
BACTERIAL FLORA	NIL

**STOOL EXAMINATION**

APPEARANCE SEMI SOLID

**MICROSCOPY:**

PUS CELLS	NIL
RBC	NIL
EGG, CYST	NIL

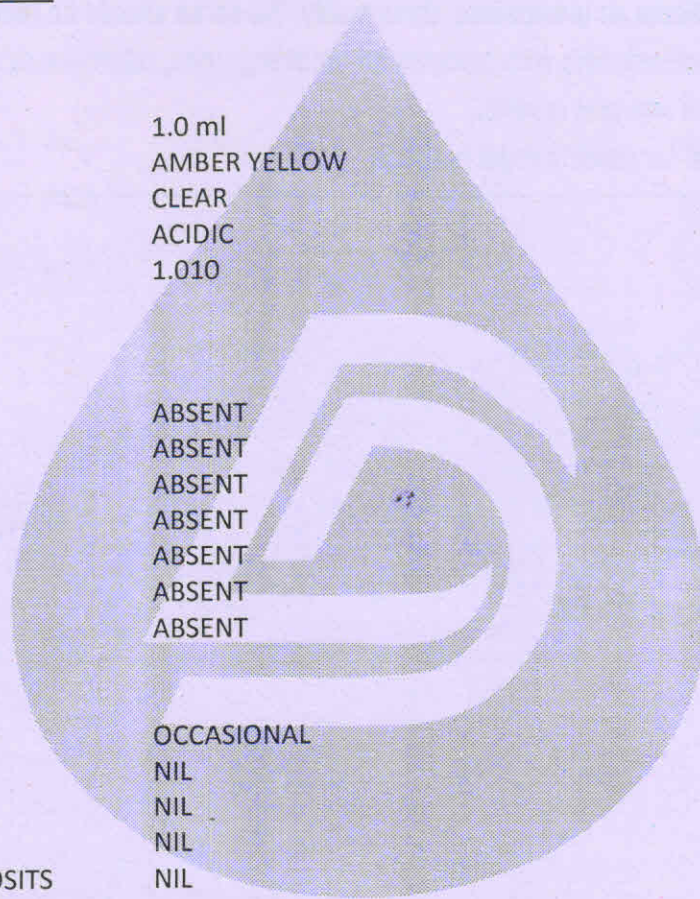

*B.K.*  
**HEBSUR HOSPITAL**  
 Deshpande Nagar,  
 HUBLI-580 029.  
 Ph: 0836-2355699, 4250871



Date/Time: 2022-12-24 12:51:14

ID :  
Name: **Jagadish S.S**  
Sex: Male  
Divisions:  
Age: **55**  
BP: **120/80**  
Bed No.: **clients**  
Hospital: hebsur hospital  
Height: **173** cm  
Weight: **60** kg  
Hospital No.:

HR: 60 bpm  
P Dur/PR int: 103/150ms  
QRS Dur: 97 ms  
QT/QTc: 394/395 ms  
P/QRS/T axis: 83/56/28 °

RV5/SV1 amp: 1.136/0.453mV  
RV5+SV1 amp: 1.589mV  
RV6/SV2 amp: 0.904/0.802mV

**ECG Normal...**

**HEBSUR HOSPITAL**  
Deshpande Nagar,  
HUBLI - 580 029.  
Ph: 0836-2355699, 4250871

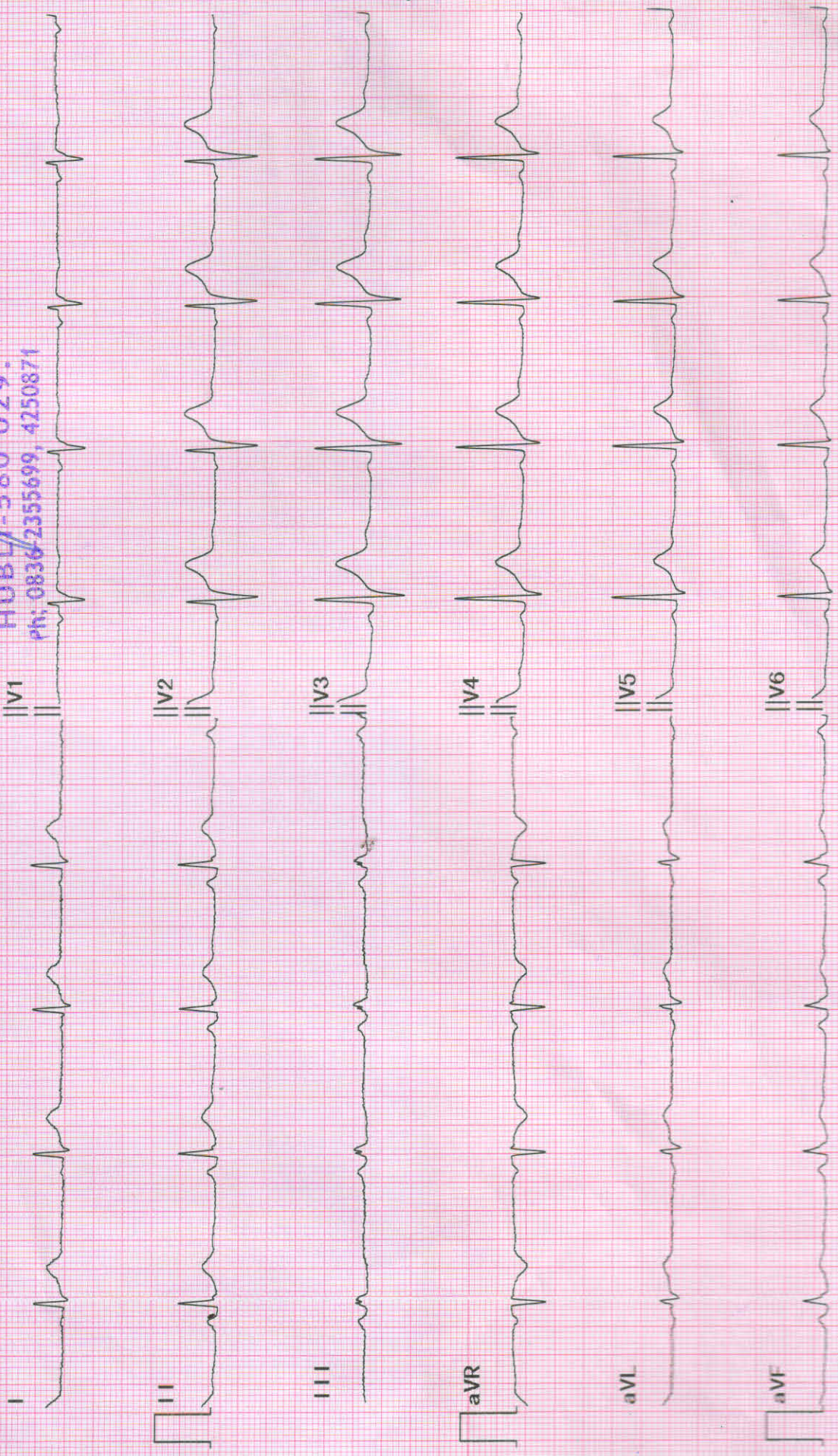

Diagnosis for reference, ask your doctor to confirm  
AUTO PRINT 6X2 60bpm 10 mm/mV 0.50Hz-25Hz 25 mm/sec

Confirmed By: **Bionet**

## Echocardiography and Colour Doppler Study Report

Patient Name: <i>Mr Jagadish</i>	AGE: <i>58</i> Years	SEX: <i>Male</i>
DR - <i>Thanks for referral</i>		Date: <i>21/12/20</i>

M Mode	Normal Range	Normal Range
IVSd: <i>1.1</i> cm	0.6-1.0cm	RVDd: <i>0.5</i> cm 0.7-2.1cm
LVIDd: <i>4.5</i> cm	3.8-5.8cm	Aorta: <i>2.4</i> cm 2.3-3.2cm
Pwd: <i>1.0</i> cm	0.6-1.0cm	LA: <i>2.8</i> cm 1.8-4.0cm
LVIDs: <i>3.2</i> cm	2.2-4.0cm	EF: <i>60</i> 52-74%

**Chambers:** Left ventricle: Normal.

Right ventricle: Normal.

Left Atrium : Normal.

Right Atrium: Normal.

**Valves:** Mitral Valve: normal

Aortic Valve: normal

Pulmonary Valve: Normal.

Tricuspid Valve: Normal.

Septae: Normal.

Great Arteries: Normal.

Aorta: Normal.

Pulmonary Artery: Normal.

**Doppler Study:**

Mitral Valve: Normal.

Aortic Valve: NORMAL

Tricuspid Valve: Normal.

Pulmonary Valve: Normal.

LV Systolic function: Normal.

LV Diastolic dysfunction: ABSCENT

LV wall motion Abnormality: NIL

Clots/Vegetation: -- NO.

**IMPRESSION :**

*Normal Study*

*NO RWMA*

*LVEF - 60 %*

**Dr. N. I. Hebsur**  
M.S.  
Medical Officer,  
HEBSUR HOSPITAL,  
Deshpande Nagar, HUBLI-29.  
Reg. No. 31764

**DR. SHARAT. M. VIJAPUR** M.B.B.S., M.D.  
D.M. CARDIOLOGY, FSCAI  
Consultant Interventional Cardiologist