



भारत सरकार

GOVERNMENT OF INDIA



भारत शर्मा

Bharat Sharma

जन्म दिनांक / DOB: 15/11/1979

पुरुष / MALE

Mobile No.: 9019509025

7090 1361 7160

VID : 9198 8647 2113 8145

नन्ना आधार, नन्ना गुरुतु

Bharat



भारतीय विशिष्ट पहचान प्राधिकरण

UNIQUE IDENTIFICATION AUTHORITY OF INDIA

पता:

श्री: भारत शर्मा, गली नं-9, नया बंधु
बस स्थान, साहेब बाचन सिंह कॉलोनी
सरवात, मुजफ्फरनगर,
उत्तर प्रदेश - 251001

Address:

C/O: Harphol Sharma, Gali no-9, Behind New
Bhopa Bus Stand, Saheed Bachan Singh Colony,
Sarwat, Muzaffarnagar, Uttar Pradesh - 251001

7090 1361 7160

VID : 9198 8647 2113 8145

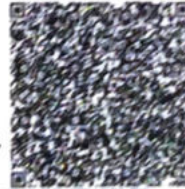

1947
1800 300 1947



help@uidai.gov.in



www.uidai.gov.in



P.O. Box No. 1947,
Bengaluru-560 091

Dr. Mahesh V. Padsalge
Dr. Mahesh V. Padsalge
MD. (Medicine)
Consultant Physician
Reg. No. 91424 (MMC)

28/1/23

Bharat Sharma
Age: 42y / m

Ophth

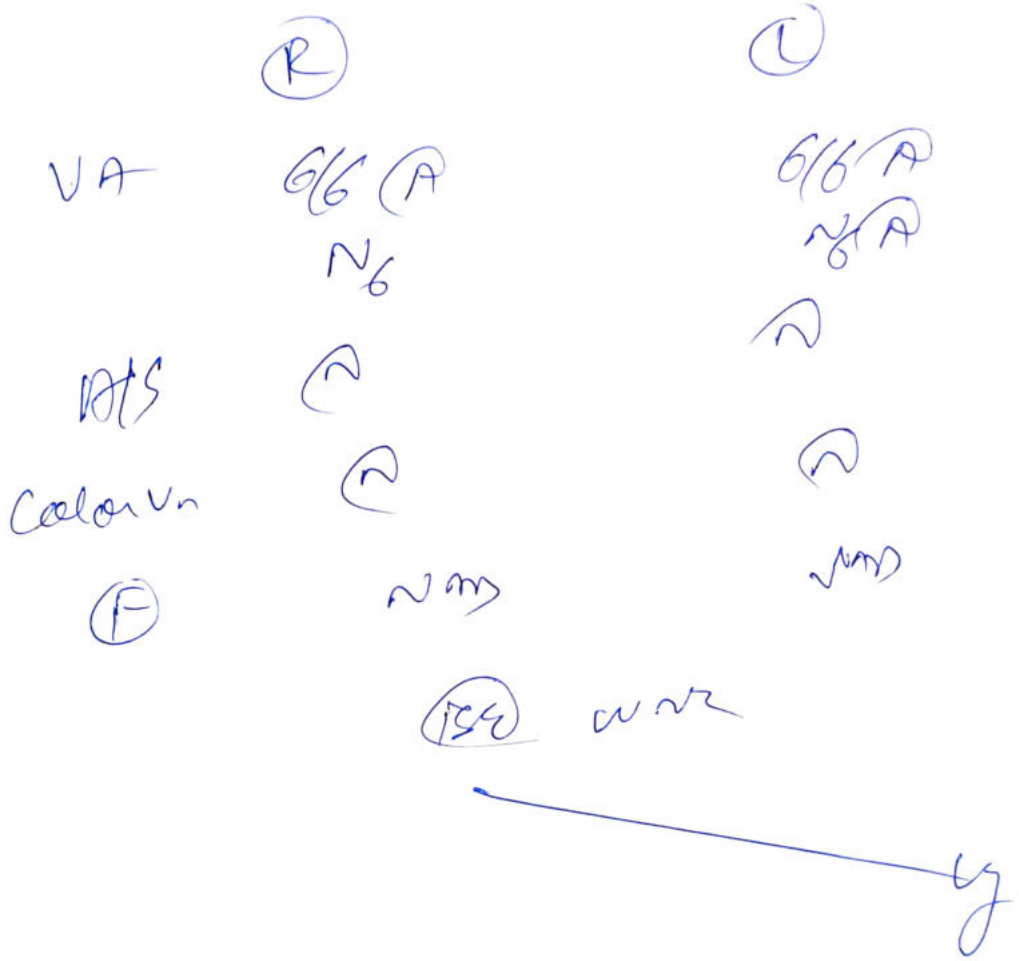

Handwritten note: *Q2 - min normal to mid*

Male

QRS	82 ms
QT / QTcBaz	350 / 406 ms
PR	146 ms
P	102 ms
RR / PP	742 / 740 ms
P / QRS / T	54 / 22 / 17 degrees

Normal sinus rhythm
Normal ECG

Dr.
Dr. Mahesh V. Padsalge
 MD. (Medicine)
 Consultant Physician
 Reg. No. 91424 (MMC)

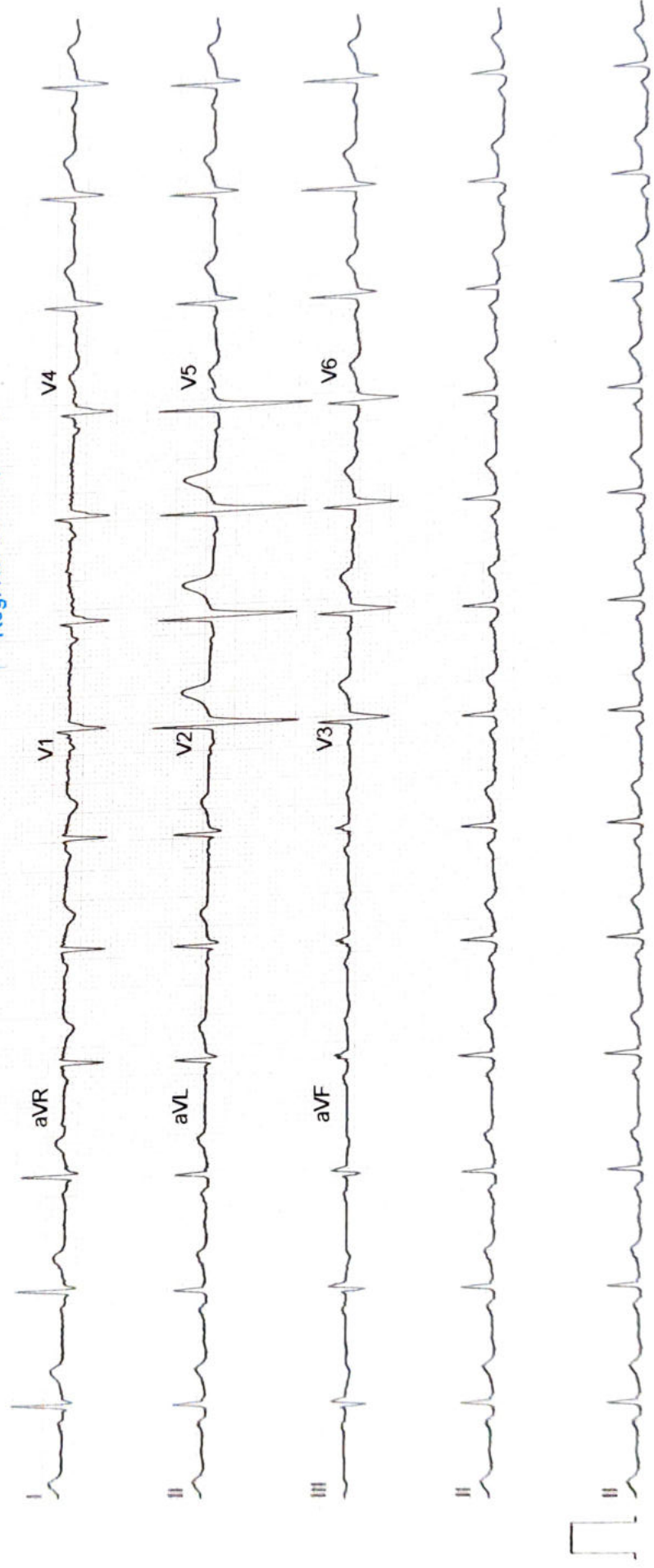

DIABECARE - DIABETES & ENDOCRINE CLINIC
 OFFICE NO-03, PLOT NO-46&47, RAMKRISHNA CHS, OPP. GRAND CENTRAL MALL, SEAWOODS , NAVIMUMBAI-400706

BHARAT SHARMA

ID : 19511
 DATE : 28/01/2023
 AGE/SEX : 43 /M
 HT/WT : 162 / 73
 REF. BY : MEDIMWHEEL

TREADMILL TEST REPORT

PROTOCOL : Bruce
 HISTORY : FOR MEDIMWHEEL
 INDICATION :
 MEDICATION :
 PURPOSE :

PHASE	TOTAL TIME	STAGE TIME	SPEED Km/Hr	GRADE %	H.R. bpm	B.P. mmHg	RPP x100	ST LEVEL (MM)			METS
								II	V1	V5	
SUPINE					93	110 / 70	102	0.9	-0.3	0.7	
HYPERVENT		0:10			90	110 / 70	99	0.7	-0.4	0.6	
STANDING					92	110 / 70	101	0.7	-0.2	0.6	
Stage 1	2:55	2:55	2.7	10	123	110 / 70	135	1	-1	0.7	4.67
Stage 2	5:55	2:55	4	12	140	120 / 70	168	0.8	0	1	7.04
Stage 3	8:55	2:55	5.4	14	150	130 / 80	195	0.8	0.2	1.2	9.92
EK-EXERCISE	9:30	0:30	6.7	16	156	130 / 80	202	1	-0.5	0.7	10.67
RECOVERY	12:35	2:55			106	120 / 80	127	0.6	-0.3	0.4	
RECOVERY	15:35	5:55			103	110 / 70	113	0.5	-0.1	0.4	
RECOVERY	18:35	8:55			113	110 / 70	124	0.6	-0.2	0.5	

RESULTS

EXERCISE DURATION : 9:30
 MAX HEART RATE : 156 bpm 88 % of target heart rate 177 bpm
 MAX BLOOD PRESSURE : 130 / 80 mm Hg
 REASON OF TERMINATION : Achieved THR,
 BP RESPONSE : Normal,
 ARRHYTHMIA : None,
 H.R. RESPONSE : Normal Chronotropic Response,
IMPRESSIONS :
 Negative for Provocable myocardial ischemia,

MAX WORK LOAD

: 10.67 METS



Dr. Mahesh V. Padsalge
 MD. (Medicine)
 Consultant Physician
 Reg. No. 91424 (M.M.C)

Technician :

DR. MAHESH PADSALGE (MD)

DIABECARE - DIABETES & ENDOCRINE CLINIC

BHARAT SHARMA
 I.D. 19511
 Age 43/M
 Date 28/01/2023

RATE 93bpm
 B.P. 110/70

PRETEST
 SUPINE

ST @ 10mm/mV
 80ms PostJ

LINKED MEDIAN

Mag. X 2

V1

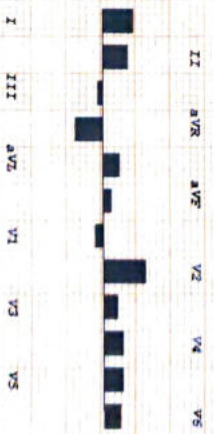
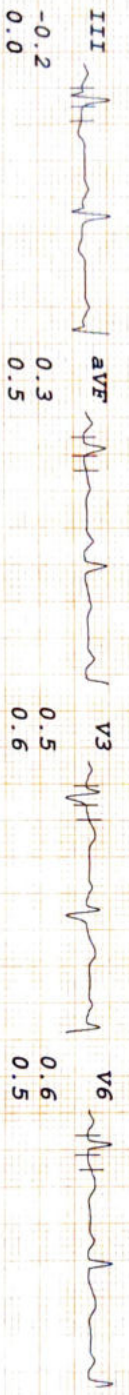
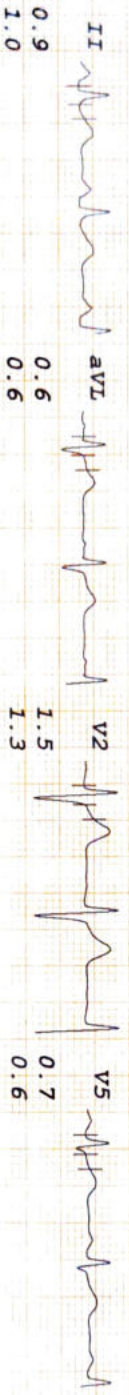
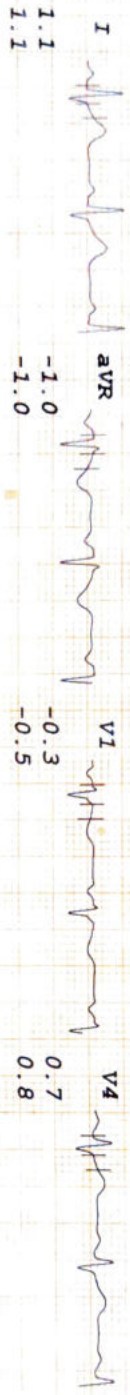

DIABECARE - DIABETES & ENDOCRINE CLINIC

BHARAT SHARMA
 I.D. 19511
 Age 43/M
 Date 28/01/2023

RATE 90bpm
 B.P. 110/70

PRETEST
 HYPERVENT

ST @ 10mm/mv
 80ms PostJ

PHASE TIME 0:10

LINKED MEDIAN

Mag. X 2

V1

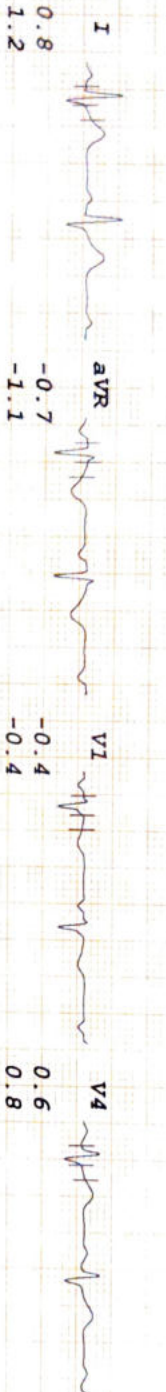

I
 0.8
 1.2

aVR
 -0.7
 -1.1

V1
 -0.4
 -0.4

V4
 0.6
 0.8

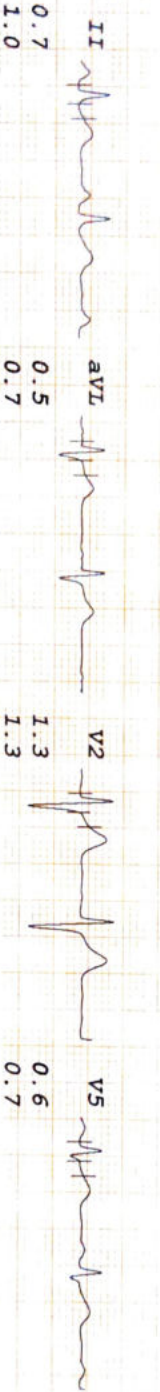

II
 0.7
 1.0

aVL
 0.5
 0.7

V2
 1.3
 1.3

V5
 0.6
 0.7

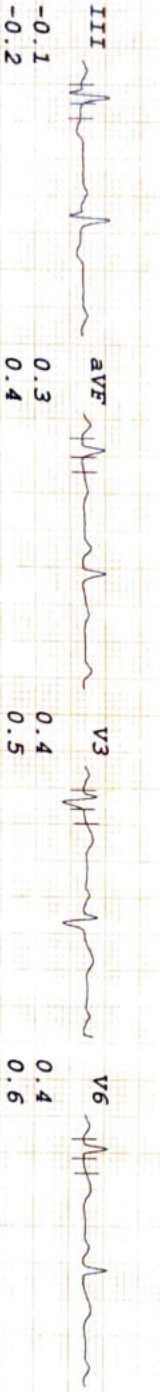

III
 -0.1
 -0.2

aVF
 0.3
 0.4

V3
 0.4
 0.5

V6
 0.4
 0.6



II

I III aVR aVL V1 V2 V3 V4 V5



-0.4
 -0.4

II aVR aVF V2 V4 V6

DIABECARE - DIABETES & ENDOCRINE CLINIC

BHARAT SHARMA
I.D. 19511
Age 43/M
Date 28/01/2023

RATE 92bpm
STANDING
B.P. 110/70

PRETEST
STANDING

ST @ 10mm/mv
80ms PostJ

LINKED MEDIAN

Mag. X 2

III

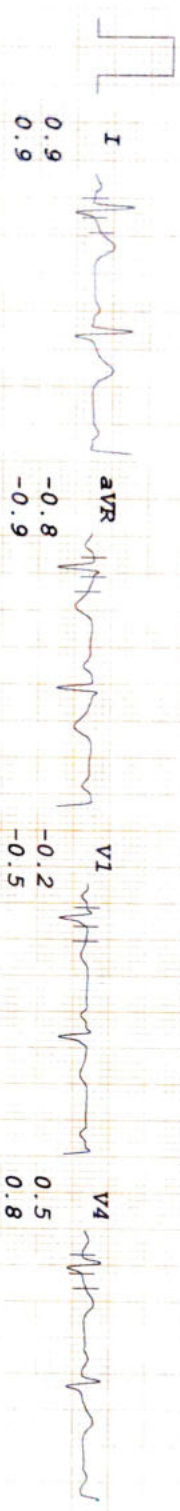

I
0.9
-0.9



II
0.7
1.0

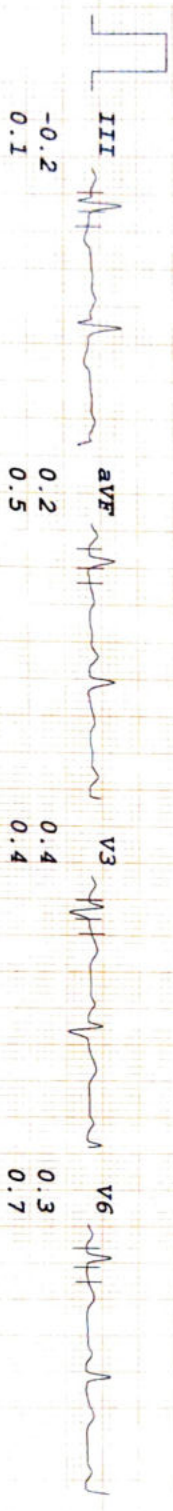

III
-0.2
0.1

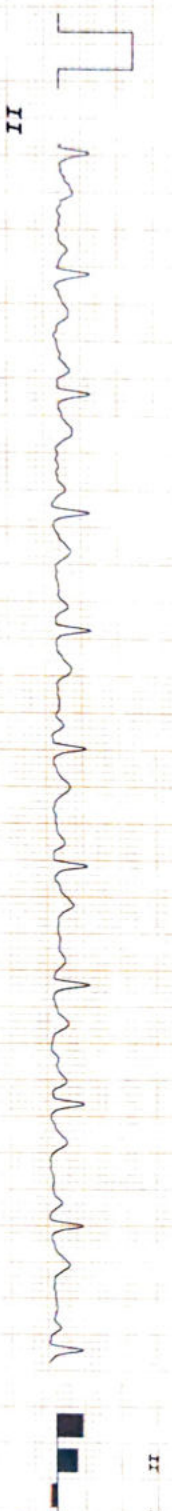

aVF
0.2
0.5

aVF
0.2
0.5

V3
0.4
0.4

V6
0.3
0.7

aVL
0.6
0.4

V2
1.5
1.3

V5
0.6
0.8

V1
-0.2
-0.5

V4
0.5
0.8

I III aVL aVF V1 V3 V5

II aVR aVL aVF V2 V4 V6

DIABECARE - DIABETES & ENDOCRINE CLINIC

BHARAT SHARMA
I.D. 19511
Age 43/M
Date 28/01/2023

RATE 123bpm
B.P. 110/70

Bruce
Stage 1
TOTAL TIME 2:55
PHASE TIME 2:55

ST @ 10mm/mV
80ms PostJ
Speed 2.7 km/hr
SLOPE 10 %

LINKED MEDIAN

Mag. X 2

V1

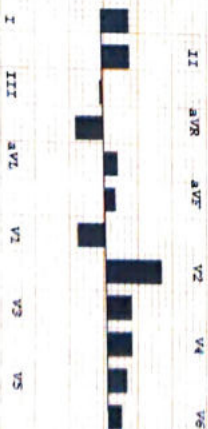
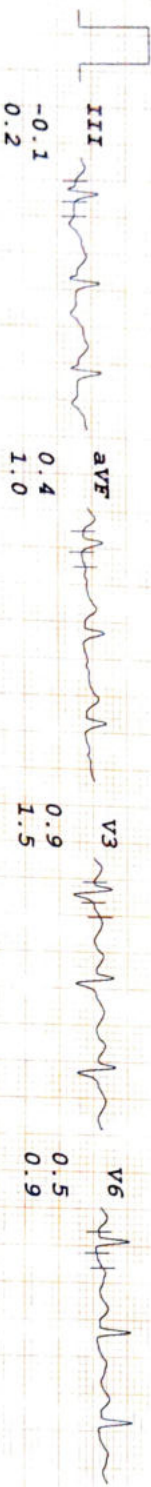
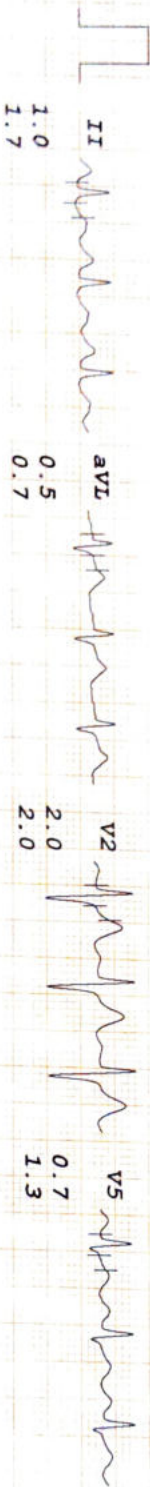

DIABECARE - DIABETES & ENDOCRINE CLINIC

BHARAT SHARMA
 I.D. 19511
 Age 43/M
 Date 28/01/2023

Rate 140bpm
 B.P. 120/70
 Bruce Stage 2
 TOTAL TIME 5:55
 PHASE TIME 2:55

ST @ 10mm/mV
 80ms PostJ
 Speed 4 km/hr
 SLOPE 12 °

LINKED MEDIAN

Mag. X 2

III

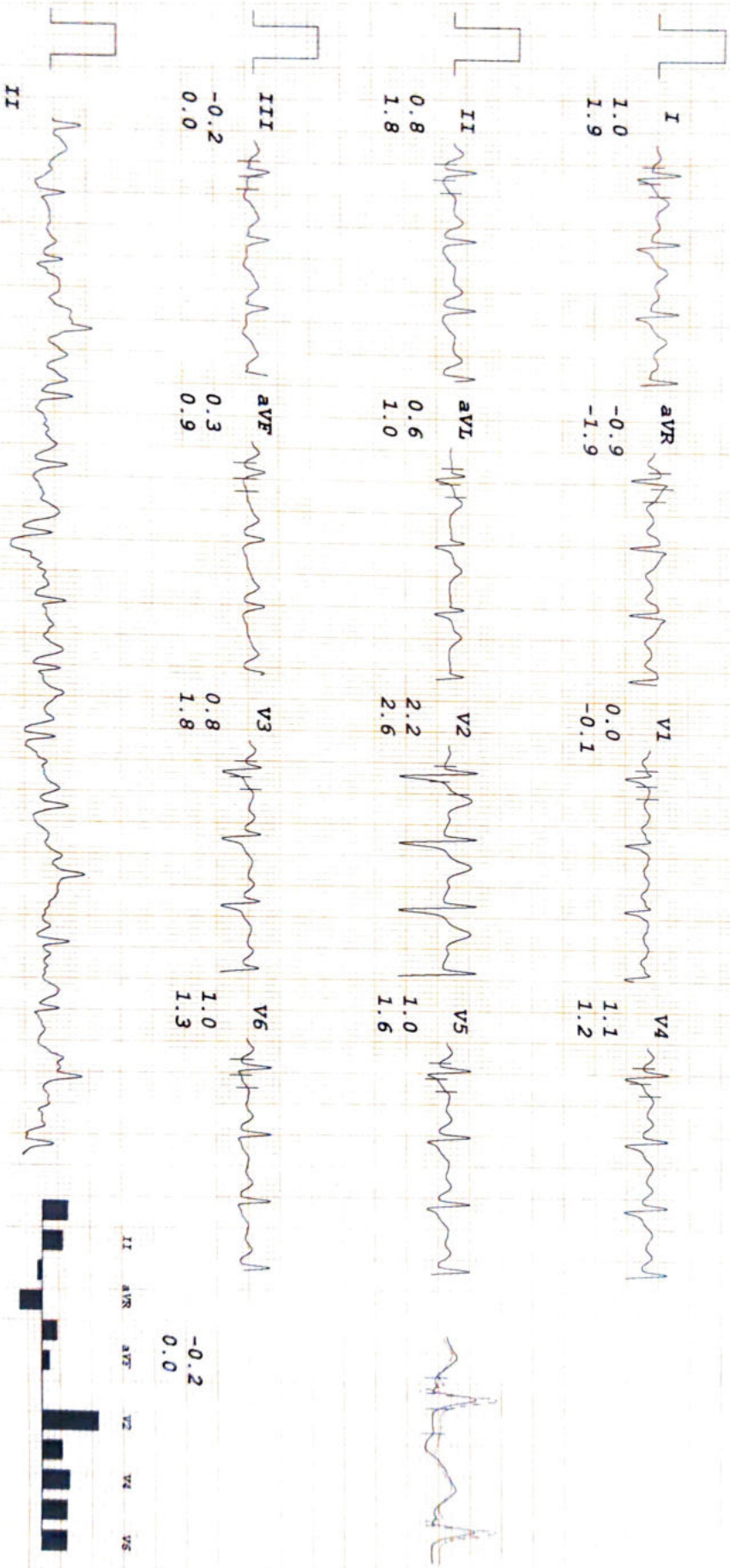

DIABECARE - DIABETES & ENDOCRINE CLINIC

BHARAT SHARMA
 I.D. 19511
 Age 43/M
 Date 28/01/2023

RATE 150bpm
 B.P. 130/80
 Bruce
 Stage 3
 TOTAL TIME 8:55
 PHASE TIME 2:55

ST @ 10mm/mV
 80ms PostJ
 Speed 5.4 km/hr
 SLOPE 14 %

LINKED MEDIAN

Mag. X 2

III

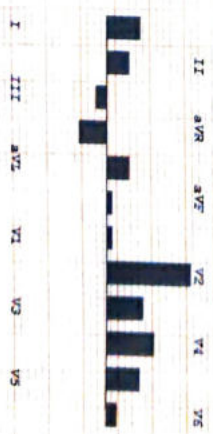
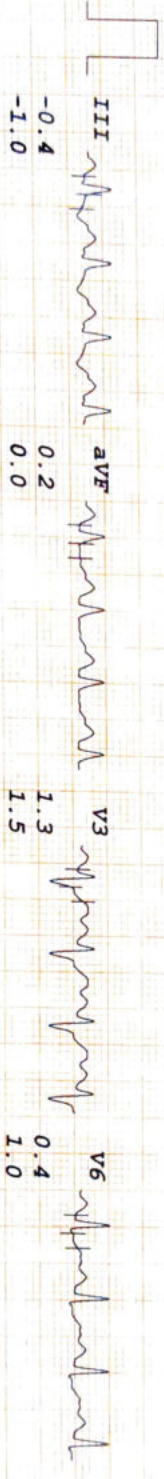
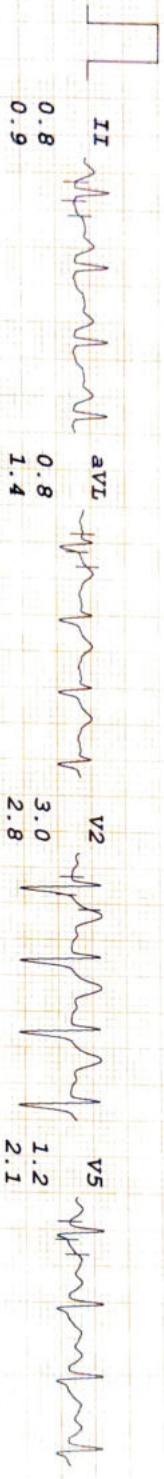
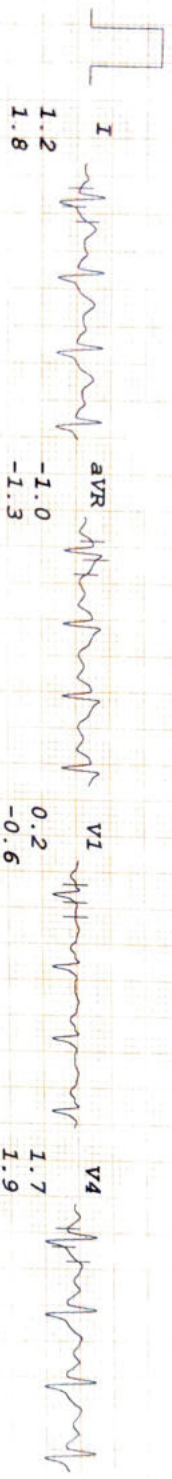

DIABECARE - DIABETES & ENDOCRINE CLINIC

BHARAT SHARMA
 I. D. 19511
 Age 43/M
 Date 28/01/2023

RATE 156bpm
 B.P. 130/80

Bruce
 PK-EXERCISE
 TOTAL TIME 9:30
 PHASE TIME 0:30

ST @ 10mm/mv
 80ms PostJ
 Speed 6.7 km/hr
 SLOPE 16 %

LINKED MEDIAN

Mag. X 2

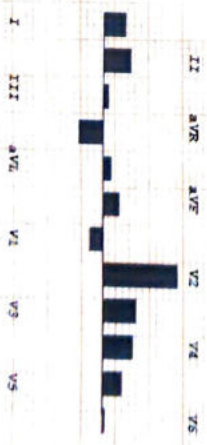
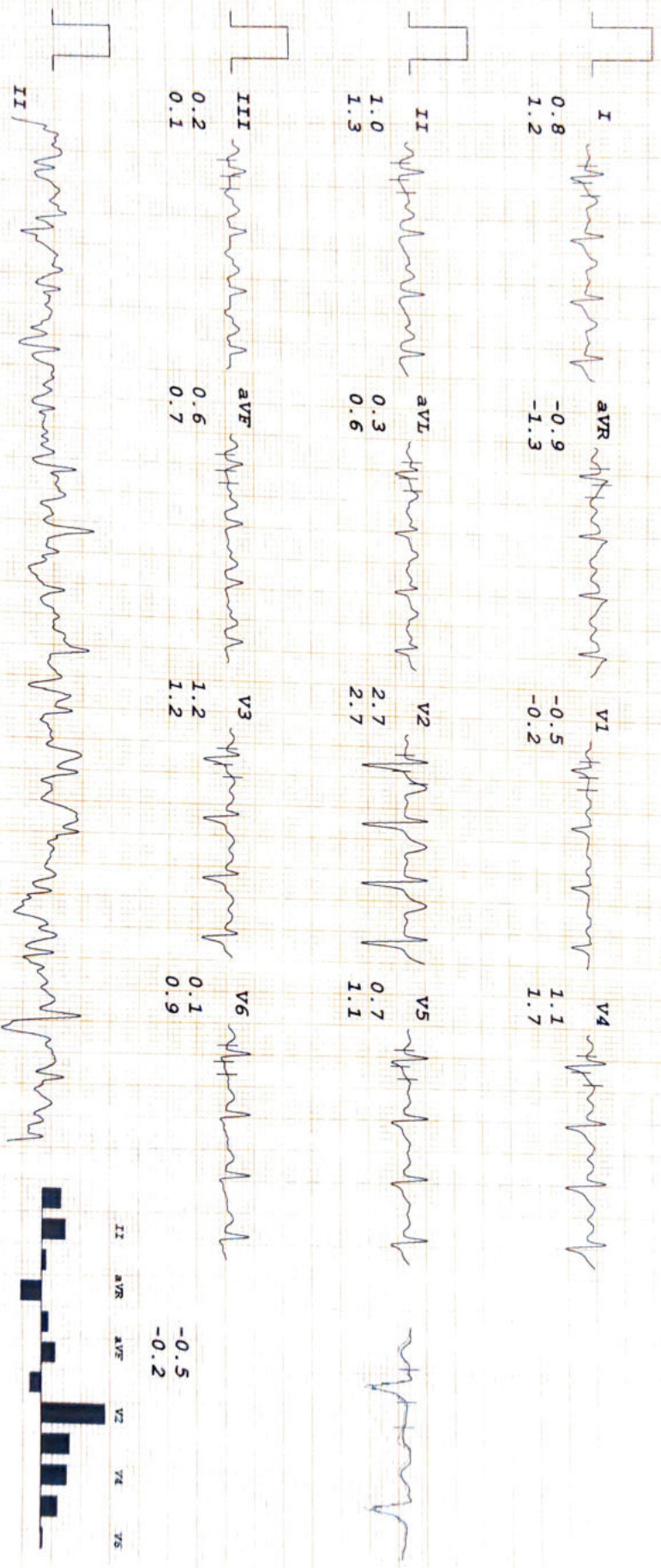

DIABECARE - DIABETES & ENDOCRINE CLINIC

BHARAT SHARMA
 I.D. 19511
 Age 43/M
 Date 28/01/2023

RATE 106bpm
 B.P. 120/80

Bruce
 RECOVERY
 TOTAL TIME 12:35
 PHASE TIME 2:55

ST @ 10mm/mV
 80ms PostJ

LINKED MEDIAN

Mag. X 2

V1

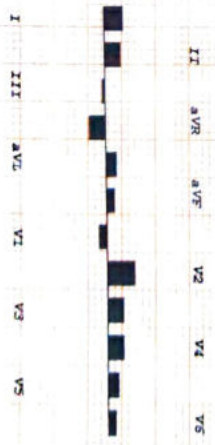
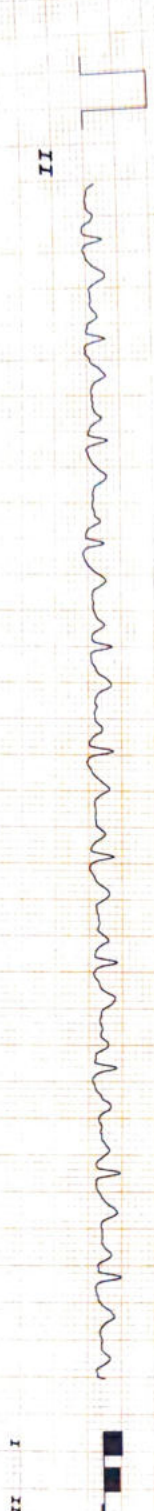
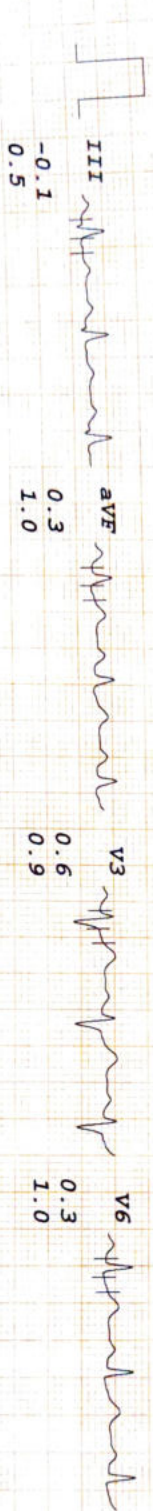
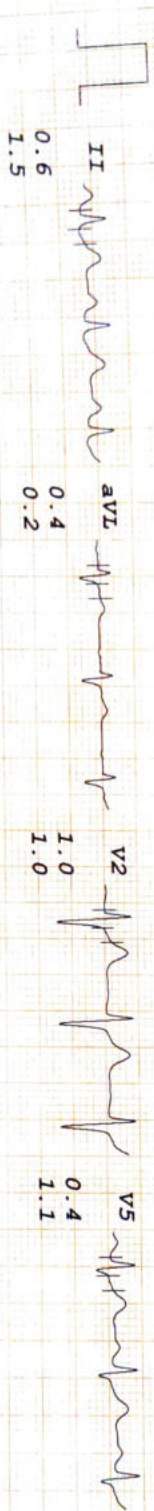

DIABECARE - DIABETES & ENDOCRINE CLINIC

BHARAT SHARMA
 I.D. 19511
 Age 43/M
 Date 28/01/2023

Rate 103bpm
 B.P. 110/70
 Bruce
 RECOVERY
 TOTAL TIME 15:35
 PHASE TIME 5:55

ST @ 10mm/mv
 80ms Post J

LINKED MEDIAN

Mag. X 2

V1

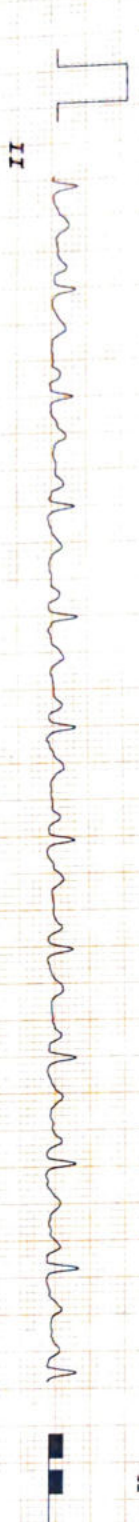
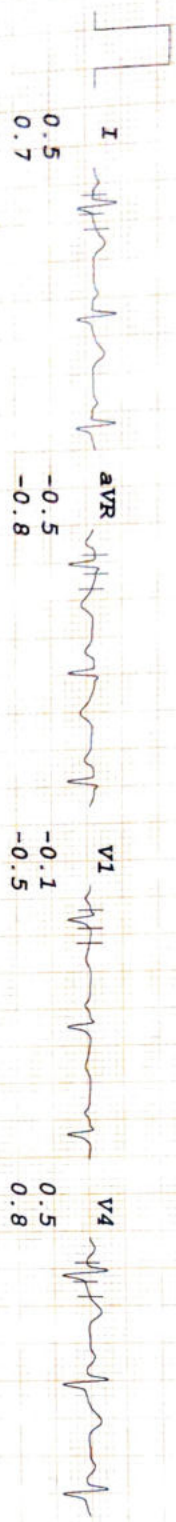

II aVR aVF V2 V4 V5

I III aVL V1 V3 V5

-0.1
-0.5

DIABECARE - DIABETES & ENDOCRINE CLINIC

BHARAT SHARMA
 I.D. 19511
 Age 43/M
 Date 28/01/2023

Rate 113bpm
 B.P. 110/70
 Bruce
 RECOVERY
 TOTAL TIME 18:35
 PHASE TIME 8:55

ST @ 10mm/mv
 80ms PostT

LINKED MEDIAN

Mag. X 2

III

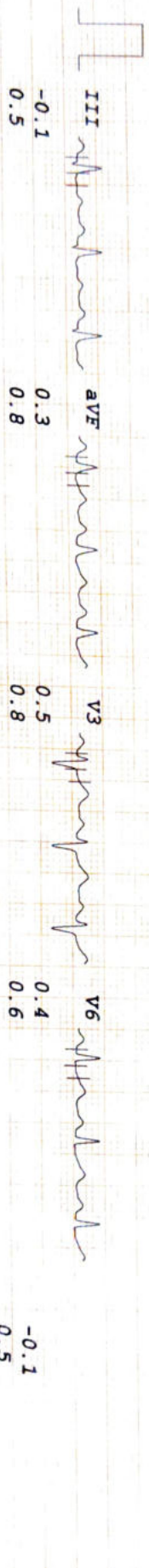
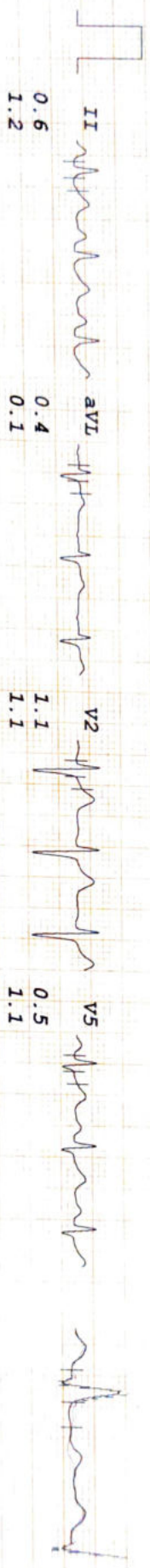

I III aVR aVL V1 V3 V5

II aVR aVF V2 V4 V6

NAME- BHARAT SHARMA

DATE- 28/1/2023

AGE- 42/M

X-RAY CHEST PA

The Soft Tissues And Bony Thorax Are Normal.

Both The Costophrenic And Cardiophrenic Angles Are Clear.

The Lung Field Are Normal.

Cardiac Shape And Size Appears Normal.

Both The Hila Are Normal In Density And Position.

Both The Domes Of Diaphragm And Mediastinum Are Normal.

Impression:-Normal Chest X-ray.



DR.MRUDULA BABAR
CONSULTANT RADIOLOGIST

Dr. MRUDULA BABAR
DMRE CPS Mumbai 2009
(RADIOLOGIST)
Reg. No. 2005/03/2139

R

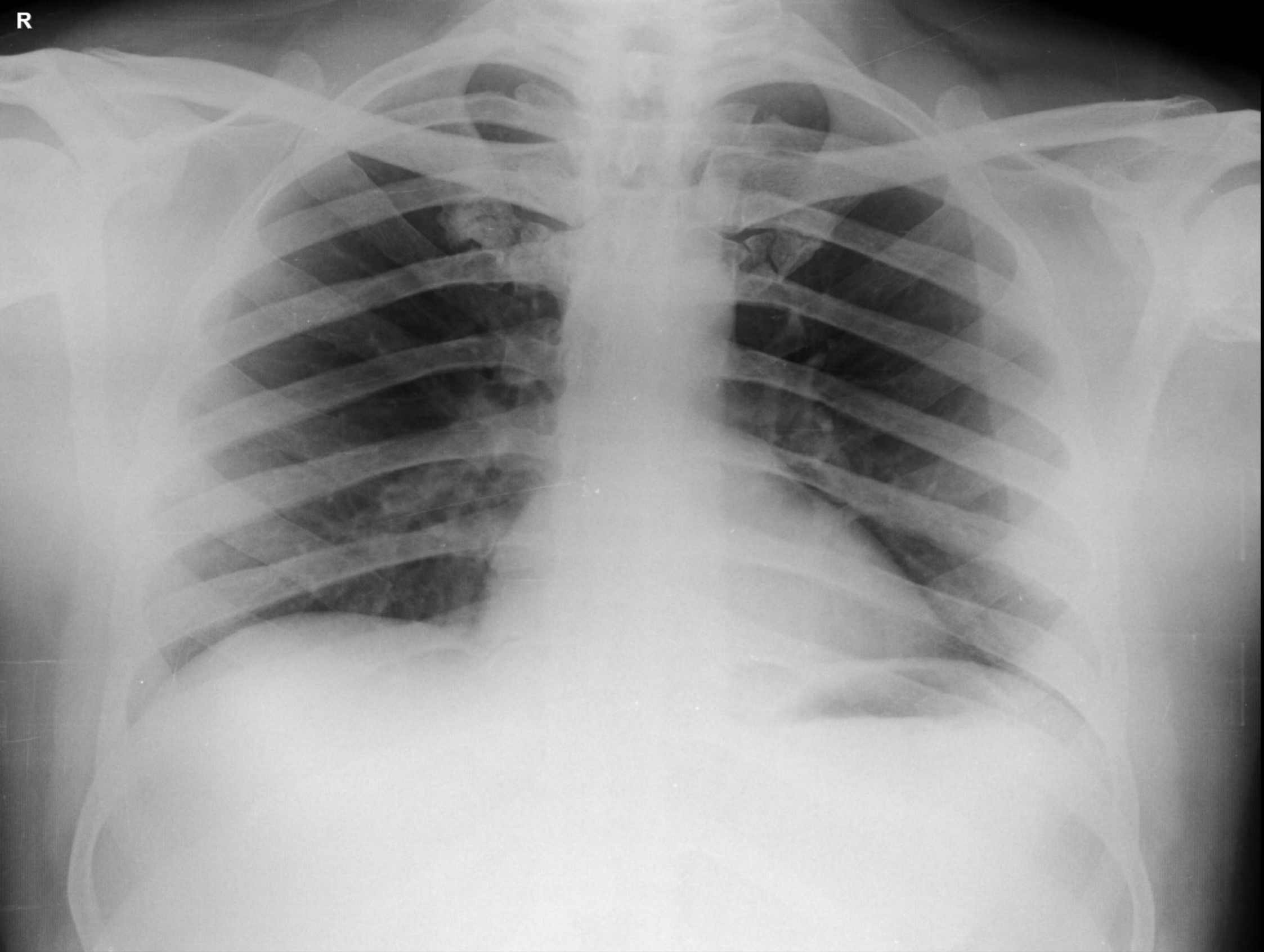

BHARAT SHARMA 42YRS M 1/28/2023 10:55 AM
OLIVE DIAGNOSTIC, SEAWOOD SEC 40

Patient Name : **MR. SHARMA BHARAT**
Patient ID : 46505
Age / Sex : 42 years / Male
Referred by : MEDIWHEEL
Bill ID : 75682

Collected : Jan 28, 2023, 12:06 p.m.
Reported : Jan 28, 2023, 04:24 p.m.
Sample ID :



211081

Test Description	Results	Units	Biological Reference Range
------------------	---------	-------	----------------------------

COMPLETE BLOOD COUNT

Sample Type : EDTA / Whole Blood

Hemoglobin	14.4	g/dl	13.0 - 17.0
RBC COUNT	4.91	Millions/c	4.5 - 5.5
PCV(Hematocrit)	43.5	%	40.0 - 50.0
Mean Cell Volume(MCV)	88.5	fl	80.0 - 100.0
Mean Cell Hemoglobin(MCH)	29.3	pg	27.0 - 33.0
Mean Cell Hb Conc(MCHC)	33.1	g/dl	32 - 36
RDW	12.9	%	11.50 - 14.50
Total Leucocytes (WBC) Count	5470	/cumm	4000-11000

DIFFERENTIAL COUNT

Neutrophils	47.8	%	40 - 70
Lymphocytes	45.7	%	20 - 50
Eosionphils	1.7	%	01 - 06
Monocytes	4.6	%	00 - 08
Basophils	0.2	%	00-01

SMEAR STUDY

RBC Morphology	Normocytic Normocromic.		
WBC Morphology	No E/o Toxic granules seen		
Platelets On Smear	Adequate on Smear		
Platelet Count	308000	/cumm	150000 - 450000
MPV	11	fL	6.5 - 10.0

Comments :-**Method:-**

HB:-Colorimetric, Total WBC:-Impedance/Flow Cytometry, HCT, MCV, MCH, MCHC, RDW-CV:-Calculate, Diff. Count: Flow Cytometry / Manual Stained Smear Microscopy, RBC: Impedance, Platelets : Impedance Method.

Technique :-

Fully Automated 5 part Diff. Cell Counter .

All Test Results are subjected to stringent international External and Internal Quality Control Protocols

END OF REPORT



Dr. Sudhamani S. MD
Consultant Pathologist
Reg. No. : 90461

Patient Name : **MR. SHARMA BHARAT**
Patient ID : 46505
Age / Sex : 42 years / Male
Referred by : MEDIWHEEL
Bill ID : 75682

Collected : Jan 28, 2023, 12:06 p.m.
Reported : Jan 28, 2023, 04:24 p.m.
Sample ID :



211081

Test Description	Results	Units	Biological Reference Range
	<u>ESR</u>		
Sample Type : EDTA / Whole Blood			
ESR	10	Mm/hr	0 - 15
Method	Westergren		

END OF REPORT



Dr. Sudhamani S. MD
Consultant Pathologist
Reg. No. : 90461

Patient Name : **MR. SHARMA BHARAT**
Patient ID : 46505
Age / Sex : 42 years / Male
Referred by : MEDIWHEEL
Bill ID : 75682

Collected : Jan 28, 2023, 12:06 p.m.
Reported : Jan 28, 2023, 04:24 p.m.
Sample ID :



211081

Test Description	Results	Units	Biological Reference Range
------------------	---------	-------	----------------------------

BLOOD GROUP

Sample Type : EDTA / Whole Blood

ABO Grouping

"O"

Rh Grouping

POSITIVE

Note:

These report is for information purpose only. Blood group needs to be reconfirmed at the time of cross matching for blood transfusion.

****END OF REPORT****

Dr. Sudhamani S. MD
Consultant Pathologist
Reg. No. : 90461

Patient Name : **MR. SHARMA BHARAT**
Patient ID : 46505
Age / Sex : 42 years / Male
Referred by : MEDIWHEEL
Bill ID : 75682

Collected : Jan 28, 2023, 12:06 p.m.
Reported : Jan 28, 2023, 04:24 p.m.
Sample ID :



211081

Test Description	Results	Units	Biological Reference Range
<u>FASTING BLOOD SUGAR</u>			
Sample Type : Flouride R			
Fasting Blood Sugar [GOD - POD]	105.4	mg/dl	Normal : 70 - 99 mg/dl impaired Tolerance : 100 - 125mg/dl Diabetes Mellitus : >126 mg/dl
Technique :-	Fully Automated Biochemistry Analyser ERBA EM-200		

END OF REPORT



Dr. Sudhamani S. MD
Consultant Pathologist
Reg. No. : 90461

Patient Name : **MR. SHARMA BHARAT**
Patient ID : 46505
Age / Sex : 42 years / Male
Referred by : MEDIWHEEL
Bill ID : 75682

Collected : Jan 28, 2023, 12:06 p.m.
Reported : Jan 28, 2023, 04:24 p.m.
Sample ID : 
211081

Test Description	Results	Units	Biological Reference Range
------------------	---------	-------	----------------------------

LIPID PROFILE

Sample Type : Serum

TOTAL CHOLESTEROL [CHOD-PAP]	294.9	mg/dL	Desirable : <200 mg/dl Borderline : 200 - 239mg/dl High : >240 mg/dl
TRIGLYCERIDES [Glycerol Phosphate Oxidase]	332.3	mg/dL	Desirable : <150 mg/dl Borderline : 150 - 199mg/dl High : >200mg/dl
HDL CHOLESTEROL [Direct]	51.4	mg/dL	Desirable : >40 mg/dl Borderline Risk : 35 mg/dl High Risk : <30 mg/dl
LDL CHOLESTEROL [Calculated]	177.04	mg/dL	Desirable : <100 mg/dl Borderline : 130 - 160mg/dl High : >160mg/dl
VLDL Cholesterol [Calculated]	66.46	mg/dL	Desirable : <26 mg/dl Borderline : >30 mg/dl
Total Chol / HDL Chol Ratio [Calculated]	5.74	mg/dL	Desirable : <5 %
LDL / HDL Ratio [Calculated]	3.44		1.00 - 3.55
NON-HDL CHOLESTEROL [Calculated]	243.50	mg/dL	Desirable : <130 mg/dl Borderline : 160 - 189 mg/dl High : >220 mg/dl

Technique: Fully Automated Biochemistry Analyser ERBA EM-200.

END OF REPORT



Dr. Sudhamani S. MD
Consultant Pathologist
Reg. No. : 90461

Patient Name : **MR. SHARMA BHARAT**
Patient ID : 46505
Age / Sex : 42 years / Male
Referred by : MEDIWHEEL
Bill ID : 75682

Collected : Jan 28, 2023, 12:06 p.m.
Reported : Jan 28, 2023, 04:24 p.m.
Sample ID :



211081

Test Description	Results	Units	Biological Reference Range
------------------	---------	-------	----------------------------

LIVER FUNCTION TEST

Sample Type : Serum

TOTAL BILIRUBIN [DIAZO]	0.54	mg/dl	0.3-1.3 mg/dl
BILIRUBIN-DIRECT [DIAZO]	0.21	mg/dl	0.1-0.4 mg/dl
BILLIRUBIN-INDIRECT [CALCULATED]	0.33	mg/dl	0.1-0.9 mg/dl
S.G.O.T. (AST) [IFCC without Pyridoxal Phosphate]	41.1	IU/L	5-40 IU/L
S.G.P.T.(ALT) [IFCC without Pyridoxal Phosphate]	63.2	IU/L	5-40 IU/L
ALKALINE PHOSPHATASE [Amino Methyl Propanol (AMP)]	86	IU/L	44-147 IU/L
TOTAL PROTEINS [BIURET]	6.32	IU/L	6.0 - 8.5g/dL
ALBUMIN [BROMO CRESOL GREEN (BCG)]	4.21	g/dl	3.5-5.0 g/dl
GLOBULIN [CALCULATED]	2.11	gm%	2.3-3.5 gm%
ALBUMIN/GLOBULIN RATIO [CALCULATED]	2.00		
GAMMA GT	13.20	U/L	0 - 45

Technique : Fully Automated Biochemistry Analyser ERBA EM-200

END OF REPORT



Dr. Sudhamani S. MD
Consultant Pathologist
Reg. No. : 90461

Patient Name : **MR. SHARMA BHARAT**
Patient ID : 46505
Age / Sex : 42 years / Male
Referred by : MEDIWHEEL
Bill ID : 75682

Collected : Jan 28, 2023, 12:06 p.m.
Reported : Jan 28, 2023, 04:24 p.m.
Sample ID :



211081

Test Description	Results	Units	Biological Reference Range
------------------	---------	-------	----------------------------

BLOOD UREA LEVEL (BUL)

Sample Type : Serum

Urea	18.1	mg/dl	10 - 40
-------------	------	-------	---------

[Urease - GLDH]

Bun	8.45	mg/dl	6 - 21
------------	------	-------	--------

[Calculated]

Technique :- Done On Fully Automated Biochemistry Analyser ERBA EM-200

****END OF REPORT****

Dr. Sudhamani S. MD
Consultant Pathologist
Reg. No. : 90461

Patient Name : **MR. SHARMA BHARAT**
Patient ID : 46505
Age / Sex : 42 years / Male
Referred by : MEDIWHEEL
Bill ID : 75682

Collected : Jan 28, 2023, 12:06 p.m.
Reported : Jan 28, 2023, 04:24 p.m.
Sample ID :



211081

Test Description	Results	Units	Biological Reference Range
------------------	---------	-------	----------------------------

CREATININE

Sample Type : Serum

Creatinine	0.82	mg/dl	0.40 - 1.40
-------------------	------	-------	-------------

[Enzymatic]

Formula

Technique :- Done On Fully Automated Biochemistry Analyser ERBA EM-200

****END OF REPORT****

Dr. Sudhamani S. MD
Consultant Pathologist
Reg. No. : 90461

Patient Name : **MR. SHARMA BHARAT**
Patient ID : 46505
Age / Sex : 42 years / Male
Referred by : MEDIWHEEL
Bill ID : 75682

Collected : Jan 28, 2023, 12:06 p.m.
Reported : Jan 28, 2023, 04:24 p.m.
Sample ID :



211081

Test Description	Results	Units	Biological Reference Range
------------------	---------	-------	----------------------------

SR. URIC ACID

Sample Type : Serum

Uric Acid [Uricase - POD]	6.7	mg/dl	3.6 - 7.7
---------------------------------------	-----	-------	-----------

Technique :- Done On Fully Automated Biochemistry Analyser ERBA EM-200.

****END OF REPORT****

Dr. Sudhamani S. MD
Consultant Pathologist
Reg. No. : 90461

Patient Name : **MR. SHARMA BHARAT**
Patient ID : 46505
Age / Sex : 42 years / Male
Referred by : MEDIWHEEL
Bill ID : 75682

Collected : Jan 28, 2023, 12:06 p.m.
Reported : Jan 28, 2023, 04:24 p.m.
Sample ID :



211081

Test Description	Results	Units	Biological Reference Range
<u>GLYCOCYLATED HAEMOGLOBIN</u>			
Sample Type : EDTA / Whole Blood			
Glycocyalted Haemoglobin (HbA1c) [Tosoh HPLC]	5.6	%	<5.7%NON DIABETIC 5.7-6.4% PRE-DIABETIC >6.5% DIABETIC <7.0% GOAL FOR DIABETIC ON TREATMENT
MEAN BLOOD GLUCOSE	114.02	mg/dL	116.89 - 154.2

END OF REPORT



Dr. Sudhamani S. MD
Consultant Pathologist
Reg. No. : 90461

Patient Name : **MR. SHARMA BHARAT**
Patient ID : 46505
Age / Sex : 42 years / Male
Referred by : MEDIWHEEL
Bill ID : 75682

Collected : Jan 28, 2023, 12:06 p.m.
Reported : Jan 28, 2023, 04:24 p.m.
Sample ID : 
211081

Test Description	Results	Units	Biological Reference Range
------------------	---------	-------	----------------------------

URINE ANALYSE REPORT

Sample Type : Urine

PHYSICAL EXAMINATION

COLOUR	Pale Yellow	
APPEARANCE	Clear	
REACTION (PH)	5.0	4.8 - 7.6
SPECIFIC GRAVITY	1.010	1.010 - 1.030
ALBUMIN	Absent	
GLUCOSE	Absent	
BLOOD (U)	Absent	
BILE PIGMENTS	Negative	
BILE SALTS	Absent	
KETONE	Negative	
LEUKOCYTES	Absent	
NITRITE	Absent	
UROBILINOGEN	Negative	

MICROSCOPY

PUS CELLS/hpf	1-2
RBCs/hpf	Absent
EPI.CELLS/hpf	1-2
CASTS	Absent
CRYSTALS	Absent
BACTERIA	Absent
Other	Absent

END OF REPORT



Dr. Sudhamani S. MD
Consultant Pathologist
Reg. No. : 90461

Patient Name : **MR. SHARMA BHARAT**
Patient ID : 46505
Age / Sex : 42 years / Male
Referred by : MEDIWHEEL
Bill ID : 75682

Collected : Jan 28, 2023, 12:06 p.m.
Reported : Jan 28, 2023, 04:24 p.m.
Sample ID :



Test Description	Results	Units	Biological Reference Range
------------------	---------	-------	----------------------------

TOTAL PSA

Sample Type : Serum

Prostate Specific Antigen (PSA) [CLIA]	0.54	ng/ml	0 - 4
---	------	-------	-------

Clinical Significance

Serum P.S.A. should not be interpreted as absolute evidence of malignant disease.

Serum P.S.A. should not be used as a screening test for malignant disease.

Prostate biopsy, Prostatectomy and prostatic message may lead to elevated P.S.A. levels persisting upto 3 weeks.

END OF REPORT



Dr. Sudhamani S. MD
Consultant Pathologist
Reg. No. : 90461

Patient Name : **MR. SHARMA BHARAT**
Patient ID : 46505
Age / Sex : 42 years / Male
Referred by : MEDIWHEEL
Bill ID : 75682

Collected : Jan 28, 2023, 12:06 p.m.
Reported : Jan 28, 2023, 04:24 p.m.
Sample ID :



211081

Test Description	Results	Units	Biological Reference Range
------------------	---------	-------	----------------------------

TOTAL TRIIODOTHYRONINE (T3)

Sample Type : Serum

TotalTriiodothyronine (T3) [CLIA]	1.88	ng/dL	0.69 - 2.15
--	------	-------	-------------

****END OF REPORT****

Dr. Sudhamani S. MD
Consultant Pathologist
Reg. No. : 90461

Patient Name : **MR. SHARMA BHARAT**
Patient ID : 46505
Age / Sex : 42 years / Male
Referred by : MEDIWHEEL
Bill ID : 75682

Collected : Jan 28, 2023, 12:06 p.m.
Reported : Jan 28, 2023, 04:24 p.m.
Sample ID :



211081

Test Description	Results	Units	Biological Reference Range
------------------	---------	-------	----------------------------

TOTAL THYROXINE (T4)

Sample Type : Serum

Total Thyroxine (T4) [CLIA]	70.20	ng/ml	52 - 127
------------------------------------	-------	-------	----------

****END OF REPORT****

Dr. Sudhamani S. MD
Consultant Pathologist
Reg. No. : 90461

Patient Name : **MR. SHARMA BHARAT**
Patient ID : 46505
Age / Sex : 42 years / Male
Referred by : MEDIWHEEL
Bill ID : 75682

Collected : Jan 28, 2023, 12:06 p.m.
Reported : Jan 28, 2023, 04:24 p.m.
Sample ID :



211081

Test Description	Results	Units	Biological Reference Range
------------------	---------	-------	----------------------------

ULTRASENSITIVE THYROID STIMULATING HORMONE (TSH)

Sample Type : Serum

Ultrasensitive Thyroid Stimulative Hormone (TSH) [CLIA]	1.20	μIU/mL	0.3 - 4.5 1st trimester - 0.1 - 2.5μIU/mL 2nd trimester - 0.2 - 3μIU/mL 3rd trimester - 0.3 - 3μIU/mL
---	------	--------	--

Clinical Significance :-

1. Serum TSH concentrations exhibit a diurnal variation with the peak occurring during the night.
2. Useful for: Screening for thyroid dysfunction and detecting mild (subclinical), as well as overt, primary hypo- or hyperthyroidism in ambulatory patients.
3. Monitoring patients on thyroid replacement therapy.
4. Confirmation of thyroid-stimulating hormone (TSH) suppression in thyroid cancer patients on thyroxine suppression therapy.
5. Prediction of thyrotropin-releasing hormone-stimulated TSH response.

END OF REPORT



Dr. Sudhamani S. MD
Consultant Pathologist
Reg. No. : 90461