



Rama Krishna Multispeciality Hospital

257-A, TALWANDI, KOTA (RAJ.) ☎ : 0744-2433111, M.9414227325
www.ramakrishnahospital.com | E-mail : rxkota@gmail.com

Neetu Kathor

Mob 987547338

DOB 16/10/1989

H-82

SHR-961

HT-155 cm

WT 70 kg

DMT 29.1

Chest \pm 95 cm
Exp 90 cm

Abd- 96 cm

VISA @ Colab

Atto Jandey

M. Singh

Dr. Yash Bhargava
एम.बी.बी.एस.
रामा कृष्णा हॉस्पिटल
रजि. नं. 20382



GOOD HEALTH LAB

RAMAKRISHNA HOSPITAL

(UNIT OF DR. L. K. BHARGAVA & SONS HUF)



Patient Report

Name: NEETU RATHOR
Age : Years
Dr. Name: DR YASH

Gender: Female

PID: 8
Sample Mode: Whole Blood
Sequence ID: 202203300006

Run Date: 30/03/2022

Printed ON: 30/03/2022 13:35:41

Parameter	Result	Flags	Units	Limits
WBC	9.3		$\times 10^3 / \mu\text{L}$	4-10
LYMP#	3.1		$\times 10^3 / \mu\text{L}$	1-5
MID#	0.7		$\times 10^3 / \mu\text{L}$	0.1-1.5
GRAN#	5.5		$\times 10^3 / \mu\text{L}$	2-7
LYMP%	34.1		%	20-40
MID%	7.6		%	3-15
GRAN%	58.3		%	40-60
RBC	4.51		$\times 10^6 / \mu\text{L}$	3.8-4.8
HGB	12.6		g/dL	12-15
HCT	33.2	L	%	36.1-44.3
MCV	73.6	L	fL	83-103
MCH	27.9		pg	27-32
MCHC	37.9	H	g/dL	31.5-34.5
RDW-CV	15		%	11.6-15.4
RDW-SD	42.4		fL	39-46
PLT	359		$\times 10^3 / \mu\text{L}$	150-410
MPV	8		fL	5.9-12.3
PCT	0.287		%	0.22-0.44
PDW	15		%	8.3-25
PLCR	24.1		%	16.3-36.3
PLCC	86.5		$\times 10^3 / \mu\text{L}$	--

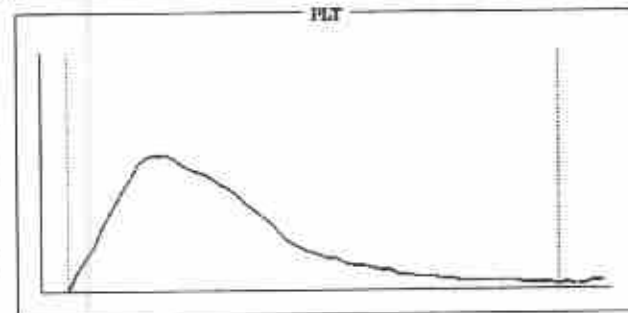
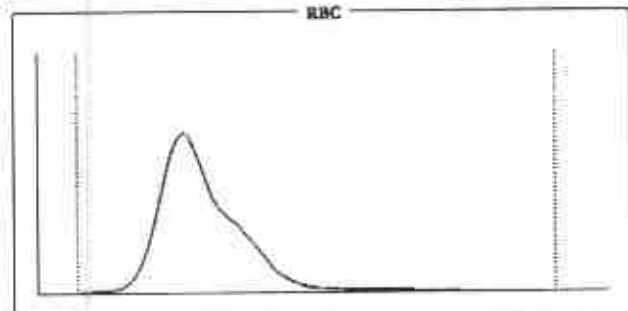
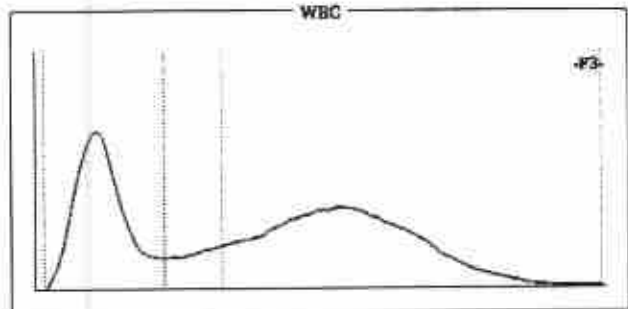

Histogram Flags:

?Monocytosis, ?Microcytosis, ?Hemolytic Anemia

Comments:

Signature of Technician

Conditions of Reporting :

We use best of the kits from international Market & the quality control is done by putting up Fresh standard/Control with each running.
The reported result are for information and for interpretation of the Referring Doctor only
Results of tests may vary from laboratory to laboratory and also in some parameters time to time for the same patient.
This report is not valid for any medico-legal purposes.
Result of card test are limited by time of Reading the card.

257-A, Sheela Chaudhary Road, Talwandi, KOTA-5 (Raj.)

Tel 0744-3562955, Mob.: 9414227325, 9610209797 | E-mail : rxkota@gmail.com

Dr. Preeti Pathak
Dr. Preeti Pathak MD (Path.)

Reg. No. 2470318850

Signature of Pathologist



GOOD HEALTH LAB

RAMAKRISHNA HOSPITAL

(UNIT OF DR. L.K. BHARGAVA & SONS HUF)



PATIENT'S NAME: NEETU RATHOR

AGE/SEX : 32 Years/Female

LAB NO. : 0491

DATE : 30/03/2022

REF. BY : Dr. YASH BHARGAVA

HAEMATOLOGY

Test Name	Test Results	Normal Range
ESR	8 MM in 1st hr.	0-20 MM in 1st hr.

BIO-CHEMISTRY

Test Name	Test Results	Normal Range
Blood Sugar Fasting	75.00 mg/dL	70.00-110.00 mg/dL
Aspartate-Aminotransferase (AST/SGOT)	23.00 IU/L	0.00-38.00 IU/L
Alanine-Aminotransferase (ALT/SGPT)	26.00 IU/L	0.00-40.00 IU/L
Serum for Gamma Glutamyl Transferase	30.00 U/L	9.00-52.00 U/L
Serum Alkaline Phosphatase	152.00 IU/L	0.00-270.00 IU/L

Serum Bilirubin

Test Interval	Test Value	Unit	Typical Reference
Total Bilirubin	0.7	mg/dL	0.0 - 1.0
Direct Bilirubin	0.1	mg/dL	0.0 - 0.25
Indirect Bilirubin	0.6	mg/dL	0.2 - 1.0

Creatinine	0.70 mg/dL	0.70-1.30 mg/dL
BUN	16.00 mg/dL	15.00-45.00 mg/dL

URIC ACID	5.0 mg/dl	2.3 - 6.1 (Female) 3.6 - 8.2 (Male)
-----------	-----------	--

Signature of Technician

Dr. Preeti Pathak
MD (Pathology)
Reg. No. - 24703/15880
Dr. Preeti Pathak, MD. (Path.)
Reg. 24703/15880

Signature of Pathologist

Conditions of Reporting :

We use best of the kits from international Market & the quality control is done by putting up Fresh standard/Control with each running.
The reported result are for information and for interpretation of the Referring Doctor only
Results of tests may vary from laboratory to laboratory and also in some parameters time to time for the same patient.
This report is not valid for any medico-legal purposes.
Result of card test are limited by time of Reading the card.

257-A, Sheela Chaudhary Road, Talwandi, KOTA-5 (Raj.)

Tel 0744-3562955, Mob.: 9414227325, 9610209797 | E-mail : rxkota@gmail.com



GOOD HEALTH LAB

RAMAKRISHNA HOSPITAL

(UNIT OF DR. L.K. BHARGAVA & SONS HUP)



PATIENT'S NAME: NEETU RATHOR

AGE/SEX : 32 Years/Female

LAB NO. : 0491

DATE : 30/03/2022

REF. BY : Dr. YASH BHARGAVA

HAEMATOTOLOGY

Test Name	Test Results	Normal Range
Blood Group Rh Factor		
TEST	RESULT	
BLOOD GROUP	= "B"	
Rh FACTOR	= POSITIVE	

BIO-CHEMISTRY

Test Name	Test Results	Normal Range
Serum Total Protein A/G Ratio		
Total Proteins	7.20 g/dL	6.0-8.5
Albumin	4.10 g/dL	3.4-5.0
Globulin	3.10 g/dL	2.3-3.5

ORGAN PANEL

Lipid Profile

TEST	TEST VALUE	UNIT	NORMAL VALUE
Serum Cholesterol	179.0	mg/dL	130-200 mg%
Triglyceride	102.0	mg/dL	Up to 150 mg%
HDL Cholesterol	40.0	mg/dL	30-70 mg%
LDL Cholesterol	119.0	mg/dL	Up to 150 mg%
VLDL Cholesterol	20.0	mg/dL	Up to 80 mg %
Total Cholesterol/HDL Ratio	4.47		0.0-4.97
LDL/HDL Cholesterol Ratio	2.97		0.0-3.55

Signature of Technician

Dr. Preeti Pathak
MD (Pathology)
Reg. No. 24703/15680
Dr. Preeti Pathak, MD. (Path.)
Reg. 24703/15880

Conditions of Reporting :

We use best of the kits from international Market & the quality control is done by putting up Fresh standard/Control with each running.
The reported result are for information and for interpretation of the Referring Doctor only
Results of tests may vary from laboratory to laboratory and also in some parameters time to time for the same patient.
This report is not valid for any medico-legal purposes.
Result of card test are limited by time of Reading the card.

Signature of Pathologist

257-A, Sheela Chaudhary Road, Talwandi, KOTA-5 (Raj.)

Tel 0744-3562955, Mob.: 9414227325, 9610209797 | E-mail : rxkota@gmail.com



GOOD HEALTH LAB

RAMAKRISHNA HOSPITAL

(UNIT OF DR. L.K. BHARGAVA & SONS HUF)



PATIENT'S NAME: NEETU RATHOR

AGE/SEX : 32 Years/Female

LAB NO. : 0491

DATE : 30/03/2022

REF. BY : Dr. YASH BHARGAVA

OTHER

Glycosylated Hb (HbA1C)

TEST	VALUE	REFERENCE VALUE
HBA1C	5.6 %	Excellent Control < 5.5% Good Control : 5.5 to 7.00% Fair Control : 7.00 to 8.00% Poor Control : > 8.0 %

NOTE :- HbA1C is done on the spot with the latest Nycocard Reader 2, a test based on spectral reflectance. The assay used here is boronate affinity. Remember, the HbA1C is not the same as the glucose level. It is far superior to the blood glucose reading & it gives an average reading for the past 8-12 weeks.

Signature of Technician

Dr. Preeti Pathak
MD (Pathology)
Reg. No - 24703/15880
Dr. Preeti Pathak, MD. (Path.)
Reg. 24703/15880

Conditions of Reporting :

We use best of the kits from international market & the quality control is done by putting up fresh standard/control with each running. The reported results are for information and for interpretation of the Referring Doctor only. Results of tests may vary from laboratory to laboratory and also in some parameters time to time for the same patient. This report is not valid for any medico-legal purposes. Results of card test are limited by time of reading the card.

Signature of Pathologist

57-A, Sheela Chaudhary Road, Talwandi, KOTA-5 (Raj.)

tel 0744-3562955, Mob.: 9414227325, 9610209797 | E-mail : rxkota@gmail.com



GOOD HEALTH LAB

RAMAKRISHNA HOSPITAL

(UNIT OF DR. L.H. BHARGAVA & SONS HUF)



PATIENT'S NAME: NEETU RATHOR

AGE/SEX : 32 Years/Female

LAB NO. : 0491

DATE : 30/03/2022

REF. BY : Dr. YASH BHARGAVA

RADIO-DIAGNOSIS

X-RAY CHEST PA VIEW

1. Both the lung fields are clear. Bronchovascular markings are within normal limits.
2. Both the hilar shadows are of normal size and shape, density.
3. Heart shadows appears central, normal in size and shape.
4. Trachea is in midline.
5. Both the domes of diaphragm are clear and sharp.
6. Both the C.P. angles are clear.
7. Bony cage and soft tissue shadows are normal.

IMPRESSION : Normal chest radiograph.

=====

Dr. Preeti Pathak
MD (Pathology)
Reg. No.- 24703/15880
Dr. Preeti Pathak, MD. (Path.)
Reg. 24703/15880

Signature of Pathologist

Signature of Technician

Conditions of Reporting :

The use best of the kits from international Market & the quality control is done by putting up Fresh standard/Control with each running.
The reported result are for information and for interpretation of the Referring Doctor only
Results of tests may vary from laboratory to laboratory and also in some parameters time to time for the same patient.
This report is not valid for any medico-legal purposes.
Result of card test are limited by time of Reading the card.

17-A, Sheela Chaudhary Road, Talwandi, KOTA-5 (Raj.)

0744-3562955, Mob.: 9414227325, 9610209797 | E-mail : rxkota@gmail.com



GOOD HEALTH LAB

RAMAKRISHNA HOSPITAL

(UNIT OF DR. L.K. BHARGAVA & SONS HUF)



PATIENT'S NAME: NEETU RATHOR

AGE/SEX : 32 Years/Female

LAB NO. : 0491

DATE : 30/03/2022

REF. BY : Dr. YASH BHARGAVA

CHEMILUMINECENCE BY CENTAUR CP

TEST	OBSERVED VALUE	NORMAL RANGE
Tri Iodothyronine (T3)	1.10 ng/ml	0.60-1.81 ng/ml
Total Thyronine (T4)	8.0 ug/dl	3.20-12.6 ug/dl
Thyroid Stimulating Hormone (TSH)	1.85 uIU/ml	Adults: 0.5 - 5.50 uIU/ml 1- 30 days : 0.52 - 16.00 1mo - 5yrs: 0.46 - 8.10 6 - 18 yrs : 0.36 - 6.00

SUMMARY:

T3 & T4 : Primary malfunction of the thyroid gland may result in excessive (hyper) or below normal (hypo) release of

----- T3 & T4. Disease in any portion of the thyroid - pituitary-hypothalamus system may influence the levels of

T3 & T4.

T4 levels are sensitive and superior indicator of hypothyroidism.

T3 levels better define hyperthyroidism, is an excellent indicator of the ability of thyroid to respond to both stimulatory and suppressive tests.

TSH : Circulating TSH levels are important in evaluating thyroid function. TSH is used in the differential diagnosis

----- of primary (thyroid) from secondary (pituitary) and tertiary (hypothalamus) hypothyroidism. In primary

hypothyroidism, TSH levels are elevated, while in secondary and tertiary hypothyroidism, TSH levels are low.

In primary hyperthyroidism, T3 & T4 levels are elevated and low or undetectable TSH.

Signature of Technician

Dr. Preeti Pathak
MD (Pathology)

Reg. No. - 24703/15880
Dr. Preeti Pathak, MD. (Path.)
Reg. 24703/15880

Conditions of Reporting :

We use best of the kits from international Market & the quality control is done by putting up Fresh standard/Control with each running. The reported result are for information and for interpretation of the Referring Doctor only. Results of tests may vary from laboratory to laboratory and also in some parameters time to time for the same patient. This report is not valid for any medico-legal purposes. Result of card test are limited by time of Reading the card.

Signature of Pathologist

57-A, Sheela Chaudhary Road, Talwandi, KOTA-5 (Raj.)

tel 0744-3562955, Mob.: 9414227325, 9610209797 | E-mail : rxkota@gmail.com



GOOD HEALTH LAB

RAMAKRISHNA HOSPITAL

(UNIT OF DR. L.K. BHARGAVA & SONS HUF)



PATIENT'S NAME: NEETU RATHOR

AGE/SEX : 32 Years/Female

LAB NO. : 0491

DATE : 30/03/2022

REF. BY : Dr. YASH BHARGAVA

CLINICAL PATHOLOGY

Urine-Routine Examination

PHYSICAL & CHEMICAL

REFERENCE VALUE

Colour	: Pale Yellow	
Apperance	: Clear	Clear
Reaction (pH)	: 5.5	4.5 - 6.5
Sp. Gravity	: 1.020	1.000 - 1.035
Albumin	: Nil	Negative
Glucose	: Nil	Negative

MICROSCOPIC

RBC	: Absent	1-2 /HPF
WBC	: Absent	1-2 /HPF
Epit.Cells	: Absent	1-2 /HPF
Crystals	: Nil	
Cast	: Nil	
Other	: Nil	

Signature of Technician

Conditions of Reporting :

We use best of the kits from international Market & the quality control is done by putting up Fresh standard Control with each running. The reported result are for information and for interpretation of the Referring Doctor only. The results of tests may vary from laboratory to laboratory and also in some parameters time to time for the same patient. This report is not valid for any medico-legal purposes. The result of card test are limited by time of Reading the card.

17-A, Sheela Chaudhary Road, Talwandi, KOTA-5 (Raj.)

0744-3562955, Mob.: 9414227325, 9610209797 | E-mail : rxkota@gmail.com

Dr. Preeti Pathak

MD (Pathology)

Reg. No. - 24703/15880
Dr. Preeti Pathak, MD. (Path.)

Reg. 24703/15880

Signature of Pathologist



GOOD HEALTH LAB

RAMAKRISHNA HOSPITAL

(UNIT OF DR. L.K. BHARGAVA & SONS HUF)



PATIENT'S NAME: NEETU RATHOR

AGE/SEX : 32 Years/Female

LAB NO. : 0029

DATE : 03/04/2022

REF. BY : Dr. YASH BHARGAVA

BIO-CHEMISTRY

Test Name	Test Results	Normal Range
Blood Sugar PP 2 Hours	108.00 mg/dL	75.00-140.00 mg/dL

Signature of Technician

Conditions of Reporting :

We use best of the kits from international Market & the quality control is done by putting up Fresh standard/Control with each running.
The reported result are for information and for interpretation of the Referring Doctor only
Results of tests may vary from laboratory to laboratory and also in some parameters time to time for the same patient.
This report is not valid for any medico-legal purposes.
Result of card test are limited by time of Reading the card.

257-A, Sheela Chaudhary Road, Talwandi, KOTA-5 (Raj.)

Tel 0744-3562955, Mob.: 9414227325, 9610209797 | E-mail : rxkota@gmail.com

Dr. Preeti Pathak
MD (Pathology)
Reg. No.- 24703/15880

Dr. Preeti Pathak, MD. (Path.)
Reg. 24703/15880

Signature of Pathologist



GOOD HEALTH LAB

RAMAKRISHNA HOSPITAL

(UNIT OF DR. L.K. BHARGAVA & SONS HUF)



PATIENT'S NAME: NEETU RATHOR

AGE/SEX : 32 Years/Female

LAB NO. : 0029

DATE : 03/04/2022

REF. BY : Dr. YASH BHARGAVA

ULTRA SONOGRAPHY

SONOGRAPHY FOR WHOLE ABDOMEN

LIVER: Appears normal in size, non-tender with smooth & regular contour. Parenchymal echopattern appears homogeneous. The IHBR & hepatic vein radicals are not dilated. No Evidence of focal echopoor / echorich lesion. Portal vein diameter is normal 10 mm. Lumen appears echofree with normal wall echoes. CBD diameter is normal 03 mm.

GALL BLADDER: Gall bladder is physiologically distended & is normal in size, shape & contour. Walls are smooth & regular with Normal thickness. There is no evidence of cholelithiasis. The Murphy's sign is negative.

PANCREAS: Normal in size, shape, contour there is no evidence of focal lesion. Pancreatic duct is not dilated. Pancreatic substance show homogeneous parenchymal echopattern. Paraortic lymph nodes & SMA appear normal.

SPLEEN: Normal in size & echopattern. Vessels seen in Splenic hilum are not dilated.

KIDNEYS: Appear normal in size, shape, position, contour, cortical echogenicity & pelvi calyceal system. The corticomedullary demarkation is fair & ratio appears normal. There is no evidence of hydronephrosis / nephrolithiasis.

Size right kidney 100 mm. X 77 mm.

Size left kidney 102 mm. X 78 mm.

Signature of Technician

Conditions of Reporting :

We use best of the kits from international Market & the quality control is done by putting up Fresh standard/Control with each running.
The reported result are for information and for interpretation of the Referring Doctor only.
Results of tests may vary from laboratory to laboratory and also in some parameters time to time for the same patient.
This report is not valid for any medico-legal purposes.
Result of card test are limited by time of Reading the card.

257-A, Sheela Chaudhary Road, Talwandi, KOTA-5 (Raj.)

Tel 0744-3562955, Mob.: 9414227325, 9610209797 | E-mail : rxkota@gmail.com

Dr. Preeti Pathak, MD. (Path)
Reg. 24703/15880

Signature of Pathologist



GOOD HEALTH LAB

RAMAKRISHNA HOSPITAL

(UNIT OF DR. L.K. BHARGAVA & SONS HUF)



PATIENT'S NAME: NEETU RATHOR

AGE/SEX : 32 Years/Female

LAB NO. : 0029

DATE : 03/04/2022

REF. BY : Dr. YASH BHARGAVA

URINARY BLADDER: Bladder walls are smooth & normal in thickness.

----- There is no evidence of mass/stone in the lumen. Bladder Capacity appears normal & post void Residual volume is not significant.

UTERUS: Uterus is anteverted / retropositioned and non gravid.

----- Uterine musculature shows normal echo-pattern with normal endometrial echoes which are central. Cervix is normal with closed internal os.

ADNEXAE: There is no evidence of mass/cystic lesion.

OVARIES: Both the ovaries are normal in size, shape & contour.

----- There is no evidence of mass/ cystic lesion.

Size R.O.=20 * 22 mm L.O. 23 * 24 mm.

SPECIFIC: No evidence of retroperitoneal mass or free fluid in

----- peritoneal cavity and cul de sac.

IMPRESSION: Ultrasonographic findings are suggestive of normal
===== study.

M. Preeti Pathak
डॉ. मोनिका भार्गव
एम.बी.बी.एस. एम.डी.
रामाकृष्णा हॉस्पिटल
रजि. नं. 006311 / 22544

Signature of Technician

Conditions of Reporting :

We use best of the kits from international Market & the quality control is done by putting up Fresh standard/Control with each running.
The reported result are for information and for interpretation of the Referring Doctor only.
Results of tests may vary from laboratory to laboratory and also in some parameters time to time for the same patient.
This report is not valid for any medico-legal purposes.
Result of card test are limited by time of Reading the card.

257-A, Sheela Chaudhary Road, Talwandi, KOTA-5 (Raj.)

Tel 0744-3562955, Mob.: 9414227325, 9610209797 | E-mail : rxkota@gmail.com

Dr. Preeti Pathak, MD. (Path.)
Reg. 24703/15880

Signature of Pathologist

Stage	Time	Duration	Speed(mph)	Elevation	METS	Rate	% THR	BP	HRP	PVC	Comments
Supine	00:13	0:13	00.0	00.0	01.0	098	52%	120/82	169	00	
Standing	00:50	0:37	00.0	00.0	01.0	102	54%	128/88	189	00	
HV	01:35	0:45	00.0	00.0	01.0	100	53%	134/90	234	00	
Warm Up	02:15	0:40	00.0	00.0	01.0	090	48%	122/84	143	00	
EXStart	02:54	0:39	01.0	00.0	01.0	121	64%	122/84	146	00	
BRUCE Stage 1	05:54	3:00	01.7	10.0	04.7	141	75%	134/90	239	00	
BRUCE Stage 2	08:54	3:00	02.5	12.0	07.1	148	79%	134/90	234	00	
BRUCE Stage 3	11:54	3:00	03.4	14.0	10.2	175	93%	134/90	239	00	
PeakEX	11:58	0:04	01.1	00.0	10.3	179	95%	130/90	211	00	
Recovery	12:58	1:00	01.1	00.0	04.3	163	87%	124/84	156	00	
Recovery	13:58	2:00	00.0	00.0	01.0	136	72%	124/84	157	00	
Recovery	14:58	3:00	00.0	00.0	01.0	126	67%	122/84	146	00	
Recovery	15:58	4:00	00.0	00.0	01.0	127	68%	122/84	143	00	
Recovery	16:58	5:00	00.0	00.0	01.0	118	63%	122/84	143	00	
Recovery	17:18	5:20	00.0	00.0	01.0	120	64%	122/84	146	00	

FINDINGS :

Exercise Time : 09:04
 Max HR Attained : 179 bpm 95% of Target : 88
 Max BP Attained : 134/90
 Max Workload Attained : 10.3 Good response to induced stress
 Test End Reasons : Test Complete; Heart Rate Achieved

REPORT :

Neeta Rathor
Dr. Yash Bhargava

Doctor : DR YASH BHARGAVA

GOOD HEALTH LAB

212113 / NEETA RATHOR / 32 YRS / F / 155 Cms / 70 Kg / HR : 121

Date: 08-Apr-2022 11:17:36 AM
4X 80 mls Post J

WEIS: 1.0/121 bpm 84% of THR BP: mmHg

Combined Medication: BLC 0ml/Naich On HF 0.05 R2/L F 55 Hz

ExTime: 00:00 1.0 mips, 9.0%
25 mm/Sec, 1.0 CHIRP

ExStart

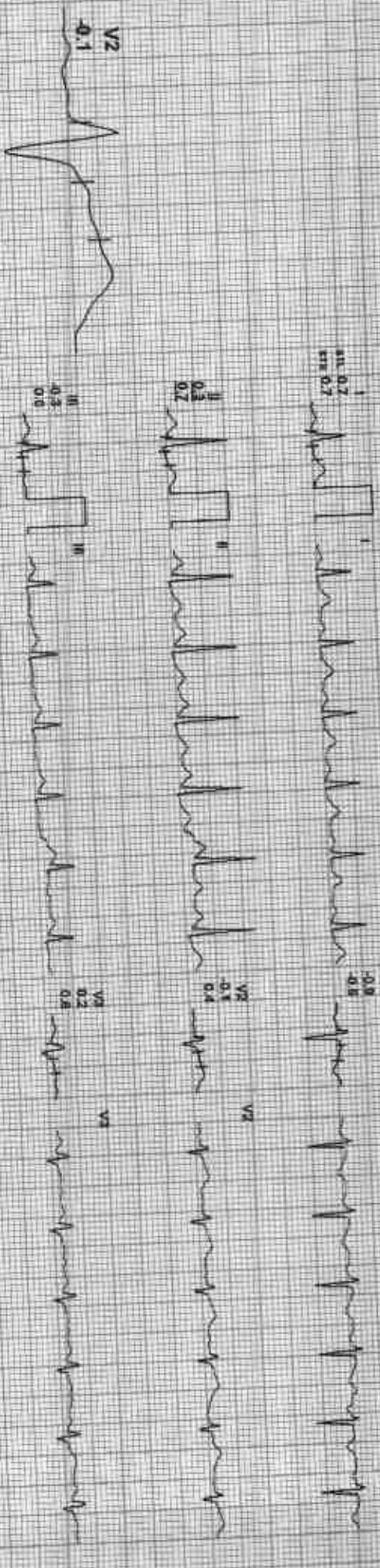

REMARKS:
 I aVR aVL V1 V3 V5 V6
 II aVR aVF V2 V4 V6

(ADX_GEM215201125)(R)Allergene



212113 / NEETA RATHOR / 32 Yrs / F / 155 Cms / 70 Kg / HR : 104

Date: 03-Apr-2022 11:17:38 AM

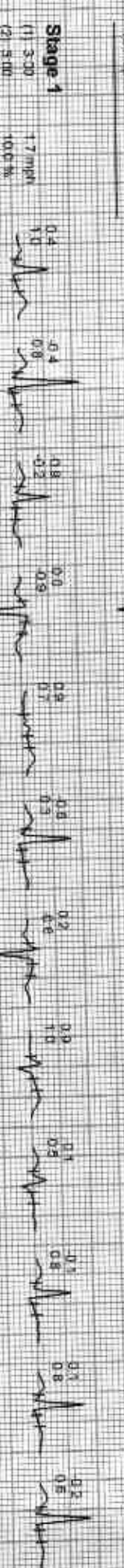

212113 / NEETA RATHOR / 32 YRS / F / 155 Cms / 70 Kg / HR : 98

BRUCE:Supine(0:13)



Date: 03-Apr-2022 11:17:35 AM NETS: 1.0/36 bpm 52% of THR BP: --- mmHg Contained Medians/ BLE On/ Noch On/ HF D:05 HALF 35' ME

EXTIME: 00:00 0.0 mmh 0.0% 25 mmSec 1.0 Cm/mV

4X 80 ms Post U

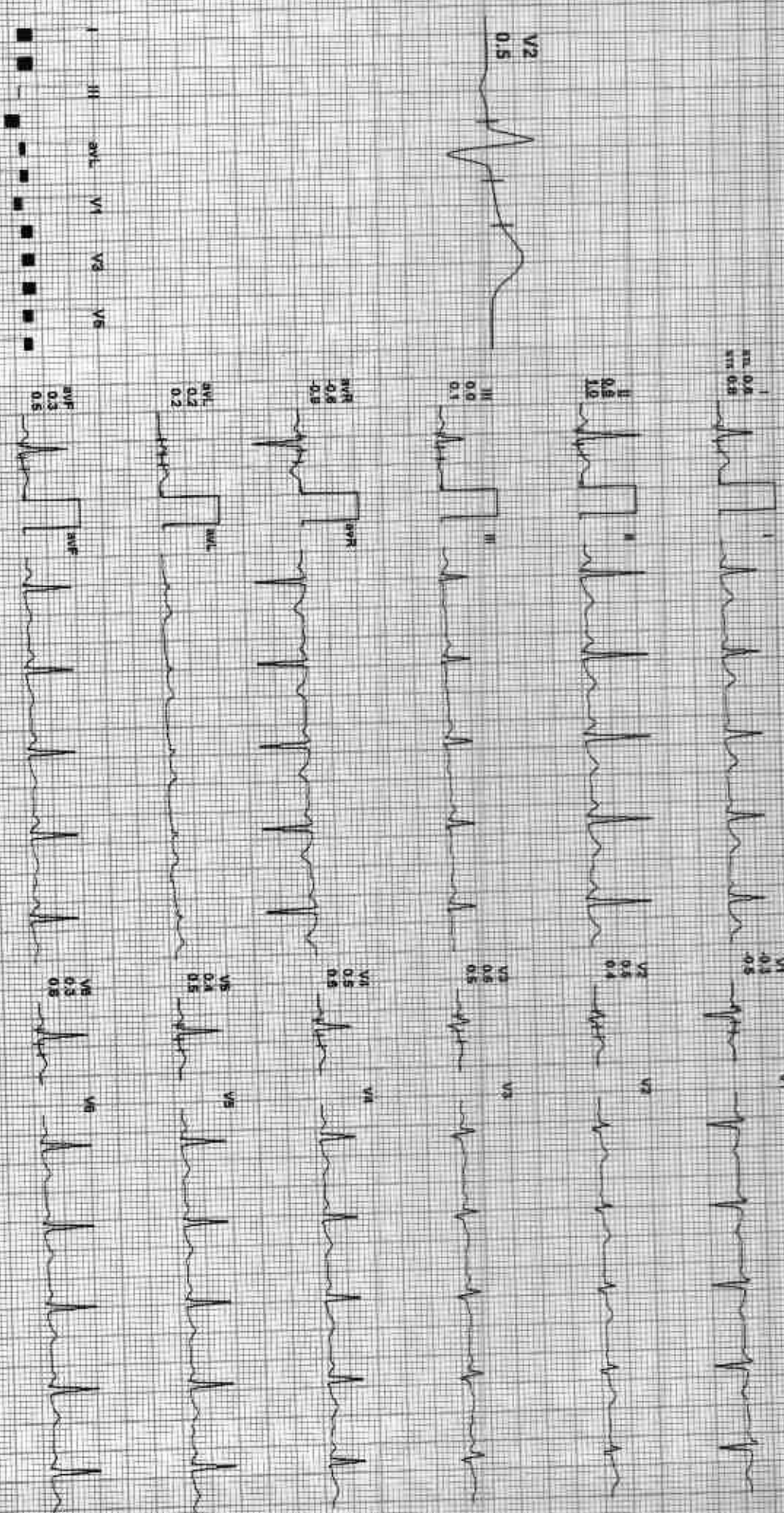

REMARKS: I II aVR aVL aVF V1 V2 V3 V4 V5 V6

ADX_GEM216201125(R)Mlangrta

212113 / NEETA RATHOR / 32 Yrs / F / 155 Cms / 70 Kg / HR : 102

Date: 03-Apr-2022 11:17:36 AM METS: 1.0/102 bpm 54% of THR PP: J-1 mmHg Compnsd Mediatn/ S/C On Notch On: HF 0.05 Hz/LF 35 Hz

4X 30 ms Post U

ExTime: 00:00 0.0 mph 0.0%
25 mm/sec 1.0 cm/mV

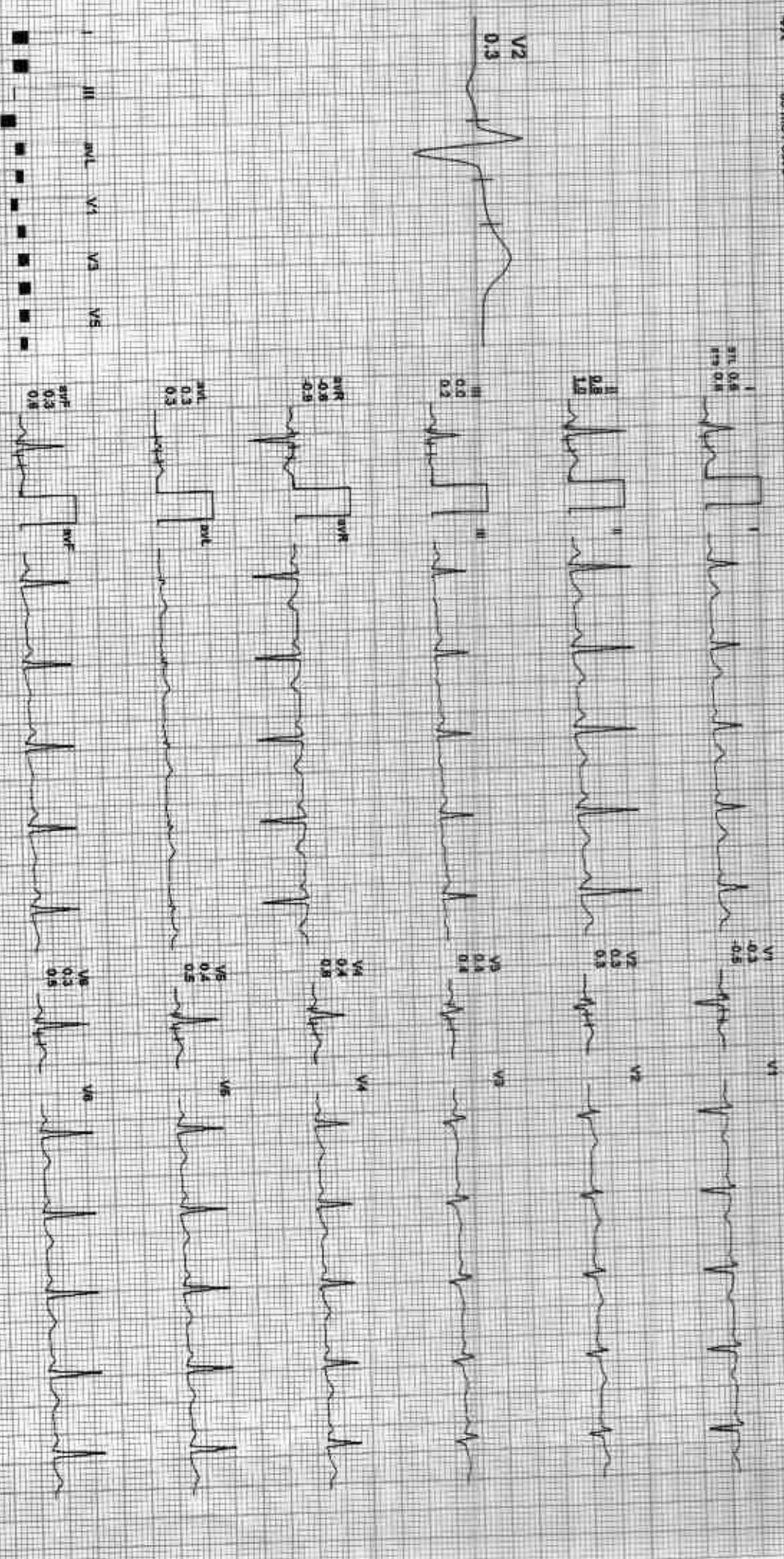

REMARKS: II aVR aVF V2 V4 V6

(ADX_ISE M2 162011 25N) R:Allen ngers



212113 / NEETA RATHOR / 32 Yrs / F / 155 Cms / 70 Kg / HR : 100

Date: 03-Apr-2012 11:17:36 AM METS: 1.07/100 bpm 53% of THR BP: 111/71 mmHg Combined Medication: B1/C ON/ Nitro ON/ HT 0.05 mg/C 35 mg

EXTime: 00:00 0.0 mph, 0.0% 26 min/Sec 1.0 cm/mV

4X 30 ms Paper

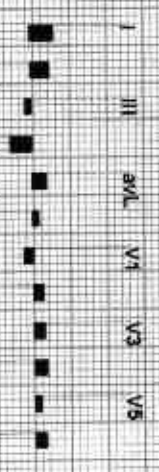
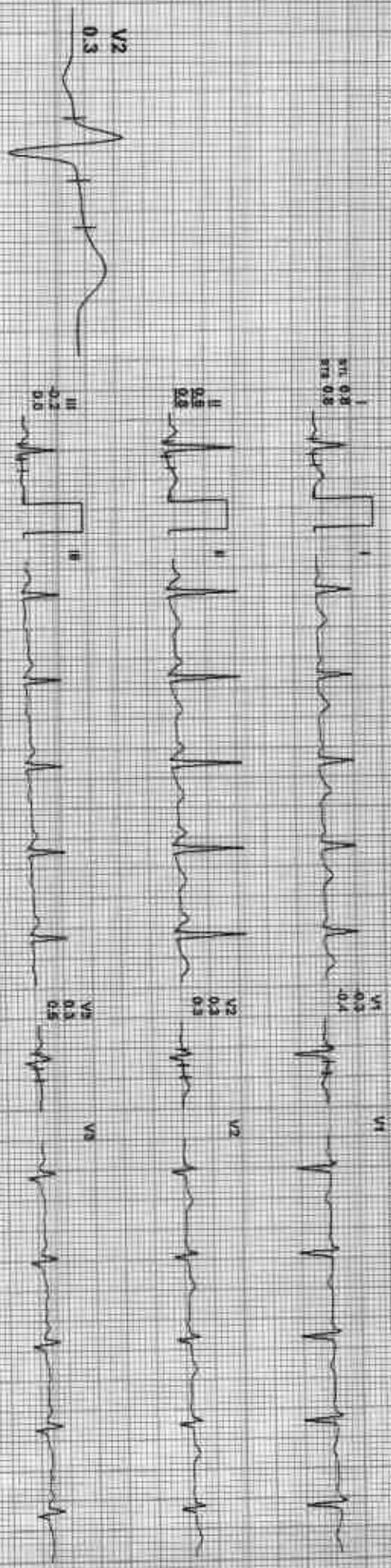

REMARKS: I II aVR aVL V1 V2 V3 V4 V5 V6



212113 / NEETA RATHOR / 32 Yrs / F / 155 Cms / 70 Kg / HR : 90

Date: 03-Apr-2022 11:17:38 AM METS: 1.01 90 bpm 48% of THR BP 110/70 mmHg Compared Medication: BLOCOM Nictal OM MF 0.05 kcal F 35 kcal

4X 80 ms Post U

Extra: 00:00 0.0 mph 0.0%
25 min/Sec. 1.0 Cm/IV

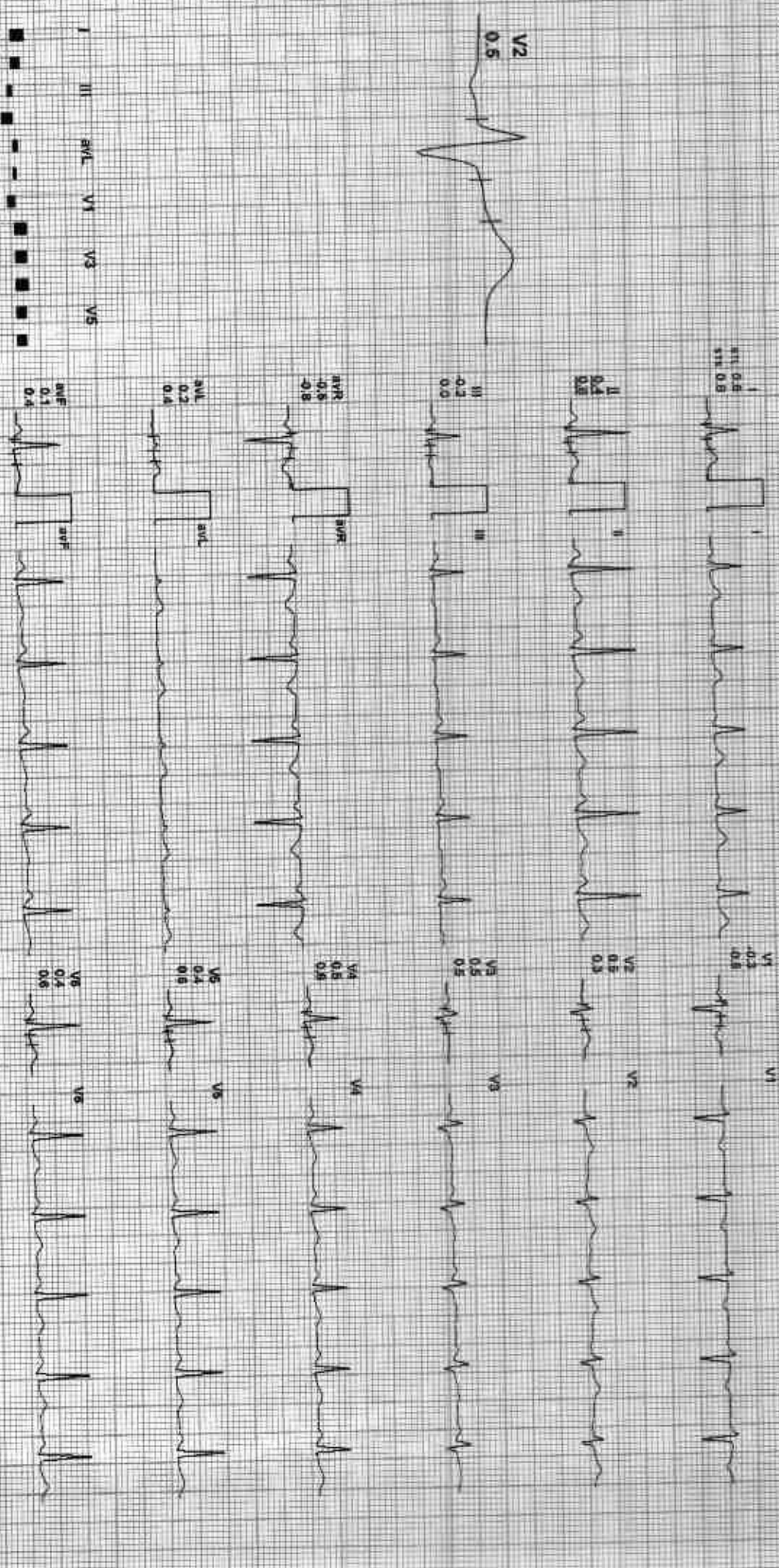

REMARKS

(ADX_GEM216201125)(R)Allengers



212113, NEETA RATHOR / 32 Yrs / F / 155 Cms / 70 Kg / HR : 141

Date: 09-Apr-2022 11:17:36 AM

METS: 4.7/141 bpm 75% of TNR BP: 120/82 mmHg Combined Medians/ B.C.Ch/ Medish Chy/ HF: 0.05 Hz/2.9 F 35 Hz

ExTime: 03:00 1.7 mph 40.0%
75 min/sec 1.0 Cal/min

4X 50 ms Post-J

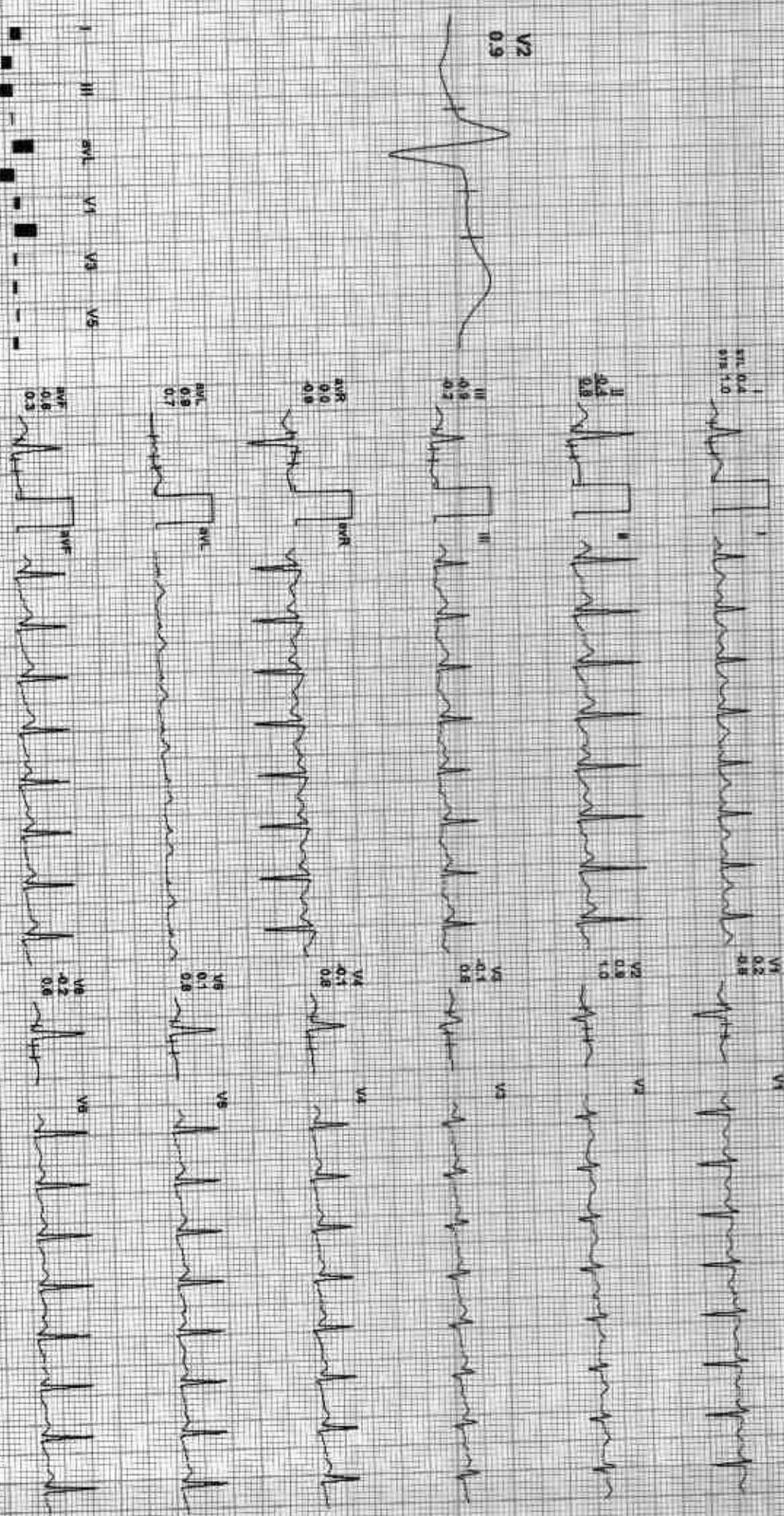

REMARKS: I II aVR aVL aVF V1 V2 V3 V4 V5 V6

ADX-GEIM2162011251R0A1eng015

GOOD HEALTH LAB

212113 / NEETA RATHOR / 32 Yrs / F / 155 Cms / 70 Kg / HR : 179

Date: 03-Apr-2022 11:17:36 AM METS: 10.3 / 178 bpm 99% of THK BP: 134/90 mmHg Combined Moderate BLD CR/ Metab CR/ HF 0.05 kcal/LP 35 Hz

EXTIME 09 05 1.1 mph 0.0%
25 min/Sec 1.0 Cal/Min

PeakEx



4X 60 ms Post J

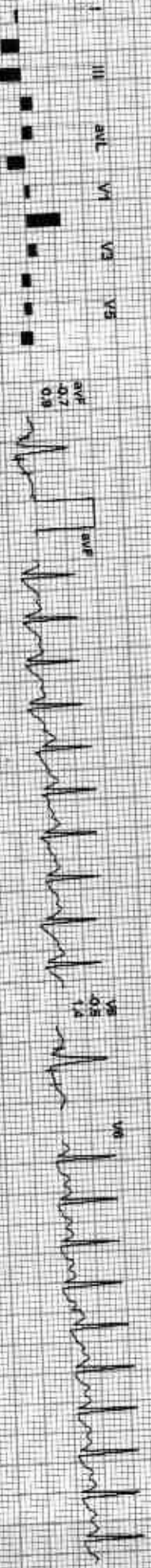
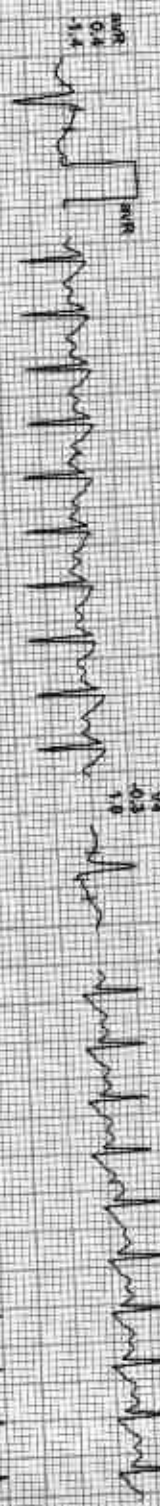
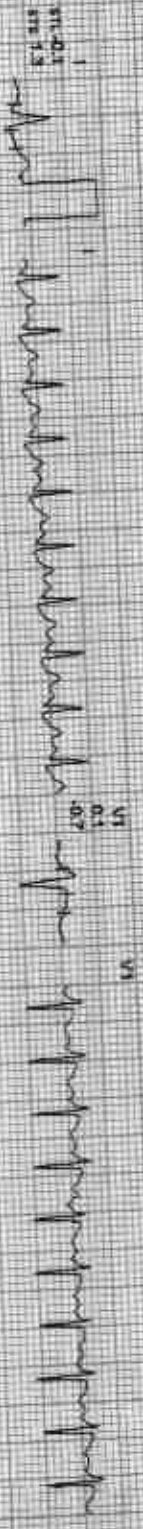

REMARKS:
I II III aVR aVL aVF V1 V2 V3 V4 V5 V6

ADX_GEM21G2D1125/R/Allegers



212113/NEEJA RATHOR / 32 Yrs / F / 155 Cms / 70 Kg / HR: 763

Date: 03-Apr-2022 11:17:36 AM METS: 4.3/ 163 bpm 87% of THR BP: 130/90 mmHg Carbomed Mediana BLC OV MATH OM H/F 0.05 Hz/LF 35 Hz

EXTIME: 09:04 5.3 mdp 0.0% 25 mm/Sec 1.0 Cm/mV

AX 60 HS Post J

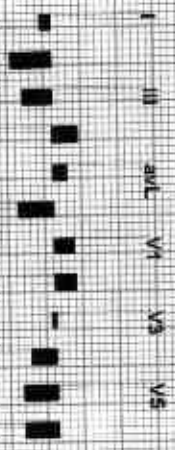
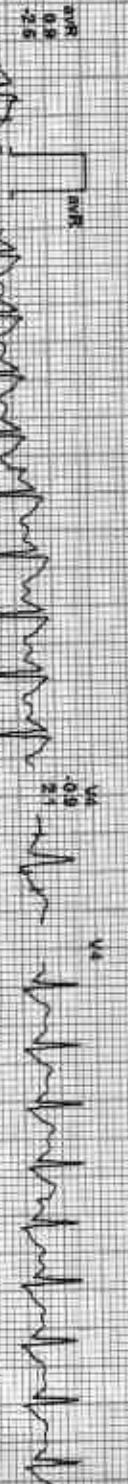
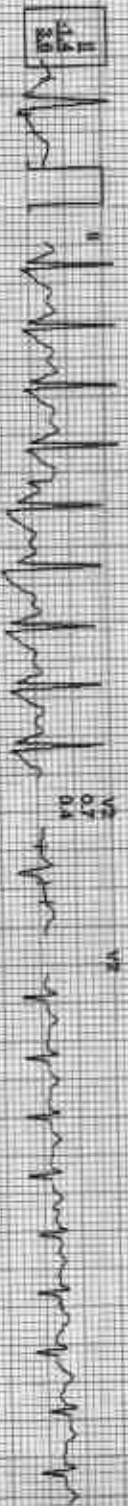
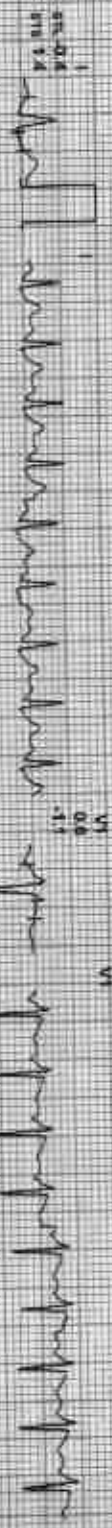

REMARKS

ADX_GEM2-820125(R)A1engens

GOOD HEALTH LAB

212113 / NEETA RATHOR / 32 Yrs / F / 155 Cms / 70 Kg / HR 136

Date: 03-Apr-2002 11:17:39 AM METS: 1.0/ 136 bpm 72% of THR BP: 128/88 mmHg Combined Medicine: BLD ON Switch ON HR 0.0% HVLF 35 Hz

AX 60 ms Post J

Recovery(2:00)



ExTime: 09:04 0.0 rpm 9.0%
25 mm/Sec 1.0 Cm/mV

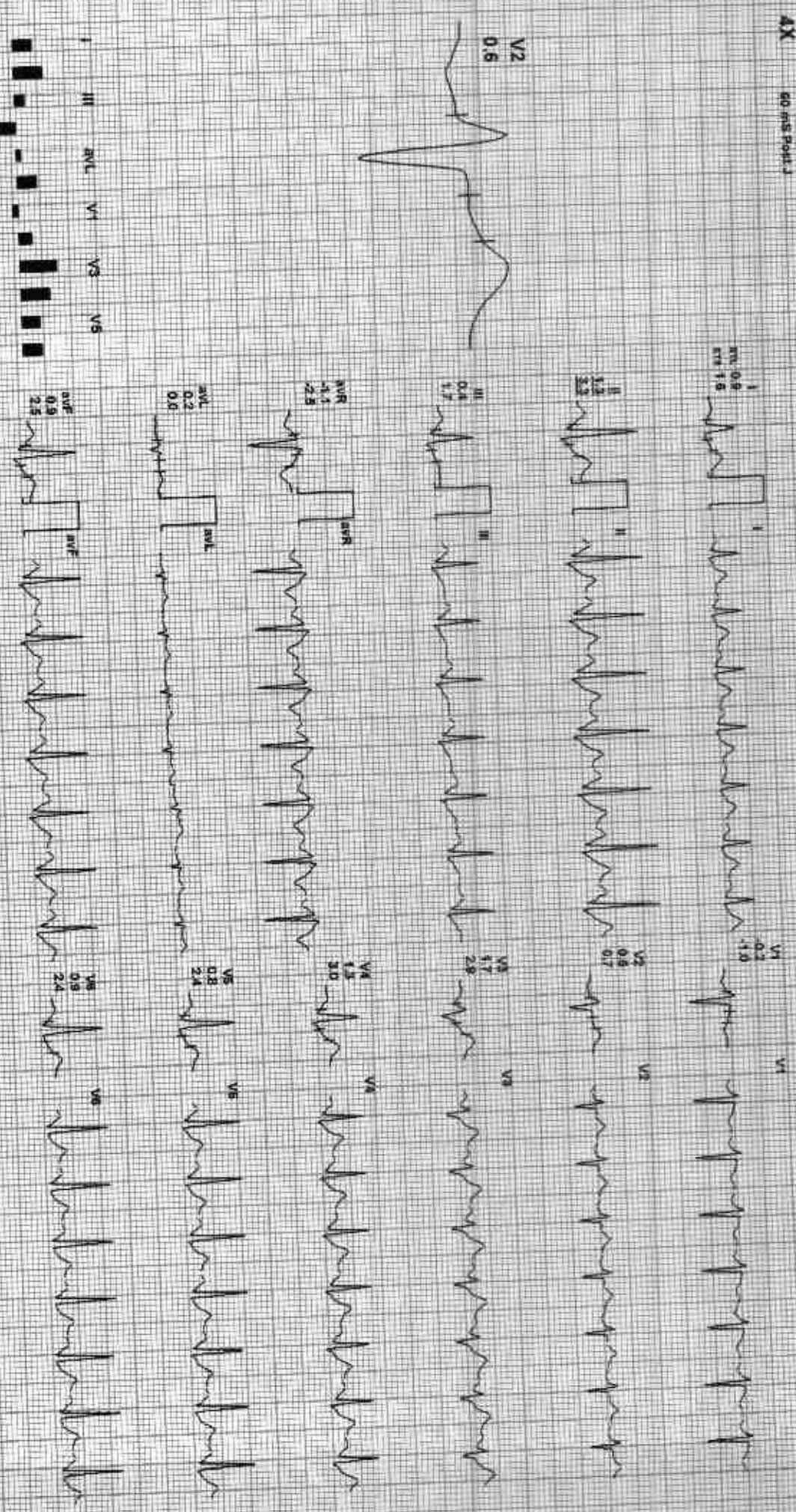

REMARKS:

ADX_OE/MC762011251/R/Allen@psrs

212113 / NEETA RATHOR / 32 Yrs / F / 155 Cms / 70 Kg / HR : 118

Date: 03-Apr-2022 11:17:36 AM METS: 1.0/118 bpm 83% of THR BP: 122/84 mmHg Combined Medicine Bil.C One (Neph) CIV/1EF 0.05 HzLF 35 Hz

4X 80 ms Post J

Recovery(5:00)



ExTime: 09:04 0.0 mph, 0.0%
25 mm/Sec - 1.0 Cm/mV

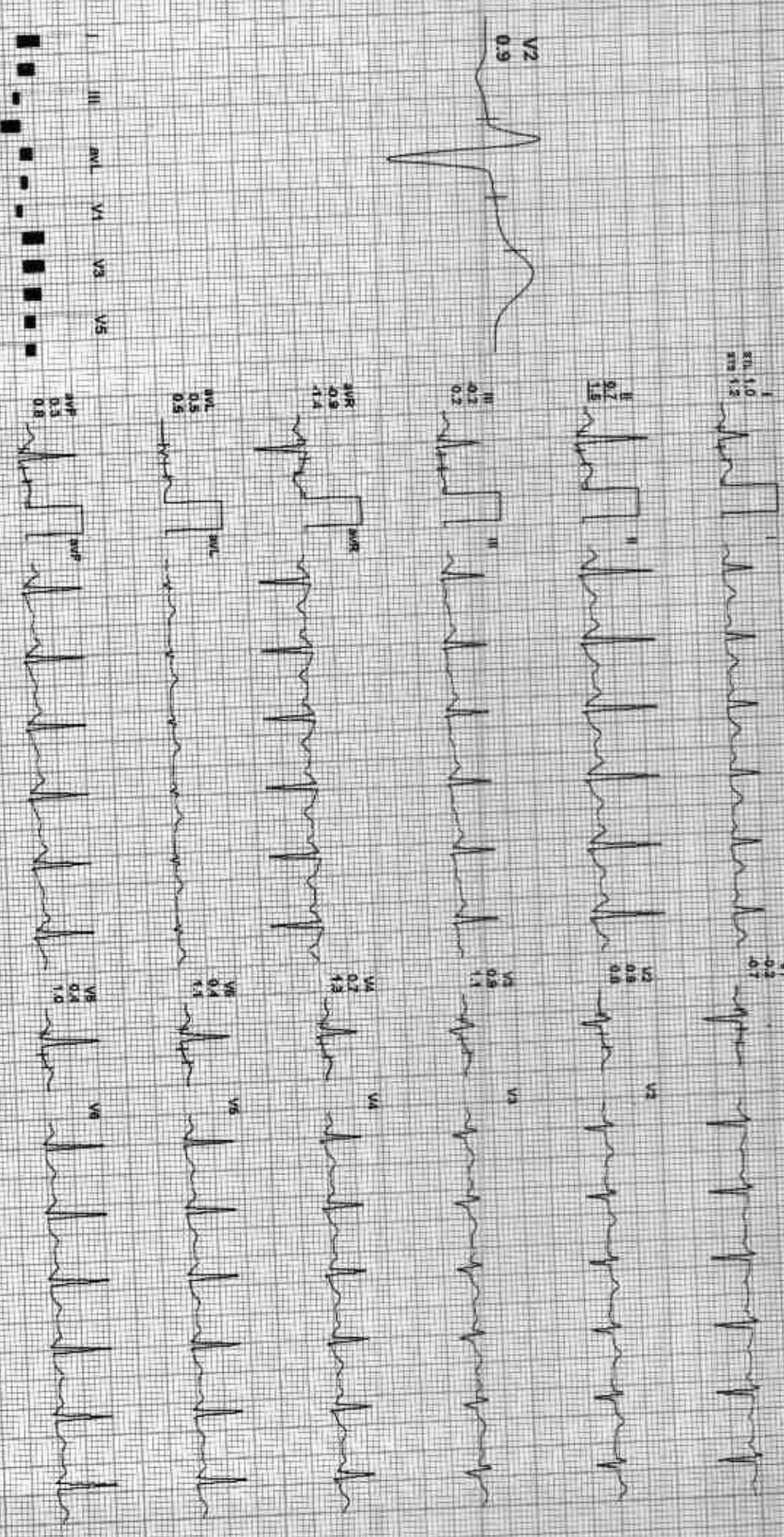

REMARKS
I aVR aVL V1 V2 V3 V4 V5 V6

ADXX (GEN2)16201125X19/Allergene

212113 / NEETA RATHOR / 32 Yrs / F / 155 Cms / 70 Kg / HR : 126

Date: 03-Apr-2022 11:47:36 AM METS: 1.0/ 126 bpm 67% of THR BP: 124/84 mmHg Combined Modality: SLC ONI No: 001 001 001 001 005 Hz ULF: 35 Hz

4X 90 ms Paper J

Recovery(3:00)



Est Time: 09:04 0.0 rpm, 0.0% 25 min/sec, 5.0 count/v

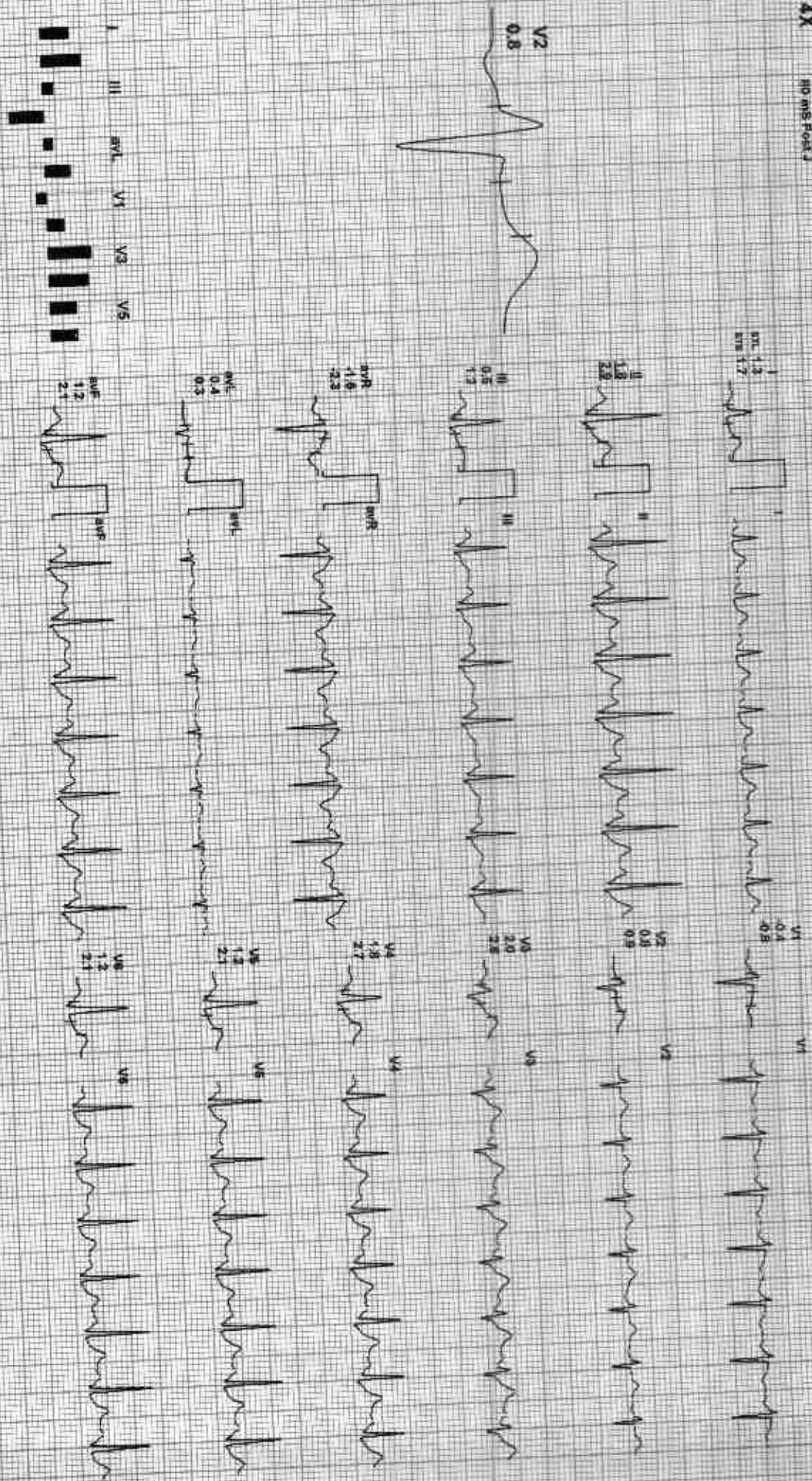

REMARKS: I II III aVR aVL aVF V1 V2 V3 V4 V5 V6

(ADX_GEMC15201125) RJA/eng/s

212113 / NEETA RATHOR / 32 Yrs / F / 155 Cms / 70 Kg / HR : 127

Date: 03-Apr-2022 11:17:36 AM METS: 1.0/ 127 bpm 86% of THR. BP: 124/84 mmHg Combined Modality ECG ON Motion ON HF 0.05 Hz LF 35 Hz

4X 80 ms Post-J

Recovery(4:00)



EXTIME 09/04 0.0 mm/s 0.0% 25 mm/sec 1.0 Cal/cmV

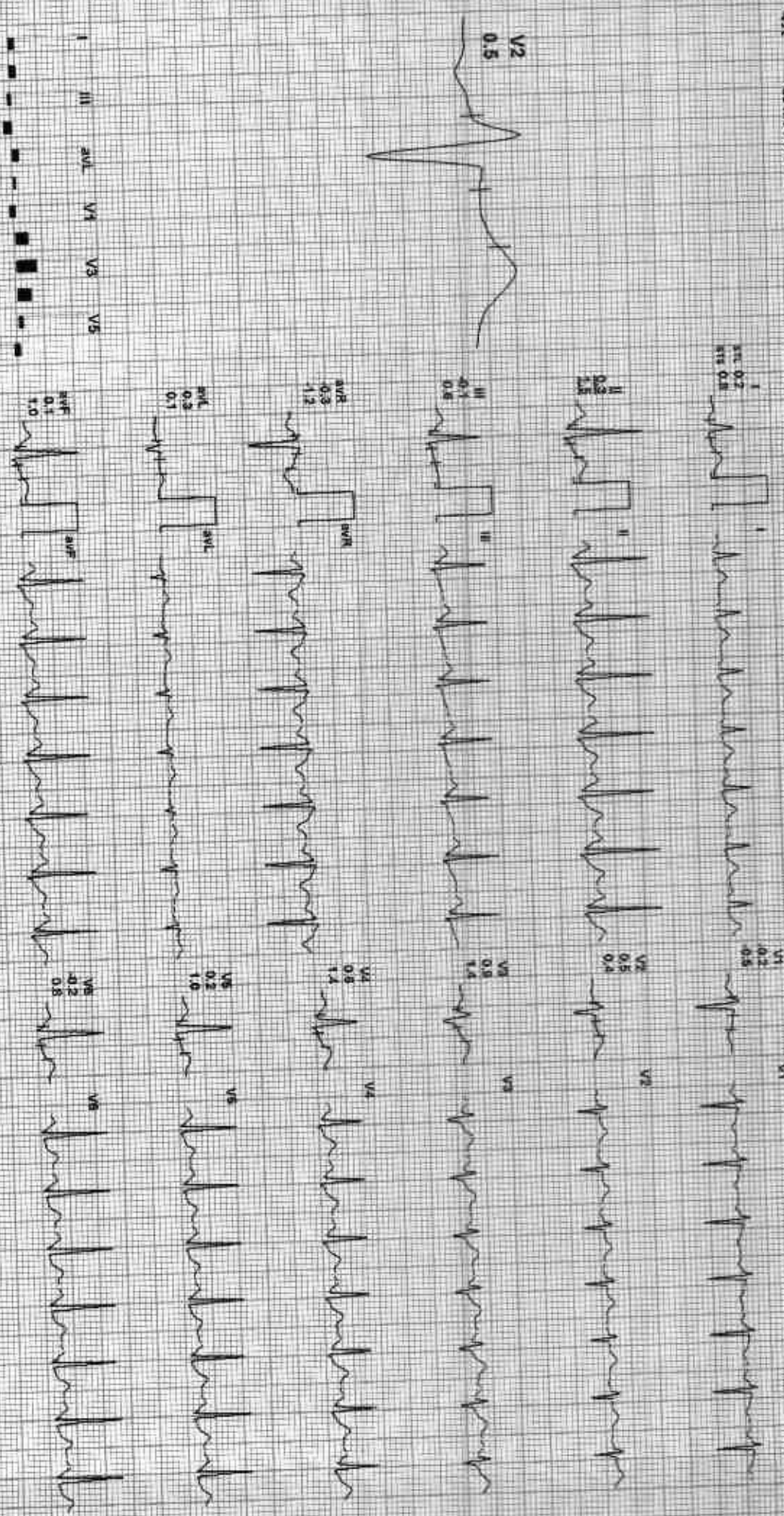

REMARKS:

(ADX GE M218201125KRV)Hinders



212113 / NEETA RATHOR / 32 Yrs / F / 155 Cms / 70 Kg / HR 118

Date: 13-Sep-2022 11:17:36 AM METS: 1.94 118 bpm 85% w/THR BP: 122/84 mmHg

CombiMed Medical Pvt. Ltd. Noida, India. Patch On: HF 0.05 Hz LF 35 Hz

4X 80 ms PostU

ExTime: 09:04 0.0 (rpt) 0.0%

25 min/Sec 1.0 Duration

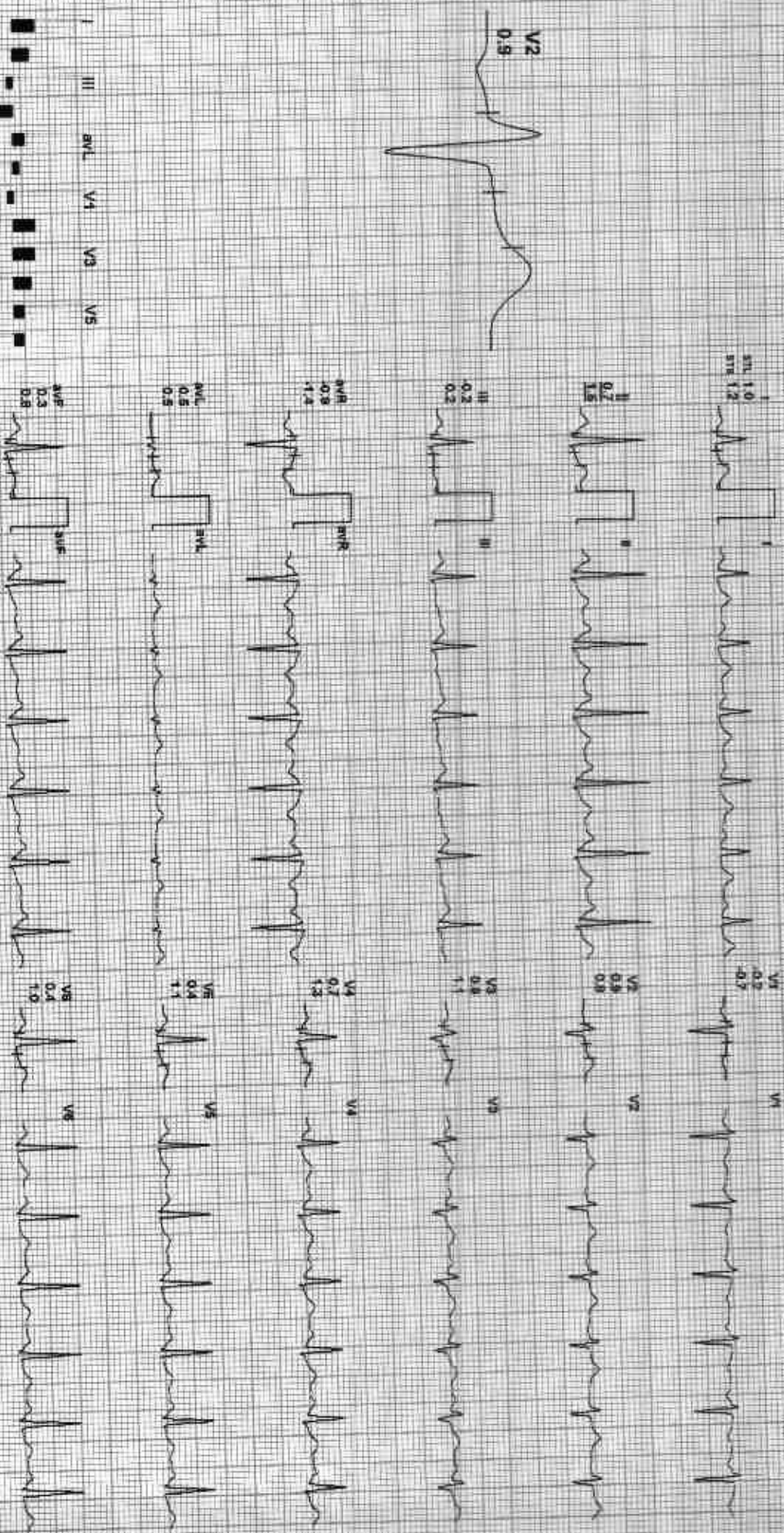

REMARKS:

(ADD) GEM2 162011250/R Jallandgarh



212113 / NEETA RATHOR / 32 Yrs / F / 155 Cms / 70 Kg / HR : 120

Date: 03-Apr-2022 11:17:36 AM METS: 1.00 120 bpm 64% of THR Sp: 122/84 mmHg Corridors Modifiers: R/C Cm Match On HF 0.05 Half F 35 Hz

EXTime: 09:04 0.0 min, 0.0%
25 average, 1.0 Cal/cmV

4X 30 ms Post J

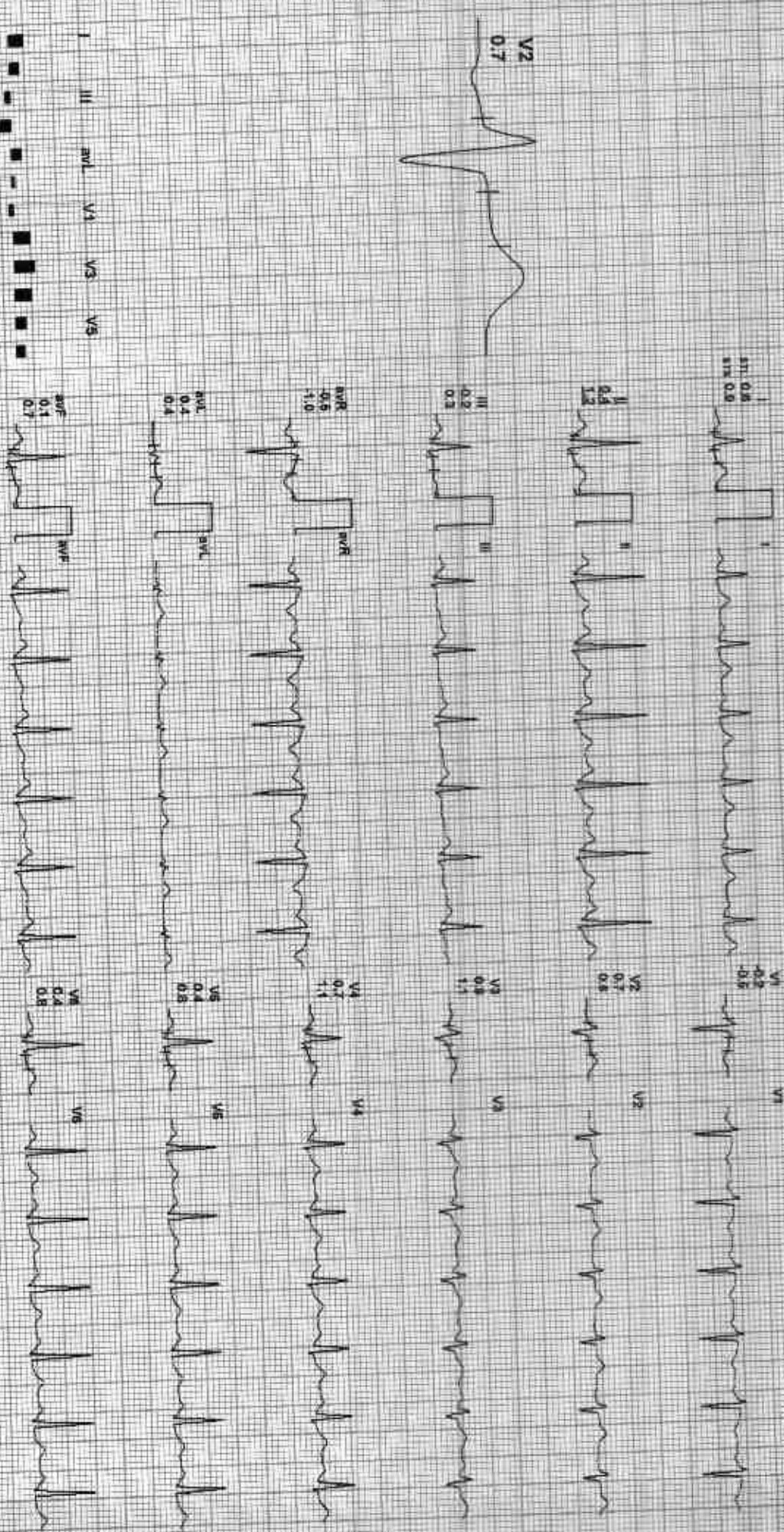

REMARKS: I II aVR aVL aVF V1 V2 V3 V4 V5 V6

ADX_QEM12_162011251/R/K/Allengers



Stage 2
 (1) 9:00 2.5 mph
 (2) 9:00 12.0 %
 151 bpm 128008

Stage 3
 (1) 9:00 3.4 mph
 (2) 9:00 14.0 %
 175 bpm 134900

PeakEx
 (1) 9:00 1.1 mph
 (2) 9:00 0.0 %
 179 bpm 149000

Recovery
 (1) 9:05 1.1 mph
 (2) 9:35 0.0 %
 183 bpm 130000

Recovery
 (1) 9:05 0.0 mph
 (2) 9:35 0.0 %
 138 bpm 128006

Recovery
 (1) 9:05 0.0 mph
 (2) 9:35 0.0 %
 176 bpm 124904

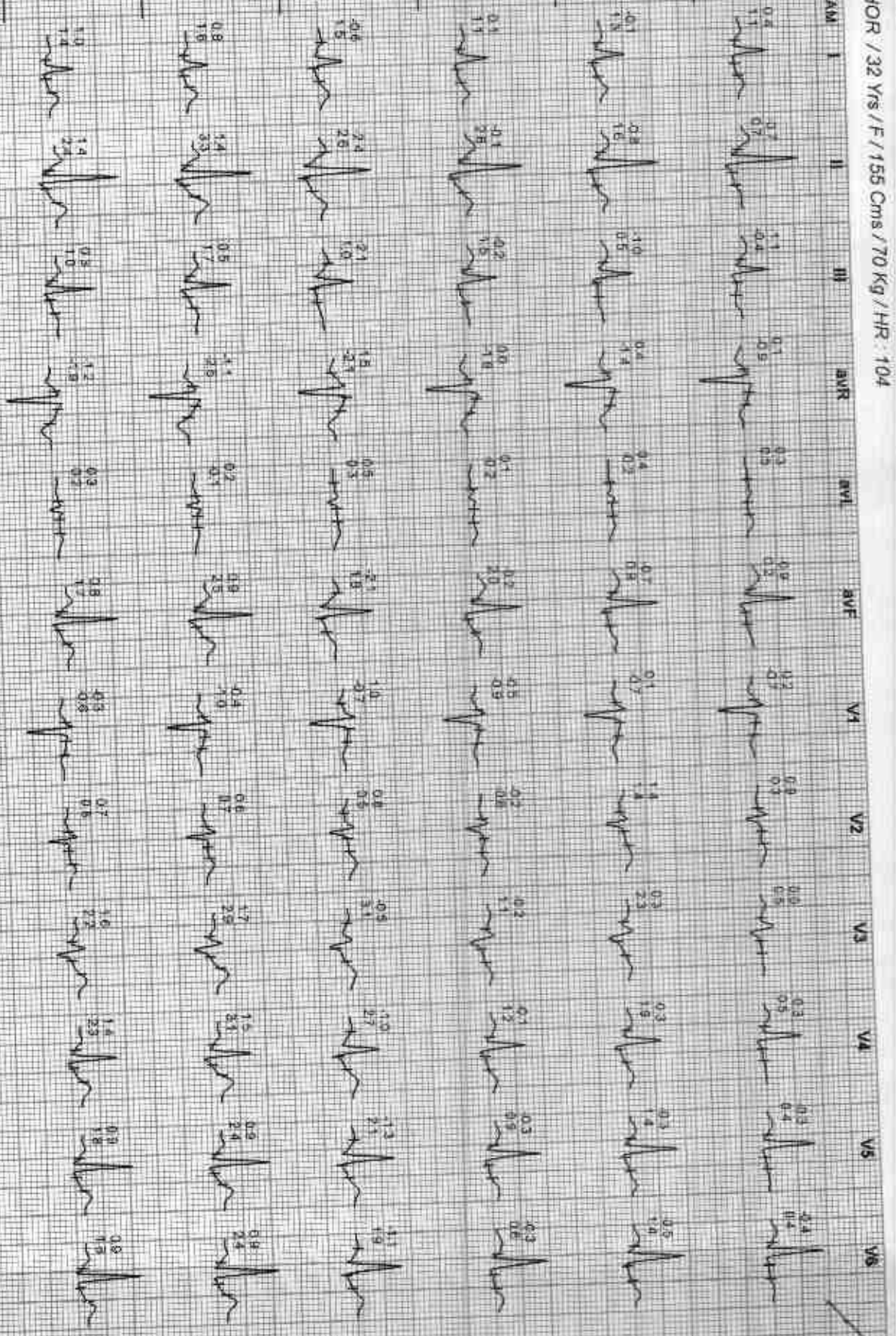

GOOD HEALTH LAB

PAMA KRISHNA HOSPITAL KOTA
Patient Information

ID: 001341

Name: NRETV

Age: 34

Height: N

Smoker: N

Time/Date: 13:57:24 30/03/22

ECG Settings

Filtering Mode: AUTO 3

Scale: 10 mm/mV

Speed: 25mm/Sec

Paper: 05-35Hz

Wettable: ON

AV/Print Speed: 11

W. ENGINEER'S PLSCOS-A-103 (Ver-1.3M)

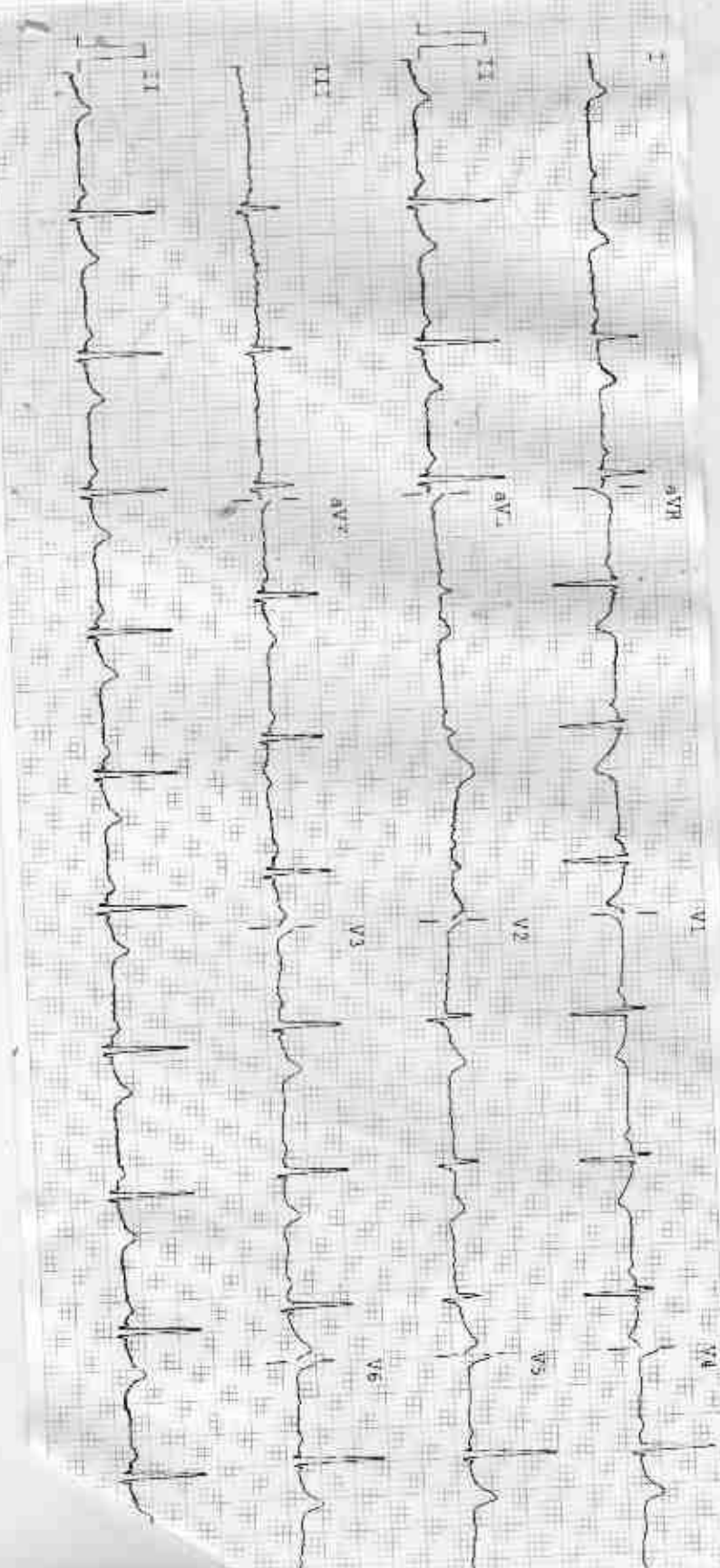

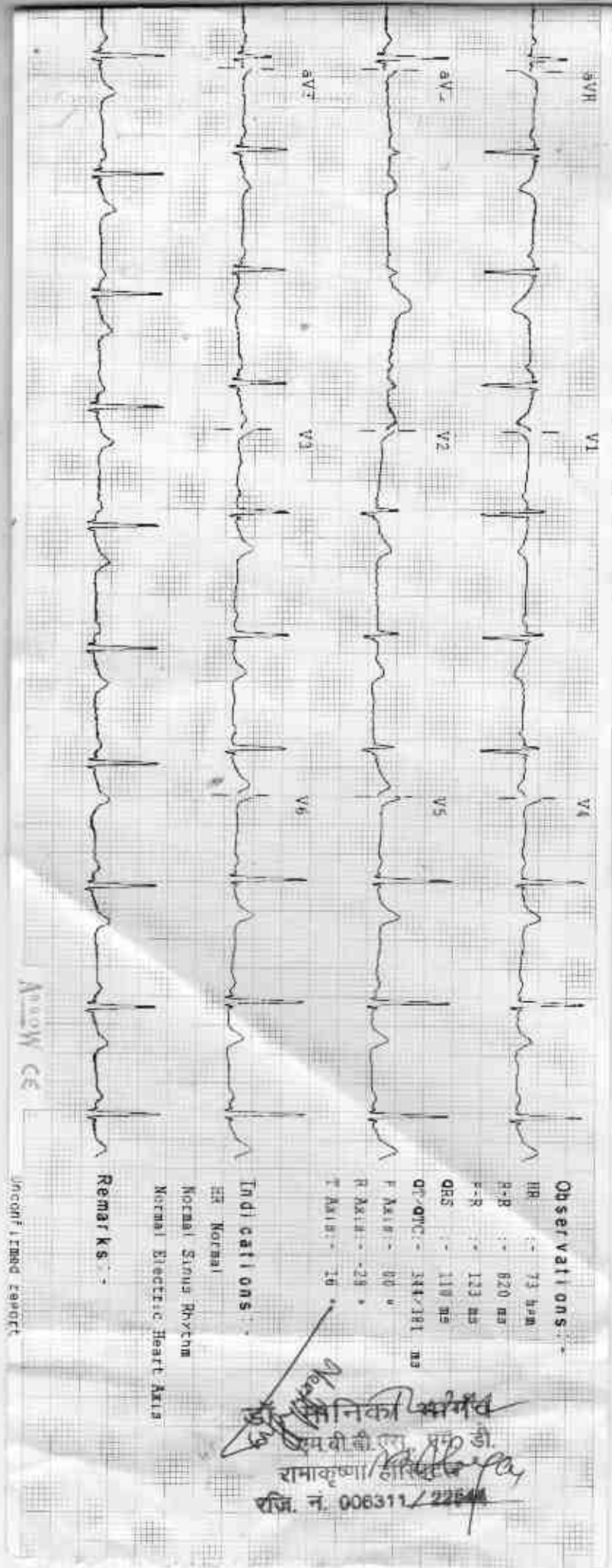

Amway CE

Standard limb report

Remarks

Indications
 HR Normal
 Normal Sinus Rhythm
 Normal Electric Heart Axis

Observations
 HR : 73 bpm
 P-R : 173 ms
 QRS : 118 ms
 QT/QTc : 347/381 ms
 P Axis : 00°
 R Axis : -29°
 T Axis : 16°

डॉ. अनिका खर्गे
 एम.बी.बी.एस. एम.डी.
 रामाकृष्णा हॉस्पिटल
 रजि. नं. 006311/22544