

202

Dr. Vandana G. Powar M.B.B.S., D.C.P.  
Consultant Pathologist



**PARTH**  
PATHOLOGY LABORATORY  
(Computerised)

LAB - Shop No. 7, "Diwan Towers" Mangalwar Peth, Near Mirajkar Tikli, Opp. Nutan Marathi  
High School, Kolhapur. Mob. 9158529408, 9422047480, 9921285167

DATE – 13/05/2023

PATIENT NAME- VARSHA PATIL

AGE – 34Y/ FEMALE

HEIGHT – 150 cm

WEIGHT – 65 kg

BLOOD PRESSURE – 120 /71 mmHg

PULSES – 71/ Min

FIT TO PERFORM ALL DUTIES

Dr. Vandana G. Powar  
M.B.B.S., D.C.P.  
Reg. No. 68137

**PATHOLOGIST**

DR. VANDANA POWAR  
M.B.B.S., D.C.P.



All Biochemistry Tests Done By Computerised Auto Analyser

HAEMATOLOGY | CLINICAL PATHOLOGY | BIOCHEMISTRY | SEROLOGY | MICROBIOLOGY | HISTOPATHOLOGY

**24 Hours Emergency Service**

**Home Service Available**

 **भारत सरकार**  
**Government of India**

  
वर्षा धनाजी पाटील  
Varsha Dhanaji Patil  
जन्म वर्ष / Year of Birth : 1989  
स्त्री / Female



**4603 9836 5175**

**आधार - सामान्य माणसाचा अधिकार**

*Handwritten signature*



**Dr. Vandana G. Powar**  
M.B.B.S., D.C.P  
Reg No 68137



- Shop No. 7, "Diwan Towers" Mangalwar Peth, Near Mirajkar Tikti, Opp. Nutan Marathi High School, Kolhapur. Mob. 9158529408, 9422047480, 9921285167

NAME : MR. VARSH PATIL  
REF BY : Dr. MEDIWHEEL LIFE INS

DATE : 13/05/2023 PT.NO. : 202 13052  
AGE : 34. Yrs. SEX : M

**HAEMOGRAM WITH INDICES**

Test	Result	Units	Normal Range
<b>Haemoglobin</b>	- 11.9	g/dl	14-18
RBC Count	- 4.55	millions / cu-mm	4.5 - 6.5
PCV	- 40.2	%	40 - 54
MCV	- 88.4	fL	80 - 96
MCH	- 26.2	Pg	27 - 33
MCHC	- 29.6	gm/dl	33 - 36
RDW CV	- 12.5	%	11.0 - 14.5
<b>WBC Count</b>	- 7600	/cumm	4000 - 11000
Neutrophils	- 66	%	40 - 75
Lymphocytes	- 29	%	20 - 40
Eosinophils	- 03	%	1 - 6
Monocytes	- 02	%	2-10
Basophils	- 00	%	0 - 1
<b>Platelet Count</b>	- 236000	/ul	150000 - 450000
MPV	- 10.5	fL	7.4 - 10.4
PDW	- 13.1	%	8-12
P-LCR	- 28.3	%	15-35
<b>E.S.R.</b>	- 09	mm at 1hr	0-10
(By Wintrobe Method)			
RBC Morphology	- Normochromic, Normocytic.		
WBC Morphology	- Within Normal Limits		
Platelets	- Adequate		
* Blood group	- 'O' Rh Positive		

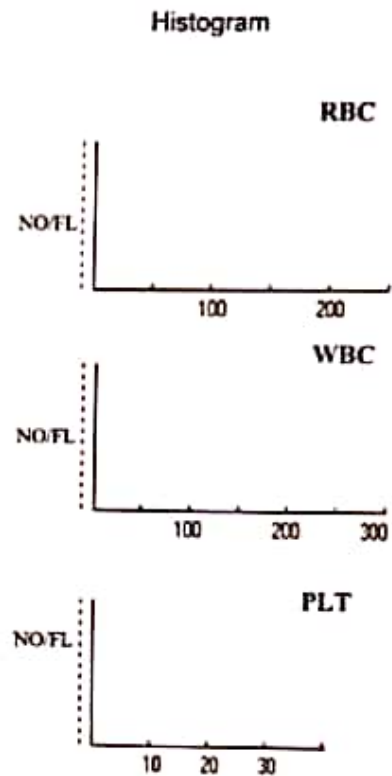

Dr. Vandana G. Powar  
M.B.B.S., D.C.P.  
Reg No. 68137

**PATHOLOGIST**

*[Signature]*  
DR. VANDANA POWAR  
M.B.B.S., D.C.P.

All Biochemistry Tests Done By Computerised Auto Analyser

HAEMATOLOGY | CLINICAL PATHOLOGY | BIOCHEMISTRY | SEROLOGY | MICROBIOLOGY | HISTOPATHOLOGY

**24 Hours Emergency Service**

**Home Service Available**



Dr. Vandana G. Powar M.B.B.S., D.C.P.  
Consultant Pathologist



**PARTH**  
PATHOLOGY LABORATORY  
(Computerised)

Shop No. 7, "Diwan Towers" Mangalwar Peth, Near Mirajkar Tikti, Opp. Nutan Marathi  
High School, Kolhapur. Mob. 9158529408, 9422047480, 9921285167

PT.NAME : MR. VARSH PATIL  
REF. BY : DR. MEDIWHEEL LIFE INS

DATE : 13/05/2023  
AGE : 34 Yrs. SEX : M  
PT.NO. : 202 130523

### BIOCHEMISTRY TEST REPORT

			<u>Normal Range</u>
Fasting Plasma Glucose	: 99.5	mg/dl	60-110 mg/dl
2 Hrs. Plasma Glucose	: 116.0	mg/dl	90-140 mg/dl
S. Creatinine	: 0.7	mg/dl	0.7 - 1.4 mg/dl
Blood Urea	: 26.1	mg/dl	12-42 mg/dl
Blood Urea Nitrogen	: 12.2	mg/dl	5 - 21 mg/dl
S. Uric acid	: 4.8	mg/dl	3.5 -7.2 mg/dl
CHOLESTEROL	: 159.2	mg/dl	0-250 mg/dl
HDL Cholesterol	: 33.0	mg/dl	30 - 70 mg/dl
S. Triglycerides	: 80.7	mg/dl	0-170 mg/dl
LDL Cholesterol	: 110.1	mg/dl	60 - 150 mg/dl
TC/HDLC Ratio	: 4.8		0 - 5
LDLC/HDLC Ratio	: 3.3		2.5 - 3.5

Dr. Vandana G. Powar  
M.B.B.S., D.C.P.  
Reg No 68137  
**PATHOLOGIST**



DR. VANDANA POWAR  
M.B.B.S., D.C.P.

All Biochemistry Tests Done By Computerised Auto Analyser

HAEMATOLOGY | CLINICAL PATHOLOGY | BIOCHEMISTRY | SEROLOGY | MICROBIOLOGY | HISTOPATHOLOGY

**24 Hours Emergency Service**

**Home Service Available**

Dr. Vandana G. Powar M.B.B.S., D.C.P.  
Consultant Pathologist



**PARTH**  
PATHOLOGY LABORATORY  
(Computerised)

Shop No. 7, "Diwan Towers" Mangalwar Peth, Near Mirajkar Tikti, Opp. Nutan Marathi High School, Kolhapur. Mob. 9158529408, 9422047480, 9921285167

PT.NAME : MR. VARSH PATIL  
REF. BY : DR. MEDIWHEEL LIFE INS

DATE : 13/05/2023  
AGE : 34 Yrs. SEX : M  
PT.NO. : 202 130523

### BIOCHEMISTRY TEST REPORT

			Normal Range
S. Bilirubin (Total)	: 0.28	mg/dl	0 - 1.0 mg/dl
S. Bilirubin (Direct)	: 0.19	mg/dl	0 - 0.25 mg/dl
S. Bilirubin (Indirect)	: 0.09	mg/dl	0 - 0.75 mg/dl
S.G.O.T	: 20.6	IU/L	5-40 IU/L
S.G.P.T	: 19.5	IU/L	5-40 IU/L
S. Alkaline Phosphatase	: 87.9	IU/L	37 - 147 IU/L
Total Proteins	: 7.8	g/dl	6.6 - 8.3 g/dl
S. Albumin	: 4.9	g/dl	3.5 - 5.0 g/dl
S. Globulin	: 2.9	g/dl	1.5 - 3 g/dl
A/G Ratio	: 1.7 : 1		0.90 - 2.00



Dr. Vandana G. Powar  
M.B.B.S., D.C.P.  
Reg. No. 68137  
PATHOLOGIST

DR. VANDANA POWAR  
M.B.B.S., D.C.P.

All Biochemistry Tests Done By Computerised Auto Analyser

HAEMATOLOGY | CLINICAL PATHOLOGY | BIOCHEMISTRY | SEROLOGY | MICROBIOLOGY | HISTOPATHOLOGY

24 Hours Emergency Service

Home Service Available

Dr. Vandana G. Powar M.B.B.S., D.C.P.  
Consultant Pathologist



**PARTH**  
PATHOLOGY LABORATORY  
(Computerised)

Shop No. 7, "Diwan Towers" Mangalwar Peth, Near Mirajkar Tikti, Opp. Nutan Marathi  
High School, Kolhapur. Mob. 9158529408, 9422047480, 9921285167

PT.NAME : MR. VARSH PATIL  
REF. BY : DR. MEDIWHEEL LIFE INS

DATE : 13/05/2023  
AGE : 34 Yrs. SEX : M  
PT.NO. : 202 130523

**REPORT ON % GLYCOHAEMOGLOBIN OF BLOOD**

% Glycohaemoglobin of blood : 4.7 %  
Estimated mean blood glucose : 88.0 mg/dl

(Reference For Guideline)

< 6.0 - Normal  
6.0 - 7.0 % - Good Control  
7.0 - 8.0 % - Fair Control  
8.0-10.0% - Unsatisfactory control  
>10.0% - Poor control

Dr. Vandana G. Powar  
M.B.B.S., D.C.P.  
Reg. No. 68137



**PATHOLOGIST**

DR. VANDANA POWAR  
M.B.B.S., D.C.P.

All Biochemistry Tests Done By Computerised Auto Analyser

HAEMATOLOGY | CLINICAL PATHOLOGY | BIOCHEMISTRY | SEROLOGY | MICROBIOLOGY | HISTOPATHOLOGY

**24 Hours Emergency Service**

**Home Service Available**





PT.NAME : MR. VARSH PATIL  
REF. BY : DR. MEDIWHEEL LIFE INS

DATE : 13/05/2023  
AGE : 34 Yrs. SEX : M  
PT.NO. : 202 130523

EXAMINATION OF URINE

Normal Range

PHYSICAL EXAMINATION

Quantity : 05 ml  
Colour : Pale Yellow  
Appearance : Clear  
Deposit : Absent  
Reaction (pH) : Acidic  
Specific Gravity : 1.024 1.003 - 1.035

CHEMICAL EXAMINATION

Proteins : Absent  
Glucose : Absent  
Ketone Bodies : --  
Bile Salts : Absent Absent  
Bile Pigments : Absent Absent  
Urobilinogen : --  
Occult Blood : Absent

MICROSCOPIC EXAMINATION

Epithelial Cells : 1 - 2 /hpf  
Pus Cells : 2 - 3 /hpf  
Red Blood Cells : Absent /hpf  
Casts : Absent  
Crystals : Absent  
Amorphous Deposits : Absent

OTHER FINDINGS

Yeast Cells : Absent  
Trichomonas vaginalis : Absent  
Bacteria : Absent  
Mucus Threads : Absent  
Spermatozoa : Absent



Dr. Vandana G. Powar  
M.B.B.S., D.C.P.  
Reg No 68137

**PATHOLOGIST**

*Vandana*  
DR. VANDANA POWAR  
M.B.B.S., D.C.P.

All Biochemistry Tests Done By Computerised Auto Analyser

HAEMATOLOGY | CLINICAL PATHOLOGY | BIOCHEMISTRY | SEROLOGY | MICROBIOLOGY | HISTOPATHOLOGY

24 Hours Emergency Service

Home Service Available

Dr. Vandana G. Powar M.B.B.S., D.C.P.  
Consultant Pathologist



**PARTH**  
PATHOLOGY LABORATORY  
(Computerised)

No. 7, "Diwan Towers" Mangalwar Peth, Near Mirajkar Tikli, Opp. Nutan Marathi  
High School, Kolhapur. Mob. 9158529408, 9422047480, 9921285167

PATIENT NAME:- VARSHA PATIL

AGE - 34/SEX-FEMALE

REFERANCE :- MEDIWHEEL LITE INS.

DATE - 13/05/2023

**BIOCHEMISTRY**

		NORMAL VALUE
SERUM VLDL	: 32.2 mmol/L	10-50 mmol / L

Dr. Vandana G. Powar  
M.B.B.S., D.C.P.  
Reg No. 68137



**PATHOLOGIST**

DR. VANDANA POWAR  
M.B.B.S., D.C.P.

All Biochemistry Tests Done By Computerised Auto Analyser

HAEMATOLOGY | CLINICAL PATHOLOGY | BIOCHEMISTRY | SEROLOGY | MICROBIOLOGY | HISTOPATHOLOGY

**24 Hours Emergency Service**

**Home Service Available**



Dr. Vandana G. Powar M.B.B.S., D.C.P.  
Consultant Pathologist



**PARTH**  
PATHOLOGY LABORATORY  
(Computerised)

No. 7, "Diwan Towers" Mangalwar Peth, Near Mirajkar Tikti, Opp. Nutan Marathi High School, Kolhapur. Mob. 9158529408, 9422047480, 9921285167

PATIENT NAME:- VARSHA PATIL

AGE - 34/SEX-FEMALE

REFERANCE :- MEDIWHEEL LITE INS.

DATE - 13/05/2023

**BIOCHEMISTRY**

NORMAL VALUE

SERUM GAMMA. G. T : 20.1 mmol/L

10-50 mmol / L

Dr. Vandana G. Powar  
M.B.B.S., D.C.P.  
Reg. No. 68137



**PATHOLOGIST**

DR. VANDANA POWAR  
M.B.B.S., D.C.P.

All Biochemistry Tests Done By Computerised Auto Analyser

HAEMATOLOGY | CLINICAL PATHOLOGY | BIOCHEMISTRY | SEROLOGY | MICROBIOLOGY | HISTOPATHOLOGY

**24 Hours Emergency Service**

**Home Service Available**

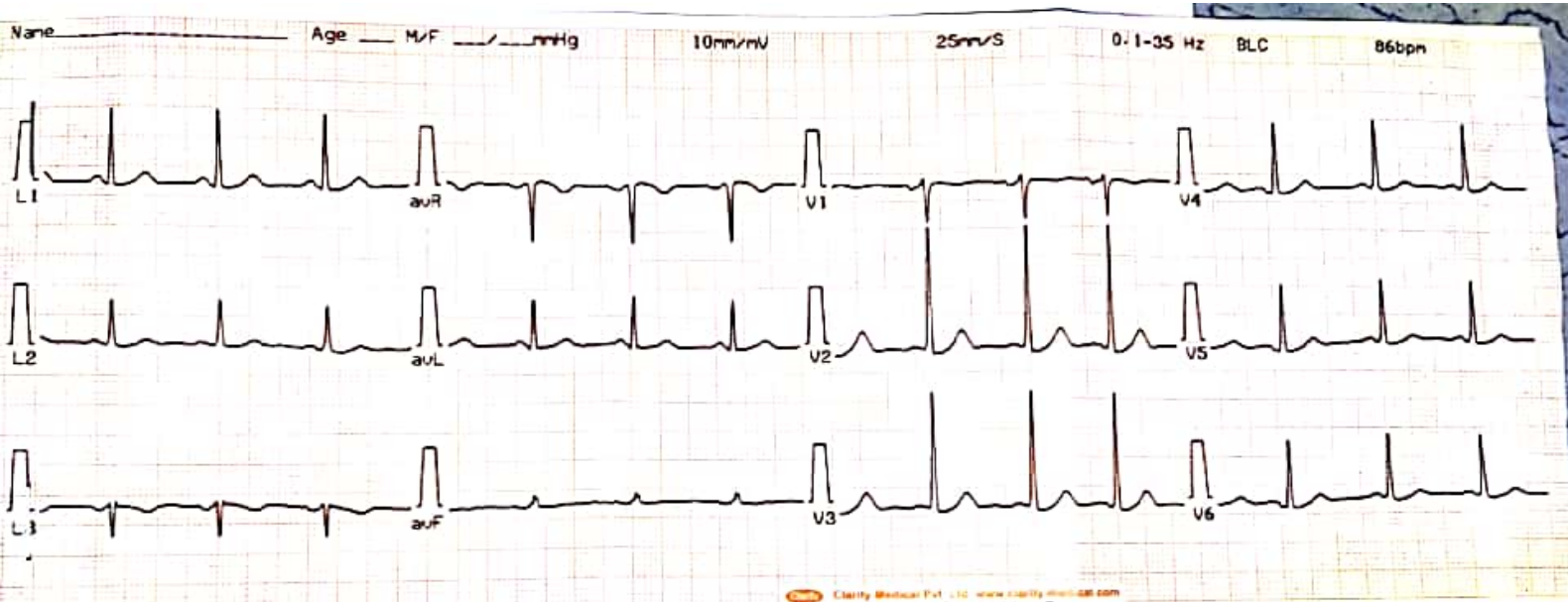

CLARITY TEST LAB

10:17:21 13/05/2023

Clarity Medical Pvt. Ltd. www.claritymedical.com  
ClarityMed ECG-100C Dr:

Name Varsha patil  
Age 34 Yrs. Ht \_\_\_\_\_ cms. Wt \_\_\_\_\_ Kg  
Sex FF . BP \_\_\_\_\_ mmHg

Heart Rate 86 BPM

(mS)	P	QRS	PQ	QT	QTc
	108	72	148	342	404
(x)	QT/QTc	QT/RR			
	85	49			
Ax I°	P	QRS	T		
	58°	12°	15°		

Interpretation Report For ADULT

Sinus Rhythm  
Normal ECG



**Dr. Vandana G. Powar**  
MBBS., D.C.P.  
Reg. No. 68137

Unconfirmed Report  
Dr:

**ana G. Powar**  
MBBS., D.C.P.  
No. 68137

**HOLOGIST**

*[Signature]*  
**VANDANA POWAR**  
MBBS., D.C.P.

PS: Not for medico legal purposes-

**STOPATHOLOGY**

Dr. Vandana G. Powar M.B.B.S., D.C.P.  
Consultant Pathologist



**PARTH**  
PATHOLOGY LABORATORY  
(Computerised)

No. 7, "Diwan Towers" Mangalwar Peth, Near Mirajkar Tikti, Opp. Nutan Marathi  
High School, Kolhapur. Mob. 9158529408, 9422047480, 9921285167

13/05/2023

THE ECG OF CLIENT – VARSHA PATIL  
IS WITHIN NORMAL LIMIT

NO ABNORMAL FINDINGS ARE DETECTED



Dr. Vandana G. Powar  
M.B.B.S., D.C.P.  
Reg. No. 68137

**PATHOLOGIST**

*Vandana*

DR. VANDANA POWAR  
M.B.B.S., D.C.P.

All Biochemistry Tests Done By Computerised Auto Analyser

PATHOLOGY | CLINICAL PATHOLOGY | BIOCHEMISTRY | SEROLOGY | MICROBIOLOGY | HISTOPATHOLOGY

24 Hours Emergency Service

Home Service Available



# MYO-CLINIC MEDICAL CENTRE, KOLHAPUR [+91 9307257414]

**Name: VARSHA DHANAJI PATIL**

Date: 13-05-2023 Time: 10:45

Age: 33 Gender: F Height: 155 cms Weight: 65 Kg ID: 265

Clinical History: NO MAJOR ILLNESS

Medications: NOT ON ANY MEDICATIONS

## Test Details:

Protocol: Bruce Predicted Max HR: 187 Target HR: 158  
 Exercise Time: 0:04:50 Achieved Max HR: 171 (91% of Predicted MHR)  
 Max BP: 150/90 Max BP x HR: 25650 Max Mets: 5.7  
 Test Termination Criteria:

## Protocol Details:

Stage Name	Stage Time	METS	Speed kmph	Grade %	Heart Rate bpm	BP mmHg	RPP	Max ST Level mm	Max ST Slope mV/s
Supine	00:17	1	0	0	86	120/80	10320	-0.6 V6	0.7 V2
Standing	00:13	1	0	0	91	120/80	10920	0.6 V2	0.6 V2
HyperVentilation	00:16	1	0	0	84	120/80	10080	0.7 V2	0.7 V2
PreTest	01:49	1	1.6	0	126	120/80	15120	-1.9 II	0.8 V2
Stage 1	03:00	4.7	2.7	10	164	130/90	21320	1.2 aVR	1.7 V2
Peak Exercise	01:50	5.7	4	12	171	150/90	25650	1.6 V2	2.1 II
Recovery1	01:00	1	0	0	135	150/90	20250	1.5 II	2.2 V2
Recovery2	01:00	1	0	0	121	140/80	16940	0.8 V2	1.6 V2
Recovery3	01:00	1	0	0	108	130/70	14040	0.8 V2	1 V2
Recovery4	01:00	1	0	0	105	120/70	12600	0.5 V2	0.7 V2

## Interpretation

The Patient Exercised according to Bruce Protocol for 0:04:50 achieving a work level of 5.7 METS.  
 Resting Heart Rate, initially 86 bpm rose to a max. heart rate of 171bpm (91% of Predicted Maximum Heart Rate).  
 Resting Blood Pressure of 120/80 mmHg, rose to a maximum Blood Pressure of 150/90 mmHg  
 GOOD EFFORT TOLERANCE  
 NORMAL INOTROPIC RESPONSE  
 NORMAL CHRONOTROPIC RESPONSE  
 THR ACHIEVED ; ADEQUATE METS ACHIEVED  
 NO SIGNIFICANT ST SEGMENT CHANGES NOTED IN EXERCISE AND RECOVERY

TMT IS NEGATIVE FOR STRESS INDUCIBLE ISCHAEMIA AT GIVEN WORKLOAD

**DR. SHANTANU S. PALKAR**  
 MBBS, PGDCC  
 CLINICAL CARDIOLOGIST  
 MMC No. 2011040954

SHANTANU S. PALKAR  
 MBBS, PGDCC  
 CLINICAL CARDIOLOGIST  
 MMC No. 2011040954

Ref. Doctor: MEDIVIL

Doctor: DR SHANTANU PALKAR

**SCHILLER**  
 The Art of Diagnostics

( Summary Report edited by User )  
 Spandan CS-10 Version 2.12.0

MYO-CLINIC MEDICAL CENTRE, KOLHAPUR [+91 9307257414]

VARSHA DHANAJI PATIL

Bruce Protocol

ID: 265

Date: 13-05-2023

Exec Time : 0:00:00

Stage Time: 00:17

HR: 86 bpm

STLevel(mm) STSlope(mV/s)

Stage: Supine

Speed: 0 km/h

Slope: 0%

THR: 158 bpm

BP: 120/80 mmHg  
STLevel(mm) STSlope(mV/s)

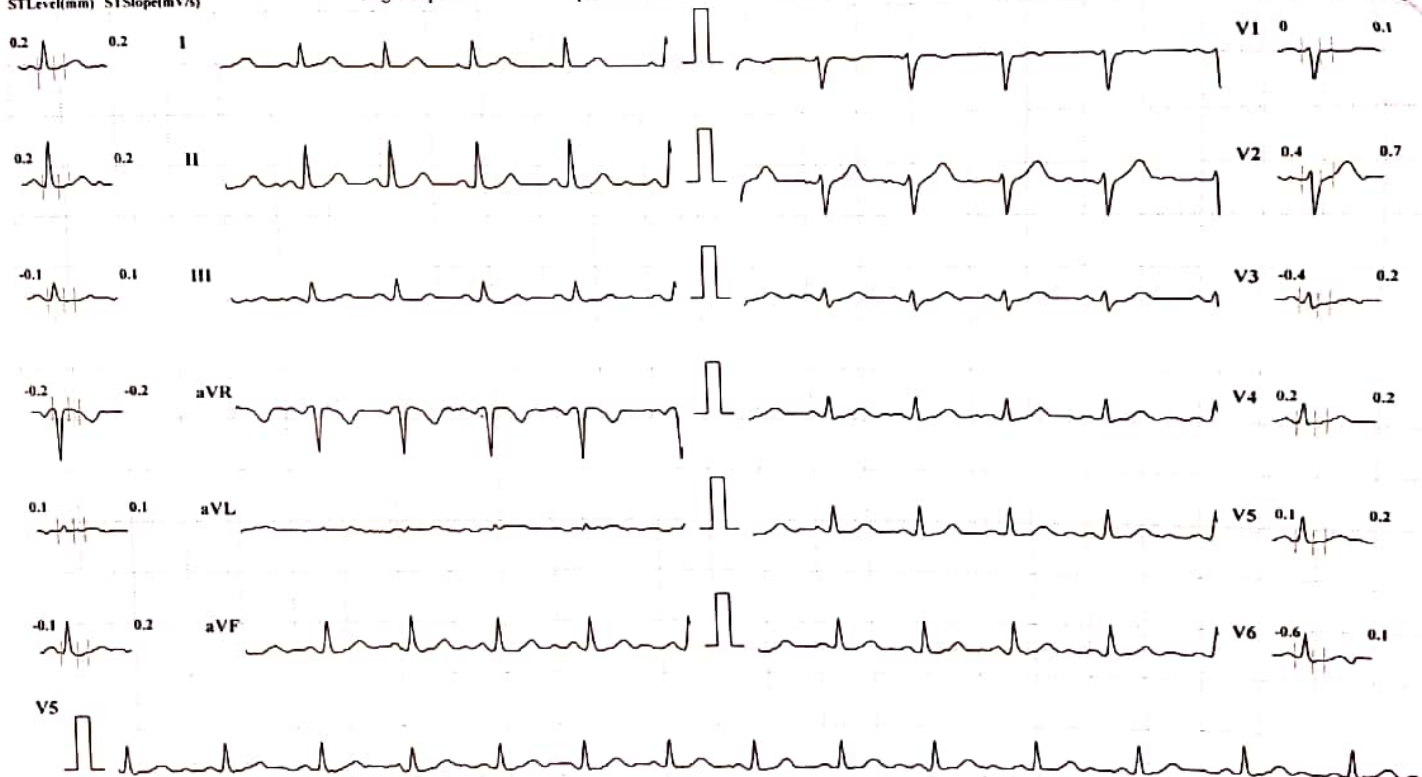

Chart Speed: 25 mm/sec

Amplitude: 10mm/mV

Filter: 35 Hz Mains Filter: ON

ISO - R - 60 ms, J = R + 60 ms, Post J = J + 80 ms

Schiller Spandan CS-10 Version 2.12

MYO-CLINIC MEDICAL CENTRE, KOLHAPUR [+91 9307257414]

VARSHA DHANAJI PATIL

Bruce Protocol  
STLevel(mm) STSlope(mV/s)

ID: 265  
Stage: Standing

Date: 13-05-2023  
Speed: 0

Exec Time : 0:00:00  
Slope: 0 %

Stage Time: 00:13  
THR: 158 bpm

HR: 91 bpm  
BP: 120/80 mmHg  
STLevel(mm) STSlope(mV/s)



Chart Speed: 25 mm/sec

Amplitude: 10mm/mV Filter: 35 Hz Mains Filter: ON ISO = R - 60 ms, J = R + 60 ms, Post J = J + 80 ms

Schiller Spandan CS-10 Version 2.12



MYO-CLINIC MEDICAL CENTRE, KOLHAPUR [+91 9307257414]

VARSHA DHANAJI PATIL

Bruce Protocol

ID: 265

Date: 13-05-2023

Exec Time: 0:00:00

Stage Time: 00:16

HR: 84 bpm

STLevel(mm) STSlope(mV/s)

Stage: HyperVentilation

Speed: 0

Slope: 0%

T1HR: 158 bpm

BP: 120/80 mmHg  
STLevel(mm) STSlope(mV/s)

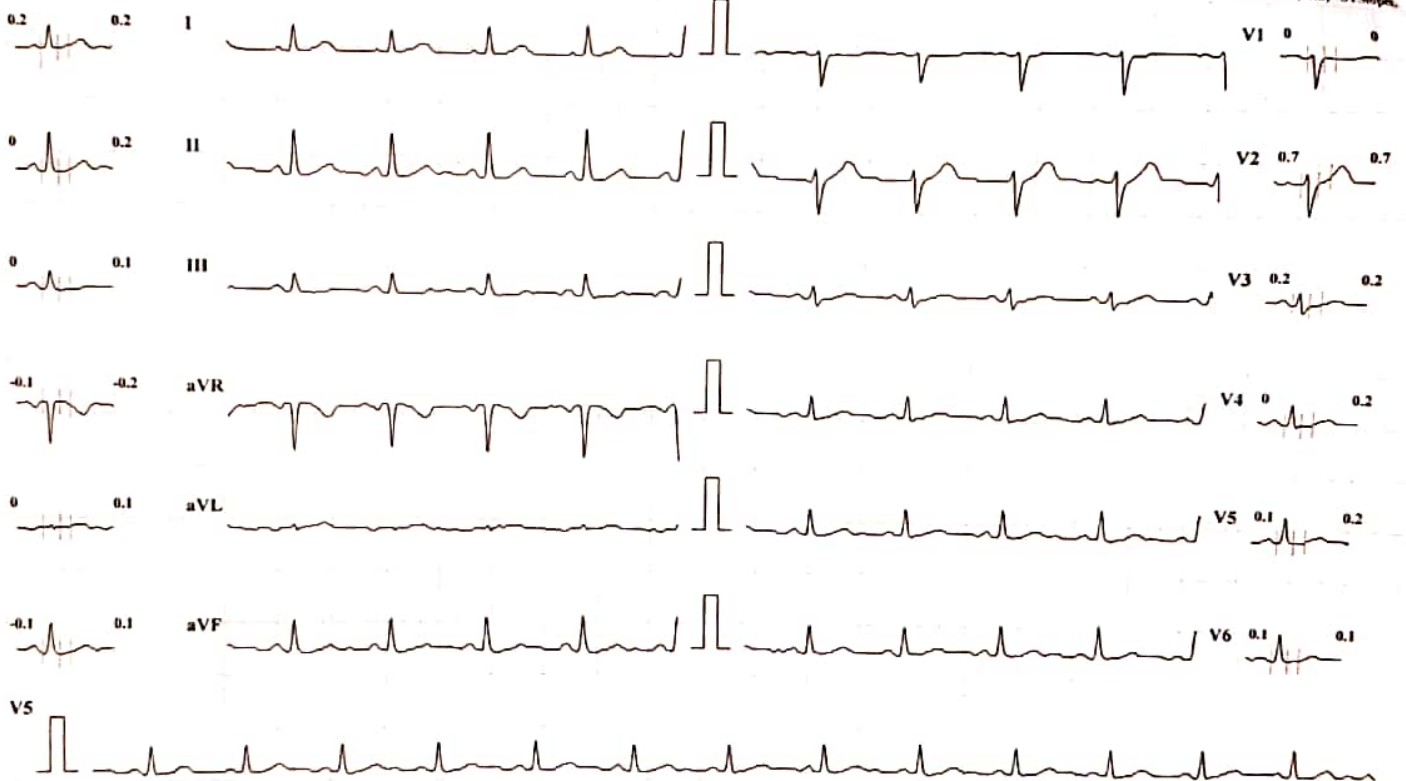

Chart Speed: 25 mm/sec

Amplitude: 10mm/mV

Filter: 35 Hz Mains Filter: ON

ISO = R - 60 ms, J - R + 60 ms, Post J - J + 80 ms

Schiller Spandao CS-10 Version 2.12

MYO-CLINIC MEDICAL CENTRE, KOLHAPUR [+91 9307257414]

VARSHA DHANAJI PATIL

Bruce Protocol

ID: 265

Date: 13-05-2023

Exec Time : 0:00:00

Stage Time: 01:47

HR: 126 bpm

BP: 120/80 mmHg

STLevel(mm) STSlope(mV/s)

Stage: PreTest

Speed: 1.6

Slope: 0 %

THR: 158 bpm

STLevel(mm) STSlope(mV/s)



Chart Speed: 25 mm/sec

Amplitude: 10mm/mV

Filter: 35 Hz Mains Filter: ON

ISO = R - 60 ms, J = R + 60 ms, Post J = J + 80 ms

Schiller Spandan CS-10 Version 2.12

MYO-CLINIC MEDICAL CENTRE, KOLHAPUR [+91 9307257414]

VARSHA DHANAJI PATIL

Bruce Protocol

ID: 265

Date: 13-05-2023

Exec Time : 0:03:00

Stage Time: 03:00

HR: 164 bpm

STLevel(mm) STSlope(mV/s)

Stage: 1

Speed: 2.7 kmph

Slope: 10 %

THR: 158 bpm

BP: 130/90 mmHg  
STLevel(mm) STSlope(mV/s)

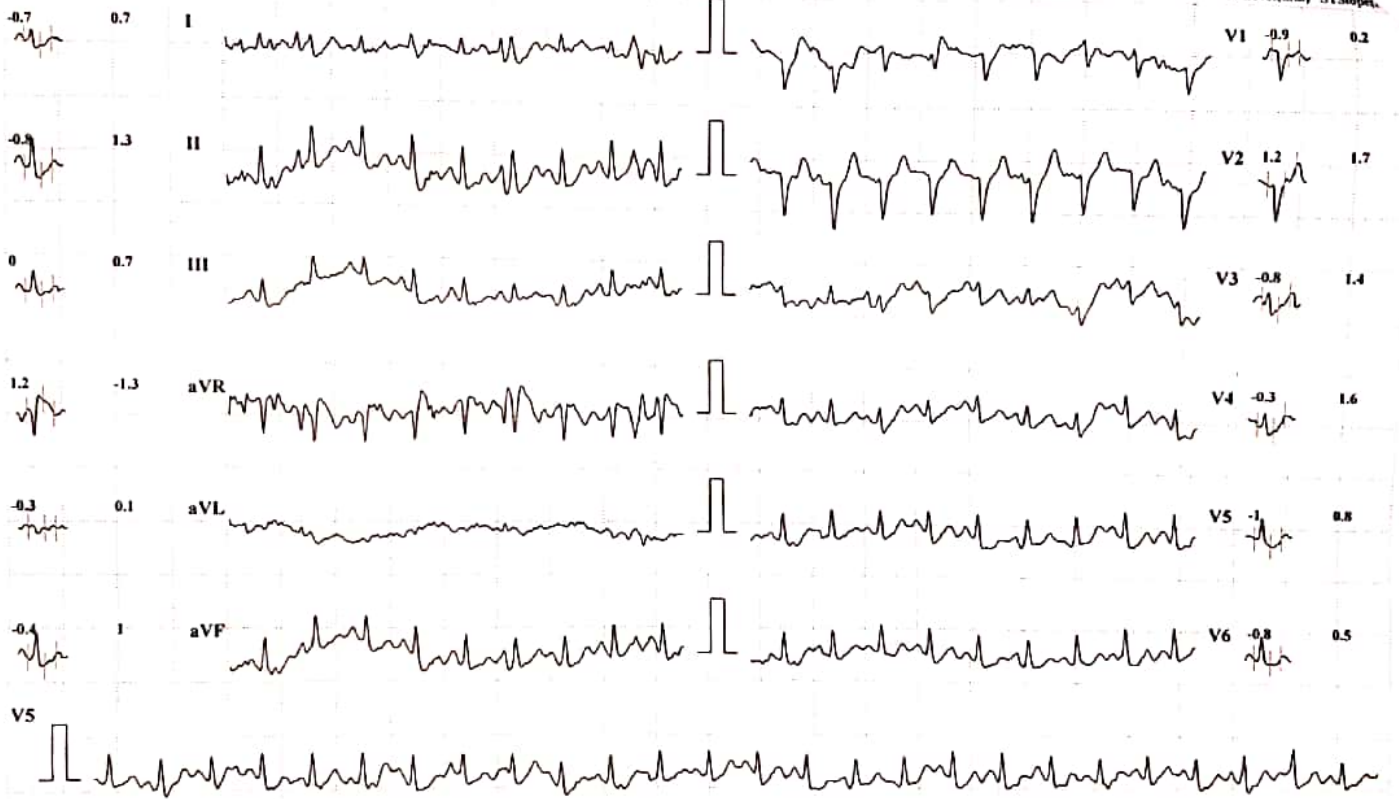

Chart Speed: 25 mm/sec

Amplitude: 10mm/mV

Filter: 35 Hz

Mains Filter: ON

ISO = R - 60 ms, J = R + 60 ms, Post J = J + 80 ms

Schiller Spandant CS-10 Version 2.12



MYO-CLINIC MEDICAL CENTRE, KOLHAPUR [+91 9307257414]

VARSHA DHANAJI PATIL

Bruce Protocol

ID: 265

Date: 13-05-2023

Exec Time : 0:04:50

Stage Time: 01:50

HR: 171 bpm

STLevel(mm) STSlope(mV/s)

Stage: 2 Peak Exercise

Speed: 4 kmph

Slope: 12 %

THR: 158 bpm

BP: 150/90 mmHg

STLevel(mm) STSlope(mV/s)

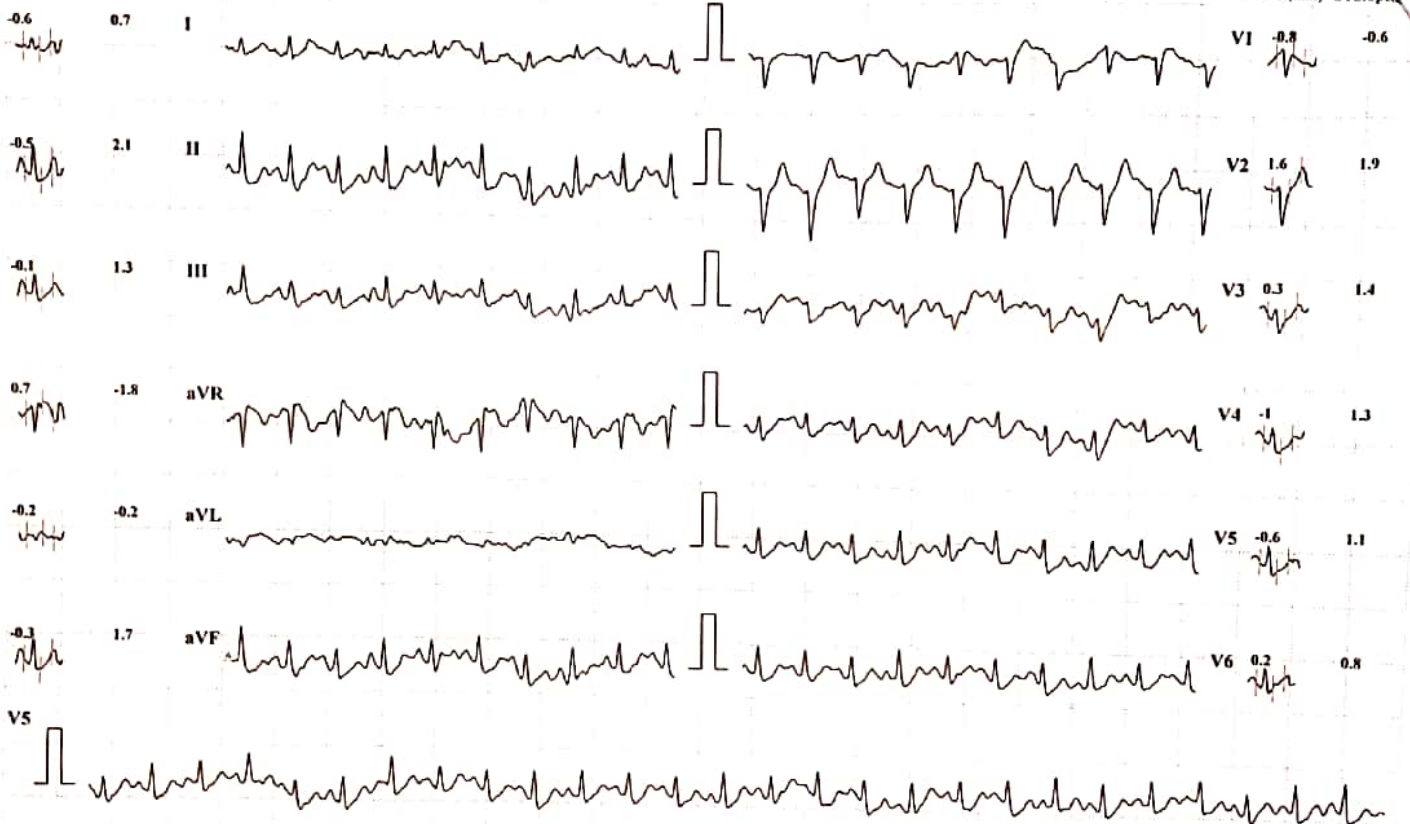

Chart Speed: 25 mm/sec

Amplitude: 10mm/mV

Filter: 35 Hz Mains Filter: ON

ISO = R - 60 ms, J = R + 60 ms, Post J = J + 80 ms

Schiller Spandan CS-10 Version 2.12

MYO-CLINIC MEDICAL CENTRE, KOLHAPUR [+91 9307257414]

VARSHA DHANAJI PATIL

Bruce Protocol

ID: 265

Date: 13-05-2023

Exec Time : 00:00

Stage Time: 01:00

HR: 135 bpm

STLevel(mm) STSlope(mV/s)

Stage: Recovery I

Speed: 0 kmph

Slope: 0 %

THR: 158 bpm

BP: 150/90 mmHg

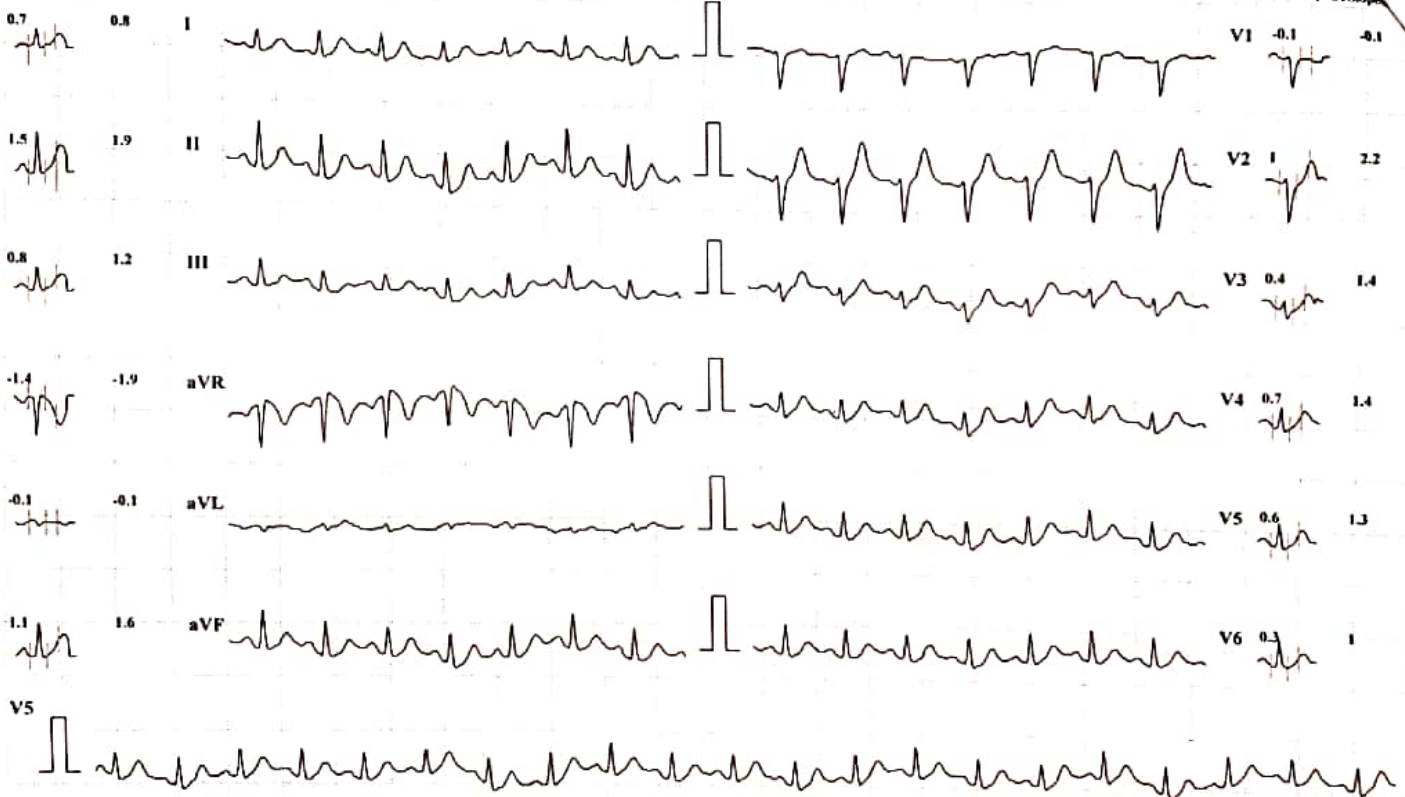

Chart Speed: 25 mm/sec

Amplitude: 10mm/mV

Filter: 35 Hz Mains Filter: ON

ISO = R - 60 ms, J = R + 60 ms, Post J = J + 80 ms

Schiller Spandan CS-10 Version 2.12

MYO-CLINIC MEDICAL CENTRE, KOLHAPUR [+91 9307257414]

VARSHA DHANAJI PATIL

Bruce Protocol

ID: 265

Date: 13-05-2023

Exec Time : 00:00

Stage Time: 01:00

HR: 121 bpm

STLevel(mm) STSlope(mV/s)

Stage: Recovery2

Speed: 0 kmph

Slope: 0 %

THR: 158 bpm

BP: 140/80 mmHg  
STLevel(mm) STSlope

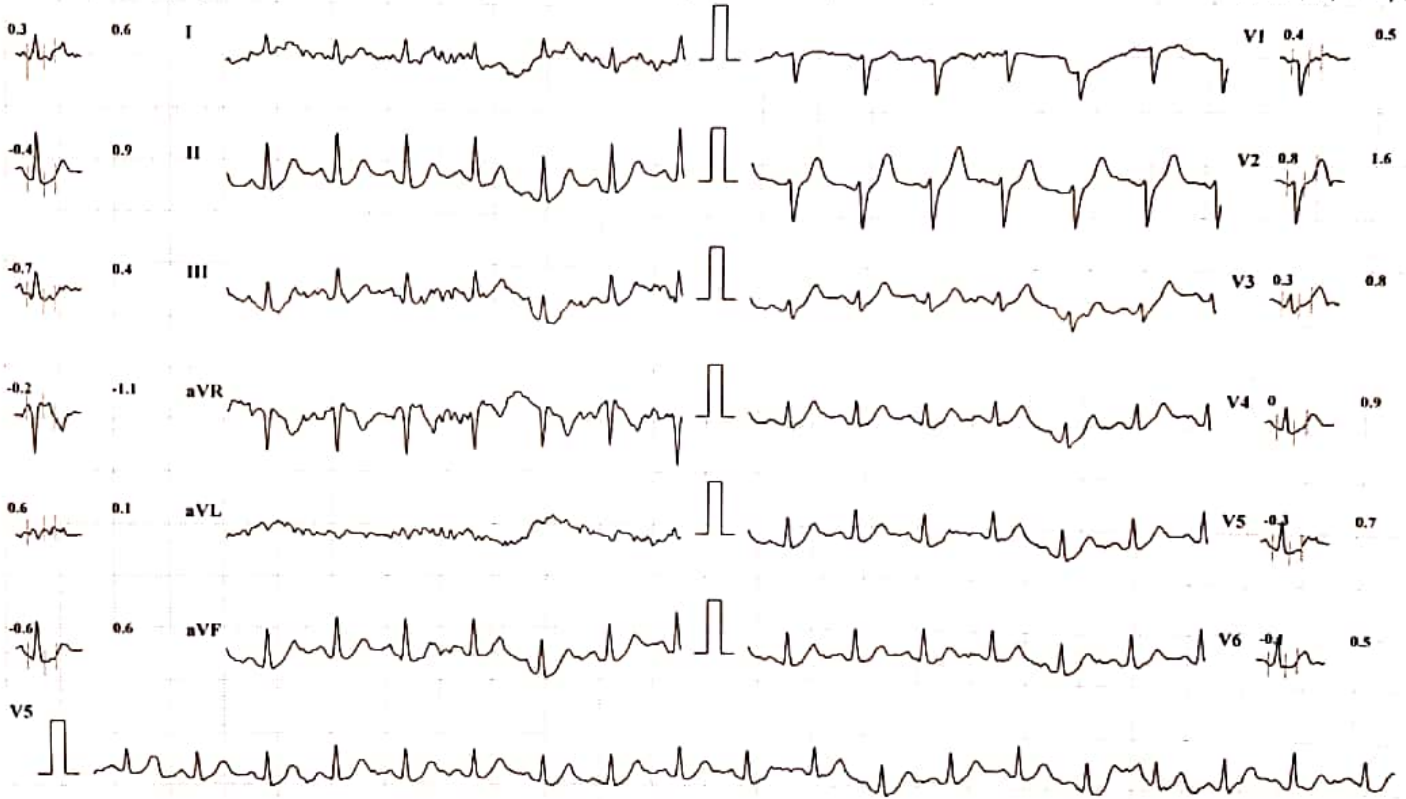

Chart Speed: 25 mm/sec

Amplitude: 10mm/mV

Filter: 35 Hz Mains Filter: ON

ISO = R - 60 ms, J = R + 60 ms, Post J = J + 80 ms

Schiller Spandan CS-10 Version 2.12

MYO-CLINIC MEDICAL CENTRE, KOLHAPUR [+91 9307257414]

VARSHA DHANAJI PATIL

Bruce Protocol

ID: 265

Date: 13-05-2023

Exec Time : 00:00

Stage Time: 01:00

HR: 108 bpm

STLevel(mm) STSlope(mV/s)

Stage: Recovery3

Speed: 0 kmph

Slope: 0 %

THR: 158 bpm

BP: 130/70 mmHg  
STLevel(mm) STSlope(mV/s)

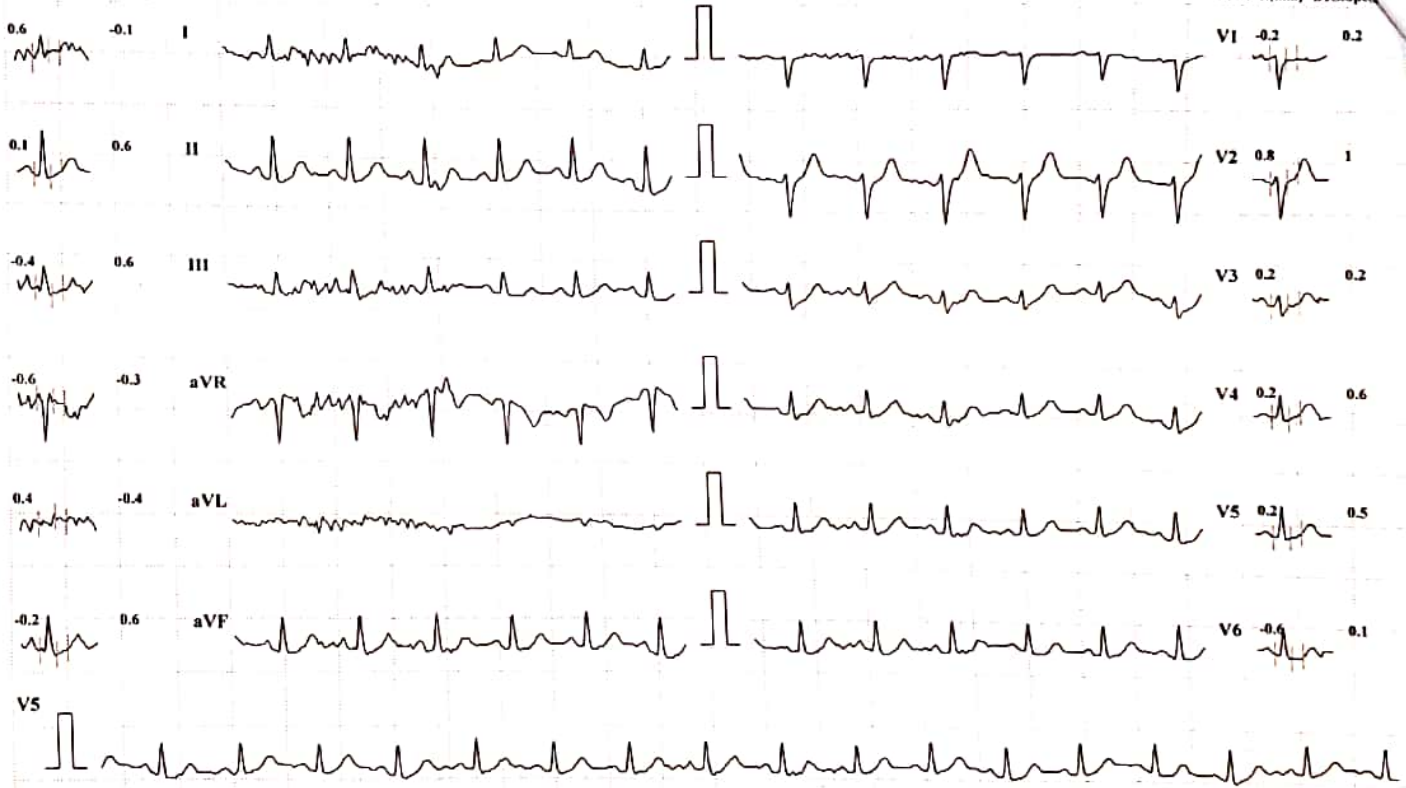

Chart Speed: 25 mm/sec

Amplitude: 10mm/mV

Filter: 35 Hz Mains Filter: ON

ISO - R - 60 ms, J = R + 60 ms, Post J = J + 80 ms

Schiller Spandan CS-10 Version 2.12



MYO-CLINIC MEDICAL CENTRE, KOLHAPUR [+91 9307257414]

VARSHA DHANAJI PATIL

Bruce Protocol

ID: 265

Date: 13-05-2023

Exec Time : 00:00

Stage Time: 01:00

HR: 105 bpm

STLevel(mm) STSlope(mV/s)

Stage: Recovery-4

Speed: 0 kmph

Slope: 0 %

THR: 158 bpm

BP: 120/70 mmHg  
STLevel(mm) STSlope(mV/s)

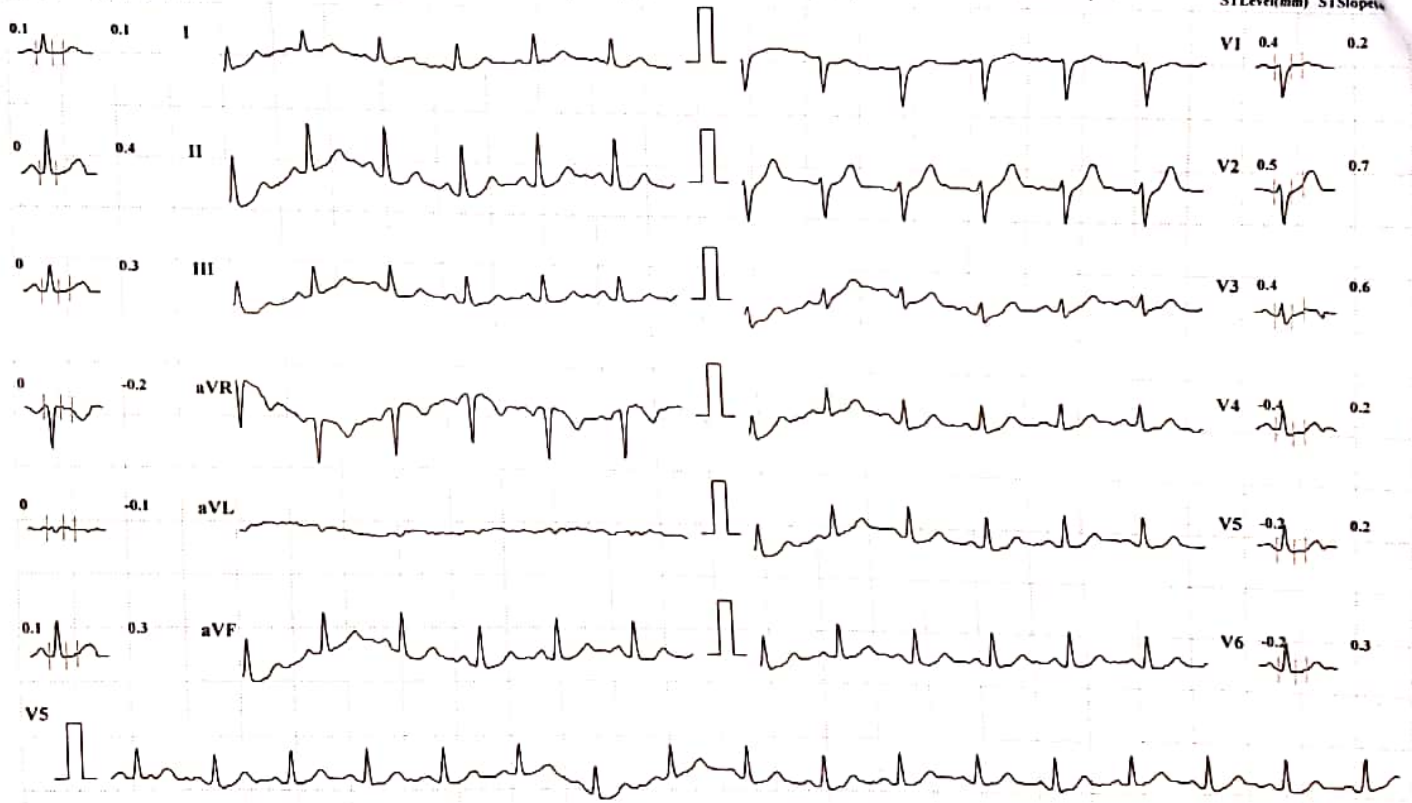

Chart Speed: 25 mm/sec

Amplitude: 10mm/mV

Filter: 35 Hz

Mains Filter: ON

ISO = R - 60 ms, J = R + 60 ms, Post J = J + 80 ms

Schiller Spandian CS-10 Version 2.12



 GPS Map Camera



**Kolhapur, Maharashtra, India**

**Rajghat Rd, Mangalwar Peth, C Ward, Kolhapur,  
Maharashtra 416002, India**

**Lat 16.692817°**

**Long 74.224289°**

**13/05/23 09:35 AM GMT +05:30**





DR. FARHEEN S. PARANJPE  
MD (Radiology)

PT. NAME :	MRS. PATIL VARSHA DHANAJI	Age/Sex :	34 Yrs./F
REF. BY :	Dr. POWAR VANDNA MBBS DCP.	Date :	13-May-2023

### ULTRASOUND OF ABDOMEN AND PELVIS

**LIVER:** Liver is normal in size. The contours are smooth. The parenchyma shows homogenous echotexture. The intra-hepatic portal and venous system appears normal.

**GALL – BLADDER:** Gall- bladder is well distended. There is no echo reflective calculus in gall bladder. There is no abnormal biliary tree dilatation noted. The portal vein and CBD appear normal.

**SPLEEN:** Spleen is normal in size. The contours are smooth. The splenic vein is normal.

**PANCREAS:** visualized pancreas is normal in size & echo texture. The contours are smooth.

**RIGHT KIDNEY:** is normal in size, shape and contours. The right kidney measures 9.5 X 3.8 cms. There is no echoreflexive calculus in right kidney. No hydronephrosis seen.

**LEFT KIDNEY:** is normal in size, shape and contours. The left kidney measures 10.2 X 3.5 cms. There is no echoreflexive calculus in left kidney. No hydronephrosis seen.

**URINARY BLADDER:** is well distended. No calculus / mass seen. Wall thickness is normal.

The aorta and the I.V.C appear normal.

No significant lymphadenopathy seen.

There is no ascites / pleural effusion.

Right iliac fossa shows no significant abnormality at present.

***Uterus and cervix are not visualized. History of hysterectomy noted.***

There is no cystic or solid adnexal mass lesion. There is no fluid in the pouch of Douglas.

### IMPRESSION:

**No significant abnormality detected.**

**ADVICE:** Clinical and lab correlation. SOS follow up.

*With personal regards.*

Dr. Farheen S. Paranjpe  
MD (Rad.)







DR. FARHEEN S. PARANJPE  
MD (Radiology)

PT. NAME :	MRS. PATIL VARSHA DHANAJI	Age/Sex :	34 Yrs./F
REF. BY :	Dr. POWAR VANDNA MBBS DCP.	Date :	13-May-2023

**RADIOGRAPH OF CHEST (PA VIEW)**

Both the lung fields appear clear.

Mediastinum and trachea central.

Cardiac silhouette is normal.

Apices are clear.

Hilar shadows are normal.

The costo-phrenic angle appears clear on both sides.

Both the domes of diaphragm are normal in position and contour.

Soft tissue and bony cage appears normal.

**IMPRESSION:**

**No significant abnormality detected.**

**ADVICE :** Clinical and lab correlation. SOS follow up.

*With personal regards.*

**Dr. Farheen S. Paranjpe**  
MD (Rad.)

R

PA

PARSHA PATIL 34YRS / Female / Pat. ID: 1001  
REF: DR. VANDANA POWAR  
PRIME DIAGNOSTIC CENTRE KOLHAPUR

View: PA  
Date: 08/09/2023 09:05:36 AM