



TIMELY - TRUSTED - TRANSPARENT
A Unit of SSB Health Care

Adambakkam

SUDAR HOSPITALS

No.3, Medavakkam Main Road, Adambakkam,
Chennai - 600 088.

Phone : 2260 1858 / 2260 2088
9150075206

DIGITAL X-RAY



Patient's Name Mrs. SNEHA Date 11/11/23

Age 25/ Sex F

Part X-rayed Chest PA ✓ View

Ref. by Dr. Dr. RAJA DNO ER MED

PLEASE DO NOT FOLD
X-RAY SERVICE AVAILABLE ROUND THE CLOCK

PATIENT NAME Mrs. Snehalatha AGE 28 SEX: M / F MR No. _____ DATE 18/11/23

Rx

pt came for master health checkup.

no complaints.

menstruated since 3 months

LMP - 6/11/23

RMP - 3/30-35 day cycles.

not an \bar{c} clots / lower abd. pain ⊕

PR - 9A/mci

BP - 120/80 mm Hg.

comfortable

afebrile

no pallor

PA - soft

no organomegaly

o/e - no discharge.

USG - Abdo pelvis.

B/L PCOD.
grade I fatty liver

Lipid profile - Total cholesterol 146
TG - 176
LDL - 35

Nil active or intervention @ present.

- Advised diet restriction / ↑ reg. intake.
- mod. physical activity > 30 min/day.

[Signature]

UHID : ASH-15313
Name : Mrs. SNEHALATHA .
Age / Sex : 28 Y / Female
Ref By : Dr M. Raja M.B.B.S.,DNB

Bill No : OP2324-10972
Visit Type : OP
Collected On : 11-11-2023 04:17 PM
Report Date : 11-11-2023 08:42 PM

Specimen	Test Name	Result	Unit	Biological Reference Interval
HAEMATOLOGY				
EDTA Plasma	COMPLETE BLOOD COUNT			
	Hb (Hemoglobin)	11.9	Grams/dl	Male 13-17 gms% female 12-15 gms%
	TC	9.650	Cells/cumm	4000-11000
	Differential Count			
	Polymorphs	50	%	40-70
	Lymphocytes	41	%	35 to 55
	Eosinophils	02	%	0 to 6
	Monocytes	07	%	0 to 6
	Basophils	00	%	0 - 1
	RBC	4.62	millions/cumm	3.5-5.5
	PCV	35.0	%	39-52
	MCV	75.8		75-90
	MCH	25.7	pg	27-32
	MCHC	33.9	%	31-36
	Platelets	4.69	lakhs/cumm	1.5-4.5
	MPV (Mean Platelet Volume)	8.4	fL	6.5 - 10.0
	PCT (Platelet Haematocrit)	0.392	%	0.2 - 0.6
	PDW (Platelet Distribution Width)	8.8	%	8.5 - 17.5
	P-LCC (Platelet Larger Cell Count)	87	10 ³ /mm ³	
	P-LCR (Platelet Larger Cell Ratio)	18.6	%	15 - 35

*** End of Report ***

Verified By

S. ksh
Lab Technician

UHID : **ASH-15313**
Name : **Mrs. SNEHALATHA .**
Age / Sex : **28 Y / Female**
Ref.By : **Dr M. Raja M.B.B.S.,DNB**

Bill No : **OP2324-10972**
Visit Type : **OP**
Collected On : **11-11-2023 04:17 PM**
Report Date : **11-11-2023 08:42 PM**

Specimen	Test Name	Result	Unit	Biological Reference Interval
BIOCHEMISTRY				
SERUM	LFT			
	Bilirubin (T)	0.6	mg/dl	0.0 - 1.1
	Bilirubin (D)	0.2	mg/dl	< 0.3
	Bilirubin (ID)	0.4	mg/dl	0.2 - 0.8
	Sr.Total Protein	5.8	gms/dl	6.0 - 8.0
	Sr.Albumin	3.3	gms/dl	3.5 - 5.4
	Globulin	2.5	gms/dl	2.3 - 3.5
	SGOT	21	U/L	5 - 37
	SGPT	13	U/L	5 - 40
	Sr.Alkaline Phosphatase	82		CHILDREN(1-15 YEARS) 50 - 390 (16-19 YEARS) 47 - 171 ADULT(MALE) 53 - 128 (FEMALE) 42 - 141
	Sr.Gamma GT	32	U/L	Male : Less than 55 Female : Less than 38
SERUM	RFT			
	Urea	27	mg/dl	15- 40 mg/dl
	Creatinine	0.7	mg/dl	Male : 0.7 - 1.3 Female : 0.6 - 1.2
	Uric Acid	4.5	mg/dl	Male : 3.4 - 7.0 Female : 2.4 - 5.7
	Electrolytes			
	Sodium (Na+)	139	mmol/L	136 - 146
	Potassium (K+)	4.7	mmol/L	3.5 - 5.0
	Chloride (Cl-)	102	mmol/L	96 - 106

*** End of Report ***

Verified By

S.ksuh
Lab Technician



UHID : ASH 18313
Name : Mrs. SNEHALATHA
Age - Sex : 28 Y / Female
Ref By : Dr. M. Raja M.B.B.S.,DNB

Bill No. : OP2124 10977
Visit Type : OP
Collected On : 11-11-2023 04:17 PM
Report Date : 11-11-2023 08:42 PM

Specimen	Test Name	Result	Unit	Biological Reference Interval
HAEMATOLOGY				
VENOUS BLOOD HBA1C				
	HbA1c	5.1	%	Normal Range: 4.0 - 5.6 Pre-diabetes: 5.7 - 6.4 Diabetes: ≥ 6.5
	eAG	126	mg/dl	72 - 126
BIOCHEMISTRY				
SERUM LIPID PROFILE				
	Total Cholesterol	146	mg/dl	Desirable < 200 Borderline 200 - 239 High > 240
	Triglycerides	176	mg/dl	Desirable < 150 Normal Risk 150 - 199 High Risk ≥ 200
	HDL Cholesterol	36	mg/dl	50 - 70 Male 50 - 95 Female
	VLDL Cholesterol	35	mg/dl	Opto: 30
	LDL Cholesterol	75	mg/dl	Optimal < 100 At least optimal 100 - 129 Borderline 130 - 159 High 160 - 199 Very high ≥ 200
	T.CHO/HDL Ratio	↑ 4.0		< 3.5
	LDL/HDL Ratio	2.1		< 2.5

*** End of Report ***

Verified By

S.K. Saha
Lab Technician



UHID : **ASH-15313**
Name : **Mrs. SNEHALATHA .**
Age / Sex : **28 Y / Female**
Ref.By : **Dr M. Raja M.B.B.S., DNB**

Bill No : **OP2324-10972**
Visit Type : **OP**
Collected On : **11-11-2023 04:17 PM**
Report Date : **11-11-2023 08:42 PM**

Specimen	Test Name	Result	Unit	Biological Reference Interval
BIOCHEMISTRY				
URINE				
	URINE SUGAR FASTING	Nil		
	URINE SUGAR PP	Nil		
PLASMA	Blood Glucose (Fasting)	82	mg/dl	70 - 110
PLASMA	Glucose Post Prandial	137	mg/dl	80 - 140

*** End of Report ***

Verified By

Lab Technician

UHID : **ASH-15313**
Name : **Mrs. SNEHALATHA .**
Age / Sex : **28 Y / Female**
Ref.By : **Dr M. Raja M.B.B.S.,DNB**

Bill No : **OP2324-10972**
Visit Type : **OP**
Collected On : **11-11-2023 04:17 PM**
Report Date : **11-11-2023 08:42 PM**

Specimen	Test Name	Result	Unit	Biological Reference Interval
HAEMATOLOGY				
WHOLE BLOOD	Blood Grouping & Rh Typing	"B" Positive		
WHOLE BLOOD	ESR			
	30 Minutes	17	mm	5
	60 Minutes	38	mm	12

*** End of Report ***

Lab Technician

Verified By

Mrs SNEHALATHA
Age 28 Year(s) Female

APL Code: APL (N) (no)
Ref Doctor:
Outpatient:

Sample Type: SERUM
SID: 5027419
Collected on: 2023-11-11 00:00
Regd on: 2023-11-11 14:11
Reported on: 2023-11-11 14:07

CLINICAL BIOCHEMISTRY

Test Description	Result	Units	Biological Reference Ranges
THYROID PANEL I			
Triiodothyronine Total (TT3)	106.13	ng/dL	126 - 258 1 Yr - 5 Yr 96 - 227 6 Yr - 15 Yr 91 - 164 16 Yr - 18 Yr 87 - 178 > 18 years Pregnancy 1st Trimester 81 - 190 2nd & 3rd Trimester 100 - 260
Thyroxine - Total (TT4)	8.28	ug/dL	6.09 - 12.23 Pregnancy 4.6-16.5 1st Trimester 4.6-18.5 2nd & 3rd Tr
Thyroid Stimulating Hormone (TSH)	2.59	uIU/mL	0.46 - 8.10 1 yrs-5 Years 0.36 - 5.80 6 yrs-18 Years 0.38 - 5.33 18 yrs-88 Years 0.50 - 8.90 >88 Years Pregnancy ranges 1st Trimester 0.05 - 3.70 2nd Trimester 0.31 - 4.35 3rd Trimester 0.41 - 5.18

Clinical Features of Thyroid disease

Hypothyroidism

- Lethargy
- Weight gain
- Cold intolerance
- Constipation
- Hair loss
- Dry skin
- Depression
- Bradycardia
- Memory impairment
- Menorrhagia

Hyperthyroidism

- Tachycardia
- Palpitations
- Hyperactivity
- Weight loss with increased appetite
- Heat intolerance
- Sweating | Diarrhea | Fine tremor | Hyper reflexia | Goitre
- Palmar erythema
- Onycholysis
- Muscle weakness and wasting
- Oligomenorrhoea / amenorrhoea

Grave's disease

- Exophthalmos/proptosis
- Chemosis
- Diffuse symmetrical goiter
- Pretibial myxoedema
- Other autoimmune conditions
- Thyroid bruit

Test Done at : Acllin Pathlabs India Pvt Ltd

End of Report

S.K. Srinivasan
Lab Technologist

No 3, Medavakkam Main Road, Adambakkam, Chennai -600 088.
 Ph : 044 - 2260 1858 / 2260 2088 / 91500 75206

Mrs SNEHALATHA
 Age : 28 Year(s) Female

APL Code : APL TN 092
 Ref Doctor
 Customer

Sample Type Cytology PAP
 SID **5026314**
 Collected on 2023-11-11 00:00
 Regd on 2023-11-12 07:07
 Reported On 2023-11-13 21:08

CYTOLOGY

Result Units Biological Reference Ranges

Test Description

Cytology -PAP

(Method: Air-Dried / Fixed Smears)

SPECIMEN TYPE

CLINICAL DIAGNOSIS

GROSS EXAMINATION

MICROSCOPIC EXAMINATION

IMPRESSION

REMARKS

(CY/2065/23)

Conventional PAP smears.

Received unstained smears for cytological evaluation

PAP stained moderately cellular smears reveals superficial squamous epithelial cells intervened heavily by acute inflammatory infiltrates with absence of endocervical cell background.

Negative for Intraepithelial lesion or Malignancy

Correlate clinically.

Test Done at : Acclin Pathlabs India Pvt Ltd

End of Report

S.K. Subbaraj
 Lab Technologist



UHID : ASH-15313
Name : Mrs. SNEHALATHA
Age / Sex : 28 Y / Female
Ref By : Dr. M. Raja M.B.B.S., DNB

Bill No : OP2124-10972
Visit Type : OP
Collected On : 11 11 2021 04:17 PM
Report Date : 11 11 2021 08:42 PM

Specimen	Test Name	Result	Unit	Biological Reference Interval
BIOCHEMISTRY				
URINE	URINE ROUTINE			
	Colour	Dark yellow		
	Appearance	Cloudy		
	Reaction	Acid		
	pH	6.5		
	Specific Gravity	1.025		
	Albumin	Nil		
	Sugar	Nil		
	Bile Salts	Negative		
	Bile Pigments	Negative		
	Ketone	Negative		
	Deposits (HPF)			npf
	Pus Cells	2 - 3		npf
	RBCs	Nil		npf
	Epithelial Cells	3 - 5		
	Casts	Nil		
	Crystals	Nil		
	Bacteria	Absent		

*** End of Report ***

S.K. Subba
Lab Technician

Verified By

Adambakkam

SUDAR HOSPITALS

(A Unit of SSB Health Care)

No. 3, Medavakkam Main Road, Adambakkam, Chennai-600 088.

Phone : 044 - 2260 1858 / 2260 2088 / 9150075206



Radiology

ULTRASOUND SCAN REPORT - FEMALE

Name : MRS . SNEHA LATHA

Age : 28/F

Ref. by. Dr. : DR RAJA

Date : 11/11/2023

UHID No:

Ward / Bed :

REAL TIME B-Mode 2D ULTRASOUND SCAN

LIVER : Liver is Normal in size 14.8CM.
The parenchymal echotexture is Homogenous increased
No evidence of any focal lesion. No evidence of intra or
extra Hepatic Biliary Ductal dilatation. Portal vein CBD
were normal. The Gallbladder is normal in size and
contour. No Calculi.

SPLEEN : The Spleen is normal in size & echotexture 8.5CM

PANCREAS : The Pancreas is normal in size & echotexture.

KIDNEYS : The right kidney measured : 9.8 X 4.7 cms
The left kidney measured : 10.6 X 4.8 cms
Cortico medullary differentiation is normal.
No evidence of pelvicaliectasis or calculus.

BLADDER : The urinary bladder is normal. No mass lesion.

UTERUS : The uterus anteverted & measured: 6.1 X 2.6 X 2.3 cms
Myometrial echoes are homogeneous.
Endometrial cavity appeared normal 6mm

OVARIES : Right Ovary measured: 3.2X 2.0 X 3.2 cms VOLUME 11.4
Left Ovary measured : 3.1 X 2.0 X 3.4cms. VOLUME 11.1
BOTH OVARIES ARE POLYCYSTIC

No evidence of free or loculated fluid in the abdomen.
No evidence of para aortic adenopathy.
The aorta and I.V.C. appeared normal.

IMPRESSION : 1.GRADE I FATTY LIVER
2.B/L POLY CYSTIC OVARIES
3.SONOGRAPHICALLY NORMAL, GALL BLADDER,
SPLEEN, PANCREAS, KIDNEYS, BLADDER, UTERUS

Name & Signature:

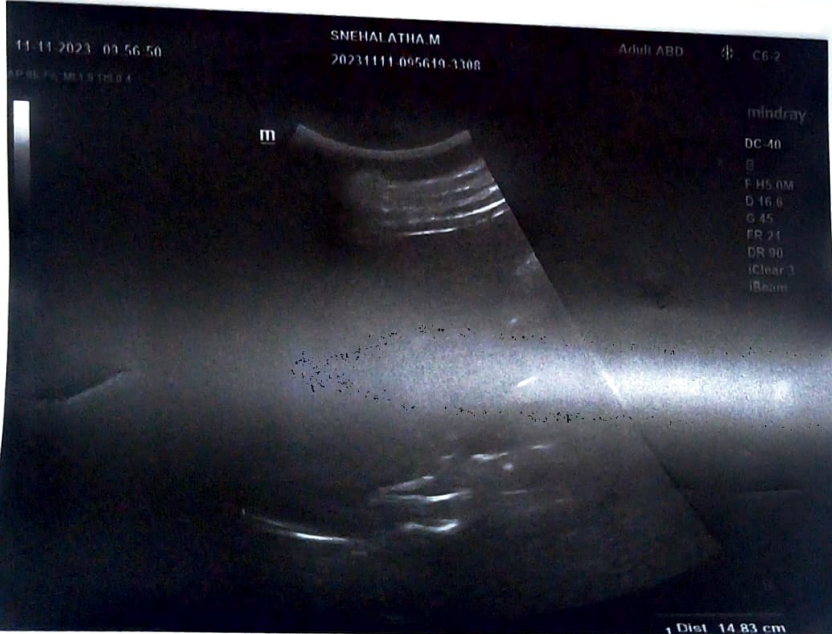
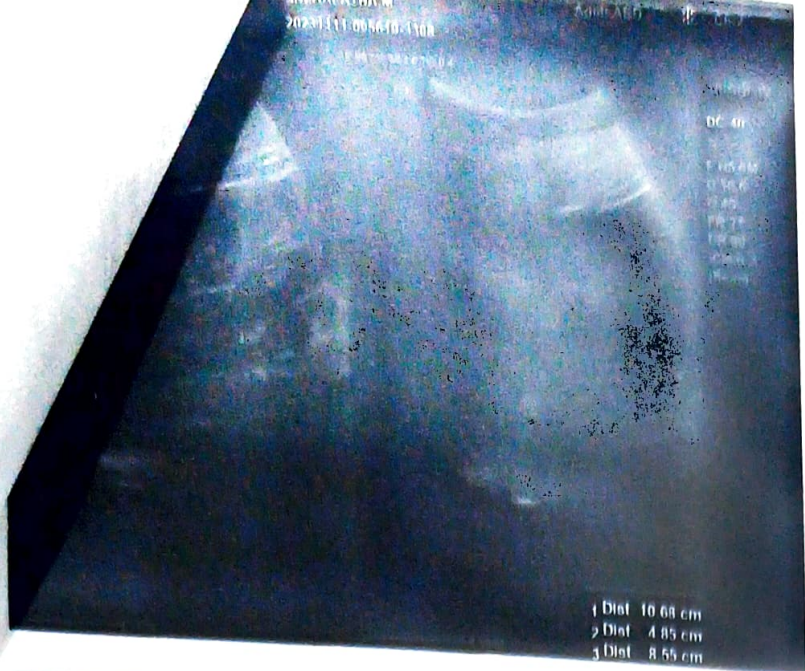

Cardiology
ECHOCARDIOGRAM REPORT

Name: Mya Snehathig Date: 11/11/23
 Age: 28y UHID No:
 Male Female Ward / Bed:
 Ref. Physician: Ref. Diagnosis:

DIMENSIONS	NORMAL	DIMENSIONS	NORMAL
Ao (ed) <u>1.94</u> cm (1.5cm/m2)		IVS (Ed) <u>0.19</u> cm (0.6 - 1.2 cm)	
LA (es) <u>2.64</u> cm (1.5cm/m2)		LVPW (Ed) <u>0.75</u> cm (0.6 - 1.1 cm)	
RVID (ed) <u>2.17</u> cm (1.5cm/m2)		EF <u>71%</u> (0.62 - 0.85)	
LVID (ed) <u>3.99</u> cm (1.5cm/m2)		% FD <u>40%</u> (2.8% - 42%)	
LVID (es) <u>2.37</u> cm (1.5cm/m2)			

MORPHOLOGICAL DATE

Mitral Valve AML Normal Interatrial Septum Normal
 PML Normal Interventricular Septum Normal
 Aortic Valve Normal Pulmonary Artery Normal
 Tricuspid Valve Normal Aorta Normal
 Pulmonary Valve Normal Right Atrium Normal
 Right Ventricle Normal Left Atrium Normal



Pericardium

NO pericardial effusion

Doppler Studies

VELOCITIES

Aortic outflow

AV - 0.93 m/s

Pulmonary outflow

PV - 0.65 m/s

Mitral Inflow

E - 0.59 m/s

A - 0.38 m/s

Impression

(Suboptimal echo window)

No RWMA

normal LV systolic function

EF - 71%

Normal LV diastolic function

Trivial MR, Trivial TR

normal RV function

Done By

Checked By

Ho / av - normal

No pulmonary hypertension

Signature

Consultant - Cardiology

Dr. Dhanraj [Signature]

S/S Dr-D Nivedha Men (son)

Sudheetha DR/F

for General EMT check up

E(MT) General Exam - Normal

No evidence of septicaemia.

D Nivedha



DEPARTMENT OF OPHTHALMOLOGY

Dr. K.KAVITHA LAKSHMI, MS., (Ophthalm)

Dr. M.PRASHANTHI, M.B.B.S., D.N.B., (Ophthalm)

Dr. S.INDUMATHI, M.B.B.S., D.O. (Ophthalm)

Consulting Hours :

Tuesday & Friday 4.00 pm to 5.00 pm.

All Days By Appointment

All Days 10.00 am to 1.00 pm

PATIENT NAME Mrs. Snehadatta

AGE 28

SEX M

REF. No

DATE 11/11/23

R

RR Rx Indumath (ophthalmology)

Plan by Health camp.

SLC : M < 6/6 / nb

SLC < 6/6

refer for → 2

(Ade)

Nil opthd at present

DR. INDUMATHI, S

M.B.B.S., D.O

Consultant Ophthalmologist
Reg.No: 72454

Master health
checkup



ADAMBAKKAM
SUDAR HOSPITALS
(A Unit of SSB Health Care)

No. 3, Medavakkam Main Road, Adambakkam, Chennai - 600 088

Ph: 044 - 2260 1858 2260 2088 91500 75206. E-mail: adambakkamsudarthospitals@gmail.com

**ADVANCED DENTAL & MAXILLOFACIAL
COSMETIC CENTRE**

DR. SREEJEE. G, M.D.S., FAM(GERMANY)
CONSULTANT MAXILLOFACIAL SURGEON &
FACIAL COSMETOLOGIST
REG. NO. - 26864

Consulting Hours
Mon-Sat: 9 AM to 2 PM
5 PM to 9 PM
Sundays: By Prior Appointment

Mrs. Srehalakha

28/8

11/8/23

pt. came for health check-up

PMH: NRM.

of: DC - 28, 38, 48
Calculus - Mild.

Adv. Filling / Extraction of 28, 38, 48

Dr. Sreejee
Dr. SREEJEE G. M.D.S., F.A.M.
Consultant
Maxillofacial Surgeon & Facial Cosmetologist
Reg No. 26864