

Nurse Assessment Time: →

Blood Pressure:	160/80 mm of Hg	Weight:	59	cm
Height:	160	Hip:		cm
Ideal Weight:		Waist Hip Ratio:		cm
Waist:		Body Mass Index:	23.41	

WHL/NAG/CC/HCU/03

Rate 85 . Sinus rhythm.....normal P axis, V-rate 50- 99  
 . Borderline T wave abnormalities.....T/QRS ratio < 1/20 or flat T  
 PR 136 . Minimal ST elevation, anterior leads.....ST >0.10mV, V1-V4  
 QRSD 72  
 QT 347  
 QTC 413

--AXIS--

P 65  
 QRS 66  
 T 18

- BORDERLINE ECG -

12 Lead; Standard Placement

Unconfirmed Diagnosis

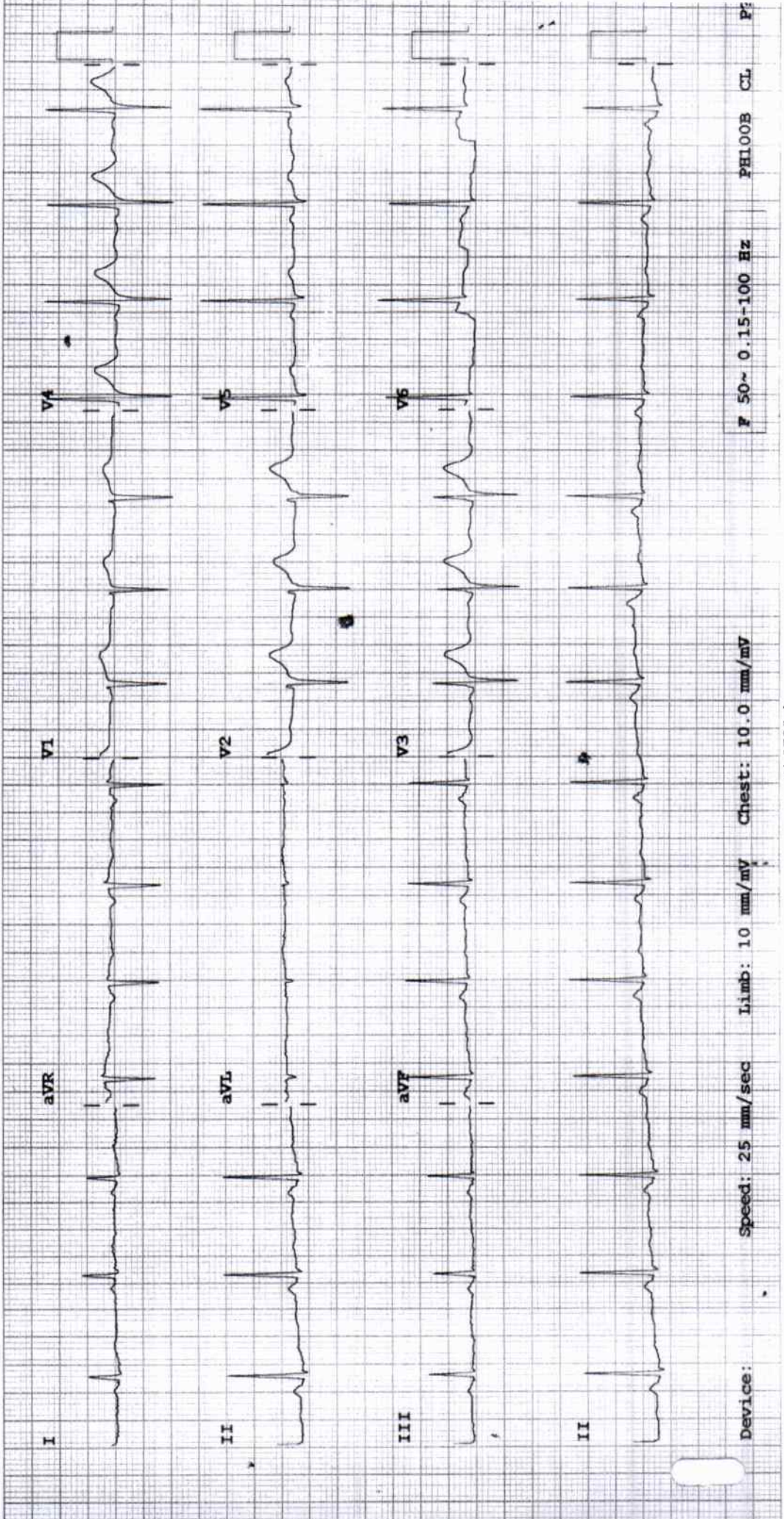

Device: Speed: 25 mm/sec Limb: 10 mm/mV Chest: 10.0 mm/mV

F 50~ 0.15-100 Hz

PH100B CL P2





**DEPARTMENT OF LABORATORY MEDICINE**

**BIOCHEMISTRY**

**Final Report**

<b>Patient Name</b> : MR. MANISH R KAMDJ	<b>Order Date</b> : 08/03/2024 08:56 AM
<b>Age / Sex</b> : 53 Years / Male	<b>Sample Collection</b> : 08/03/2024 09:03 AM
<b>UHID</b> : WHN2.0000352809	<b>Receiving Date Time</b> : 08/03/2024 09:14 AM
<b>Approval Date Time</b> : 08/03/2024 11:45 AM	<b>Report Date</b> : 08/03/2024 11:42 AM
<b>Primary Consultant</b> : DR. WOCKHARDT DOCTOR	<b>Specimen</b> : Serum
<b>Order No.</b> : 52266	
<b>Bill No.</b> : OCR3/24/0006731	

PARAMETER	METHOD	RESULT	UNIT	B.R.I
Serum Urea	Urease-GLDH	16	mg/dL	1-50
Blood Urea Nitrogen	Calculated	7.47	mg/dL	6-20
<b>Creatinine- Serum</b>				
Creatinine	Enzymatic colorimetric	0.91	mg/dL	0.67-1.17
<b>Plasma Glucose</b>				
Plasma Glucose - Fasting.	Enzymatic Hexokinase	101.22	mg/dL	74-109
Urine Sugar Fasting	Double Sequential Enzyme Reaction - GOD/ POD	Absent		
<b>Uric Acid- Serum</b>				
Uric Acid	Enzymatic colorimetric	6.3	mg/dL	3.4-7
<b>Lipid Profile</b>				
Cholesterol	Colorimetric - Cholesterol Oxidase	184	mg/dL	0-200
Triglycerides	Enzymatic colorimetric	169.5	mg/dL	0-150
HDL Cholesterol - Direct	Direct Homogenous Enzymatic Colorimetric	36.9		1. No Risk: >65 2. Moderate Risk: 45-65 3. High Risk: <45
LDL-Cholesterol -Direct	Direct Homogenous Enzymatic Colorimetric	113.19	mg/dL	0-100
VLDL Cholesterol	Calculated	33.9	mg/dL	10-35
Chol/HDL Ratio		4.98		1.Low Risk: 3.3-4.4 2.Average Risk: 4.4-7.1 3.Moderate Risk: 7.1-11.0 4.High Risk: >11.0
<b>Liver Function Test (L.F.T.)</b>				
Alkaline Phosphatase	Colorimetric IFCC	63	U/L	40-129
S.G.O.T (AST)	IFCC Without Pyridoxal 5 Phosphate	17	U/L	0-40
S.G.P.T (ALT)	IFCC Without Pyridoxal 5 Phosphate	13.3	U/L	0-50
Total Protein (Serum)	Colorimetric - Biuret Method	6.92	g/dL	6.4-8.3
Albumin, BCG	Colorimetric - Bromo-Cresol Green	4.39	g/dL	3.5-5.2
Globulin	Calculated	2.53	g/dL	1.9-3.5
Albumin/Globulin Ratio	Calculated	1.73		0.9-2
Serum Total Bilirubin	Colorimetric Diazo	0.53	mg/dL	0-1.2

--- END OF REPORT ---

SONAL SINGH  
Verified By

  
**Dr. LAXMI LOKESH**  
 Consultant Pathologist  
 MDPATH

Partial Reproduction of Report not permitted This Report Relates to Sample received by Laboratory  
 \* B.R.I : BIOLOGICAL REFERENCE INTERVAL \*\* Test not in Scope of Accreditation

**DEPARTMENT OF LABORATORY MEDICINE**

**HEMATOLOGY**

**Final Report**

<b>Patient Name</b> : MR. MANISH R KAMDJ	<b>Order Date</b> : 08/03/2024 08:56 AM
<b>Age / Sex</b> : 53 Years / Male	<b>Sample Collection</b> : 08/03/2024 09:03 AM
<b>UHID</b> : WHN2.0000352809	<b>Receiving Date Time</b> : 08/03/2024 09:14 AM
<b>Approval Date Time</b> : 08/03/2024 11:03 AM	<b>Report Date</b> : 08/03/2024 11:03 AM
<b>Primary Consultant</b> : DR. WOCKHARDT DOCTOR	<b>Specimen</b> : EDTA Blood
<b>Order No.</b> : 52266	
<b>Bill No.</b> : OCR3/24/0006731	

<u>PARAMETER</u>	<u>METHOD</u>	<u>RESULT</u>	<u>UNIT</u>	<u>B.R.I</u>
<b>Complete Blood Count (With ESR)- EDTA Blood</b>				
Haemoglobin	SLS Method	14.3	g%	11-15
Haematocrit	RBC Pulse Height Detection	41.9	%	40 - 50
MCV	Calculated	86.0	fl	83-101
MCH	Calculated	29.4	pg	27-32
MCHC	Calculated	34.1	g/dl	32-35
RBC Count	DC Detection	4.87	Million/ul	4.5-5.5
RDW-CV	Calculated	12.5	%	12-14
WBC Total Count ( TLC )	Electrical Impedance	8290	Cells/cumm	4000 - 10000
Neutrophils	Hydrodynamic Focussing And Microscopy	69	%	40-80
Lymphocytes	Hydrodynamic Focussing And Microscopy	20	%	20-40
Monocytes	Hydrodynamic Focussing And Microscopy	08	%	2-10
Eosinophils	Hydrodynamic Focussing And Microscopy	03	%	0-6
Basophils	Hydrodynamic Focussing And Microscopy	00	%	0-2
Platelet Count	Hydrodynamic Focussing DC	273	Thou/Cumm	150-450
PDW	Calculated	9.4	fL	9.0-17
MPV	Calculated	8.7	fl	9.4-12.3
P-LCR	Calculated	14.8	%	13.0-43.0
PCT	Calculated	0.24	%	0.17-0.35
Blood ESR	Westergren Method	11	mm/hr	0-15

--- END OF REPORT ---

SONAL SINGH  
Verified By

  
**Dr. LAXMI LOKESH**  
 Consultant Pathologist  
 MDPATH

Partial Reproduction of Report not permitted. This Report Relates to Sample received by Laboratory  
 \* B.R.I : BIOLOGICAL REFERENCE INTERVAL      \*\* Test not in Scope of Accreditation

**DEPARTMENT OF LABORATORY MEDICINE**

**BIOCHEMISTRY**

**Final Report**

<b>Patient Name</b> :	MR. MANISH R KAMDI	<b>Order Date</b> :	08/03/2024 08:56 AM
<b>Age / Sex</b> :	53 Years / Male	<b>Sample Collection</b> :	08/03/2024 09:03 AM
<b>UHID</b> :	WHN2.0000352809	<b>Receiving Date Time</b> :	08/03/2024 09:14 AM
<b>Approval Date Time</b> :	08/03/2024 10:57 AM	<b>Report Date</b> :	08/03/2024 10:46 AM
<b>Primary Consultant</b> :	DR. WOCHKHARDT DOCTOR	<b>Specimen</b> :	EDTA Blood
<b>Order No.</b> :	52266		
<b>Bill No.</b> :	OCR3/24/0006731		

<u>PARAMETER</u>	<u>METHOD</u>	<u>RESULT</u>	<u>UNIT</u>	<u>B.R.I</u>
<b>Glycosylated Haemoglobin- EDTA Blood</b>				
Glycosylated Haemoglobin	HPLC	5.8	%	Action required: 7.0-8.0% Good control: 6.5-7.0% Normal control: 4.8-6.4% Poor control: >8.0%
Estimated Mean glucose	Calculated	129.18	mg/dL	

--- END OF REPORT ---

**SONAL SINGH**  
Verified By

  
**Dr. LAXMI LOKESH**  
 Consultant Pathologist  
 MDPATH

Partial Reproduction of Report not permitted. This Report Relates to Sample received by Laboratory  
 \* B.R.I. : BIOLOGICAL REFERENCE INTERVAL      \*\* Test not in Scope of Accreditation



**DEPARTMENT OF LABORATORY MEDICINE**

**BIOCHEMISTRY**

**Final Report**

<b>Patient Name</b> : MR. MANISH R KAMDI	<b>Order Date</b> : 08/03/2024 08:56 AM
<b>Age / Sex</b> : 53 Years / Male	<b>Sample Collection</b> : 08/03/2024 11:39 AM
<b>UHID</b> : WHN2.0000352809	<b>Receiving Date Time</b> : 08/03/2024 11:40 AM
<b>Approval Date Time</b> : 08/03/2024 12:24 PM	<b>Report Date</b> : 08/03/2024 12:22 PM
<b>Primary Consultant</b> : DR. WOCKHARDT DOCTOR	<b>Specimen</b> : Plasma
<b>Order No.</b> : 52266	
<b>Bill No.</b> : OCR3/24/0006731	

<u>PARAMETER</u>	<u>METHOD</u>	<u>RESULT</u>	<u>UNIT</u>	<u>B.R.I</u>
Plasma Glucose Post Prandial	Enzymatic Hexokinase	116.35	mg/dl	70-140
Urine Sugar Post Prandial	Double Sequential Enzyme Reaction - GOD/ POD	NA		

--- END OF REPORT ---

**JWALA GAJBHIYE**  
Verified By

  
**Dr. LAXMI LOKESH**  
 Consultant Pathologist  
 MDPATH

Partial Reproduction of Report not permitted This Report Relates to Sample received by Laboratory  
 \* B.R.I : BIOLOGICAL REFERENCE INTERVAL      \*\* Test not in Scope of Accreditation

**DEPARTMENT OF LABORATORY MEDICINE**

**IMMUNOLOGY**

**Final Report**

<b>Patient Name</b> :	MR. MANISH R KAMDI	<b>Order Date</b> :	08/03/2024 08:56 AM
<b>Age / Sex</b> :	53 Years / Male	<b>Sample Collection</b> :	08/03/2024 09:03 AM
<b>UHID</b> :	WHN2.0000352809	<b>Receiving Date Time</b> :	08/03/2024 09:14 AM
<b>Approval Date Time</b> :	08/03/2024 10:57 AM	<b>Report Date</b> :	08/03/2024 10:19 AM
<b>Primary Consultant</b> :	DR. WOCKHARDT DOCTOR	<b>Specimen</b> :	Serum
<b>Order No.</b> :	52266		
<b>Bill No.</b> :	OCR3/24/0006731		

<u>PARAMETER</u>	<u>METHOD</u>	<u>RESULT</u>	<u>UNIT</u>	<u>B.R.I</u>
<b>Prostate Specific Antigen Total (PSA Total)- Serum</b>				
PSA Total	ECLIA	1.43	ng/mL	0-4
<b>T3 T4 TSH- Serum</b>				
TOTAL T3	ECLIA	112.8	ng/dl	80-200
TOTAL T4	ECLIA	8.00	ug/dl	4.5-11.7
TSH	ECLIA	2.20	μIU/mL	0.27-4.2

--- END OF REPORT ---

SONAL SINGH  
Verified By

  
**Dr. LAXMI LOKESH**  
 Consultant Pathologist  
 MDPATH

Partial Reproduction of Report not permitted. This Report Relates to Sample received by Laboratory  
 \* B.R.I : BIOLOGICAL REFERENCE INTERVAL      \*\* Test not in Scope of Accreditation



**DEPARTMENT OF LABORATORY MEDICINE**

**CLINICAL PATHOLOGY**

**Final Report**

<b>Patient Name</b> : MR. MANISH R KAMDJ	<b>Order Date</b> : 08/03/2024 08:56 AM
<b>Age / Sex</b> : 53 Years / Male	<b>Sample Collection</b> : 08/03/2024 09:03 AM
<b>UHID</b> : WHN2.0000352809	<b>Receiving Date Time</b> : 08/03/2024 09:14 AM
<b>Approval Date Time</b> : 08/03/2024 11:03 AM	<b>Report Date</b> : 08/03/2024 11:02 AM
<b>Primary Consultant</b> : DR. WOCKHARDT DOCTOR	<b>Specimen</b> : Urine
<b>Order No.</b> : 52266	
<b>Bill No.</b> : OCR3/24/0006731	

<u>PARAMETER</u>	<u>METHOD</u>	<u>RESULT</u>	<u>UNIT</u>	<u>B.R.I</u>
<b>Urine Routine</b>				
Physical Examination				
Colour		Pale Yellow		
Appearance		Clear		
Urinalyser (Roche UriSys 1100)				
Specific Gravity		1.020		1.003 - 1.035
Reaction ( pH )		6		
Leukocytes, microscopy		neg	/hpf	
Erythrocytes, microscopy		NIL	/hpf	
Nitrite, urinalyser		neg		
Protein, urinalyser		Negative		
Glucose, urinalyzer		neg		
Ketone, urinalyser		neg		
Urobilinogen urinalyser		neg		

--- END OF REPORT ---

**SONAL SINGH**  
Verified By

  
**Dr. LAXMI LOKESH**  
 Consultant Pathologist  
 MDPATH

Partial Reproduction of Report not permitted This Report Relates to Sample received by Laboratory  
 \* B.R.I : BIOLOGICAL REFERENCE INTERVAL      \*\* Test not in Scope of Accreditation

**DEPARTMENT OF RADIO DIAGNOSTICS**

**Patient Name** : MR. MANISH R KAMD  
**Age/Sex** : 53 Yrs / Male **Order Date** : 08/03/2024 08:56 AM  
**UHID** : WHN2.0000352809 **Referred by** :  
**Reporting Date** : 08/03/2024 11:14 AM **Order No.** : 20098  
**Bill No.** : OCR3/24/0006731

**CHEST X-RAY PA VIEW :**

Scoliosis towards left side.

Both lung fields are clear.

The costophrenic angles and domes of diaphragm appear normal.

No hilar or mediastinal lesion seen.

Cardiac silhouette is within normal limits.

Visualised bony thorax and soft tissues appear normal.

**Impression:**

Normal Chest X-Ray.

Scoliosis towards left side.



**DR. VISHAL GAJBHIYE**  
M.B.B.S., M.D.  
CONSULTANT - RADIOLOGIST

**DEPARTMENT OF RADIO DIAGNOSTICS**

**Patient Name** : MR. MANISH R KAMDI  
**Age/Sex** : 53 Yrs / Male  
**UHID** : WHN2.0000352809  
**Reporting Date** : 08/03/2024 11:12 AM  
**Bill No.** : OCR3/24/0006731  
**Order Date** : 08/03/2024 08:56 AM  
**Referred by** :  
**Order No.** : 20098

**USG ABDOMEN WITH PELVIS :**

Real time sonography of the abdomen and pelvis was performed using the 3.5 MHz transducer.

The liver is normal in size and shows bright echotexture suggesting fatty infiltration. No focal parenchymal lesion noted. Intrahepatic biliary tree and venous radicles are normal.

The portal vein and CBD appear normal in course and calibre.

The gall bladder is normal in size with a normal wall thickness and there are no calculi noted within.

The pancreas is normal in size and echotexture. No evidence of focal lesion or calcification or duct dilatation seen.

The spleen is normal in size and echotexture.

Both kidneys are normal in size, position and echogenicity.

Cortical thickness and corticomedullary differentiation are normal.

No hydronephrosis or calculi noted.

The urinary bladder is normal in contour, capacity and wall thickness. No vesical calculi noted.

The prostate measures 26 cc in volume. It is mildly enlarged in size and homogenous in echotexture.

There is no evidence of ascites.

**Impression :**

Grade I fatty infiltration of liver.

Mild prostatomegaly.



**DR. VISHAL GAJBHIYE**

**M.B.B.S., M.D.**

**CONSULTANT - RADIOLOGIST**