

- COMPUT. PATHOLOGY • ALLERGY TESTING
- DIGITAL WHOLE BODY X-RAYS
- DIGITAL ED SONOGRAPHY
- DIGITAL WHOLE BODY COLOUR DOPPLER
- DIGITAL 3-D SCHE WITH COLOUR DOPPLER
- E.C.G. • LUNG FUNCTION TEST
- MAMMOGRAPHY & BONE MINERAL DENSITOMETRY

- COMPUTERISED STRESS TEST
- DENTAL
- ADVANCED DENTISTRY
- PHYSIOTHERAPY
- AUDIOMETRY & SPEECH THERAPY
- FULL BODY HEALTH CHECKUPS
- CORPORATE HEALTH CHECKUPS



Patient's Name : MRS SNEHA BHAT	Lab No. : LBA5749 *LBA5749*
Referred By Dr : MEDIWHEEL	Reg. Date : 21-Feb-2024 8:11 am
Sex : FEMALE Age : 53 Years	Report Date : 21-Feb-2024 6:27 pm
Collected At : GOREGAON MAIN BRANCH	Print Date : 22-Feb-2024 6:54 pm

BIOCHEMISTRY

TEST	RESULT	NORMAL VALUES
Blood Urea Nitrogen (BUN)	10.00	5 - 20 mg/dl
CREATININE	0.82	0.5 - 1.3 mg/dl
Serum Uric Acid	3.90	Female : 2.6 - 6.0 mg%
Age of the Patient	53	
eGFR	77.51	ml/min

eGFR calculation based on MDRD guideline 2012
 More than 90 ml / min / 1.73 Sqm - Normal eGFR
 60-89 ml / min / 1.73 Sqm - Mild decrease in eGFR is common in 30% healthy adults .
 Suggest reapt testing in 6 to 12 months.
 Exclude kidney disease in those at high risk (Diabetes & Hypertension
 30-59 ml / min / 1.73 Sqm - consistent with modrate chronic kidney disease if confirmed over three month .
 Consider nephrology referral if progressive deterioration of more than 20 % for Egfr or creatinine.
 15 - 29 ml / min / 1.73 Sqm - Consistent with severe chronic kidney disease . Consider nephrology referral

----- End of Report -----

Checked By
JAY

DR. BHAVINI KAMDAR
MD (PATH) MUM

- BORIVALI CENTRE** 1ST FLR., YASH AVENUE, YASH NAGAR, BORIVALI (W), MUMBAI - 400092 • TEL: 2610 8000 / 2610 1176 • MOB: 99222 0001
- KANDIVALI CENTRE** MANAVI SURVODRSHAN SOC., SATYANAGAR RD., MANAVI NAGAR, CHANDIVALI (W), MUMBAI - 47. • TEL: 2661 0000 / 2661 0001 / 2661 0000 • MOB: 90220 91451
- KANDIVALI CENTRE** SHOP NO. 44/44A EMP ST, EVERSHINE MILLENIUM PARADISE, THAKUR NILLAGE, 620 FEET ROAD, KANDIVALI (E) MUMBAI - 400016 • TEL: 2666 7171 / 26288 81641
- ORHISAR CENTRE** HILANIR APARTMENT, KANDERPADA JUNCTION, DAKSHIN (W), MUMBAI - 400068 • TEL: 2663 2400 • MOB: 90220 90304
- GOREGAON CENTRE** VICTORY HEIGHTS, GOREGAON MAIN ROAD, OPP SUVODRSHAN SCHOOL, BORIVALI (W), MUMBAI - 400063 • TEL: 2666 0000 • MOB: 90220 90304 / 70200 0000
- GOREGAON CENTRE** MID. ROAD, NEAR JAIN MANDIR, GOREGAON (W), MUMBAI - 400063 • TEL: 2672 3000 / 2672 3101 • MOB: 90220 90304

- COMPUTATIONAL PATHOLOGY • ALLERGY TESTING
- DIGITAL WHOLE BODY X-RAYS
- DIGITAL ED SONOGRAPHY
- DIGITAL WHOLE BODY COLOUR DOPPLER
- DIGITAL 3-D BOLD WITH COLOUR DOPPLER
- E.C.G. • LUNG FUNCTION TEST
- MAMMOGRAPHY & BONE MINERAL DENSITOMETRY

- COMPUTERISED STRESS TEST
- DENTAL
- ADVANCED DENTISTRY
- PHYSIOTHERAPY
- AUDIOMETRY & SPEECH THERAPY
- FULL BODY HEALTH CHECKUPS
- CORPORATE HEALTH CHECKUPS



HEALTHCARE

MEDICAL CENTRE & DIAGNOSTICS

Patient's Name : MRS SNEHA BHAT
 Referred By Dr : MEDIWHEEL
 Sex : FEMALE Age : 53 Years
 Collected At : GOREGAON MAIN BRANCH

Lab No. : LBA5749 *LBA5749*
 Reg. Date : 21-Feb-2024 8:11 am
 Report Date : 21-Feb-2024 6:24 pm
 Print Date : 22-Feb-2024 6:54 pm

BLOOD GROUP

TEST	RESULT
Blood Group	'B'
Rh Factor	Positive

----- End of Report -----

Checked By
 JAY

DR. BHAVINI KAMDAR
 MD (PATH) MUM

- BORIVALI CENTRE** 1ST FLR., YASH AVENUE, YASH NAGAR, BORIVALI (W), MUMBAI - 400092 • TEL: 2610 8000 / 2610 1176 • MOB: 99220 0001
- KANDIVALI CENTRE** MARAVJI SURVODARSHAN SOC., SATYANAGAR RD., MARAVJI NAGAR, KANDIVALI (W), MUMBAI - 40 • TEL: 2661 0000 / 2661 0001 / 2661 0000 • MOB: 90220 51451
- KANDIVALI CENTRE** SHOP NO. 44/1A, EMP ST, EVERSHINE MILLENIUM PARADISE, THAKUR WILAGE, 620 FEET ROAD, KANDIVALI (E) MUMBAI - 400016 • TEL: 2326 7171 / 2326 81641
- DAKSHIN CENTRE** HILARIO APARTMENT, KANDERPADA JUNCTION, DAKSHIN (W), MUMBAI - 400068 • TEL: 2663 2427 • MOB: 90220 50304
- GORAI CENTRE** VICTORY HEIGHTS, GORAI MAIN ROAD, OPP SUVIDYA SCHOOL, BORIVALI (W), MUMBAI - 400033 • TEL: 2666 0000 • MOB: 90220 50304 / 70220 0000
- GOREGAON CENTRE** M.L. ROAD, NEAR JAIN MANDIR, GOREGAON (W), MUMBAI - 400063 • TEL: 2672 3000 / 2672 3101 • MOB: 90220 0000

- COMPUT. PATHOLOGY • ALLERGY TESTING
- DIGITAL WHOLE BODY X-RAYS
- DIGITAL ED SONOGRAPHY
- DIGITAL WHOLE BODY COLOUR DOPPLER
- DIGITAL 3-D SCHE WITH COLOUR DOPPLER
- E.C.G. • LUNG FUNCTION TEST
- MAMMOGRAPHY & BONE MINERAL DENSITOMETRY

- COMPUTERISED STRESS TEST
- DENTAL
- ADVANCED DENTISTRY
- PHYSIOTHERAPY
- AUDIOMETRY & SPEECH THERAPY
- FULL BODY HEALTH CHECKUPS
- CORPORATE HEALTH CHECKUPS



Patient's Name : MRS SNEHA BHAT	Lab No. : LBA5749 *LBA5749*
Referred By Dr : MEDIWHEEL	Reg. Date : 21-Feb-2024 8:11 am
Sex : FEMALE Age : 53 Years	Report Date : 21-Feb-2024 5:40 pm
Collected At : GOREGAON MAIN BRANCH	Print Date : 22-Feb-2024 6:54 pm

BLOOD SUGAR REPORT

TEST	RESULT	UNITS	NORMAL VALUES
BLOOD SUGAR FASTING	99.2	mg/dL	Normal: 70-110 mg/dL Impaired Fasting Glucose(IFG): 110 -125 Diabetes mellitus: >= 126 (on more than one occasion)
BLOOD SUGAR (Post prandial)	127.9	mg/dl	Normal: 70-140 mg/dL Impaired Tolerance: 140-199 Diabetes mellitus: >= 200 (on more than one occasion)
URINE SUGAR (Fasting)	Absent		
URINE SUGAR (Post prandial)	Absent		

Method: GOD - POD Enzymatic on Erba EM 200 Random access analyser

Comment:

Blood suagr values are known to be affected by several factors like food, stress and medication. So all discrepant results should be confirmed with repeat sample collection.

----- End of Report -----

Checked By
JAY

DR. BHAVINI KAMDAR
MD (PATH) MUM

- BORIVALI CENTRE** 1ST FLR., YASH AVENUE, YASH NAGAR, BORIVALI (W), MUMBAI - 400092 • TEL: 2610 8080 / 2610 1176 • MOB: 99222 0001
- KANDIVALI CENTRE** MANAVI SURVIVORSHAN SOC., SATYANAGAR RD., MANAVI NAGAR, (KANDIVALI (W)) MUMBAI - 47. • TEL: 2661 0050 / 2661 0051 / 2661 2000 • MOB: 90220 91451
- KANDIVALI CENTRE** SHOP NO. 44/44A EMP ST. EVERSHINE MILLENIUM PARADISE, THAKUR NILLAGE, 120 FEET ROAD, KANDIVALI (E) MUMBAI - 400016 • TEL: 2666 7171 / 26288 81641
- ORHISAR CENTRE** HILARIO APARTMENT, KANDERPADA JUNCTION, DAKSHIN (W), MUMBAI - 400068 • TEL: 2663 2427 • MOB: 90220 90304
- GORAI CENTRE** VICTORY HEIGHTS, GORAI MAIN ROAD, OPP SUVISHVA SCHOOL, BORIVALI (W), MUMBAI - 400092. • TEL: 2666 0000 • MOB: 90220 90304 / 72000 00000
- GOREGAON CENTRE** M.L. ROAD, NEAR JAIN MANDIR, GOREGAON (W), MUMBAI - 400063. • TEL: 2672 3000 / 2672 3101 • MOB: 90213 0000

- COMPUT. PATHOLOGY • ALLERGY TESTING
- DIGITAL WHOLE BODY X-RAYS
- DIGITAL ED SONOGRAPHY
- DIGITAL WHOLE BODY COLOUR DOPPLER
- DIGITAL 3-D SCHE WITH COLOUR DOPPLER
- E.C.G. • LUNG FUNCTION TEST
- MAMMOGRAPHY & BONE MINERAL DENSITOMETRY

- COMPUTERISED STRESS TEST
- DENTAL
- ADVANCED DENTISTRY
- PHYSIOTHERAPY
- AUDIOMETRY & SPEECH THERAPY
- FULL BODY HEALTH CHECKUPS
- CORPORATE HEALTH CHECKUPS



Patient's Name : MRS SNEHA BHAT	Lab No. : LBA5749 *LBA5749*
Referred By Dr : MEDIWHEEL	Reg. Date : 21-Feb-2024 8:11 am
Sex : FEMALE Age : 53 Years	Report Date : 21-Feb-2024 3:41 pm
Collected At : GOREGAON MAIN BRANCH	Print Date : 22-Feb-2024 6:54 pm

COMPLETE BLOOD COUNT

TEST	RESULT	UNITS	NORMAL VALUES
Haemoglobin	13.8	gm %	Female : 11.5 - 14.5 gm%
Erythrocytes (Total RBCs)	4.71	mill. / cmm	Female : 3.8 - 5.2 mill. / cmm
PCV	42.3	%	Female : 32 - 47 %
MCV	89.90	fl	80- 96 fl
MCH	29.30	pg	27 - 32 pg
MCHC	32.60	gm%	32 - 37 gm%
RDW	14.2	%	12 - 14.5
<u>TOTAL WBC COUNT</u>			
TOTAL WBC COUNT	5660	/ cumm	4,000 - 11,000
<u>DIFFERENTIAL COUNT</u>			
Neutrophils	55	%	40 - 75
Lymphocytes	35	%	20 - 40
Eosinophils	08	%	0 - 6
Monocytes	02	%	2 - 8
Platelet count	216000	Lacs/cmm	150000-450000
<u>PERIPHERAL SMEAR</u>			
RBC Morphology	Normocytic Normochromic		
WBC Morphology	Normal		
Platelets Morphology	Adequate		
ESR (westergren's method)	14	mm/hr	Male: 0 - 10 mm Female: 0 - 20 mm

----- End of Report -----

Checked By
JAY

DR. BHAVINI KAMDAR
MD (PATH) MUM

- BORIVALI CENTRE** 137 P.L., YASH AVENUE, YASH NAGAR, BORIVALI (W), MUMBAI - 400092 • TEL: 2610 8888 / 2610 1176 • MOB: 99222 0001
- KANDIVALI CENTRE** MANAVI SURVIVORSHAN SOC., SATYANAGAR RD., MANAVI NAGAR, (KANDIVALI (W)), MUMBAI - 47 • TEL: 2611 0050 / 2611 0051 / 2611 2000 • MOB: 99222 51451
- KANDIVALI CENTRE** SHOP NO. 44/44A EMP ST. EVERSHINE MILLENIUM PARADISE, THAKUR NILLAGE, 220 FEET ROAD, KANDIVALI (E) MUMBAI - 400016 • TEL: 2626 7171 / 26266 81641
- ORHISAR CENTRE** HILARIO APARTMENT, KANDERPADA JUNCTION, DAKSHIN (W), MUMBAI - 400068 • TEL: 2693 2437 • MOB: 99222 50304
- GOREGAON CENTRE** VICTORY HEIGHTS, GOREGAON MAIN ROAD, OPP. SURESH SCHOOL, BORIVALI (W), MUMBAI - 400063 • TEL: 2666 0000 • MOB: 99222 0000 / 72000 0000
- GOREGAON CENTRE** N.L. ROAD, NEAR JAIN MANDIR, GOREGAON (W), MUMBAI - 400063 • TEL: 2672 3298 / 2672 3131 • MOB: 99222 0000

- COMPUT. PATHOLOGY • ALLERGY TESTING
- DIGITAL WHOLE BODY X-RAYS
- DIGITAL ED SONOGRAPHY
- DIGITAL WHOLE BODY COLOUR DOPPLER
- DIGITAL 3-D SCHE WITH COLOUR DOPPLER
- E.C.G. • LUNG FUNCTION TEST
- MAMMOGRAPHY & BONE MINERAL DENSITOMETRY

- COMPUTERISED STRESS TEST
- DENTAL
- ADVANCED DENTISTRY
- PHYSIOTHERAPY
- AUDIOMETRY & SPEECH THERAPY
- FULL BODY HEALTH CHECKUPS
- CORPORATE HEALTH CHECKUPS



Patient's Name : MRS SNEHA BHAT	Lab No. : LBA5749 *LBA5749*
Referred By Dr : MEDIWHEEL	Reg. Date : 21-Feb-2024 8:11 am
Sex : FEMALE Age : 53 Years	Report Date : 21-Feb-2024 6:40 pm
Collected At : GOREGAON MAIN BRANCH	Print Date : 22-Feb-2024 6:54 pm

GLYCOSYLATED HAEMOGLOBIN (HbA1c)

TEST	RESULT	UNITS	NORMAL VALUES
HBA1C	5.6	%	4 - 5.7 %
ESTIMATED AVERAGE GLUCOSE	114.02		
METHOD : NEPHELOMETRY			

DIAGNOSTIC CRITERIA FOR DIABETES:

Normal: Less than 5.7%
 Impaired glucose tolerance: 5.8% to 6.4%
 Diabetes: 6.5% or more

CONTROL CRITERIA IN DIABETICS:

Optimal control: 7.0% or less
 Fair control: 7.0% to 8.0%
 Poor control: More than 8.0%

Comment :

HbA1c values should not used in diagnosis of Diabetes Mellitus and are marker of glycaemic control in known cases of Diabetes Mellitus.

----- End of Report -----

* RECHECKED & CONFIRMED

Checked By
 JAY

DR. BHAVINI KAMDAR
 MD (PATH) MUM

- BORIVALI CENTRE** 1ST FL., YASH AVENUE, YASH NAGAR, BORIVALI DW, MUMBAI - 400092 • TEL: 2610 8000 / 2610 1176 • MOB: 99220 0000
- KANDIVALI CENTRE** MARWAR SURVODARSHAN SOC., SATYANAGAR RD., MARWAR NAGAR, CHANDIVALI (W), MUMBAI - 47. • TEL: 2610 0000 / 2610 0000 / 2610 0000 • MOB: 99220 01451
- KANDIVALI CENTRE** SHOP NO. 44/44A EMP ST, EVERSHINE MILLENIUM PARADISE, THAKUR WILAGE, 220 FEET ROAD, KANDIVALI (E) MUMBAI - 400016 • TEL: 2610 7171 / 2610 81641
- ORHISAR CENTRE** HILARIO APARTMENT, KANDERPADA JUNCTION, DAKSHIN (W), MUMBAI - 400068 • TEL: 2610 2400 • MOB: 99220 00004
- GOREGAON CENTRE** VICTORY HEIGHTS, GOREGAON MAIN ROAD, OPP SUVISHVA SCHOOL, BORIVALI (W), MUMBAI - 400033 • TEL: 2610 0000 • MOB: 99220 00000 / 72000 00000
- GOREGAON CENTRE** MID. ROAD, NEAR JAIN MANDIR, GOREGAON (W), MUMBAI - 400063 • TEL: 2610 0000 / 2610 0000 • MOB: 99220 00000

- COMPUT. PATHOLOGY • ALLERGY TESTING
- DIGITAL WHOLE BODY X-RAYS
- DIGITAL ED SONOGRAPHY
- DIGITAL WHOLE BODY COLOUR DOPPLER
- DIGITAL 3-D SCAN WITH COLOUR DOPPLER
- E.C.G. • LUNG FUNCTION TEST
- MAMMOGRAPHY & BONE MINERAL DENSITOMETRY

- COMPUTERISED STRESS TEST
- DENTAL
- ADVANCED DENTISTRY
- PHYSIOTHERAPY
- AUDIOMETRY & SPEECH THERAPY
- FULL BODY HEALTH CHECKUPS
- CORPORATE HEALTH CHECKUPS



Patient's Name : MRS SNEHA BHAT
Referred By Dr : MEDIWHEEL
Sex : FEMALE **Age :** 53 Years
Collected At : GOREGAON MAIN BRANCH

Lab No. : LBA5749 *LBA5749*
Reg. Date : 21-Feb-2024 8:11 am
Report Date : 21-Feb-2024 6:05 pm
Print Date : 22-Feb-2024 6:54 pm

LIPID PROFILE

TEST	RESULT	UNITS	NORMAL VALUES
SR. CHOLESTEROL	202	mg / dl	Desirable: < 200 mg/dl Borderline High: 200-239 mg/dl High: >= 240 mg/dl
SR. TRIGLYCERIDES	123.1	mg / dl	Normal: < 150 mg/dl Borderline High: 150-199 mg/dl High: 200-499 mg/dl Very High: >= 500 mg/dl
HDL CHOLESTEROL	45	mg / dl	35.3 - 79.5 mg / dl
VLDL	24.62	mg / dl	6 - 38 mg / dl
LDL CHOLESTEROL	132.38	mg / dl	Optimal: < 100 mg/dl Near Optimal: 100-129 mg/dl Borderline high: 130-159 mg/dl High: 160-189 mg/dl Very High: >= 190 mg/dl
CHOLESTEROL / HDL	4.49		< 5
LDL / HDL	2.94		< 3.5

NOTE: Reference Interval as per National Cholesterol Education Program (NCEP) Adult Treatment Panel III Report.
 Lower HDL values are associated with increased risk of atherosclerosis. Cholesterol/HDL Ratio below 5.1 is statistically associated with decreased incidence of heart disease.

----- End of Report -----

Checked By
JAY

DR. BHAVINI KAMDAR
MD (PATH) MUM

- BORIVALI CENTRE** 1ST FLR., YASH AVENUE, YASH NAGAR, BORIVALI (W), MUMBAI - 400092 • TEL: 2610 8080 / 2610 1176 • MOB: 99232 0001
- KANDIVALI CENTRE** MANAVI SURVIVORSHAN SOC., SATYANAGAR RD., MANAVI NAGAR, CHANDIVALI (W), MUMBAI - 40 • TEL: 2610 0050 / 2610 0051 / 2610 0000 • MOB: 99232 51451
- KANDIVALI CENTRE** SHOP NO. 44/44A EMP ST. EVERSHINE MILLENIUM PARADISE, THAKUR NILLAGE, 220 FEET ROAD, KANDIVALI (E) MUMBAI - 400017 • TEL: 2610 7171 / 2610 81641
- ORHISAR CENTRE** HILANAR APARTMENT, KANDERPADA JUNCTION, DAKSHIN (W), MUMBAI - 400068 • TEL: 2610 2427 • MOB: 99232 50304
- GOREGAON CENTRE** VICTORY HEIGHTS, GOREGAON MAIN ROAD, OPP. SURIYA SCHOOL, BORIVALI (W), MUMBAI - 400063 • TEL: 2610 0000 • MOB: 99232 0000 / 72000 0000
- GOREGAON CENTRE** MID. ROAD, NEAR JAIN MANDIR, GOREGAON (W), MUMBAI - 400063 • TEL: 2610 0000 / 2610 0001 • MOB: 99232 0000

- COMPUT. PATHOLOGY • ALLERGY TESTING
- DIGITAL WHOLE BODY X-RAYS
- DIGITAL ED SONOGRAPHY
- DIGITAL WHOLE BODY COLOUR DOPPLER
- DIGITAL 3-D SCHE WITH COLOUR DOPPLER
- E.C.G. • LUNG FUNCTION TEST
- MAMMOGRAPHY & BONE MINERAL DENSITOMETRY

- COMPUTERISED STRESS TEST
- DENTAL
- ADVANCED DENTISTRY
- PHYSIOTHERAPY
- AUDIOMETRY & SPEECH THERAPY
- FULL BODY HEALTH CHECKUPS
- CORPORATE HEALTH CHECKUPS



Patient's Name : MRS SNEHA BHAT	Lab No. : LBA5749 *LBA5749*
Referred By Dr : MEDIWHEEL	Reg. Date : 21-Feb-2024 8:11 am
Sex : FEMALE Age : 53 Years	Report Date : 21-Feb-2024 5:24 pm
Collected At : GOREGAON MAIN BRANCH	Print Date : 22-Feb-2024 6:54 pm

LIVER FUNCTION TEST

TEST	RESULT	UNITS	NORMAL VALUES
Bilirubin Total	0.55	mg / dl	0 - 1.0 mg / dl
Bilirubin Direct	0.3	mg / dl	0 - 0.4 mg / dl
Bilirubin Indirect	0.25	mg/dl	UPTO 0.8 mg / dl
S.G.P.T.	16.30	U / L	Up to 45 U / L
S.G.O.T.	13.00	U / L	Up to 46 U / L
Alkaline Phosphatase	86.00	U/l	4 - 15 Years: 54 - 369 U/l 20 - 59 Years: 42 - 98 U/l > 60 Years: 53 - 141 U/l
Total Proteins	7.08	gm / dl	6.4 - 8.3 gm / dl
Albumin	4.05	gm / dl	3.5 - 5.2 gm / dl
Globulin	3.03	mg/dl	2 - 3.5 mg / dl
A / G Ratio	1.34		1.0- 2.3
GGT	26.5	IU/L	55 IU/L

----- End of Report -----

Checked By
JAY

DR. BHAVINI KAMDAR
MD (PATH) MUM

- BORIVALI CENTRE** 137 P.L., YASH AVENUE, YASH NAGAR, BORIVALI (W), MUMBAI - 400092 • TEL: 2610 8085 / 2610 1176 • MOB: 99228 0091
- KANDIVALI CENTRE** MAHARAJ SURYAKARSHAN SOC., SATYANAGAR RD., MAHARAJ NAGAR, CHANDIVALI (W), MUMBAI - 47 • TEL: 2611 0050 / 2611 0051 / 2611 2000 • MOB: 90220 91451
- KANDIVALI CENTRE** SHOP NO. 44/44A EMP ST, EVERSHINE MILLENIUM PARADISE, THAKUR WILINGS, 520 FEET ROAD, KANDIVALI (E) MUMBAI - 400016 • TEL: 2626 7171 / 26266 81641
- ORHISAR CENTRE** HILARIO APARTMENT, KANDERPADA JUNCTION, DANDAR (W), MUMBAI - 400068 • TEL: 2693 2427 • MOB: 98220 98204
- GORAI CENTRE** VICTORY HEIGHTS, GORAI MAIN ROAD, OPP SUVISHVA SCHOOL, BORIVALI (W), MUMBAI - 400092 • TEL: 2698 0000 • MOB: 98224 98224 / 72000 00000
- GOREGAON CENTRE** M.L. ROAD, NEAR JAIN MANDIR, GOREGAON (W), MUMBAI - 400063 • TEL: 2672 3298 / 2672 3191 • MOB: 98213 81800

- + COMPUT. PATHOLOGY + ALLERGY TESTING
- + DIGITAL WHOLE BODY X-RAYS
- + DIGITAL ED SONOGRAPHY
- + DIGITAL WHOLE BODY COLOUR DOPPLER
- + DIGITAL 3-D SCHE WITH COLOUR DOPPLER
- + E.C.G. + LUNG FUNCTION TEST
- + MAMMOGRAPHY + BONE MINERAL DENSITOMETRY

- + COMPUTERISED STRESS TEST
- + DENTAL
- + ADVANCED DENTISTRY
- + PHYSIOTHERAPY
- + AUDIOMETRY + SPEECH THERAPY
- + FULL BODY HEALTH CHECKUPS
- + CORPORATE HEALTH CHECKUPS



Patient's Name : MRS SNEHA BHAT	Lab No. : LBA5749 *LBA5749*
Referred By Dr : MEDIWHEEL	Reg. Date : 21-Feb-2024 8:11 am
Sex : FEMALE Age : 53 Years	Report Date : 21-Feb-2024 4:15 pm
Collected At : GOREGAON MAIN BRANCH	Print Date : 22-Feb-2024 6:54 pm

STOOL ROUTINE & MICROSCOPY

TEST	RESULT
<u>PHYSICAL EXAMINATION</u>	
Colour	Brown
Form (Consistency)	Semisolid
Mucus	Absent
Blood (Frank)	Absent
Parasites	Absent
<u>CHEMICAL EXAMINATION</u>	
Reaction	Acidic
Occult Blood	Absent
<u>MICROSCOPIC EXAMINATION</u>	
Red Blood Cells	Not seen
Epithelial Cells	Not seen
Pus Cells	Occasional
Macrophages	Not seen
Cyst/Ova/Trophozoites	Not seen
Fat globules	Absent

----- End of Report -----

Checked By
JAY

DR. BHAVINI KAMDAR
MD (PATH) MUM

- BORIVALI CENTRE** 1ST FL., YASH AVENUE, YASH NAGAR, BORIVALI (W), MUMBAI - 400092 - TEL: 2610 8888 / 2610 1176 - MOB: 99222 0001
- KANDIVALI CENTRE** MAHARAJ SURVODARSHAN SOC., SATYANAGAR RD., MAHARAJ NAGAR, CANDIVALI (W), MUMBAI - 40 - TEL: 2611 0050 / 2611 0051 / 2611 2000 - MOB: 99222 51451
- KANDIVALI CENTRE** SHOP NO. 44/44A EMP ST. EVERSHINE MILLENIUM PARADISE, THAKUR NILLAGE, 120 FEET ROAD, KANDIVALI (E) MUMBAI - 400016 - TEL: 2626 7171 / 26266 81641
- ORHISAR CENTRE** HILARIO APARTMENT, KANDERPADA JUNCTION, DAKSHIN (W), MUMBAI - 400068 - TEL: 2693 2427 - MOB: 99222 50304
- GOREGAON CENTRE** VICTORY HEIGHTS, GOREGAON MAIN ROAD, OPP SUVISHVA SCHOOL, BORIVALI (W), MUMBAI - 400033 - TEL: 2699 0000 - MOB: 99222 88338 / 72000 00000
- GOREGAON CENTRE** MID. ROAD, NEAR JAIN MANDIR, GOREGAON (W), MUMBAI - 400063 - TEL: 2672 3000 / 2672 3101 - MOB: 99222 81800

+ COMPUT. PATHOLOGY + ALLERGY TESTING
 + DIGITAL WHOLE BODY X-RAYS
 + DIGITAL ED SONOGRAPHY
 + DIGITAL WHOLE BODY COLOUR DOPPLER
 + DIGITAL 3-D SCHE WITH COLOUR DOPPLER
 + E.C.G. - LUNG FUNCTION TEST
 + MAMMOGRAPHY & BONE MINERAL DENSITOMETRY

- COMPUTERISED STRESS TEST
 - DENTAL
 - ADVANCED DENTISTRY
 - PHYSIOTHERAPY
 - AUDIOMETRY & SPEECH THERAPY
 - FULL BODY HEALTH CHECKUPS
 - CORPORATE HEALTH CHECKUPS



Patient's Name : MRS SNEHA BHAT	Lab No. : LBA5749 *LBA5749*
Referred By Dr : MEDIWHEEL	Reg. Date : 21-Feb-2024 8:11 am
Sex : FEMALE Age : 53 Years	Report Date : 21-Feb-2024 6:05 pm
Collected At : GOREGAON MAIN BRANCH	Print Date : 22-Feb-2024 6:54 pm

T3 T4 TSH

TEST	RESULT	UNITS	NORMAL VALUES
T3 [Tri - iodothyronine]	174.377	ng/dl	91.14 - 237.61 ng/dl
T4 [Thyroxine]	5.069	ug/dl	4.71 - 13.20 ug/dl
TSH [Thyroid Stimulating Hormone]	3.173	uIU/mL	0.3 - 4.3 uIU/mL

METHOD: CLIA
Interpretation :

1. TSH results between 4.5 to 15 show considerable physiologic & seasonal variation, suggest clinical correlation or repeat testing with fresh sample.
2. TSH values may be transiently altered because of non thyroidal illness like severe infections, liver disease, renal and heart failure , severe burns , trauma and surgery etc.
3. Drugs that decrease TSH values e.g:L dropa, Glucocorticoid Drugs that increase TSH values e.g Iodine,Lithium,Amiodarone.
- 4.Total T3 & T4 Values may also be altered in other conditions due to changes in serum proteins or binding sites Pregnancy. Drugs (Androgens,Estrogens. O C Pills,Phenytoin). Nephrosis etc. In such cases Free T3 and Free T4 give corrected values.

----- End of Report -----

Checked By
JAY

DR. BHAVINI KAMDAR
MD (PATH) MUM

BORIVALI CENTRE 137 P.L., YASH AVENUE, YASH NAGAR, BORIVALI (W), MUMBAI - 400092 - TEL: 2610 8080 / 2610 1176 - MOB: 99222 0001
KANDIVALI CENTRE MANAVI SURVODARSHAN SOC., SATYANAGAR RD., MANAVI NAGAR, (KANDIVALI (W)), MUMBAI - 47. - TEL: 2610 0050 / 2610 0051 / 2610 2000 - MOB: 99222 51451
KANDIVALI CENTRE SHOP NO. 44/44A EMP ST. EVERSHINE MILLENIUM PARADISE, THAKUR WILAGE, 820 FEET ROAD, KANDIVALI (E) MUMBAI - 400016 - TEL: 2616 7171 / 26166 81641
ORHISAR CENTRE HILARIO APARTMENT, KANDERPADA JUNCTION, DAKSHIN (W), MUMBAI - 400068. - TEL: 2613 2427 - MOB.: 99222 50304
GOREGAON CENTRE VICTORY HEIGHTS, GOREGAON MAIN ROAD, OPP SUVISHVA SCHOOL, BORIVALI (W), MUMBAI - 400063. - TEL: 2610 0000 - MOB: 99222 0000 / 72000 0000
GOREGAON CENTRE N.L. ROAD, NEAR JAIN MANDIR, GOREGAON (W), MUMBAI - 400063. - TEL: 2612 3000 / 2612 3101 - MOB: 99222 0000

- + COMPUT. PATHOLOGY + ALLERGY TESTING
- + DIGITAL WHOLE BODY X-RAYS
- + DIGITAL ED SONOGRAPHY
- + DIGITAL WHOLE BODY COLOUR DOPPLER
- + DIGITAL 3-D SCHE WITH COLOUR DOPPLER
- + E.C.G. + LUNG FUNCTION TEST
- + MAMMOGRAPHY + BONE MINERAL DENSITOMETRY

- + COMPUTERISED STRESS TEST
- + DENTAL
- + ADVANCED DENTISTRY
- + PHYSIOTHERAPY
- + AUDIOMETRY + SPEECH THERAPY
- + FULL BODY HEALTH CHECKUPS
- + CORPORATE HEALTH CHECKUPS



HEALTHCARE

MEDICAL CENTRE & DIAGNOSTICS

Patient's Name : MRS SNEHA BHAT
Referred By Dr : MEDIWHEEL
Sex : FEMALE **Age :** 53 Years
Collected At : GOREGAON MAIN BRANCH

Lab No. : LBA5749 *LBA5749*
Reg. Date : 21-Feb-2024 8:11 am
Report Date : 21-Feb-2024 2:32 pm
Print Date : 22-Feb-2024 6:54 pm

URINE ROUTINE & MICROSCOPY

TEST	RESULT
<u>PHYSICAL EXAMINATION</u>	
Quantity	15 ml
Colour	Pale yellow
Appearance	Slightly Hazy
Deposit	Absent
pH	Acidic (5.0)
Specific Gravity	1.015
<u>CHEMICAL EXAMINATION</u>	
Proteins	Absent
Sugar	Absent
Ketone	Absent
Occult Blood	Absent
Bile Pigment	Absent
Bile Salts	Absent
Urobilinogen	Normal
<u>MICROSCOPIC EXAMINATION OF CENTRIFUGED DEPOSIT</u>	
Red Blood Cells	Absent
Pus Cells	1-2/ hpf
Epithelial Cells	1-2/ hpf
Casts	Not seen
Crystals	Not seen
Yeast	Not seen
Bacteria	Absent

Checked By
JAY

DR. BHAVINI KAMDAR
MD (PATH) MUM

- BORIVALI CENTRE** 1ST FL., YASH AVENUE, YASH NAGAR, BORIVALI (W), MUMBAI - 400092 - TEL: 2610 8888 / 2610 1176 - MOB: 99222 0001
- KANDIVALI CENTRE** MANAVI SURVIVORSHAN SOC., SATHARBAR RD., MANAVI NAGAR, (KANDIVALI (W)), MUMBAI - 40. - TEL: 2611 0050 / 2611 0051 / 2611 2000 - MOB: 99222 51451
- KANDIVALI CENTRE** SHOP NO. 44/44A EMP. ST. EVERSHINE MILLENIUM PARADISE, THAKUR WILAGE, 220 FEET ROAD, KANDIVALI (E) MUMBAI - 400016 - TEL: 2626 7171 / 26266 81641
- ORHISAR CENTRE** HILARIO APARTMENT, KANDHOPADA JUNCTION, DAKSHIN (W), MUMBAI - 400068 - TEL: 2693 2427 - MOB: 99222 50304
- GOREGAON CENTRE** VICTORY HEIGHTS, GOREGAON MAIN ROAD, OPP. SURESH SCHOOL, BORIVALI (W), MUMBAI - 400033 - TEL: 2666 0000 - MOB: 99222 00333 / 72000 00000
- GOREGAON CENTRE** MID. ROAD, NEAR JAIN MANDIR, GOREGAON (W), MUMBAI - 400063 - TEL: 2672 3000 / 2672 3101 - MOB: 99222 00000

- COMPUTATIONAL PATHOLOGY • ALLERGY TESTING
- DIGITAL WHOLE BODY X-RAYS
- DIGITAL ED SONOGRAPHY
- DIGITAL WHOLE BODY COLOUR DOPPLER
- DIGITAL 3-D ECHO WITH COLOUR DOPPLER
- E.C.G. • LUNG FUNCTION TEST
- MAMMOGRAPHY & BONE MINERAL DENSITOMETRY

- COMPUTERISED STRESS TEST
- DENTAL
- ADVANCED DENTISTRY
- PHYSIOTHERAPY
- AUDIOMETRY & SPEECH THERAPY
- FULL BODY HEALTH CHECKUPS
- CORPORATE HEALTH CHECKUPS



HEALTHCARE

MEDICAL CENTRE & DIAGNOSTICS

Patient's Name : MRS SNEHA BHAT
 Referred By Dr : MEDIWHEEL
 Sex : FEMALE Age : 53 Years
 Collected At : GOREGAON MAIN BRANCH

Lab No. : LBA5749 *LBA5749*
 Reg. Date : 21-Feb-2024 8:11 am
 Report Date : 21-Feb-2024 2:32 pm
 Print Date : 22-Feb-2024 6:54 pm

----- End of Report -----

Checked By
 JAY

DR. BHAVINI KAMDAR
 MD (PATH) MUM

- BORIVALI CENTRE** 1ST FLR., YASH AVENUE, YASH NAGAR, BORIVALI (W), MUMBAI - 400092 • TEL: 2610 8000 / 2610 1176 • MOB.: 99220 0001
- KANDIVALI CENTRE** MAHARAJ SURYAKARSHAN SOC., SATYANAGAR RD., MAHARAJ NAGAR, KANDIVALI (W), MUMBAI - 40 • TEL: 2610 0000 / 2610 0000 / 2610 0000 • MOB.: 99220 01451
- KANDIVALI CENTRE** SHOP NO. 44/1A, EMP ST., EVERSHINE MILLENIUM PARADISE, THAKUR WILAGE, 520 FEET ROAD, KANDIVALI (E) MUMBAI - 400016 • TEL: 2610 7171 / 2610 81641
- DAKSHIN CENTRE** HILARIO APARTMENT, KANDERPADA JUNCTION, DAKSHIN (W), MUMBAI - 400068 • TEL: 2610 2427 • MOB.: 99220 00014
- GORAI CENTRE** VICTORY HEIGHTS, GORAI MAIN ROAD, OPP. SURESH SCHOOL, BORIVALI (W), MUMBAI - 400033 • TEL: 2610 0000 • MOB.: 99220 00000 / 72000 00000
- GOREGAON CENTRE** N.L. ROAD, NEAR JAIN MANDIR, GOREGAON (W), MUMBAI - 400063 • TEL: 2610 0000 / 2610 0000 • MOB.: 99220 00000

Health Check up Booking Request(bobE9864), Beneficiary Code-160602

2 messages

Mediwheel <wellness@mediwheel.in>
 To: healthcare_medicals@gmail.com
 Cc: customercare@mediwheel.in

Fri, Feb 16, 2024 at 4:57 PM



Mediwheel
 ...Your wellness partner

011-41195959

Dear Healthcare Medical Centre and Diagnostic

We have received a booking request for the details are following. Please provide your confirmation by clicking on the yes button.

Are you sure to confirm the booking?

Yes

No

Name : MS. BHAT SNEHA CHANDRASHEKAR
Package Name : Mediwheel Full Body Health Checkup Female Above 40
Package Code : PKG10000477
Location : 10,7B Unnat Nagar CCI COL,M.G.Road, Nr. Jain Mandir, Goregaon (W),
Contact Details : 28732732
E-mail id : Sneha.Bhat@bankofbaroda.com
Booking Date : 16-02-2024
Appointment Date : 21-02-2024

Member Information		
Booked Member Name	Age	Gender
MS. BHAT SNEHA CHANDRASHEKAR	53 year	Female

Please login to your account to confirm the same. Also you mail us for confirmation

Hospital Package Name : Mediwheel Full Body Health Checkup Female Above 40
User Package Name : Mediwheel Full Body Health Checkup Female Above 40

22 Tests included in this Package

- Mammography
- Stool Test
- Gynae Consultation
- Thyroid Profile
- ESR
- Blood Glucose (Fasting)
- General Physician Consultation
- TMT OR 2D ECHO
- Blood Group
- Blood Glucose (Post Prandial)
- Chest X-ray
- ECG
- USG Whole Abdomen
- Eye Check-up consultation
- Urine Sugar Fasting
- Urine Sugar PP
- Dental Consultation
- Urine analysis
- CBC
- Lipid Profile
- Kidney Profile
- Liver profile

Thanks,
 Mediwheel Team

You have received this mail because your e-mail ID is registered with This is a system-generated e-mail Arcofem Healthcare Limited. please don't reply to this message.

Please visit to our [Terms & Conditions](#) for more information. This email is received through



भारत सरकार
Government of India

भारतीय विशिष्ट पहचान प्राधिकरण
Unique Identification Authority of India

Enrollment No.: 0648/50062/00799

To
Sneha Chandrashekhar Bhat
BLDG No.3, 4th Floor, 402 Nishad CHS LTD, Siddhartha
Nagar,
Opp Jogers Park, Goregaon West,
VTC: Mumbai,
PO: Motilal Nagar,
Sub District: Borivali, District: Mumbai Suburban,
State: Maharashtra,
PIN Code: 400104,
Mobile: 9869433256

40921472



MF409214724FI

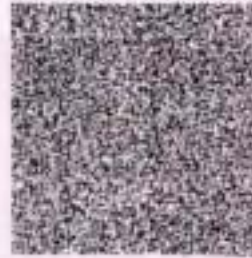

आपका आधार क्रमांक Your Aadhaar No. :

4373 2762 6529

मेरा आधार, मेरी पहचान



भारत सरकार
Government of India



Issue Date : 24/09/2011



Sneha Chandrashekhar Bhat
DOB : 26/11/1970
Female

HEALTHCARE MEDICAL CENTRE & DIAGNOSTICS
GOREGAON BRANCH
932133206 / 28733030
932133206 / 8389137826

Dr. NUPUR RAI
MBBS, DIPLOMA CARDIOLOGY (PGCC)
Reg. No.: 2018115643

4373 2762 6529

मेरा आधार, मेरी पहचान

- COMPU: PATHOLOGY • ALLERGY TESTING
- DIGITAL WHOLE BODY X-RAYS
- DIGITAL 3D SONOGRAPHY
- DIGITAL WHOLE BODY COLOUR DOPPLER
- DIGITAL 2-D ECHO WITH COLOUR DOPPLER
- E.C.G. • LUNG FUNCTION TEST
- MAMMOGRAPHY & BONE MINERAL DENSITOMETRY

- COMPUTERISED STRESS TEST
- DENTAL
- ADVANCED DENTISTRY
- PHYSIOTHERAPY
- AUDIOMETRY & SPEECH THERAPY
- FULL BODY HEALTH CHECK-UPS
- CORPORATE HEALTH CHECKUPS



HEALTHCARE

MEDICAL CENTRE & DIAGNOSTICS

NAME	MRS SNEHA BHAT	DATE	21/02/24
HEIGHT:-	154 CMS	WEIGHT:-	66 KGS
AGE	53 YRS		
REFERRED BY	MEDIWHEEL	SEX	FEMALE
PRESENT COMPLAINT:- NIL			
CURRENT MEDICATION:- NIL			
PAST HISTORY :- DENGUE IN OCT 2023, HERPES IN DEC 2023			
ALLERGY: NIL		BOWEL:- NAD	
APPETITE: GOOD		SLEEP : NAD	
HABITS: NIL		BLADDER:- NAD	
FAMILY HISTORY :- MOTHER H/O- DM			
GENERAL EXAMINATION:		ADVICE-	
P: 84/ MIN BP: 130/ 85 mm/Hg		<i>Medically fit</i>	
PALLOR: NO ICTERUS: NO			
OEDEMA: NO CNS: NAD		<i>Ref. to Gynaecologist</i>	
PA: SOFT, NON TENDER			
CVS: NAD			
OTHERS : NAD			
INVESTIGATION:			
HEALTHCARE MEDICAL CENTRE & DIAGNOSTICS GOREGAON BRANCH 25719131 / 20733000 90212000 / 8300137026		Dr. NUPUR RAI M.B.S. DIPLOMA CARDIOLOGY (PGCC) Reg. No.: 2018115643	
DR YOGESH MEHTA [M.D.]			

- COMPL. PATHOLOGY • ALLERGY TESTING
- DIGITAL WHOLE BODY X-RAYS
- DIGITAL 3D SONOGRAPHY
- DIGITAL WHOLE BODY COLOUR DOPPLER
- DIGITAL 2-D ECHO WITH COLOUR DOPPLER
- E.C.G. • LUNG FUNCTION TEST
- MAMMOGRAPHY & BONE MINERAL DENSITOMETRY

- COMPUTERISED STRESS TEST
- DENTAL
- ADVANCED DENTISTRY
- PHYSIOTHERAPY
- AUDIOMETRY & SPEECH THERAPY
- FULL BODY HEALTH CHECK-UPS
- CORPORATE HEALTH CHECKUPS



EYE CHECK UP & COLOUR VISION

NAME- Mrs. Sneha. Bhat	AGE: 53	SEX: F
REF- Mediwheel		
DATE- 21/02/24		

	RIGHT EYE	LEFT EYE
CORNEA	NORMAL	NORMAL
PUPIL	NORMAL	NORMAL
SCLERA	NORMAL	NORMAL
EYE MOVEMENTS	NORMAL	NORMAL
REFRACTIVE ERROR	-6.0, +2.0	-6.0, +2.0
COLOUR VISION	NORMAL	NORMAL

HEALTHCARE MEDICAL CENTRE
GOREGAON (EAST)
28733131 / 28733030
8321383806 / 8369137826

- COMPU. PATHOLOGY - ALLERGY TESTING
- DIGITAL WHOLE BODY X-RAYS
- DIGITAL 3D SONOGRAPHY
- DIGITAL WHOLE BODY COLOUR DOPPLER
- DIGITAL 2-D ECHO WITH COLOUR DOPPLER
- E.C.G. - LUNG FUNCTION TEST
- MAMMOGRAPHY & BONE MINERAL DENSITOMETRY

- COMPUTERISED STRESS TEST
- DENTAL
- ADVANCED DENTISTRY
- PHYSIOTHERAPY
- AUDIOMETRY & SPEECH THERAPY
- FULL BODY HEALTH CHECK-UPS
- CORPORATE HEALTH CHECKUPS



DENTAL CHECK UP

NAME	Mrs. Sneha. Bhat	DATE	21/02/24
REFERRED BY	medisheel	AGE -	53 YRS
		SEX	F

CHIEF COMPLAINT :	Nil
PAST DENTAL HISTORY :	RCT of 2 molae on right lower side, left lower side 2 molae & 1 left upper molae tooth
HABITS :	Nil
ORAL EXAMINATION :	<p>O/E Orally hygienic</p> <ul style="list-style-type: none"> - No plaque formation - No teeth stains - No mouth ulcers - No Swollen gums
TREATMENT :	

HEALTHCARE MEDICAL CENTRE & DIAGNOSTICS
GOREGAON BRANCH
28733131 / 28736030
9321383806 / 8369137826

DR SIGNATURE

- COMPUTA PATHOLOGY - ALLERGY TESTING
- DIGITAL WHOLE BODY X-RAYS
- DIGITAL 3D SONOGRAPHY
- DIGITAL WHOLE BODY COLOUR DOPPLER
- DIGITAL 2-D ECHO WITH COLOUR DOPPLER
- E.C.G. - LUNG FUNCTION TEST
- MAMMOGRAPHY & BONE MINERAL DENSITOMETRY

- COMPUTERISED STRESS TEST
- DENTAL
- ADVANCED DENTISTRY
- PHYSIOTHERAPY
- AUDIOLOGY & SPEECH THERAPY
- FULL BODY HEALTH CHECK-UPS
- CORPORATE HEALTH CHECKUPS



NAME	Mrs. Sneha Bhat	DATE	21/02/24
PATIENT ID		AGE	53
REFERRED BY	MediWheel	SEX	F

GYNAEC / OBST. CHECK-UP

PRESENT COMPLAINTS: Nil

CURRENT MEDICATION: Nil

PRESENT MENSTRUAL HISTORY: menopause in sep. 2022

GYNAEC HISTORY: Nil LMP: NA

OBST HISTORY:	G ₂ P ₂ L ₂ A ₀
FTND	②
FTCS	—

BREAST EXAM: NO palpable mass, No lesion, No NIPP discharge

ADVICE:

HEALTHCARE MEDICAL CENTRE & DIAGNOSTICS
 GOREGAON BRANCH
 26733131 / 26733030
 9321383806 / 8369137826



NAME	MRS SNEHA BHAT	DATE	21.02.024
		AGE	53 YRS
REF. BY DR.	MEDIWHEEL	SEX	FEMALE

REAL TIME SONOGRAPHY OF WHOLE ABDOMEN SHOWS,

LIVER :

Liver is normal in size showing homogenous parenchymal echotexture. There is no evidence of solid or cystic mass. The Portal vein and the hepatic venous system appears normal.

Gall bladder :

Gall bladder is partially distended. The gall bladder wall of normal thickness. No evidence of gall stones.

PANCREAS :

Pancreas is normal in size with smooth margin and homogenous parenchymal echotexture. No c/o focal lesion seen.

KIDNEYS :

Both kidneys are normal in size and shows homogenous cortical echotexture. Central calyceal echoes appear normal. There is no evidence of hydronephrosis or renal calculus

(a) Right kidney measures: 8.8 x 3.6 cms

(b) Left kidney measures: 8.9 x 4.6 cms.

SPLEEN :

The spleen is normal in size with homogenous parenchymal echotexture. No focal lesion are seen.

URINARY BLADDER :

The Urinary bladder is well distended. No evidence of calculus or intraluminal mass seen in the bladder.

UTERUS :

Uterus is normal and shows homogenous myometrial echopattern. Endometrium lining appears normal. ET = 3.7 mm. An approximately 2.5 x 2.5 cm sized well defined hyperechoic lesion with no abnormal vascularity is seen in the posterior uterine wall – suggestive of a lipoleiomyoma.

- COMPLY. PATHOLOGY • ALLERGY TESTING
- DIGITAL WHOLE BODY X-RAYS
- DIGITAL 3D SONOGRAPHY
- DIGITAL WHOLE BODY COLOUR DOPPLER
- DIGITAL 3-D ECHO WITH COLOUR DOPPLER
- E.C.G. - LUNG FUNCTION TEST
- MAMMOGRAPHY & BONE MINERAL DENSITOMETRY

- COMPUTERISED STRESS TEST
- DENTAL
- ADVANCED DENTISTRY
- PHYSIOTHERAPY
- AUDIOMETRY & SPEECH THERAPY
- FULL BODY HEALTH CHECK-UPS
- CORPORATE HEALTH CHECKUPS



ADNEXA :

Both ovaries are not visualized.

No evidence of free fluid.

IMPRESSION :

Well defined hyperechoic lesion with no abnormal vascularity is seen in the posterior uterine wall – suggestive of a lipoleiomyoma.

Suggest clinical correlation and follow-up.

DR. SHRIKANT BODKE
CONS. RADIOLOGIST.

Note : Investigations have their limitations. Solitary radiological investigations never confirm the final diagnosis. They only help in diagnosing the disease in correlation to clinical symptoms and other related tests. Further / Follow-up imaging may be needed for confirmation of findings. Patient has been explained in detail about the USG findings measurements and limitations. In case of any typographical error in the report patient is requested to immediately contact the center for rectification, post which the center will not be responsible for any rectification. Please interpret accordingly.

HEALTHCARE MEDICAL CENTRE & DIAGNOSTICS
GCS
28753131 / 28753130
8321323800 / 8369137828

- COMPU. PATHOLOGY • ALLERGY TESTING
- DIGITAL WHOLE BODY X-RAYS
- DIGITAL 3D SONOGRAPHY
- DIGITAL WHOLE BODY COLOUR DOPPLER
- DIGITAL 2-D ECHO WITH COLOUR DOPPLER
- E.C.G. • LUNG FUNCTION TEST
- MAMMOGRAPHY & BONE MINERAL DENSITOMETRY

- COMPUTERISED STRESS TEST
- DENTAL
- ADVANCED DENTISTRY
- PHYSIOTHERAPY
- AUDIOMETRY & SPEECH THERAPY
- FULL BODY HEALTH CHECK-UPS
- CORPORATE HEALTH CHECKUPS



NAME	MRS SNEHA BHAT	DATE	21.02.2024
		AGE	53 YRS
REF. BY DR.	MEDIWHEEL	SEX	FEMALE

X-RAY CHEST (PAVIEW).

The lungs on either side show equal translucency

The cardiac size is normal.

The pleural spaces are normal.

The domes of the diaphragms are normal in position, and show smooth outline.

Ribs appear normal.

IMPRESSION :

NO EVIDENCE OF PULMONARY, PLEURAL OR CARDIAC PATHOLOGY IS NOTED.

DR. ANIL SAXENA
(Consultant Radiologist)

**HEALTHCARE MEDICAL CENTRE
& DIAGNOSTICS**
UNNAT NAGAR, M.G. ROAD,
NEAR JAIN DHEKASAR MANDIR,
GOREGAON (W), MUMBAI-62.

- COMPU. PATHOLOGY
- DIGITAL X-RAY
- DIGITAL SONOGRAPHY
- DIGITAL COLOR DOPPLER
- 2D ECHO CARDIOGRAPHY
- MAMMOGRAPHY & BONE MINERAL DENSITOMETRY (BMD)
- ECG ■ PFT
- COMPU. TREADMILL TEST
- PHYSIOTHERAPY
- DENTAL
- HEALTH CHECK-UP



MEDICAL CENTRE & DIAGNOSTICS

ELECTROCARDIOGRAM (ECG)

MRS SNEHA BHAT
KLBA5749 21-Feb-2024



ECG

PATIENT Mrs. Sneha Bhat AGE 53 SEX F

REF. BY DR. MediSheel DATE 21/2/2024

INTERPRETATION :

Low

HEALTHCARE MEDICAL CENTRE SUB-DIAGNOSTIC
GOREGANI BRANCH
26795131 / 26733030
9321383806 / 8369137826

Dr. _____

Dr. Nupur Rai

Dr. NUPUR RAI
MBBS, DIPLOMA CARDIOLOGY (PDCO)
Reg. No.: 2018115643

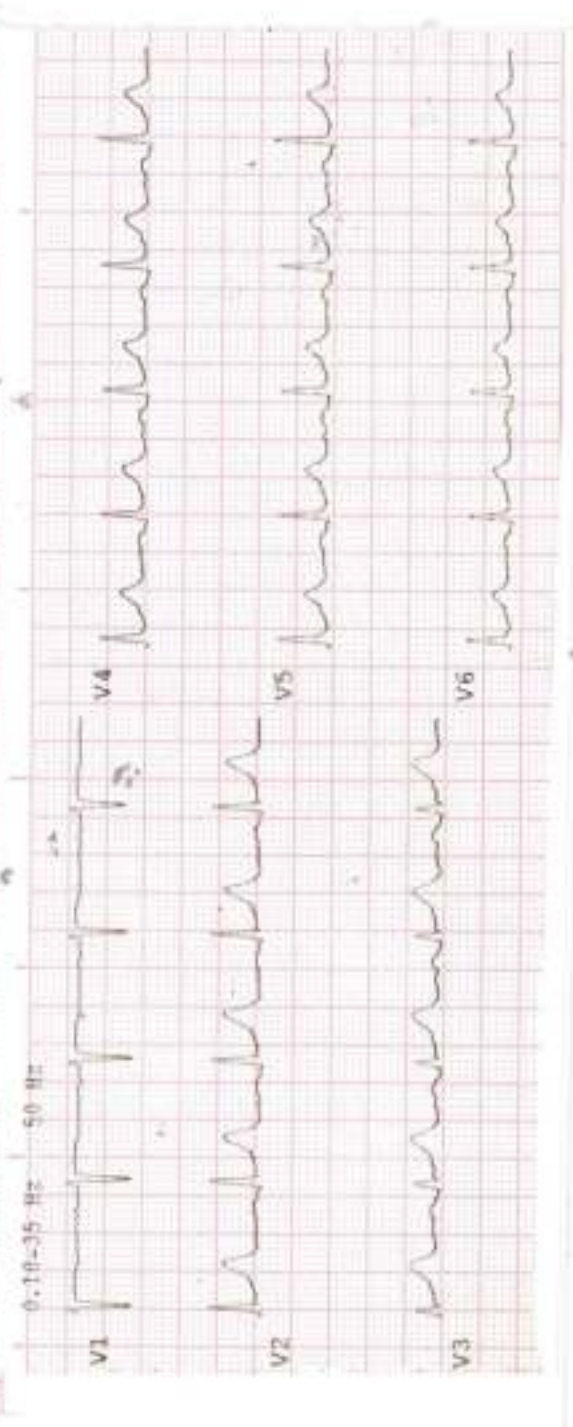
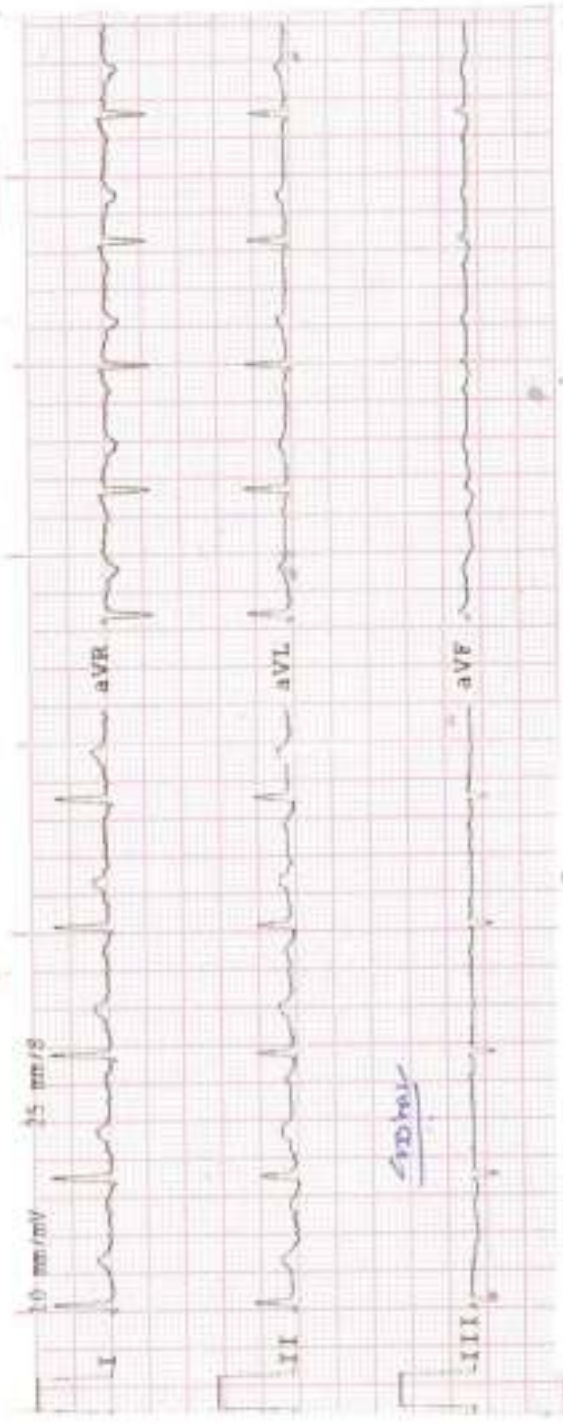

Axis : _____
P. Waves : _____
PR Interval : _____
Q. Waves : _____
QRS Interval : _____
ST Segment : _____
T. Waves : _____
QT Interval : _____
Extra Systoles : _____

History : _____
B.P. : _____
Drugs : _____
Standard : _____
Auricular Rate : 72 bpm
Ventricular Rate : 72
Rhythm : _____
Mechanism : _____
Voltage : _____

REMARKS & CONCLUSIONS : Low



Summary

Ref By : MED/WHEEL
Medication : NIL
Objective :

Protocol : BRUCE
History : DENGUE IN OCT 2023, HERPES IN DEC 2023

HEALTHCARE MEDICAL CENTRE AND DIAGNOSTICS
M. G. ROAD, GOREGAON WEST -
220/W/S SNEHA BHAT 53 Yrs/Female 66 Kg/154 Cms
Date: 21 Feb-2024 10:17:00 AM

Stage	Stage Time (min:Sec)	Phase Time (min:Sec)	Speed (mph)	Grade (%)	METS	H.R. (bpm)	B.P. (mmHg)	R.P.P. (b/min)	PVC	Comments
Supine					1.0	85	130/85	110	-	
Standing					1.0	79	130/85	102	-	
HV					1.0	86	130/85	111	-	
ExStart					1.0	81	130/85	105	-	
Stage 1	3:01	3:02	1.7	10.0	4.7	137	140/90	191	-	
Stage 2	3:01	6:02	2.5	12.0	7.1	162	156/95	252	-	
PeakEx	0:02	6:03	3.4	14.0	7.1	165	156/95	257	-	
Recovery	1:00		0.0	0.0	1.1	115	150/90	172	-	
Recovery	2:00		0.0	0.0	1.0	89	140/84	124	-	
Recovery	3:00		0.0	0.0	1.0	94	130/80	122	-	

Findings :

Exercise Time : 6:02 minutes
 Max HR attained : 162 bpm 97% of Max Predictable HR 167
 Max BP : 156/95(mmHg)
 Workload attained : 7.1 (Fair Effort Tolerance)
 No significant ST segment changes noted during exercise or recovery.
 No Angina/Arrhythmia/S3/murmur
 Final Impression : Test is negative for Inducible Ischaemia.

HEALTHCARE MEDICAL CENTRE & DIAGNOSTICS

UNNATI NAGAR, M. G. ROAD,
GOREGAON (W), MUMBAI - 52
65153030 / 65155050
8369137826

Dr. NUPUR RAI
MBS, DIPLOMA CARDIOLOGY (PDDCC)
Reg. No.: 2018115643

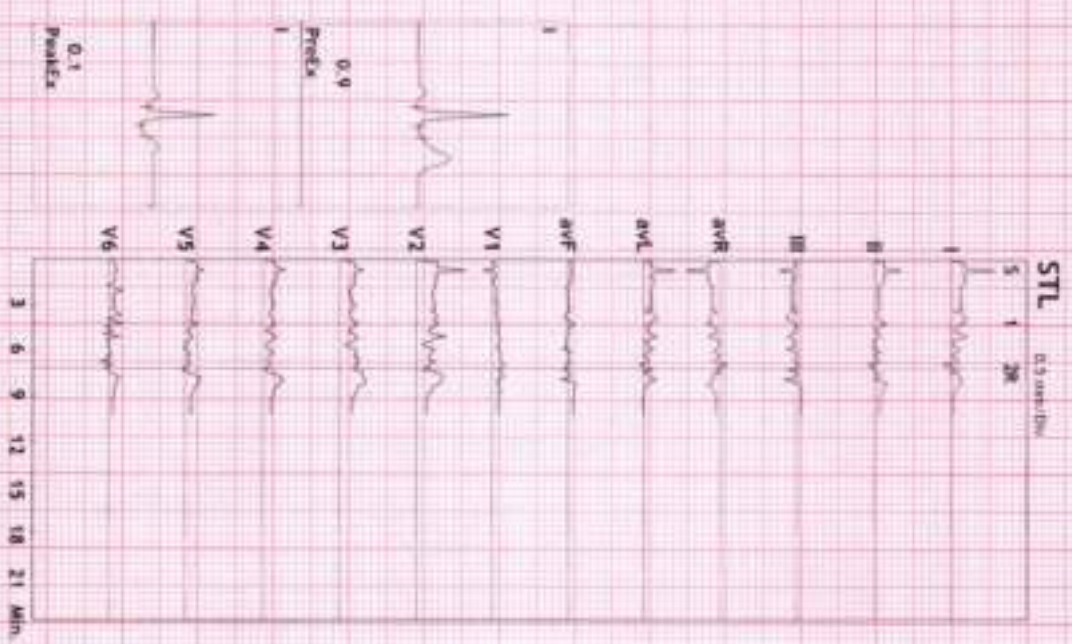

Advice/Comments:



12 Lead + Comparison

Z20/MRS SNEHA BHAT
53 Yrs/Female
66 Kg/154 Cms
Date: 21-Feb-2024 10:17:00 AM

HR: 85 bpm
METs: 1.0
BP: 130/85

HEALTHCARE MEDICAL CENTRE AND DIAGNOSTICS
M.G.ROAD, GOREGAON WEST,
MUMBAI-400 167

Raw ECG
BRUCE
(1.0-100)Hz
Speed: 0.0 mph
Grade: 0.0%

Ex Time 00:31
BLC :On
Month :Jan

Supine
10.0 mm/mV
25 mm/Sec



S. S. S.



12 Lead + Comparison

230/MRS SNEHA BHAT
 53 Yrs/Female
 66 Kg/154 Cms
 Date: 21-Feb-2024 10:17:00 AM

HR: 79 bpm
 METS: 1.0
 BP: 130/85

HEALTHCARE MEDICAL CENTRE AND DIAGNOSTICS

M. G. ROAD, GOREGAON WEST,
 NPHR-47% of 167
 Speed: 0.0 mph
 Grade: 0.0%

Raw ECG
 BRUCE
 (1.0-100)Hz

Ex Time 00:42
 BLC :On
 Notch :On

STANDING
 10.0 mm/mV
 25 mm/Sec

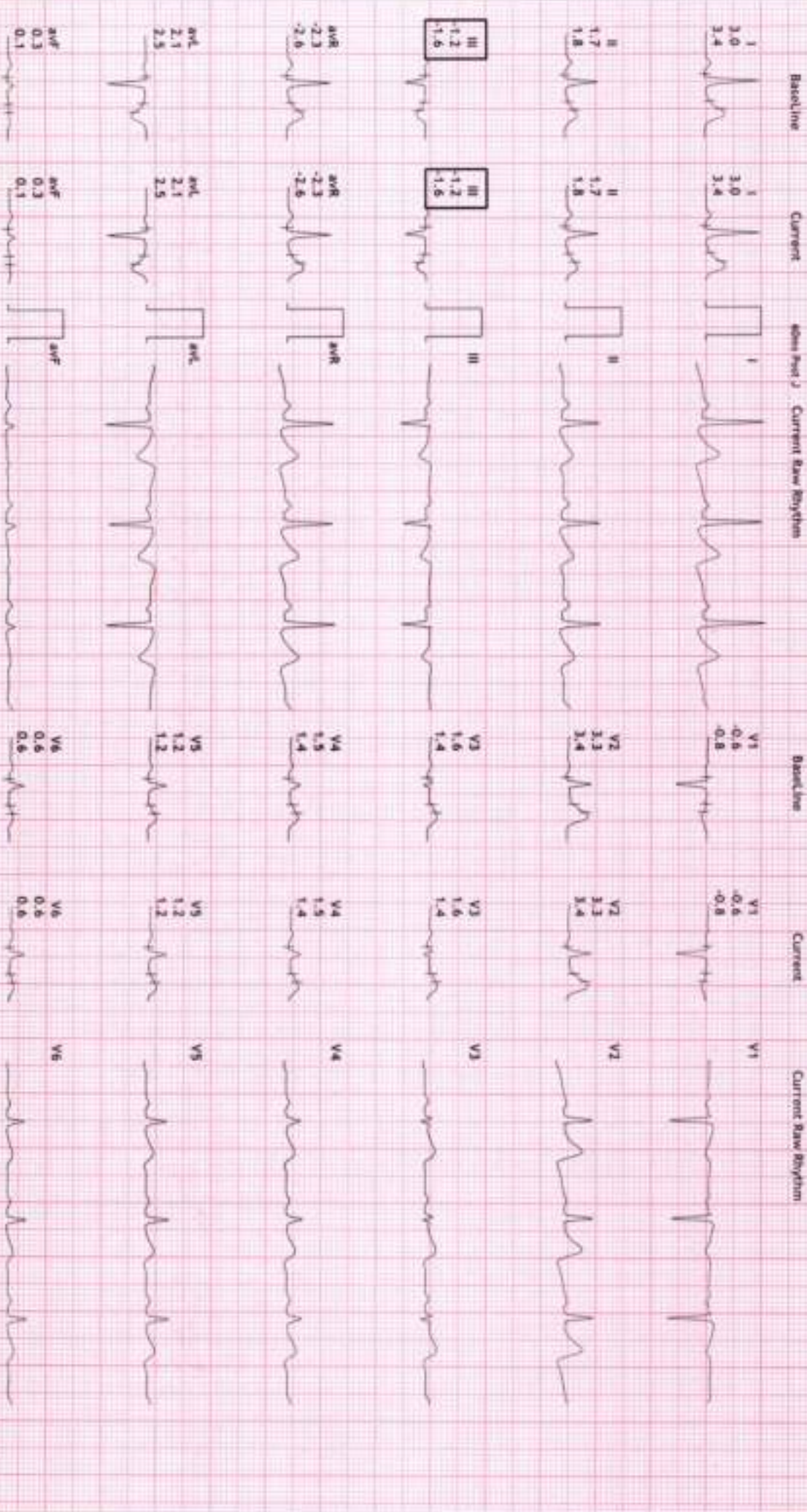

SNEHA



12 Lead + Comparison

ZZO/MS SNEHA BHAT
53 Yrs/Female
66 Kg/156 Cms
Date: 21-Feb-2024 10:17:00 AM

HR: 86 bpm
AETLS: 1.0
BP: 130/85

HEALTHCARE MEDICAL CENTRE AND DIAGNOSTICS
M.G. ROAD, GOREGAON WEST.

MPHR: 51% of 167
Speed: 0.0 mps
Grade: 0.0%

Raw ECG
BRUCE
(1.0-100)/Hc

Ex Time: 00:56
BLC: 04
Nocb: Dh

HV
10.0 mm/7mV
25 mm/Sec

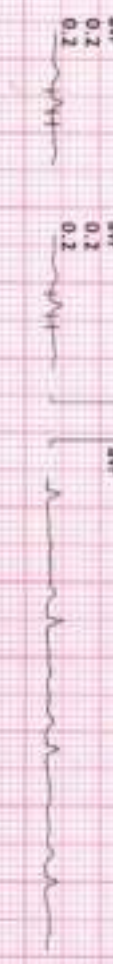
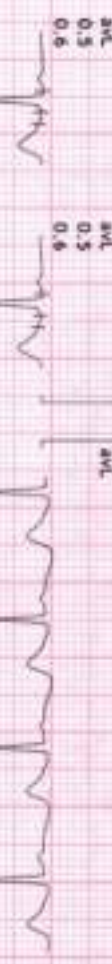
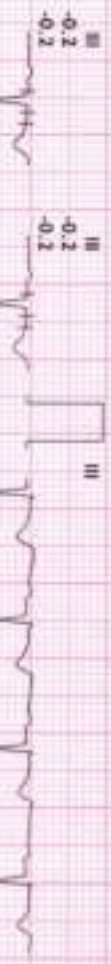

SNEHA



12 Lead + Comparison

220/MRS SNEHA BHAT
 53 Yrs/Female
 66 Kg/154 Cms
 Date: 21-Feb-2024 10:17:00 AM

HR: 81 bpm
 AETS: 1.0
 BP: 130/85

HEALTHCARE MEDICAL CENTRE AND DIAGNOSTICS

M.G. ROAD, GOREGAON WEST,
 HPIR:-48% of 167
 Speed: 0.0 mph
 Grade: 0.0%

Raw ECG
 BRUCE
 (1.0-100)Hz

Ex Time 00:00
 SLC: On
 Notch: On

ExStart
 10.0 mm/mV
 25 mm/Sec

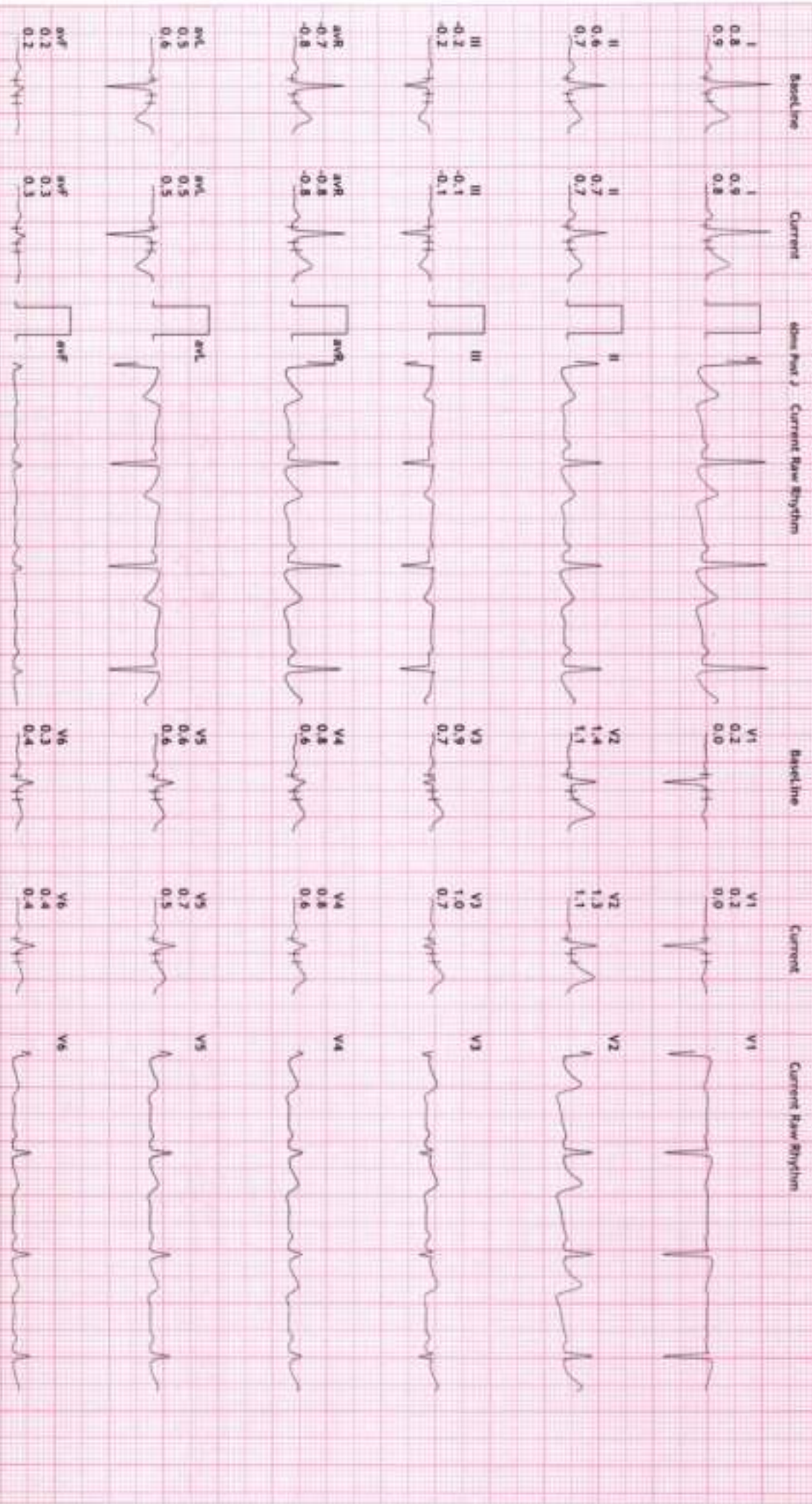

Handwritten signature



12 Lead + Comparison

220/WRS SNEHA BHAT
53 Yrs/Female
66 Kg/154 Cms
Date: 21-Feb-2024 10:17:00 AM

HRC: 137 bpm
METS: 4.7
BP: 140/90

HEALTHCARE MEDICAL CENTRE AND DIAGNOSTICS

M. G. ROAD, GOREGAON WEST,
APPROX. 82% of 167
Speed: 1.7 m/s
Grade: 10.0%

Raw ECG
BRUCE
1.0-100/HZ

Ex Time 03:00
RLC -On
Hoch -On

Stage 1 (03:00
10.0 mm/only
25 mm/Sec

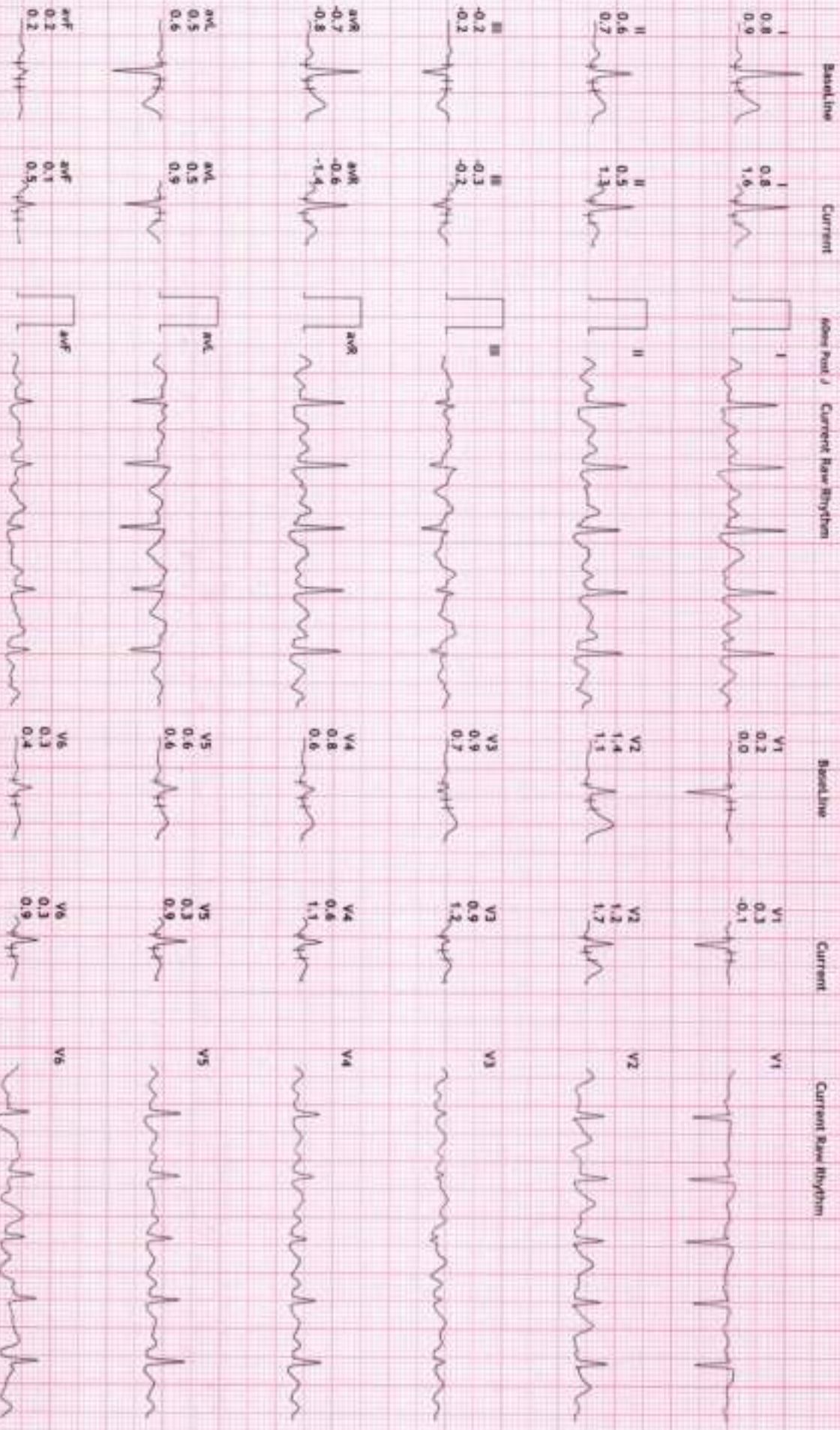

CSH/PR



12 Lead + Comparison

220/MRS SNEHA BHAT
53 Yrs/Female
66 Kg/154 Cms
Date: 21-Feb-2024 10:17:00 AM

HR: 162 bpm
METS: 7.1
BP: 156/95

HEALTHCARE MEDICAL CENTRE AND DIAGNOSTICS

M.G.ROAD, GOREGAON WEST.

APPR: 97% of 167
Speed: 2.5 mph
Grade: 12.0%

Raw ECG
BRUCE
11.0-100/HZ

Ex Time 06:00
RLC :On
Notch :On

Stage 2 (03:00
10.0 mm/relv
25 mm/Sec.

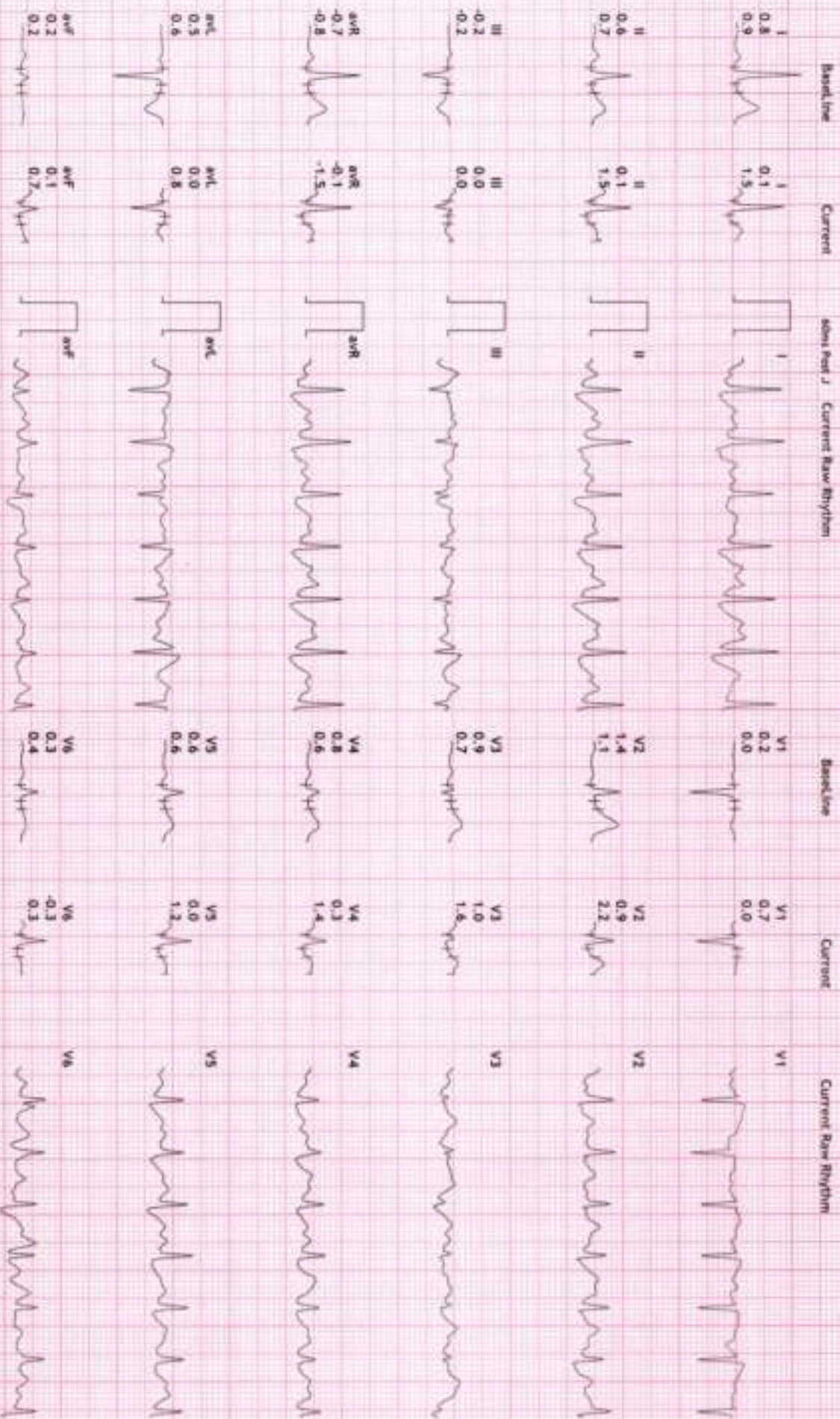

Completed



12 Lead + Comparison

220/MRS SNEHA BHAT
 53 Yrs/Female
 66 Kg/154 Cms
 Date: 21-Feb-2024 10:17:00 AM

Hr: 87 bpm
 METS: 1.0
 BP: 140/84

HEALTHCARE MEDICAL CENTRE AND DIAGNOSTICS
 M. G. ROAD, GOREGAON WEST.
 MPH: 52% of 167
 Speed: 0.0 mph
 Grade: 0.0%

Raw ECG
 BRUCE
 (1.0-100)Hz

Ex Time 05:01
 RLC :On
 Method :On

Recovery : (02:
 10.0 min/rwy
 25 min/Sec.



Correct



12 Lead + Comparison

220/WRS SHEHA BHAT
53 Yrs/Female
66 Kg/154 Cms
Date: 21-Feb-2024 10:17:00 AM

HRI: 97 bpm
MET5: 1.0
BP: 130/80

HEALTHCARE MEDICAL CENTRE AND DIAGNOSTICS
M.G.ROAD, GOREGAON WEST.

MPHR: 58% of 167
Speed: 0.0 mph
Grade: 0.0%

Raw ECG
BRUCE
(1.0-100)Hz

Ex Time 06:01
BLC :0h
Notch :0h

Recovery : (03:
10.0 min/mV
25 mm/Sec



Amish