



PANACEA HOSPITAL

B 36/44 F.K KABIR NAGAR, DURGAKUND
TOLLFREE NO-18001233070. Whatsapp No - 8795832852
www.piiire.org
panaceaquery@gmail.com|panceahospitalit@gmail.com



OP Slip

Print Date : 08-Mar-2024 10:50AM



| | | |
|---|---|---------------------------------------|
| UHID No :- UD-23240006674 | OP No :- OP-23240020492 | OP Date :- 08 Mar 2024 10:31AM |
| Patient Name :- Mr RAJ KISHOR KUMAR | Age/Sex :- 36 Y/Male | Mobile No :- 7979070390 |
| Father :- RABINDRA PRASAD | Department :- GENERAL MEDICINE | |
| Pay Type :- Cr | Consultant :- Dr Pallavi Mishra (MBBS,MD,MBBS) | |
| Token No :- NOR. - 5 | Paid/Bal :- 0.00 /1030.00 | |
| Patient Type :- Normal | | |
| Address :- MAULA BAGH ARRAH BHOJPUR 802301,BIHAR | | |

BP :- 100/60
 height :- 164
 Weight (kg) :- 56
 BMI :- 20.82
 NL - 37
 WL - 84
 CH - 84
 PR - 53
 SPO₂ - 98
 PEFr - 200

Rx

Pre-Diabetes
COPD

Rx.

Es. Fit to fiber 10
 Es. Nicotins (10) or
 Es. Doxolin. (40) or
 Anand (60) 20mg/4w.

R/A 1 month

DR. Pallavi Mishra
 MBBS, MD (GENERAL MEDICINE)
 MCI Reg. No. 52033

Printed By : Mr Siddhant Dwivedi
 Created By : Mr Siddhant Dwivedi



PANACEA HOSPITAL

B 36/44 F.K KABIR NAGAR, DURGAKUND
TOLLFREE NO-18001233070. Whatsapp No - 8795832852
www.piire.org
panaceaquery@gmail.com|panaceahospitalit@gmail.com



OP Slip

Print Date : 08-Mar-2024 11:07AM



| | | |
|---|---|---------------------------------------|
| UHID No :- UD-23240006674 | OP No :- OP-23240020496 | OP Date :- 08 Mar 2024 11:06AM |
| Patient Name :- Mr RAJ KISHOR KUMAR | Age/Sex :- 36 Y/Male | Mobile No :- 7979070390 |
| Father :- RABINDRA PRASAD | Department :- OPHTHALMOLOGY | |
| Pay Type :- Cr | Consultant :- Dr SANTOSH VERMA (MBBS,MS) | |
| Token No :- NOR. - 1 | Paid :- 0.00 | |
| Patient Type :- Normal | | |
| Address :- MAULA BAGH ARRAH BHOJPUR 802301,BIHAR | | |

BP :-
height :-
Weight (kg) :-
BMI :-

Rx

6/6 2X
6/6

NB
NB

BE. Emmetropia & Dry eye.

∅. B/E

∅. CUBSTONE ULTRA 7DS

Adv. Ocular Hygiene

Dr. SANTOSH VERMA
MBBS, MS (Ophthalmologist)
MCI Reg. No. 09-34327

Printed By : Mr Siddhant Dwivedi

Created By : Mr Siddhant Dwivedi



PANACEA HOSPITAL

B 36/44 F.K KABIR NAGAR, DURGAKUND
TOLLFREE NO-18001233070. Whatsapp No - 8795832852
www.piire.org
panaceaquery@gmail.com|panaceahospitalit@gmail.com



OP Slip

Print Date : 08-Mar-2024 11:09AM



| | | |
|---|--|---------------------------------------|
| UHID No :- UD-23240006674 | OP No :- OP-23240020498 | OP Date :- 08 Mar 2024 11:08AM |
| Patient Name :- Mr RAJ KISHOR KUMAR | Age/Sex :- 36 Y/Male | Mobile No :- 7979070390 |
| Father :- RABINDRA PRASAD | Department :- DERMATOLOGY | |
| Pay Type :- Cr | Consultant :- Dr DR ASHUTOSH MISHRA (MBBS,MD) | |
| Token No :- NOR. - 5 | Paid :- 0.00 | |
| Patient Type :- Normal | | |
| Address :- MAULA BAGH ARRAH BHOJPUR 802301,BIHAR | | |

BP :- 100/60
 height :- 164
 Weight (kg) :- 56
 BMI :- 20.82
 NC - 37
 WC - 84
 CH - 84
 PR - 53
 SPO2 - 98
 PEFr - 200

Rx

Rx

• Hair seen → B/W
 • Dermoflea sample - AD
 • Microscopic s.t. had CC

AA
 Q KSAF



Printed By : Mr Siddhant Dwivedi

Created By : Mr Siddhant Dwivedi



PANACEA HOSPITAL

B 36/44 F.K KABIR NAGAR, DURGAKUND
TOLLFREE NO-18001233070. Whatsapp No - 8795832852
www.piire.org
panaceaquery@gmail.com|panceahospitalit@gmail.com



OP Slip

Print Date : 08-Mar-2024 11:08AM



UHID No :- UD-23240006674 **OP No** :- OP-23240020497 **OP Date** :- 08 Mar 2024 11:08AM
Patient Name :- Mr RAJ KISHOR KUMAR **Age/Sex** :- 36 Y/Male **Mobile No** :- 7979070390
Father :- RABINDRA PRASAD **Department** :- DENTAL
Pay Type :- Cr **Consultant** :- Dr SHRUTI MISHRA (AA)
Token No :- NOR. - 5 **Paid** :- 0.00
Patient Type :- Normal
Address :- MAULA BAGH ARRAH BHOJPUR 802301, BIHAR

BP :-
height :-
Weight (kg) :-
BMI :-

R_x
P/O - stains / calculus
o/c - proximal cavities
T/c - required scaling & polishing

Shruti
Dr. SHRUTI MISHRA
BDS, (DENTIST)
MCI Reg. No. (A-09784)

Printed By : Mr Siddhant Dwivedi
Created By : Mr Siddhant Dwivedi

Facilities:

All clinical Biomedical & Hematology Investigations including Bone Marrow Examination
VPT, Podiascan & Complete Foot Care (First Time in Purvanchal)
All Hormonal Investigation by Chemiluminescent Method
Visceral Fat by (AB-140) Ambulatory BP Monitoring
CGMS & Insulin Pump Available
PFT, 2D-ECHO (Color Doppler), Holter, TMT, Cardiac-3 available
VIA, VILI, Colposcopy available
Special Endocrinological Investigation Protocols.

ISO 9001:2008 Certified
Mobile: 9389994334, 9554572190, 9453837595



Panacea Pathology

Clinical Reference Lab

Persistence, Preparedness and Precision
EQAS (CMC Vellore Attached) & IQAS System
पूर्वाचल की सर्वोत्तम गुणवत्ता वाली पैथोलॉजी

| | | | |
|---------------------|--|------------------------|------------------------------|
| UHID No | :- UD-23240006674 | Booking No/Date | :- 57 / 08-Mar-2024 12:29 PM |
| Patient Name | :- Mr RAJ KISHOR KUMAR | Age/Sex | :- 36 Y/M |
| Father | :- RABINDRA PRASAD | OP No | :- OP-23240020492 |
| Address | :- MAULA BAGH ARRAH BHOJPUR 802301, BIHAR | Mobile No | :- 7979070390 |
| Consultant | :- Dr Pallavi Mishra (MBBS,MD) | | |

| Investigations | Observations | Biological Ref. Interval | Unit |
|----------------|--------------|--------------------------|------|
|----------------|--------------|--------------------------|------|

HAEMATOLOGY

| Investigations | Observations | Biological Ref. Interval | Unit |
|--|--------------|--------------------------|--------------|
| CBC | | | |
| HAEMOGLOBIN <i>DefaultMethod / test Machine</i> | 13.3 | 13.00 - 16.00 | gm/dl |
| TLC <i>Methology / Carm</i> | 4,200 | 4000.00 - 11000.00 | Cells/cumm. |
| DLC DIFFERENTIAL LEUCOCYTE COUNT | | | |
| NEUTROPHILS | 60 | 40.00 - 75.00 | % |
| LYMPHOCYTES | 33 | 20.00 - 45.00 | % |
| EOSINOPHILS | 04 | 1.00 - 6.00 | % |
| MONOCYTES | 03 | 2.00 - 10.00 | % |
| BASOPHILS | 00 | <1-2 | % |
| PLATELET COUNT | 1.36 | 1.50 - 4.10 | lacs /cumm |
| PCV | 42.4 | 33.00 - 42.00 | % |
| RBC <i>Methology / Carm</i> | 4.40 | 4.50 - 5.50 | million/cumm |
| MCV(MEAN CELL VOLUME) | 96.3 | 83.00 - 101.00 | fl |
| MCH(MEAN CELL HAEMOGLOBIN) | 30.3 | 27.00 - 32.00 | pg |
| MCHC | 31.4 | 31.50 - 35.00 | gm% |
| RDW-CV | 13.8 | 11.00 - 16.00 | % |
| RDW-SD | 54.2 | 37.00 - 57.00 | fl |

Consulting Pathologist
DR. UMESH KUMAR
MBBS,MD (PATHOLOGIST)
M.D. Pathology

Lab Technician

Timing : 24/7 hrs

This Report is not valid for medico legal purpose

Note: These tests have technical limitations. Clinico-pathological interpretation is necessary. In case of any disparity test may be repeated immediately.

Address : 36/44 FK Kabir Nagar, Durgakund, Varanasi – 221005

Email: dramishra@gmail.com, drpallaviojha@gmail.com Website: panaceahospital.org

Facilities:

All clinical Biomedical & Hematology Investigations
 including Bone Marrow Examination
 VPT, Podiascan & Complete Foot Care (First Time in Purvanchal)
 All Hormonal Investigation by Chemiluminescent Method
 Visceral Fat by (AB-140) Ambulatory BP Monitoring
 CGMS & Insulin Pump Available
 PFT, 2D-ECHO (Color Doppler), Holter, TMT, Cardiac-3 available
 VIA, VILI, Colposcopy available
 Special Endocrinological Investigation Protocols.

ISO 9001:2008 Certified
 Mobile: 9389994334, 9554572190, 9453837595



Panacea Pathology

Clinical Reference Lab

Persistence, Preparedness and Precision
 EQAS (CMC Vellore Attached) & IQAS System
 पूर्वांचल की सर्वोत्तम गुणवत्ता वाली पैथोलॉजी

| | | | |
|---------------------|--|------------------------|------------------------------|
| UHID No | :- UD-23240006674 | Booking No/Date | :- 57 / 08-Mar-2024 12:29 PM |
| Patient Name | :- Mr RAJ KISHOR KUMAR | Age/Sex | :- 36 Y/M |
| Father | :- RABINDRA PRASAD | OP No | :- OP-23240020492 |
| Address | :- MAULA BAGH ARRAH BHOJPUR 802301, BIHAR | Mobile No | :- 7979070390 |
| Consultant | :- Dr Pallavi Mishra (MBBS,MD) | | |

| Investigations | Observations | Biological Ref. Interval | Unit |
|----------------|--------------|--------------------------|------|
|----------------|--------------|--------------------------|------|

URINE EXAMINATION

URINE ROUTINE EXAMINATION

PHYSICAL EXAMINATION

| | | | |
|--|-------|--------------|----|
| QUANTITY | 25 | | ml |
| COLOR <small>Methology</small> | STRAW | CLEAR YELLOW | |
| APPEARANCE <small>DefaultMethod</small> | CLEAR | CLEAR | |

CHEMICAL EXAMINATION

| | | | |
|------------------|-------|----------------|-------|
| SPECIFIC GRAVITY | 1.010 | 1.01 - 1.03 | |
| PH | 5.5 | 4.60 - 8.00 | |
| GLUCOSE | NIL | 60.00 - 100.00 | mg/dl |
| PROTEIN- | NIL | | |

MICROSCOPIC EXAMINATION

| | | | |
|-------------------------|--------|-------------|------|
| PUS CELLS | NIL | 2.00 - 3.00 | /HPF |
| RBCS (RED BLOOD CELLS) | NIL | 4.50 - 5.50 | /HPF |
| EPITHELIAL CELLS | 01-02 | | /HPF |
| CASTS | ABSENT | ABSENT | |
| CRYSTALS | ABSENT | ABSENT | |

Consulting Pathologist
 DR. UMESH KUMAR
 Dr. Umesh Kumar
 MBBS,MD (PATHOLOGIST)
 M.D. Pathology 3

Lab Technician

Timing : 24/7 hrs

This Report is not valid for medico legal purpose

Note: These tests have technical limitations. Clinico-pathological interpretation is necessary. In case of any disparity test may be repeated immediately.

Address : 36/44 FK Kabir Nagar, Durgakund, Varanasi – 221005

Email: dramishra@gmail.com, drpallaviojha@gmail.com Website: panaceahospital.org

Facilities:

All clinical Biomedical & Hematology Investigations including Bone Marrow Examination VPT, Podiascan & Complete Foot Care (First Time in Purvanchal) All Hormonal Investigation by Chemiluminescent Method Visceral Fat by (AB-140) Ambulatory BP Monitoring CGMS & Insulin Pump Available PFT, 2D-ECHO (Color Doppler), Holter, TMT, Cardiac-3 available VIA, VILI, Colposcopy available Special Endocrinological Investigation Protocols.

ISO 9001:2008 Certified
Mobile: 9389994334, 9554572190, 9453837595



Panacea Pathology

Clinical Reference Lab

Persistence, Preparedness and Precision
EQAS (CMC Vellore Attached) & IQAS System
पूर्वांचल की सर्वोत्तम गुणवत्ता वाली पैथोलॉजी

UHID No :- UD-23240006674 **Booking No/Date** :- 57 / 08-Mar-2024 12:29 PM
Patient Name :- Mr RAJ KISHOR KUMAR **Age/Sex** :- 36 Y/M
Father :- RABINDRA PRASAD **OP No** :- OP-23240020492
Address :- MAULA BAGH ARRAH BHOJPUR 802301, BIHAR **Mobile No** :- 7979070390
Consultant :- Dr Pallavi Mishra (MBBS,MD)

| Investigations | Observations | Biological Ref. Interval | Unit |
|----------------|--------------|--------------------------|------|
|----------------|--------------|--------------------------|------|

HAEMATOLOGY

| | | | |
|---|----------|---|------------|
| ESR | 16.0 | 0.00 - 15.00 | mm at 1 hr |
| BLOOD GROUP ABO & RH FACTOR | | | |
| BLOOD GROUP | "A" | | |
| RH FACTOR | NEGATIVE | | |
| HBA1C -(BY GOLD STANDARD METHOD :HPLC) | 5.9 | Normal: 4.0 - 5.4 Prediabetic : 5.5 -6.3 Diabetes mellitus := 6.4 | % |

BIOCHEMISTRY

BLOOD SUGAR FASTING

| | | | |
|---------------------------------------|-------|-----------------|-------|
| GLUCOSE | 110.0 | 60.00 - 100.00 | mg/dl |
| PRE-DIABETICS(IMPAIRED FASTING TOLER) | - | 100.00 - 125.00 | mg/dl |
| DIABETICS | - | upto 126 | mg/dl |
| TARGET IN DM | - | 80.00 - 130.00 | mg/dl |

BIOCHEMISTRY

PPBS(POST PRANDIAL BLOOD SUGAR)

| | | | |
|--|-------|-----------------|-------|
| POST PRANDIAL BLOOD GLUCOSE(2 HR AFTER MEAL) | 149.0 | 110.00 - 150.00 | mg/dl |
| IGT(2 HR 75GM GLUCOSE) | - | 140.00 - 199.00 | mg/dl |
| DIABETES | - | upto200 | mg/dl |

Consulting Pathologist
DR. UMESH KUMAR
MBBS,MD (PATHOLOGIST)
M.D., Pathology

Lab Technician

Timing : 24/7 hrs

This Report is not valid for medico legal purpose

Note: These tests have technical limitations. Clinico-pathological interpretation is necessary. In case of any disparity test may be repeated immediately.

Address : 36/44 FK Kabir Nagar, Durgakund, Varanasi - 221005

Email: dramishra@gmail.com, drpallaviojha@gmail.com Website: panaceahospital.org

Facilities:

All clinical Biomedical & Hematology Investigations including Bone Marrow Examination
 VPT, Podiascan & Complete Foot Care (First Time in Purvanchal)
 All Hormonal Investigation by Chemiluminescent Method
 Visceral Fat by (AB-140) Ambulatory BP Monitoring
 CGMS & Insulin Pump Available
 PFT, 2D-ECHO (Color Doppler), Holter, TMT, Cardiac-3 available
 VIA, VILI, Colposcopy available
 Special Endocrinological Investigation Protocols.

ISO 9001:2008 Certified
 Mobile: 9389994334, 9554572190, 9453837595



Panacea Pathology

Clinical Reference Lab

Persistence, Preparedness and Precision
 EQAS (CMC Vellore Attached) & IQAS System
 पूर्वांचल की सर्वोत्तम गुणवत्ता वाली पैथोलॉजी

UHID No :- UD-23240006674 **Booking No/Date** :- 57 / 08-Mar-2024 12:29 PM
Patient Name :- Mr RAJ KISHOR KUMAR **Age/Sex** :- 36 Y/M
Father :- RABINDRA PRASAD **OP No** :- OP-23240020492
Address :- MAULA BAGH ARRAH BHOJPUR **Mobile No** :- 7979070390
 802301, BIHAR
Consultant :- Dr Pallavi Mishra (MBBS,MD)

| Investigations | Observations | Biological Ref. Interval | Unit |
|----------------|--------------|--------------------------|-------|
| TARGET IN DM | - | 80.00 - 130.00 | mg/dl |

BIOCHEMISTRY

LFT (LIVER FUNCTION TESTS)

| | | | |
|----------------------|------|----------------|--------|
| TOTAL BILIRUBIN | 0.61 | 0.00 - 1.20 | mg/dl |
| DIRECT BILIRUBIN | 0.21 | 0.00 - 0.30 | |
| INDIRECT BILIRUBIN | 0.40 | 0.20 - 0.70 | mg/dl |
| SGOT | 26.0 | 2.00 - 31.00 | U/L |
| SGPT | 23.0 | 10.00 - 45.00 | U/L |
| ALKALINE PHOSPHATASE | 61.0 | 25.00 - 140.00 | U/L |
| TOTAL PROTIENS | 6.98 | 6.60 - 8.70 | g/dl |
| ALBUMIN | 3.70 | 3.50 - 5.20 | gm% |
| GLOBULIN | 3.28 | 1.50 - 3.60 | gms/dl |
| A/G RATIO | 1.12 | 2:1 | RATIO |

RFT (RENAL FUNCTION TESTS)

| | | | |
|------------------|------|-------------|-------|
| SERUM CREATININE | 0.88 | 0.60 - 1.60 | mg/dl |
| URIC ACID | 3.76 | 3.60 - 7.70 | mg/dl |

YGGT 16.0 10.00 - 50.00 U/L

- Consulting Pathologist
 DR. UMESH KUMAR
 MBBS,MD (PATHOLOGIST)
 M.D. Pathology 3

Lab Technician

Timing : 24/7 hrs

This Report is not valid for medico legal purpose

Note: These tests have technical limitations. Clinico-pathological interpretation is necessary. In case of any disparity test may be repeated immediately.

Address : 36/44 FK Kabir Nagar, Durgakund, Varanasi - 221005

Email: dramishra@gmail.com, drpallaviojha@gmail.com Website: panaceahospital.org

Facilities:

All clinical Biomedical & Hematology Investigations
including Bone Marrow Examination
VPT, Podiascan & Complete Foot Care (First Time in Purvanchal)
All Hormonal Investigation by Chemiluminescent Method
Visceral Fat by (AB-140) Ambulatory BP Monitoring
CGMS & Insulin Pump Available
PFT, 2D-ECHO (Color Doppler), Holter, TMT, Cardiac-3 available
VIA, VILI, Colposcopy available
Special Endocrinological Investigation Protocols.

ISO 9001:2008 Certified
Mobile: 9389994334, 9554572190, 9453837595



Panacea Pathology

Clinical Reference Lab

Persistence, Preparedness and Precision
EQAS (CMC Vellore Attached) & IQAS System
पूर्वांचल की सर्वोत्तम गुणवत्ता वाली पैथोलॉजी

| | | | |
|---------------------|--|------------------------|------------------------------|
| UHID No | :- UD-23240006674 | Booking No/Date | :- 57 / 08-Mar-2024 12:29 PM |
| Patient Name | :- Mr RAJ KISHOR KUMAR | Age/Sex | :- 36 Y/M |
| Father | :- RABINDRA PRASAD | OP No | :- OP-23240020492 |
| Address | :- MAULA BAGH ARRAH BHOJPUR 802301, BIHAR | Mobile No | :- 7979070390 |
| Consultant | :- Dr Pallavi Mishra (MBBS,MD) | | |

| Investigations | Observations | Biological Ref. Interval | Unit |
|-----------------------|--------------|---|-------|
| LIPID PROFILE | | | |
| TOTAL CHOLESTROL | 153.0 | Desirable : - < 200 mg/dL Borderline: - 200 - 239 mg/dL High : - > 240mg/dL | mg/dl |
| TRIGLYCERIDES | 148.0 | 35.00 - 160.00 | mg/dl |
| HDL CHOLESTROL | 41.0 | 35.30 - 79.50 | mg/dl |
| LDL CHOLESTROL | 82.4 | <130 | mg/dl |
| VLDL | 29.60 | <40 | mg/dl |
| CHOLESTROL/ HDL RATIO | 3.73 | <3.0 LOW RISK, 3.0-5.0 AVG RISK, >5.0 HIGH RISK | ratio |
| LDL/HDL RATIO | 2.01 | <3 | ratio |

SEROLOGY

T3, T4, TSH

| | | | |
|-----|------|--------------|--------|
| T3 | 0.92 | 0.60 - 1.81 | ng/ml |
| T4 | 7.2 | 4.50 - 10.90 | ug/dl |
| TSH | 2.14 | 0.39 - 6.10 | uIU/mL |

PARASITOLOGY

STOOL ROUTINE

Lab Technician

Consulting Pathologist
DR. UMESH KUMAR
MBBS, MD (PATHOLOGIST)
M.D. Pathology
M.D. Reg. No. 44713

Timing : 24/7 hrs

This Report is not valid for medico legal purpose

Note: These tests have technical limitations. Clinico-pathological interpretation is necessary. In case of any disparity test may be repeated immediately.

Address : 36/44 FK Kabir Nagar, Durgakund, Varanasi - 221005

Email: dramishra@gmail.com, drpallaviojha@gmail.com Website: panaceahospital.org

Facilities:

All clinical Biomedical & Hematology Investigations including Bone Marrow Examination
VPT, Podiascan & Complete Foot Care (First Time in Purvanchal)
All Hormonal Investigation by Chemiluminescent Method
Visceral Fat by (AB-140) Ambulatory BP Monitoring
CGMS & Insulin Pump Available
PFT, 2D-ECHO (Color Doppler), Holter, TMT, Cardiac-3 available
VIA, VILI, Colposcopy available
Special Endocrinological Investigation Protocols.

ISO 9001:2008 Certified
Mobile: 9389994334, 9554572190, 9453837595



Panacea Pathology

Clinical Reference Lab

Persistence, Preparedness and Precision
EQAS (CMC Vellore Attached) & IQAS System
पूर्वाचल की सर्वोत्तम गुणवत्ता वाली पैथोलॉजी

UHID No :- UD-23240006674
Patient Name :- Mr RAJ KISHOR KUMAR
Father :- RABINDRA PRASAD
Address :- MAULA BAGH ARRAH BHOJPUR
802301, BIHAR
Consultant :- Dr Pallavi Mishra (MBBS,MD)

Booking No/Date :- 57 / 08-Mar-2024 12:29 PM
Age/Sex :- 36 Y/M
OP No :- OP-23240020492
Mobile No :- 7979070390

| Investigations | Observations | Biological Ref. Interval | Unit |
|--------------------------------|--------------|--------------------------|--------------|
| GROSS EXAMINATON | | | |
| COLOR <i>Methology</i> | YELLOW | CLEAR YELLOW | |
| CONSISTANCY | NORMAL | | |
| BLOOD | ABSENT | | |
| MUCUS | ABSENT | | |
| MICROSCOPIC EXAMINATON | | | |
| OVA OR EGGS OF HELMINTHS | ABSENT | | |
| CYST OF PROTOZOA | ABSENT | | |
| PUS CELLS | 02-03 | 2.00 - 3.00 | /HPF |
| RBC <i>Methology / Carm</i> | NIL | 4.50 - 5.50 | million/cumm |

* END OF REPORT *

Lab Technician

Timing : 24/7 hrs

This Report is not valid for medico legal purpose

Consulting Pathologist
Dr. Umesh Kumar
MBBS, MD (PATHOLOGIST)
M.D. Pathology
MCH-REG. NO. 4213

Note: These tests have technical limitations. Clinico-pathological interpretation is necessary. In case of any disparity test may be repeated immediately.

Address : 36/44 FK Kabir Nagar, Durgakund, Varanasi – 221005

Email: dramishra@gmail.com, drpallaviojha@gmail.com Website: panaceahospital.org

Facilities:

All clinical Biomedical & Hematology Investigations including Bone Marrow Examination
 VPT, Podiascan & Complete Foot Care (First Time in Purvanchal)
 All Hormonal Investigation by Chemiluminescent Method
 Visceral Fat by (AB-140) Ambulatory BP Monitoring
 CGMS & Insulin Pump Available
 PFT, 2D-ECHO (Color Doppler), Holter, TMT, Cardiac-3 available
 VIA, VILI, Colposcopy available
 Special Endocrinological Investigation Protocols.

ISO 9001:2008 Certified
 Mobile: 9389994334, 9554572190, 9453837595



Panacea Pathology

Clinical Reference Lab

Persistence, Preparedness and Precision
 EQAS (CMC Vellore Attached) & IQAS System
 पूर्वांचल की सर्वोत्तम गुणवत्ता वाली पैथोलॉजी

| | | | |
|---------------------|--|------------------------|------------------------------|
| UHID No | :- UD-23240006674 | Booking No/Date | :- 50 / 08-Mar-2024 12:29 PM |
| Patient Name | :- Mr RAJ KISHOR KUMAR | Age/Sex | :- 36 Y/M |
| Father | :- RABINDRA PRASAD | OP No | :- OP-23240020492 |
| Address | :- MAULA BAGH ARRAH BHOJPUR 802301, BIHAR | Mobile No | :- 7979070390 |
| Consultant | :- Dr Pallavi Mishra (MBBS,MD) | | |

| Investigations | Observations | Biological Ref. Interval | Unit |
|----------------|--------------|--------------------------|------|
|----------------|--------------|--------------------------|------|

BIOCHEMISTRY

| | | | |
|------------|------|--------------|-------|
| BUN | 10.0 | 7.00 - 21.00 | mg/dl |
|------------|------|--------------|-------|

* END OF REPORT *

Lab Technician

Consulting Pathologist

DR. UMESH KUMAR
 MBBS, MD (PATHOLOGIST)
 M.D. Pathology
 M.C.R. Reg. No. 44413

Timing : 24/7 hrs

This Report is not valid for medico legal purpose

Note: These tests have technical limitations. Clinico-pathological interpretation is necessary. In case of any disparity test may be repeated immediately.

Address : 36/44 FK Kabir Nagar, Durgakund, Varanasi – 221005

Email: dramishra@gmail.com, drpallaviojha@gmail.com | Website: panaceahospital.org



PANACEA HOSPITAL

Call Now - 1800-123-3070



A shelter for many hearts A Home for many lives

(An ISO 9001:2008 Certified Organisation)
Lab Attached with CMC Under EQAS Scheme

Dept. of Radiodiagnosis - 32 Slice CT Scan, 3D/4D USG, 2D ECHO, Colour Doppler, Intervention Procedures, Digital X-Ray

PATIENT'S NAME : RAJ KISHOR KUMAR

AGE/SEX: 36Y/M

REF. BY : Dr. ASHUTOSH MISHRA(MD)

DATE 08-03-2024

X-RAY CHEST (AP VIEW)

- **Lung fields show hazy opacities in both parahilar, basal zone with mild prominent brochopulmonary markings findings suggestive of MILD BRONCHITIS.**
- Rest visualized lung fields appear normal.
- Trachea appear normal in position and course.
- Both CP angles appear clear.
- Bony rib cage and soft tissue shadows appear normal.

Thanks for reference.

Radiologist
Dr. Rajul Kumar Tiwari
MBBS, MD (Radio Diagonosis)
Reg. No. 57557

Disclaimer: This report is not valid for Madicolegal or Judicial Purpose. Radiological diagnosis is solely interpretation of images produced by tissue & may not be always conclusive.

Address : B36/44 B4 Kabir Nagar (Near Sanjay Shiksha Niketan), Durgakund, Varanasi
Mobile : 9554572190 / 9453837595 / Recpn, 9389994334
Email : dramishra@gmail.com, drpallaviojha@gmail.com, Website : www.piire.org

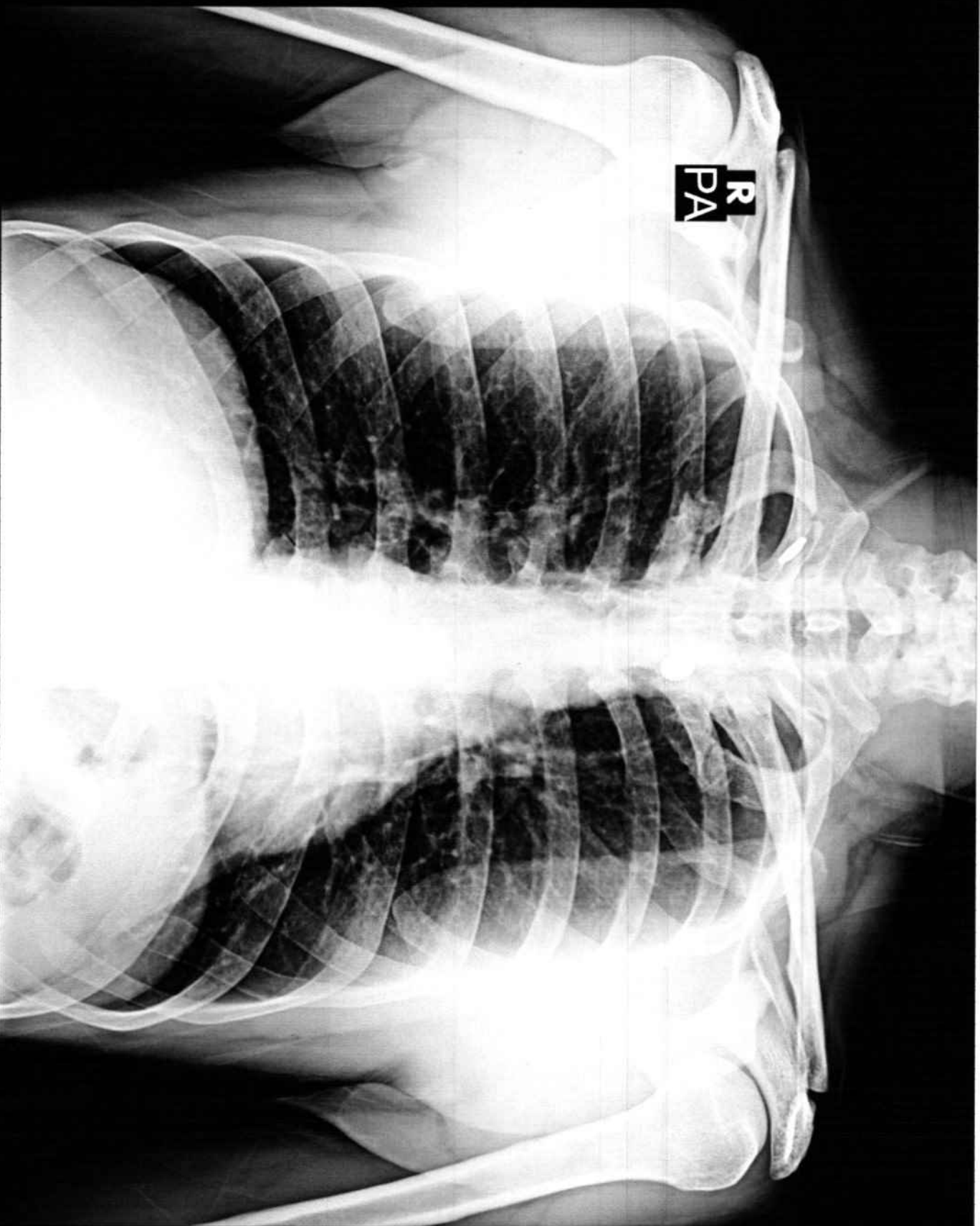

R
PA

RAJ KISHOR KUMAR 36Y/M 6674 M CHEST P.A. 08-Mar-24 11:31 AM

PANACEA HOSPITAL KADIB NAGAR DIBCAVILIND VADAVASI



PANACEA HOSPITAL



A shelter for many hearts A Home for many lives

(An ISO 9001:2008 Certified Organisation)

Lab Attached with CMC Under EQAS Scheme

Dept. of Radiodiagnosis - 32 Slice CT Scan, 3D/4D USG, 2D ECHO, Colour Doppler, Intervention Procedures, Digital X-Ray

PATIENT'S NAME : RAJ KISHOR KUMAR

AGE/SEX: 36 Y/M

REF. BY : Dr. ASHUTOSH MISHRA (MD)

Friday, March 08, 2024

Echo - Cardiography

| | | |
|-------------------------|--|---|
| MITRAL VALVE Doppler | AML - normal morphology MV Flow - E - 0.7 A-0.4 E/A=1.67 | PML - normal morphology MVA - 3.0 cm ² Mitral Regurgitation - No |
| TRICUSPID VALVE Doppler | Normal TV Flow -No | Tricuspid Regurgitation -No |
| PULMONARY VALVE Doppler | Normal PV Flow -No | Pulmonary Regurgitation - No |
| AORTIC VALVE Doppler | Trileaflet-No AV Flow - no | Aortic Regurgitation - no |
| MEASUREMENT | Aorta - 26.3 (20-38) mm IVS ed - 8.6 (6-12) mm LVID ed -40.0 (35-55) mm LVPW ed - 12.0 (6-12) mm OA - 7 (> 5) mm | LA - 30.3 (24-32) mm IVS es -14.8 (6-12) mm LVID es - 28.6 (24-40) mm LVPW es -12.0 (6-12) mm EPSS - 4 (< 9) mm |

CONCLUSION

All cardiac chamber dimensions are WNL
 No valvular abnormalities
 Good LV systolic function present Modified Simpson's method (4C, 2C) (LVEF=56%)
 No diastolic dysfunction present (E/A = 1.67)
 No RWMA
 No pericardial effusion
 Intact IAS / IV
 No PAH
 No intra cardiac mass /thrombus /vegetation

IMPRESSION **Normal Echocardiogram**

 Niraj Mishra
 Physician Assistant
 (PIIRE)

 Dr. Pallavi Misra
 MBBS, MD (GENERAL MEDICINE)
 MCh (Cardiology), Fellowship MIAE
 MCh (Reg. No. 52033)
 Non-invasive cardiologist
 Women Cardiologist
 Diabetocardiologist

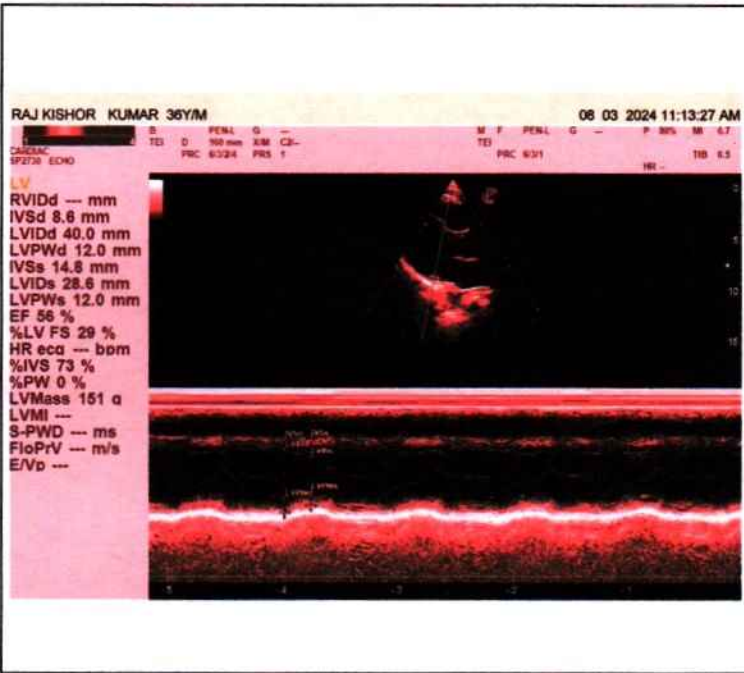
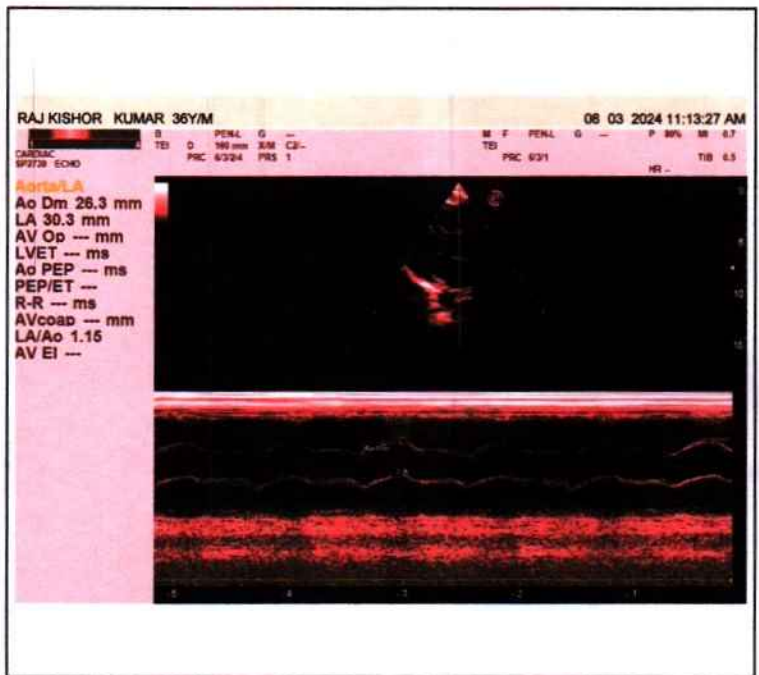
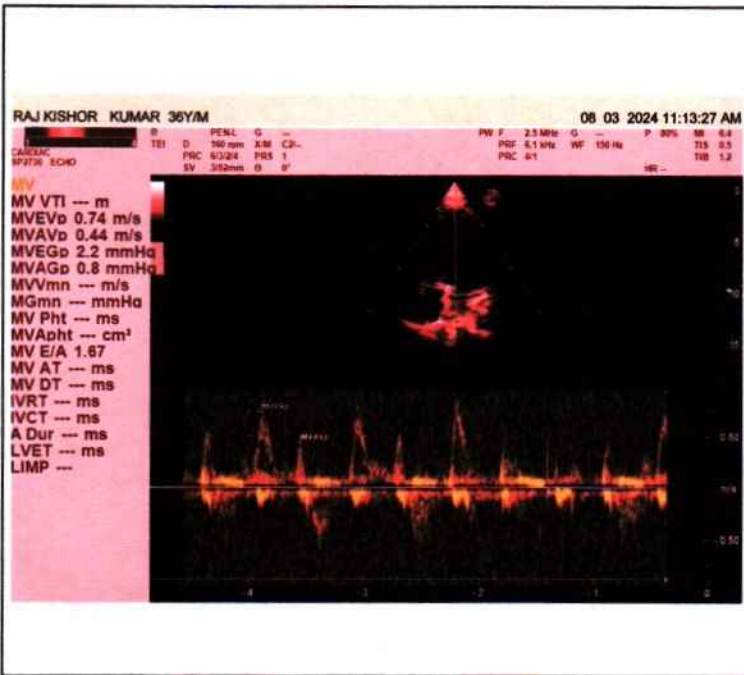



PANACEA HOSPITAL



A shelter for many hearts A Home for many lives

(An ISO 9001:2008 Certified Organisation)

Lab Attached with CMC Under EQAS Scheme

Dept. of Radiodiagnosis - 32 Slice CT Scan, 3D/4D USG, 2D ECHO, Colour Doppler, Intervention Procedures, Digital X-Ray

NAME: RAJ KISHOR KUMAR
REF.DR. ASHUTOSH MISHRA(MD)

AGE/SEX: 36 YRS/MALE
DATE: 08/03/2024

ULTRA SOUND WHOLE ABDOMEN REPORT

- Liver:** Normal in size (12.4 cm), shape & echogenicity. Intra & extra hepatic biliary Radicals & Vascular structures are normal. Margins are smooth and regular.
- Gall bladder:** Normally distended with echo free lumen.
- Portal vein:** Normal in course and caliber
- CBD diameter:** Visualized part normal in course & caliber
- Pancreas:** Normal in size, shape & echogenicity. Margins are smooth & regular. No diffuse/ focal lesion seen. Pancreatic duct not visualized.
- Spleen:** Normal in size (9.9 cm), shape & echogenicity. Margins are smooth & regular. No diffuse / focal lesion seen. Splenic vessels at hilum is normal.
- Kidney:** Both normal in size, shape echogenicity & position. Cortical-medullary differentiation is maintained. Pelvicalyceal system normal. No evidence of any calculus/mass lesion seen. No hydronephrosis/ hydroureter seen. No suprarenal mass lesion.
- Urinary bladder:** Normally distended with normal wall thickness. No echogenic foci lumen or diverticula seen. Both VUJ appears normal. No evidence of calculus / mass lesion seen.
- Prostate:** Normal in size, shape & echogenicity.
- Others:** No free fluid in peritoneal cavity.
No free fluid in bilateral pleural cavity.
No evidence of significantly enlarged retroperitoneal/ mesenteric lymph nodes noted.

IMPRESSION: -

- **NO SIGNIFICANT SONOLOGICAL ABNORMALITY.**

Please correlate clinically and further investigations.

- Note: (1) This report is not valid for medico-legal purposes.
(2) In case of any discrepancy due typing error, please get it Rectified immediately.

Sonologist
Dr. Rahul Kumar Tiwari
MBBS, MD (Radio Diagonosis)
Reg. No. 57557



10mm/mV
10mm/mV
5mm/mV

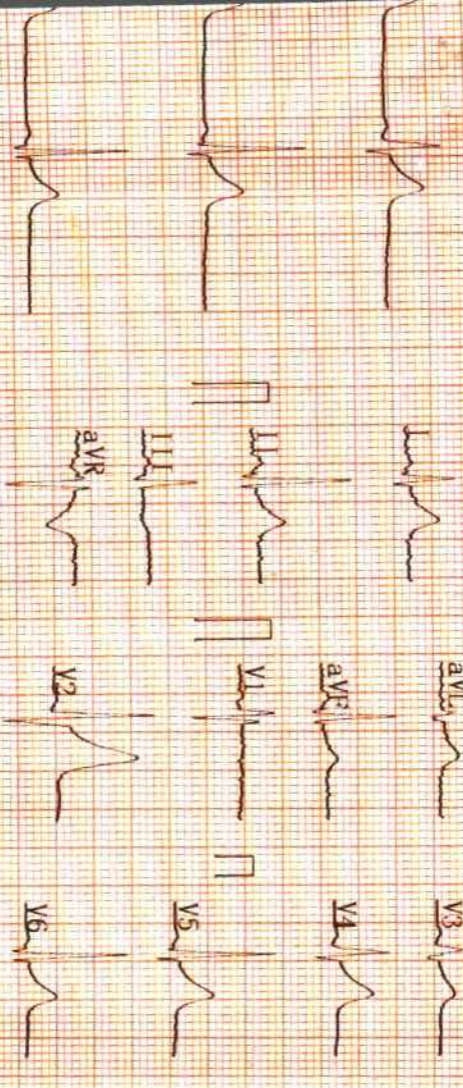

2024 03 08 11:12

ID :
Name : **Raj Kisor**
Sex : **M**
Height : **164**
SYS :
DIA :

Age : **36**
Weight : **56 kg**

HR : 63
PR Interval : 131
P Duration : 116
QRS Duration : 74
T Duration : 175
QT/QTc : 331/338
P/QRS/T Axis : 62.9/60.2/31.4
R(V5)/S(V1) : 2.73/0.62
R(V5)+S(V1) : 3.35

<< Conclusions >>

Normal Sinus Rhythm.
Cardiac electric axis normal.
No Completeness Right Bundle branch block.

Report need physician confirm

DR. P. Davi Mishra
MBBS, MD(GENERAL MEDICINE)
MCI Reg. No.52033

Physician

AUTO 10mm/mV



10mm/mV

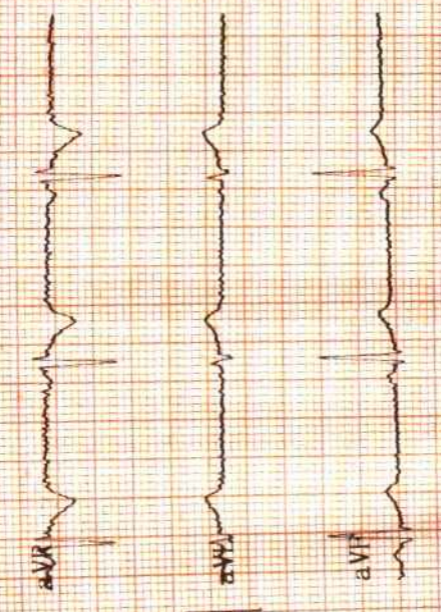

10mm/mV

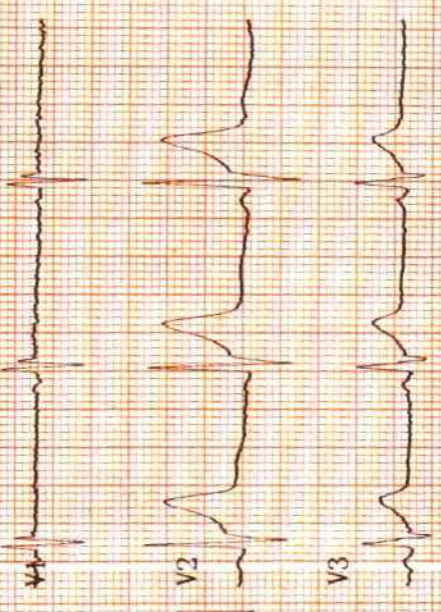

5mm/mV

