

**CONCLUSION OF HEALTH CHECKUP**

ECU Number : 10136      MR Number : 23231312      Patient Name: GAURAV SRIVASTAVA  
Age : 39      Sex : Male      Height : 172  
Weight : 67.2      Ideal Weight : 68      BMI : 22.71  
Date : 14/03/2024

*Dyslipidemia  
Fatty Liver*

*A2  
Fibrinogen  
Lg. HgC monochlor*

*Dr. Manish Mittal*

Internal Medicine

Note : General Physical Examination & routine Investigations included in the Health Checkup have certain limitations and may not be able to detect all the latent and asymptomatic diseases.



# BHAILAL AMIN GENERAL HOSPITAL

ESTD. 1964



ECU Number : 10136      MR Number : 23231312      Patient Name: GAURAV SRIVASTAVA  
Age : 39      Sex : Male      Height : 172  
Weight : 67.2      Ideal Weight : 68      BMI : 22.71  
Date : 14/03/2024

Past H/O : NO P/H/O ANY MAJOR ILLNESS

Present H/O : NO MEDICAL COMPLAIN AT PRESENT

Family H/O : NO F/H/O ANY MAJOR ILLNESS

Habits : NO

Gen.Exam. : G.C.GOOD

B.P : 126/80

Pulse : 66

Others : SPO2 99 %

C.V.S : NAD

R.S. : NAD

Abdomen : NP

Spleen : NP

Skin : NAD

C.N.S : NAD

Advice :



ECU Number : 10136  
Age : 39  
Weight : 67.2  
Date : 14/03/2024

MR Number : 23231312  
Sex : Male  
Ideal Weight : 68

Patient Name: GAURAV SRIVASTAVA  
Height : 172  
BMI : 22.71

### Ophthalmic Check Up :

Right

Left

Ext Exam

NORMAL

Vision Without Glasses

6/6

6/6

Vision With Glasses

N.6

N.6

Final Correction

-

-

Fundus

NORMAL

Colour Vision

NORMAL

Advice

NIL

### Orthopaedic Check Up :

Ortho Consultation

Ortho Advice

### ENT Check Up :

Ear

B/L TM INTACT

Nose

NAD

Throat

NAD

Hearing Test

NORMAL

ENT Advice

NIL

### General Surgery Check Up :

General Surgery

Abdominal Lump

Hernia

External Genitals

PVR

Proctoscopy

Any Other

Surgical Advice



Patient Name : Mr. GAURAV SRIVASTAVA  
 Gender / Age : Male / 39 Years 18 Days  
 MR No / Bill No. : 23231312 / 242090464  
 Consultant : Dr. Manish Mittal  
 Location : OPD

Type : OPD  
 Request No. : 207670  
 Request Date : 14/03/2024 09:19 AM  
 Collection Date : 14/03/2024 09:54 AM  
 Approval Date : 14/03/2024 03:00 PM

**CBC + ESR**

Test	Result	Units	Biological Ref. Range
<b>Haemoglobin.</b>			
Haemoglobin	14.9	gm/dL	13 - 17
Red Blood Cell Count (T-RBC)	5.03	mill/cmm	4.5 - 5.5
Hematocrit (HCT)	45.1	%	40 - 50
Mean Corpuscular Volume (MCV)	89.7	fl	83 - 101
Mean Corpuscular Haemoglobin (MCH)	29.6	pg	27 - 32
MCH Concentration (MCHC)	33.0	%	31.5 - 34.5
Red Cell Distribution Width (RDW-CV)	12.3	%	11.6 - 14
Red Cell Distribution Width (RDW-SD)	40.2	fl	39 - 46
<b>Total Leucocyte Count (TLC)</b>			
Total Leucocyte Count (TLC)	5.79	thou/cmm	4 - 10
<b>Differential Leucocyte Count</b>			
Polymorphs	63	%	40 - 80
Lymphocytes	31	%	20 - 40
Eosinophils	1	%	1 - 6
Monocytes	5	%	2 - 10
Basophils	0	%	0 - 2
Polymorphs (Abs. Value)	3.65	thou/cmm	2 - 7
Lymphocytes (Abs. Value)	1.76	thou/cmm	1 - 3
Eosinophils (Abs. Value)	<b>0.06</b>	thou/cmm	0.2 - 0.5
Monocytes (Abs. Value)	0.30	thou/cmm	0.2 - 1
Basophils (Abs. Value)	0.02	thou/cmm	0.02 - 0.1
Immature Granulocytes	0.3	%	1 - 3 : Borderline > 3 : Significant
<b>Platelet Count</b>			
Platelet Count	212	thou/cmm	150 - 410
Remarks	This is cell counter generated CBC report, Smear review is not done		
ESR	6	mm/1 hr	0 - 10

Test Results are dependent on a number of variables & technical limitations. Hence, it is advised to correlate with clinical findings and other related investigations before any firm opinion is made. Recheck / retest may be requested.



Patient Name : Mr. GAURAV SRIVASTAVA  
Gender / Age : Male / 39 Years 18 Days  
MR No / Bill No. : 23231312 / 242090464  
Consultant : Dr. Manish Mittal  
Location : OPD

Type : OPD  
Request No. : 207670  
Request Date : 14/03/2024 09:19 AM  
Collection Date : 14/03/2024 09:54 AM  
Approval Date : 14/03/2024 03:00 PM

**CBC + ESR**

Immature Granulocyte (IG) count is a useful early marker of infection or inflammation, even when other markers are normal. It is an early and rapid discrimination of bacterial from viral infections. It is also increased in patients on steroid therapy / chemotherapy or haematological malignancy. High IG is always pathological; except in pregnancy and neonates of < 7 days.  
Method : HB by Non-Cyanide Hemoglobin analysis method. HCT by RBC pulse height detection method. RBC, TLC & PLC are by Particle Count by Electrical Impedance in Cell Counter by Fluorescent flow cytometry using a semi-conductor laser and hydrodynamic focusing in dedicated channels. Optical Platelets by Fluorescent + Laser Technology. MCV, MCH, MCHC, RDW (CV & SD) are calculated parameter. DLC by Flowcytometry method using semi-conductor Laser+Smear verification

ESR on ESL-30, comparable to Westergrens method and in accordance to ICSH reference method.

---- End of Report ----

Dr. Ameer Soni  
MD (Path)

Test Results are dependent on a number of variables & technical limitations. Hence, it is advised to correlate with clinical findings and other related investigations before any firm opinion is made. Recheck / retest may be requested.



Patient Name : Mr. GAURAV SRIVASTAVA  
 Gender / Age : Male / 39 Years 18 Days  
 MR No / Bill No. : 23231312 / 242090464  
 Consultant : Dr. Manish Mittal  
 Location : OPD

Type : OPD  
 Request No. : 207670  
 Request Date : 14/03/2024 09:19 AM  
 Collection Date : 14/03/2024 09:54 AM  
 Approval Date : 14/03/2024 03:35 PM

**Haematology**

<u>Test</u>	<u>Result</u>	<u>Units</u>	<u>Biological Ref. Range</u>
<b>Blood Group</b>			
ABO system	B		
Rh system.	Positive		

By Gel Technology / Tube Agglutination Method  
 Note :

- This blood group has been done with new sensitive Gel Technology using both Forward and Reverse Grouping Card with Autocontrol.
- This method check's group both on Red blood cells and in Serum for "ABO" group.

---- End of Report ----

Dr. Ameet Soni  
MD (Path)



Patient Name : Mr. GAURAV SRIVASTAVA  
 Gender / Age : Male / 39 Years 18 Days  
 MR No / Bill No. : 23231312 / 242090464  
 Consultant : Dr. Manish Mittal  
 Location : OPD

Type : OPD  
 Request No. : 207670  
 Request Date : 14/03/2024 09:19 AM  
 Collection Date : 14/03/2024 09:54 AM  
 Approval Date : 14/03/2024 03:35 PM

**Fasting Plasma Glucose**

Test	Result	Units	Biological Ref. Range
<b>Fasting Plasma Glucose</b>			
Fasting Plasma Glucose	82	mg/dL	70 - 110
Post Prandial 2 Hr. Plasma Glucose	79	mg/dL	70 - 140

By Hexokinase method on EXL Dade Dimension

---- End of Report ----

Dr. Ameet Soni  
MD (Path)



Patient Name : Mr. GAURAV SRIVASTAVA  
 Gender / Age : Male / 39 Years 18 Days  
 MR No / Bill No. : 23231312 / 242090464  
 Consultant : Dr. Manish Mittal  
 Location : OPD

Type : OPD  
 Request No. : 207670  
 Request Date : 14/03/2024 09:19 AM  
 Collection Date : 14/03/2024 09:54 AM  
 Approval Date : 14/03/2024 03:35 PM

**HbA1c (Glycosylated Hb)**

Test	Result	Units	Biological Ref. Range
<b>HbA1c (Glycosylated Hb)</b>			
Glycosylated Hemoglobin (HbA1c)	4.7	%	
estimated Average Glucose (e AG) *	88.19	mg/dL	

(Method:

By Automated HPLC analyser on D-10 Biorad. NGSP Certified, US-FDA approved, Traceable to IFCC reference method.

\* Calculated valued for past 60 days, derived from HbA1c %, based on formula recommended by the A1c - Derived Average Glucose study from ADA and EASD funded The ADAG trial.

**Guidelines for Interpretation:**

Indicated Glycemic control of previous 2-3 months

HbA1c%	e AG (mg/dl)	Glycemic control
> 8	> 183	Action suggested...High risk of developing long-term complications. Action suggested, depends on individual patient circumstances
7 - 8	154 - 183	Good
< 7	< 154	Goal...Some danger of hypoglycemic reaction in type I Diabetics. Some Glucose intolerant individuals and Sub-Clinical diabetics may demonstrate (elevated) HbA1c in this area.
6 - 7	126 - 154	Near Normal
< 6	< 126	Nondiabetic level)

---- End of Report ----

Dr. Ameet Soni  
MD (Path)





Patient Name : Mr. GAURAV SRIVASTAVA  
 Gender / Age : Male / 39 Years 18 Days  
 MR No / Bill No. : 23231312 / 242090464  
 Consultant : Dr. Manish Mittal  
 Location : OPD

Type : OPD  
 Request No. : 207670  
 Request Date : 14/03/2024 09:19 AM  
 Collection Date : 14/03/2024 09:54 AM  
 Approval Date : 14/03/2024 03:34 PM

**Complete Lipid Profile**

Test	Result	Units	Biological Ref. Range
<b>Complete Lipid Profile</b>			
Appearance	Clear		
Triglycerides (Done by Lipase /Glycerol kinase on Vitros 5600 < 150 Normal 150-199 Borderline High 200-499 High > 499 Very High)	<b>158</b>	mg/dL	1 - 150
Total Cholesterol (Done by Colorimetric - Cholesterol Oxidase, esterase, peroxidase on Vitros 5600. <200 mg/dL - Desirable 200-239 mg/dL - Borderline High > 239 mg/dL - High)	193	mg/dL	1 - 200
HDL Cholesterol (Done by Colorimetric: non HDL precipitation method PTA/MgCl2 on Vitros 5600 < 40 Low > 60 High)	<b>39</b>	mg/dL	40 - 60
Non HDL Cholesterol (calculated) (Non- HDL Cholesterol < 130 Desirable 139-159 Borderline High 160-189 High > 191 Very High)	<b>154</b>	mg/dL	1 - 130
LDL Cholesterol (Done by Enzymatic (Two Step CHE/CHO/POD ) on Vitros 5600 < 100 Optimal 100-129 Near / above optimal 130-159 Borderline High 160-189 High > 189 Very High)	<b>127</b>	mg/dL	1 - 100
VLDL Cholesterol (calculated)	<b>31.6</b>	mg/dL	12 - 30
LDL Ch. / HDL Ch. Ratio	3.26		2.1 - 3.5
T. Ch./HDL Ch. Ratio (Recent NECP / ATP III Guidelines / Classification (mg/dl) :)	4.95		3.5 - 5

--- End of Report ---

Dr. Ameer Soni  
MD (Path)



Bhaival Amin Marg, Gorwa, Vadodara, Gujarat 390003.

www.baghospital.com | Phone : 080 69 70 70 70 | Follow us : (f) (i)

Patient Name : Mr. GAURAV SRIVASTAVA  
 Gender / Age : Male / 39 Years 18 Days  
 MR No / Bill No. : 23231312 / 242090464  
 Consultant : Dr. Manish Mittal  
 Location : OPD

Type : OPD  
 Request No. : 207670  
 Request Date : 14/03/2024 09:19 AM  
 Collection Date : 14/03/2024 09:54 AM  
 Approval Date : 14/03/2024 03:35 PM

**Liver Function Test (LFT)**

Test	Result	Units	Biological Ref. Range
<b>Bilirubin</b>			
Bilirubin - Total	0.57	mg/dL	0 - 1
Bilirubin - Direct	0.05	mg/dL	0 - 0.3
Bilirubin - Indirect	0.52	mg/dL	0 - 0.7
<i>(Done by Dual Wavelength - Reflectance Spectrophotometry on Vitros 5600)</i>			
Aspartate Aminotransferase (SGOT/AST)	31	U/L	15 - 40
<i>(Done by Multipoint Rate Colorimetric with P-5-P on Vitros 5600)</i>			
Alanine Aminotransferase (SGPT/ALT)	30	U/L	16 - 63
<i>(Done by Multipoint-Rate/Colorimetric with P-5-P (pyridoxa-5-phosphate) on Vitros 5600)</i>			
Alkaline Phosphatase	99	U/L	53 - 128
<i>(Done by Multipoint-Rate - p-nitrophenyl Phosphate, AMP buffer on Vitros 5600)</i>			
Gamma Glutamyl Transferase (GGT)	23	U/L	15 - 85
<i>(Done by Multipoint Rate - L-γ<sup>3</sup>-glutamyl-p-nitroanilide on Vitros 5600)</i>			
<b>Total Protein</b>			
Total Proteins	6.87	gm/dL	6.4 - 8.2
Albumin	4.13	gm/dL	3.4 - 5
Globulin	<b>2.74</b>	gm/dL	3 - 3.2
A : G Ratio	1.51		1.1 - 1.6
<i>(Done by Biuret endpoint and Bromocresol green method on vitros 5600.)</i>			

---- End of Report ----

Dr. Ameer Soni  
MD (Path)

365 Days / 24 Hours Laboratory Services

Home Collection Facility Available  
(Mon To Sat 8:00 am to 5:00 pm)

📍 Bhalil Amin Marg, Gorwa, Vadodara, Gujarat 390003.

🌐 www.baghospital.com | 📞 : 080 69 70 70 70 | Follow us : 📺 📷



**BHAILAL AMIN**  
GENERAL HOSPITAL

**DEPARTMENT OF LABORATORY MEDICINE**

Patient Name : Mr. GAURAV SRIVASTAVA  
Gender / Age : Male / 39 Years 18 Days  
MR No / Bill No. : 23231312 / 242090464  
Consultant : Dr. Manish Mittal  
Location : OPD

Type : OPD  
Request No. : 207670  
Request Date : 14/03/2024 09:19 AM  
Collection Date : 14/03/2024 09:54 AM  
Approval Date : 14/03/2024 03:35 PM

**Renal Function Test (RFT)**

Test	Result	Units	Biological Ref. Range
Urea <i>(Done by Endpoint/Colorimetric - Urease on Vitros 5600)</i>	19	mg/dL	10 - 45
BUN	8.88	mg/dL	5 - 21
Creatinine <i>(By Modified Kinetic Jaffe Technique)</i>	0.76	mg/dL	0.9 - 1.3
Estimate Glomerular Filtration rate <i>(Ref. range : &gt; 60 ml/min for adults between age group of 18 to 70 yrs. eGFR Calculated by IDMS Traceable MDRD Study equation. Reporting of eGFR can help facilitate early detection of CKD. By Modified Kinetic Jaffe Technique)</i>	More than 60		
Uric acid <i>(Done by Colorimetric - Uricase, Peroxidase on Vitros 5600)</i>	4.5	mg/dL	3.4 - 7.2

---- End of Report ----

Dr. Ameer Soni  
MD (Path)

Test Results are dependent on a number of variables & technical limitations. Hence, it is advised to correlate with clinical findings and other related investigations before any firm opinion is made. Recheck / retest may be requested.

365 Days / 24 Hours Laboratory Services

Home Collection Facility Available  
(Mon To Sat 8:00 am to 5:00 pm)



BHAILAL AMIN  
GENERAL HOSPITAL

ESTD - 1964

Bhaikal Amin Marg, Gorwa, Vadodara, Gujarat 390003.

www.baghospital.com | 080 69 70 70 70 | Follow us : f @

DEPARTMENT OF LABORATORY MEDICINE

Patient Name : Mr. GAURAV SRIVASTAVA  
Gender / Age : Male / 39 Years 18 Days  
MR No / Bill No. : 23231312 / 242090464  
Consultant : Dr. Manish Mittal  
Location : OPD

Type : OPD  
Request No. : 207670  
Request Date : 14/03/2024 09:19 AM  
Collection Date : 14/03/2024 09:54 AM  
Approval Date : 14/03/2024 03:35 PM

**PSA (Prostate Specific Antigen)**

Test	Result	Units	Biological Ref. Range
Total PSA	0.567	ng/ml	0 - 4

(Method : Done by CLIA based method on automated immunoassay Vitros 5600.)

Remark :

Age related reference range for interpretation :

< 40 yrs : 0.21 - 1.72

40 - 49 yrs : 0.27 - 2.19

50 - 59 yrs : 0.27 - 3.42

60 - 69 yrs : 0.27 - 6.16

>69 yrs : 0.21 - 6.77

TPSA may be raised usually mildly in benign prostatic conditions like hyperplasia. Typically 30 % of BPH may show values between 4-10 and 7 % between 10-40.

In Prostatic Malignancy 43 % show values below 4

21 % between 4 to 10

20 % between 10 to 40 &

16 % above 40)

----- End of Report -----

Dr. Ameer Soni  
MD (Path)

Test Results are dependent on a number of variables & technical limitations. Hence, it is advised to correlate with clinical findings and other related investigations before any firm opinion is made. Recheck / retest may be requested.



Patient Name : Mr. GAURAV SRIVASTAVA  
 Gender / Age : Male / 39 Years 18 Days  
 MR No / Bill No. : 23231312 / 242090464  
 Consultant : Dr. Manish Mittal  
 Location : OPD

Type : OPD  
 Request No. : 207670  
 Request Date : 14/03/2024 09:19 AM  
 Collection Date : 14/03/2024 09:54 AM  
 Approval Date : 14/03/2024 03:35 PM

## Thyroid Hormone Study

Test	Result	Units	Biological Ref. Range
Triiodothyronine (T3) (Done by CLIA based method on automated immunoassay Vitros 5600. Reference interval (ng/ml) 1 - 3 days : 0.1 - 7.4 1-11 months : 0.1 - 2.45 1-5 years : 0.1 - 2.7 6-10 years : 0.9 - 2.4 11-15 years : 0.8 - 2.1 16-20 years : 0.8 - 2.1 Adults (20 - 99 years) : 1.07 - 1.85 Pregnancy (in last 5 months) : 1.2 - 2.5 (Reference : Tietz - Clinical guide to laboratory test, 4th edition ))	1.26	ng/ml	
Thyroxine (T4) (Done by CLIA based method on automated immunoassay Vitros 5600. Reference interval (mcg/dL) 1 - 3 days : 11.8 - 22.6 1 - 2 weeks : 9.8 - 16.6 1 - 4 months : 7.2 - 14.4 4 - 12 months : 7.8 - 16.5 1-5 years : 7.3 - 15.0 5 - 10 years : 6.4 - 13.3 10 - 20 years : 5.6 - 11.7 Adults (20-99 years) : 5.91 - 12.98 (Reference : Tietz - Clinical guide to laboratory test, 4th edition ))	8.32	mcg/dL	
Thyroid Stimulating Hormone (US-TSH) (Done by CLIA based method on automated immunoassay Vitros 5600. Reference interval (microIU/ml) Infants (1-4 days) : 1.0 - 39 2-20 weeks : 1.7 - 9.1 5 months - 20 years : 0.7 - 6.4 Adults (20-99 years) : 0.4001 - 4.049 Pregnancy : 1st trimester : 0.3 - 4.5 2nd trimester : 0.5 - 4.6 3rd trimester : 0.8 - 5.2 (Reference : Tietz - Clinical guide to laboratory test, 4th edition ))	2.40	microIU/ml	

Test Results are dependent on a number of variables & technical limitations. Hence, it is advised to correlate with clinical findings and other related investigations before any firm opinion is made. Recheck / retest may be requested.

---- End of Report ----

Dr. Ameer Soni  
MD (Path)



Patient Name : Mr. GAURAV SRIVASTAVA  
 Gender / Age : Male / 39 Years 18 Days  
 MR No / Bill No. : 23231312 / 242090464  
 Consultant : Dr. Manish Mittal  
 Location : OPD

Type : OPD  
 Request No. : 207670  
 Request Date : 14/03/2024 09:19 AM  
 Collection Date : 14/03/2024 09:54 AM  
 Approval Date : 14/03/2024 01:22 PM

**Urine routine analysis (Auto)**

Test	Result	Units	Biological Ref. Range
<b>Physical Examination</b>			
Quantity	20	mL	
Colour	Pale Yellow		
Appearance	Clear		
<b>Chemical Examination (By Reagent strip method)</b>			
pH	6.5		4.6 - 8.0
Specific Gravity	1.019		1.005 - 1.030
Protein	Negative		Negative
Glucose	Negative		Negative
Ketones	Negative		Negative
Bilirubin	Negative		Negative
Urobilinogen	Negative		Negative (upto 1)
Blood	Negative		Negative
Leucocytes	Negative		Negative
Nitrite	Negative		Negative
<b>Microscopic Examination (by Microscopy after Centrifugation at 2000 rpm for 10 min or on fully automated Sysmex urine sedimentation analyzer UF4000)</b>			
Red Blood Cells	0 - 1	/hpf	0 - 2
Leucocytes	0 - 1	/hpf	0 - 5
Epithelial Cells	0 - 1	/hpf	0 - 5
Casts	Nil	/lpf	Nil
Crystals	Nil	/hpf	Nil
Mucus	<b>Absent</b>	/hpf	Absent
Organism	Absent		

Test Results are dependent on a number of variables & technical limitations. Hence, it is advised to correlate with clinical findings and other related investigations before any firm opinion is made. Recheck / retest may be requested.

Reference : Wallach's Interpretation to laboratory test, 10th edition

---- End of Report ----

Dr. Ameet Soni  
MD (Path)



**BHAILAL AMIN  
GENERAL HOSPITAL**



**ADVANCED DIGITAL SOLUTIONS**

- Computerized Radiography
- Ultra Sensitive Colour Doppler
- Ultra High Resolution Sonography
- Multi-Detector CT Scan
- Magnetic Resonance Imaging (MRI)
- Mammography
- Interventional Radiology
- Digital Subtraction Angiography (DSA)
- Foetal Echocardiography
- Echocardiography
- 4D USG & Doppler

**DEPARTMENT OF DIAGNOSTIC RADIOLOGY**

Patient No. : 23231312      Report Date : 14/03/2024  
 Request No. : 190107901      14/03/2024 9.19 AM  
 Patient Name : Mr. GAURAV SRIVASTAVA  
 Gender / Age : Male / 39 Years 18 Days

**X-Ray Chest AP**

Both lung fields are clear.  
 Both costophrenic sinuses appear clear.  
 Heart size is normal.  
 Hilar shadows show no obvious abnormality.  
 Aorta is normal.

ULTRA SONOGRAPHY CANNOT DETECT ALL ABNORMALITIES  
 NOT VALID FOR MEDICO-LEGAL PURPOSES  
 CLINICAL CORRELATION RECOMMENDED

Dr. Priyanka Patel, MD.

Consultant Radiologist



📍 Bhailal Amin Marg, Gorwa, Vadodara, Gujarat - 390 003

🌐 [www.baghospital.com](http://www.baghospital.com)



FOR ALL YOUR  
HEALTHCARE NEEDS

**080 69 70 70 70**



**BHAILAL AMIN  
GENERAL HOSPITAL**



**ADVANCED DIGITAL SOLUTIONS**

Computerized Radiography

Ultra Sensitive Colour Doppler

Ultra High Resolution Sonography

Multi-Detector CT Scan

Magnetic Resonance Imaging (MRI)

Mammography

Interventional Radiology

Digital Subtraction Angiography (DSA)

Foetal Echocardiography

Echocardiography

4D USG & Doppler

**DEPARTMENT OF DIAGNOSTIC RADIOLOGY**

Patient No. : 23231312      Report Date : 14/03/2024  
Request No. : 190107895      14/03/2024 9.19 AM  
Patient Name : **Mr. GAURAV SRIVASTAVA**  
Gender / Age : Male / 39 Years 18 Days

**USG : Screening for Abdomen (excluding Pelvis) Or Upper Abdomen**

**Liver is normal in size and increased in echopattern.** No mass lesion identified. The hepaticveins are clear and patent. PV patent. No dilated IHBR.

Gall bladder is well distended and shows no obvious abnormality. Common bile duct is not dilated.

Pancreas shows no obvious abnormality. Tail obscured. Spleen is normal size and echopattern.

Both kidneys are normal in shape and position. Normal echogenicity and cortico medullary differentiation is noted. No hydronephrosis or mass lesion seen.

No ascites.

**COMMENT:**

- **Fatty liver.**

*Kindly correlate clinically*

• ULTRA SONOGRAPHY CANNOT DETECT ALL ABNORMALITIES  
• NOT VALID FOR MEDICO-LEGAL PURPOSES  
• CLINICAL CORRELATION RECOMMENDED

**Dr. Harsh Sanjay Vyas,**  
Consultant Radiologist





Patient No. : 23231312      Report Date : 14/03/2024  
Request No. : 190107940      14/03/2024 9.19 AM  
Patient Name : **Mr. GAURAV SRIVASTAVA**  
Gender / Age : Male / 39 Years 18 Days

### Echo Doppler Screening

MITRAL VALVE : NORMAL  
AORTIC VALVE : TRILEAFLET, NORMAL  
TRICUSPID VALVE : NORMAL, NO TR, NO PAH  
PULMONARY VALVE : NORMAL  
LEFT ATRIUM : NORMAL  
AORTA : NORMAL  
LEFT VENTRICLE : NORMAL, NO REGIONAL WALL MOTION ABNORMALITY,  
LVEF=60%  
RIGHT ATRIUM : NORMAL  
RIGHT VENTRICLE : NORMAL  
I.V.S. : INTACT  
I.A.S. : INTACT  
PULMONARY ARTERY : NORMAL  
PERICARDIUM : NORMAL  
  
COLOUR/DOPPLER FLOW MAPPING : NO AR, MR, TR, NO PAH

### FINAL CONCLUSION:

1. ALL CARDIAC CHAMBERS ARE NORMAL IN DIMENSIONS
2. NO REGIONAL WALL MOTION ABNORMALITY AT REST
3. NORMAL LV SYSTOLIC FUNCTION, LVEF=60%
4. NORMAL VALVES
5. NO E/O LV DIASTOLIC DYSFUNCTION
6. NO AR, MR, TR, NO PULMONARY HYPERTENSION, ( IVC COLLAPSING )
7. NO PERICARDIAL EFFUSION, CLOT VEGETATION.

Dr. V C CHAUHAN  
Consultant Cardiologist



Name: **Mr. Gaurav Sivastava**  
Patient ID: **ECU/23231312**

14:03:2024 11:32:57  
Standard 12-Lead

BHAILAL AMIN GENERAL HOSPITAL

Age: **039Y**  
Gender: **Male**  
Ref. phys:

Pacemaker: **Unknown**

HR: **71 bpm**  
RR: **851 ms**  
P: **98 ms**  
PR: **133 ms**  
P axis: **58°**  
QRS axis: **-9°**  
T axis: **23°**  
QTcB: **372 ms**

Unconfirmed report

Remark:

*Handwritten signature*

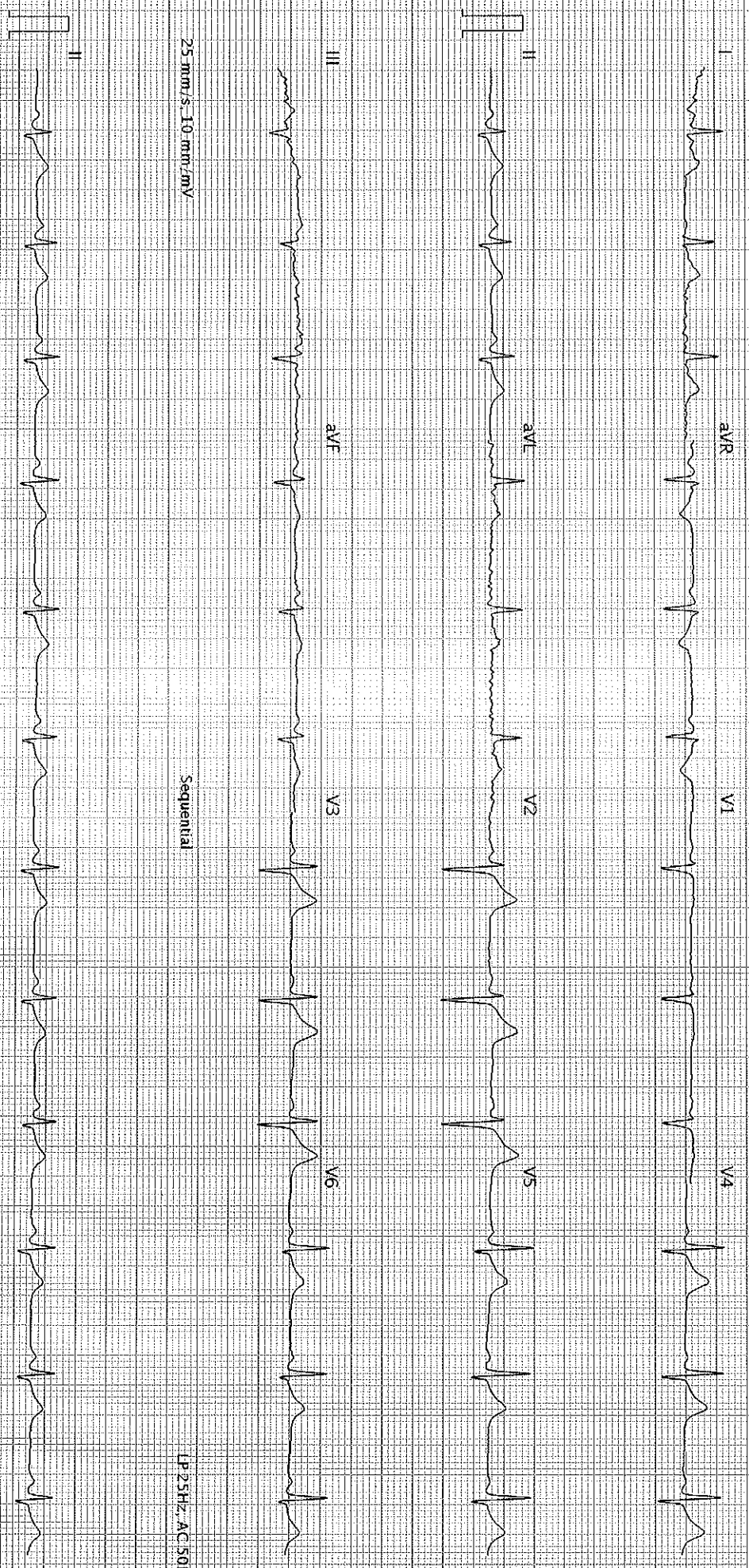

25 mm/s, 10 mm/mV

Sequential

LP 25Hz, AC 50Hz

25 mm/s, 10 mm/mV

LP 25Hz, AC 50Hz

AT-102-G2-12-0 (1080-011030)

BHAILAL AMIN GENERAL HOSPITAL - Printed on 14-03-2024 - 33-12

SCHILLER

Part No.2.157048M

S&B