



 भारत सरकार
 Government of India

 आधार

कन्हैया लाल मीना
 Kanhaiya Lal Meena
 जन्म तिथि/DOB: 13/07/1984
 पुरुष/ MALE

Issue Date: 23/09/2014



~~4345 6923~~ 4100
 VID : 9160 7138 0046 7745

मेरा आधार, मेरी पहचान

 भारतीय विशिष्ट पहचान प्राधिकरण
 Unique Identification Authority of India

 AADHAAR

पता:
 S/O: नेनुराम मीना, ओप. ए - 271, शिवानंद मार्ग, जयपुर,
 राजस्थान - 302017

Address:
 S/O: Nenuram Meena, Opp. A - 271,
 Shivanand Marg, Jaipur, Rajasthan - 302017

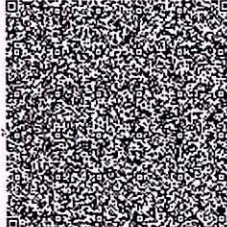

~~4345 6923~~ 4100
 VID : 9160 7138 0046 7745

1947 | help@uidai.gov.in | www.uidai.gov.in

Handwritten signature

Dr. PIYUSH GOYAL
 MBBS, DMRI (Radiologist)
 RMC No. 037041



P3 HEALTH SOLUTIONS LLP

📍 B-14, Vidhyadhar Nagar Enclave-II, Near Axis Bank
Central Spine, Vidhyadhar Nagar, Jaipur-302 023
☎ +91 141 4824885 ✉ p3healthsolutionsllp@gmail.com



General Physical Examination

Date of Examination: 08/06/24

Name: RANHAJYA LAL MEENA Age: 39YR DOB: 13/07/1984 Sex: Male

Referred By: JM FINANCE

Photo ID: AADHARCARD ID #: 4100

Ht: 176 (cm)

Wt: 88 (Kg)

Chest (Expiration): 100 (cm)

Abdomen Circumference: 97 (cm)

Blood Pressure: 130/80 mm Hg

PR: 89 / min

RR: 18 / min

Temp: Alebride

BMI 28.4

Eye Examination: R/E - GIG, NIG, NCB
L/E - GIG, NIG, NCB

Other: No

On examination he/she appears physically and mentally fit: Yes / No

Signature Of Examinee: [Signature]

Name of Examinee: RANHAJYA LAL MEENA

Signature Medical Examiner: Dr. PIYUSH GOYAL
MBBS, DMRD (Radiologist)
RMC No.-037041

Name Medical Examiner: Dr. PIYUSH GOYAL



P3 HEALTH SOLUTIONS LLP

📍 B-14, Vidhyadhar Nagar Enclave-II, Near Axis Bank
Central Spine, Vidhyadhar Nagar, Jaipur-302 023

☎ +91 141 4824885 ✉ p3healthsolutionsllp@gmail.com



Patient ID 1224378 Patient Mob No.9782005188
NAME Mr. KANHAIYA LAL MEENA
Age / Sex Male 39 Yrs 10 Mon 26 Days
Ref. By JM FINANCE
Lab/Hosp Mr.MEDIWHEEL

Registered On 08/06/2024 10:10:20
Collected On 08/06/2024 10:34:56
Authorized On 08/06/2024 15:45:57
Printed On 08/06/2024 15:46:02

HAEMOGARAM

Test Name	Value	Unit	Biological Ref Interval
JM FINANCIALS SERVICE LTD			
HAEMOGLOBIN (Hb)	13.5	g/dL	13.0 - 17.0
TOTAL LEUCOCYTE COUNT	8.50	/cumm	4.00 - 10.00
DIFFERENTIAL LEUCOCYTE COUNT			
NEUTROPHIL	54.0	%	40.0 - 80.0
LYMPHOCYTE	40.0	%	20.0 - 40.0
EOSINOPHIL	2.3	%	1.0 - 6.0
MONOCYTE	3.7	%	2.0 - 10.0
BASOPHIL	0.0	%	0.0 - 2.0
TOTAL RED BLOOD CELL COUNT (RBC)	4.59	$\times 10^6/\mu\text{L}$	4.50 - 5.50
HEMATOCRIT (HCT)	41.40	%	40.00 - 50.00
MEAN CORP VOLUME (MCV)	90.0	fL	83.0 - 101.0
MEAN CORP HB (MCH)	29.3	pg	27.0 - 32.0
MEAN CORP HB CONC (MCHC)	32.5	g/dL	31.5 - 34.5
PLATELET COUNT	214	$\times 10^3/\mu\text{L}$	150 - 410
RDW-CV	13.1	%	11.6 - 14.0

Technologist
Page No. 1 of 5

DR. TANU RUNGTA
MD (Pathology)
RMC No. 17226



P3 HEALTH SOLUTIONS LLP

📍 B-14, Vidhyadhar Nagar Enclave-II, Near Axis Bank
Central Spine, Vidhyadhar Nagar, Jaipur-302 023

📞 +91 141 4824885 ✉️ p3healthsolutionsllp@gmail.com



Patient ID	1224378	Patient Mob No.9782005188	Registered On	08/06/2024 10:10:20
NAME	Mr. KANHAIYA LAL MEENA		Collected On	08/06/2024 10:34:56
Age / Sex	Male	39 Yrs 10 Mon 26 Days	Authorized On	08/06/2024 15:45:57
Ref. By	JM FINANCE		Printed On	08/06/2024 15:46:02
Lab/Hosp	Mr.MEDIWHEEL			

HAEMATOLOGY

Test Name	Value	Unit	Biological Ref Interval
Erythrocyte Sedimentation Rate (ESR) Method:- Westergreen	10	mm in 1st hr	00 - 15

The erythrocyte sedimentation rate (ESR or sed rate) is a relatively simple, inexpensive, non-specific test that has been used for many years to help detect inflammation associated with conditions such as infections, cancers, and autoimmune diseases. ESR is said to be a non-specific test because an elevated result often indicates the presence of inflammation but does not tell the health practitioner exactly where the inflammation is in the body or what is causing it. An ESR can be affected by other conditions besides inflammation. For this reason, the ESR is typically used in conjunction with other tests, such as C-reactive protein. ESR is used to help diagnose certain specific inflammatory diseases, including temporal arteritis, systemic vasculitis and polymyalgia rheumatica. (For more on these, read the article on Vasculitis.) A significantly elevated ESR is one of the main test results used to support the diagnosis. This test may also be used to monitor disease activity and response to therapy in both of the above diseases as well as

Technologist
Page No. 2 of 3

DR. TANU RUNGTA
MD (Pathology)
RMC No. 17226



P3 HEALTH SOLUTIONS LLP

📍 B-14, Vidhyadhar Nagar Enclave-II, Near Axis Bank
Central Spine, Vidhyadhar Nagar, Jaipur-302 023

📞 +91 141 4824885 ✉ p3healthsolutionsllp@gmail.com



Patient ID 1224378 Patient Mob No.9782005188

Registered On 08/06/2024 10:10:20

NAME Mr. KANHAIYA LAL MEENA

Age / Sex Male 39 Yrs 10 Mon 26 Days

Ref. By JM FINANCE

Printed On 08/06/2024 15:46:02

Lab/Hosp Mr.MEDIWHEEL

(CBC): Methodology: TLC,DLC Fluorescent Flow cytometry, HB SLS method,TRBC,PCV,PLT Hydrodynamically focused Impedance. and MCH,MCV,MCHC,MENTZER INDEX are calculated. InstrumentName: Sysmex 6 part fully automatic analyzer XN-L,Japan





P3 HEALTH SOLUTIONS LLP

📍 B-14, Vidhyadhar Nagar Enclave-II, Near Axis Bank
Central Spine, Vidhyadhar Nagar, Jaipur-302 023

📞 +91 141 4824885 ✉ p3healthsolutionsllp@gmail.com



Patient ID 1224378	Patient Mob No.9782005188	Registered On	08/06/2024 10:10:20
NAME Mr. KANHAIYA LAL MEENA		Collected On	08/06/2024 10:34:56
Age / Sex	Male 39 Yrs 10 Mon 26 Days	Authorized On	08/06/2024 15:45:57
Ref. By	JM FINANCE	Printed On	08/06/2024 15:46:02
Lab/Hosp	Mr.MEDIWHEEL		

Test Name	Value	Unit	Biological Ref Interval
FASTING BLOOD SUGAR (Plasma) Method:- GLUCOSE OXIDASE/PEROXIDASE	91.7	mg/dl	70.0 - 115.0
Impaired glucose tolerance (IGT)	111 - 125 mg/dL		
Diabetes Mellitus (DM)	> 126 mg/dL		

Instrument Name: HORIBA CA60 Interpretation: Elevated glucose levels (hyperglycemia) may occur with diabetes, pancreatic neoplasm, hyperthyroidism and adrenal cortical hyper-function as well as other disorders. Decreased glucose levels (hypoglycemia) may result from excessive insulin therapy or various liver diseases.

BLOOD SUGAR PP (Plasma) Method:- GLUCOSE OXIDASE/PEROXIDASE	96.8	mg/dl	70.0 - 140.0
--	------	-------	--------------

Instrument Name: HORIBA Interpretation: Elevated glucose levels (hyperglycemia) may occur with diabetes, pancreatic neoplasm, hyperthyroidism and adrenal cortical hyper-function as well as other disorders. Decreased glucose levels (hypoglycemia) may result from excessive insulin therapy or various liver diseases.

BLOOD UREA NITROGEN (BUN)	16.9	mg/dl	0.0 - 23.0
SERUM CREATININE Method:- JAFFE	1.15	mg/dl	Males : 0.6-1.50 mg/dl Females : 0.6 -1.40 mg/dl
SERUM BILIRUBIN (TOTAL) Method:- DIAZOTIZED SULFANILIC	0.78	mg/dL	Infants : 0.2-8.0 mg/dL Adult - Up to - 1.2 mg/dL
SGPT Method:- IFCC	128.0 ^H	U/L	0.0 - 40.0

DR. TANU RUNGTA
MD (Pathology)
RMC No. 17226

Technologist
Page No. 4 of 5



P3 HEALTH SOLUTIONS LLP

📍 B-14, Vidhyadhar Nagar Enclave-II, Near Axis Bank
Central Spine, Vidhyadhar Nagar, Jaipur-302 023

📞 +91 141 4824885 ✉ p3healthsolutionsllp@gmail.com



Patient ID 1224378 Patient Mob No.9782005188
NAME Mr. KANHAIYA LAL MEENA
Age / Sex Male 39 Yrs 10 Mon 26 Days
Ref. By JM FINANCE
Lab/Hosp Mr.MEDIWHEEL

Registered On 08/06/2024 10:10:20
Collected On 08/06/2024 10:34:56
Authorized On 08/06/2024 15:45:57
Printed On 08/06/2024 15:46:02

Test Name	Value	Unit	Biological Ref Interval
-----------	-------	------	-------------------------

TEST

BLOOD GROUP ABO

"O" POSITIVE

*** End of Report ***

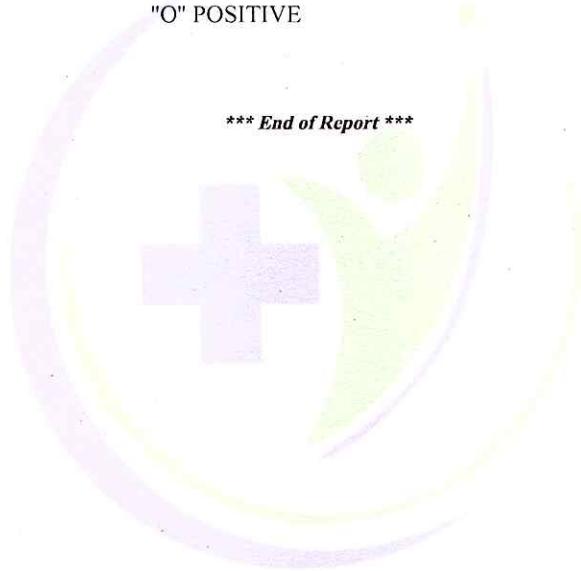

Technologist
Page No. 3 of 3

DR. TANU RUNGTA
MD (Pathology)
RMC No. 17226



P3 HEALTH SOLUTIONS LLP

(ASSOCIATES OF MAXCARE DIAGNOSTICS)

- 📍 B-14, Vidhyadhar Enclave-II, Near Axix Bank
Central Spine, Vidhyadhar Nagar, Jaipur - 302023
☎ +91 141 4824885 📧 maxcarediagnostics1@gmail.com :



MR. KANHAIYA LAL MEENA	39 Y/Male
Registration Date: 08/06/2024	Ref. by: J. M. FINANCE

CHEST-X RAY (PA VIEW)

Bilateral lung fields appear clear.

Bilateral costo-phrenic angles appear clear.

Cardiothoracic ratio is normal.

Thoracic soft tissue and skeletal system appear unremarkable.

Soft tissue shadows appear normal.

IMPRESSION: No significant abnormality is detected.

DR. SHALINI GOEL
M.B.B.S, D.N.B (Radiodiagnosis)
RMC no.: 21954

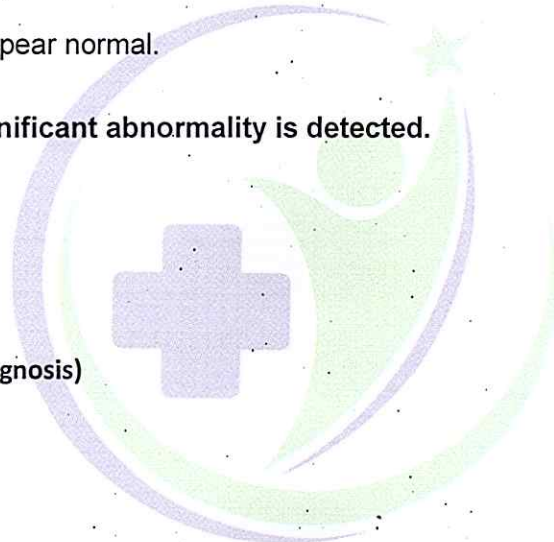

Tems (P) Ltd
 #P3 HEALTH SOLUTIONS LLP B-14, Vidhyadhar nahar , Jaipur
 128541925461944/Kanhaiya Lal Meena 39Yrs/Male Kgs/ Cms
 BP: ___/___ mmHg
 Ref.: JM FINANCE Test Date: 08-Jun-2024(10:59:46) Notch: 50Hz 0.05Hz - 35Hz 10mm/mV 25mm/Sec

HR: 89 bpm

PR Interval: 148 ms
 QRS Duration: 104 ms
 QT/QTc: 343/418ms
 P-QRS-T Axis: 45 - 83 - 16 (Deg)

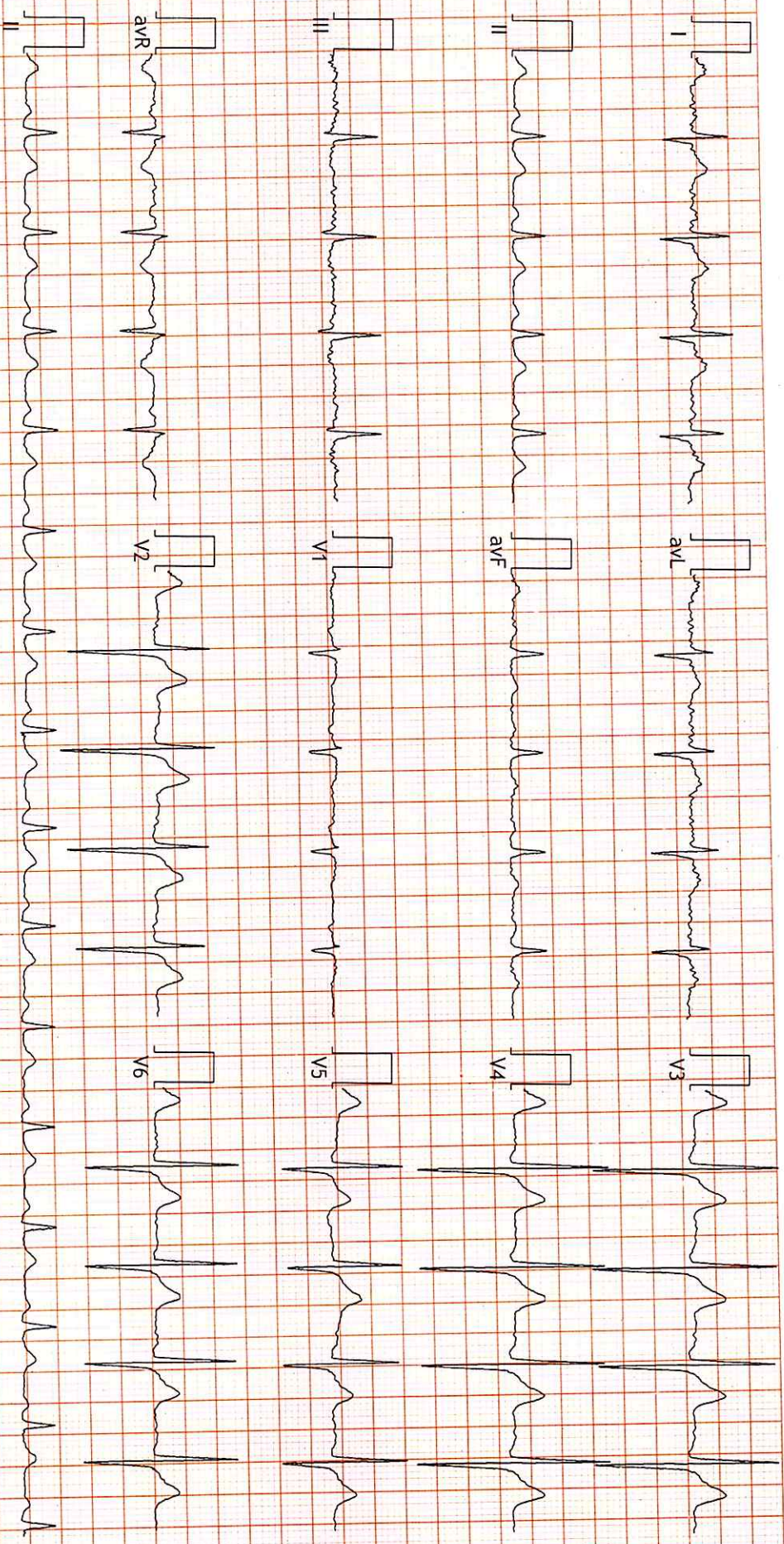

FINDINGS: Normal Sinus Rhythm
 Vent Rate : 89 bpm; PR Interval : 148 ms; QRS Duration: 104 ms; QT/QTc Int: 343/418 ms
 P-QRS-T axis: 45 • 83 • 16 • (Deg)
 Comments :

T. N. N. L.

Dr. NARSHI MOHAN KA
 RMC No. 35703
 (BBS), DIP CARDIO (ESCORTS)
 Dr. NARSHI MOHAN KA