



# LOK SEWA HOSPITAL & MEDICAL RESEARCH CENTRE

Sector-B, Kamla Nehru Nagar-1, Jodhpur-342008  
Tel. : 0291-2752601, Fax : 2752603  
E-mail : hospitalloksewa@gmail.com

## Fitness Certificate

It is certified that Mr. Ganpat Lakhera examined by me and was found medically, Physically and Mentally FIT.

Height : 171 cm.  
Weight : 75 Kgs.

Chest  
Inspiration : 90 cm.  
Expiration : 95 cm.  
B.P. : 120/80 mmHg  
Heart : NAD  
Lungs : NAD

Hernia, Hydrocele, Piles etc : NO

Vision : Normal  
Hearing : Normal  
Speech : Normal

Dated : 13/04/2024

(Dr. N.P. Mathur )  
M.B.B.S. , F.I.C.A.  
Reg. No. 11238 [R.M.C]

**Dr. N. P. MATHUR**  
M. B., B.S., F.I.C.A.  
RMC-11238  
Lok Sewa Hospita. & M. R.C  
JODHPUR-09



भारत सरकार  
Government of India



गणपत लखेरा  
Ganpat Lakhera  
जन्म तिथि / DOB : 21/05/1984  
पुरुष / Male



7350 0860 9205

आधार - आम आदमी का अधिकार

*Mathur*

**Dr. N. P. MATHUR**  
M. B., B.S., F.I.C.A.  
RMC-11238  
Lok Sewa Hospital, & M. R.C  
JODHPUR-09

*Manohar Lal*



आधार  
Unique Identification Authority of India

पता:  
S/O: मनोहर लाल, आसनी रोड,  
जैसलमेर, जैसलमेर, राजस्थान,  
345001

Address:  
S/O: Manohar Lal, asani road,  
Jaisalmer, Jaisalmer, Rajasthan,  
345001

7350 0860 9205

1947  
1800 300 1947

help@uidai.gov.in

www.uidai.gov.in



# LOK SEWA HOSPITAL & MEDICAL RESEARCH CENTRE

Sector-B, Kamla Nehru Nagar-1, Jodhpur-342008

Tel. : 0291-2752601, Fax : 2752603

E-mail : hospitalloksewa@gmail.com

Pt Name : Ganpat Lakhera  
Ref By. : Dr. N.P.Mathur  
Serial No : 37030

Age : 39 Yrs.  
Sex : Male  
Date : 13/04/2024

## HAEMOGRAM COMPLETE

TEST	RESULT	NORMAL VALUE
W.B.C (WHITE BLOOD CELL COUNT)	9,900	4000 - 11000 /CUMM
<b>DLC (DIFFERENTIAL LEUCOCYTE COUNT)</b>		
NEUTROPHILS	62	40 - 70 %
LYMPHOCYTES	30	20 - 40 %
EOSINOPHILS	04	00 - 06 %
MONOCYTES	04	00 - 10 %
BASOPHILS	00	1 %
HB (HEMOGLOBIN)	13.0	12-18 GM%
PLATELET COUNT	1.64	1.5 - 4.5 LACS/CUMM
R.B.C (RED BLOOD CELL COUNT)	4.92	3.5-5.5 MILL./CUMM
H.C.T. (HEMATOCRIT)	44.5	34-48 %
M.C.V (MEAN CORPUSCULAR VOLUME)	90.45	80 - 100fl
MCH (MEAN CORPUSCULAR HEMOGLOBIN)	26.42	27 - 32pg
MCHC (MEAN CORP.Hb CONCENTRATION)	29.21	32-36g/dl
ERYTHROCYTE SEDIMENTATION RATE	10	02-20 MM FALL 1ST HOUR.

THANKS FOR REFERING CASE.

[ TECHNICIAN ]

DR. S. K. LODHA MD. [Patho.]

[ PATHOLOGIST ]



# LOK SEWA HOSPITAL & MEDICAL RESEARCH CENTRE

Sector-B, Kamla Nehru Nagar-1, Jodhpur-342008  
Tel. : 0291-2752601, Fax : 2752603  
E-mail : hospitalloksewa@gmail.com

Pt Name : Ganpat Lakhera  
Ref By. : Dr. N.P.Mathur  
Serial No : 37030

Age : 39 Yrs.  
Sex : Male  
Date : 13/04/2024

## BIO - CHEMISTRY EXAMINATION REPORT

Test	Result	Normal Value
BLOOD SUGAR - (F)	84.0	70-110 mg/dl
BLOOD SUGAR - (PP)	128.0	< 140 mg/dl
BLOOD UREA	26.0	12-50 mg/dl
S.CREATININE	1.20	0.6-1.60 mg/dl
S.URIC ACID	4.8	3.5-7.2 mg/dl
S.CHOLESTEROL	168.0	130-250 mg/dl
S.TRIGLYCERIDES.	162.0	60-170 mg.dl
S.HDL CHOLESTEROL [ DIRECT ]	48.0	35-65 mg/dl
S.LDL CHOLESTEROL [ DIRECT ]	88.00	65-160 mg/dl
S.VLDL CHOLESTEROL	32.00	up to 35 mg/dl
CHOLESTEROL\HDL RATIO	3.50 :1	LESS THEN 4.5
LDL/HDL RATIO	1.83 :1	1.5 - 3.5
S.BILIRUBIN TOTAL	0.69	0-1.2 mg/dl
S.BILIRUBIN DIRECT	0.33	0-0.4 mg/dl
S.BILIRUBIN INDIRECT	0.36	0-0.9 mg/dl
S.GOT	28.0	0-40 U/L
S.GPT	30.0	0-40 U/L
S.ALKALINE PHOSPHATASE	109.0	65-306 (adult) 37 c IU/L
S.TOTAL PROTEIN	7.0	6-8 gm/dl
S.ALBUMIN	4.4	3.7-5.3 gm/dl
S.GLOBULIN	2.60	2.5-3.5 gm/dl
S.A/G RATIO	1.69 :1	1-2.3

## LIVER FUNCTION TEST

S.G.G.T 38.0 4 - 54 IU/L

THANKS FOR REFERING CASE.

[ TECHNICIAN ]

DR. S. K. LODHA MD. [Patho.]

[ PATHOLOGIST ]



# LOK SEWA HOSPITAL & MEDICAL RESEARCH CENTRE

Sector-B, Kamla Nehru Nagar-1, Jodhpur-342008

Tel. : 0291-2752601, Fax : 2752603

E-mail : hospitalloksewa@gmail.com

Pt Name : Ganpat Lakhera  
Ref By. : Dr. N.P.Mathur  
Serial No : 37030

Age : 39 Yrs.  
Sex : Male  
Date : 13/04/2024

## HAEMATOLOGY EXAMINATION REPORT

BLOOD GROUP (ABO) "B"  
(RH) POSITIVE

THANKS FOR REFERING CASE.

[ TECHNICIAN ]

  
DR. S. K. LODHA MD. [Patho.]  
[ PATHOLOGIST ]



# LOK SEWA HOSPITAL & MEDICAL RESEARCH CENTRE

Sector-B, Kamla Nehru Nagar-1, Jodhpur-342008  
Tel. : 0291-2752601, Fax : 2752603  
E-mail : hospitalloksewa@gmail.com

Pt Name : Ganpat Lakhera  
Ref By. : Dr. N.P.Mathur  
Serial No : 37030

Age : 39 Yrs.  
Sex : Male  
Date : 13/04/2024

## HbA1C EXAMINATION REPORT

TEST	RESULT
HbA1C :-	5.7 %
eAG :-	000.0 mg/dl

### NORMAL REFERENCE VALUE

NORMAL	:- 4.8 %	- 5.9 %
PREDIABETIC	:- 6.0 %	- 6.4 %
GOOD CONTROL	:- 6.5 %	- 7.2 %
FAIR CONTROL	:- 7.3 %	- 7.8 %
POOR CONTROL	:- > 7.9 %	

THANKS FOR REFERING CASE.

[ TECHNICIAN ]

  
DR. S. K. LODHA MD. [Patho.]  
[ PATHOLOGIST ]



# LOK SEWA HOSPITAL & MEDICAL RESEARCH CENTRE

Sector-B, Kamla Nehru Nagar-1, Jodhpur-342008  
Tel. : 0291-2752601, Fax : 2752603  
E-mail : hospitalloksewa@gmail.com

Pt Name : Ganpat Lakhera  
Ref By. : Dr. N.P.Mathur  
Serial No : 37030

Age : 39 Yrs.  
Sex : Male  
Date : 13/04/2024

## THYROID Function Test

### Methodology & Other Information

Method : Chemiluminescence  
Type of Specimen : Serum

Investigation	Result	Biological Reference
T3	1.87 ng/ml	0.5-2.0 ng/ml
T4	6.48 ug/dl	4.4-11.5 ug/dl
TSH	2.92 uIU/ml	0.35 - 5.50 uIU/ml

#### Biological reference range:

Children:	Pregnancy
1-2 days 3.20-34.6 uIU/ml	1 <sup>st</sup> Trimester : 0.30 -- 4.50
3-4 days 0.70-15.4 uIU/ml	2 <sup>nd</sup> Trimester : 0.50 -- 4.60
15 days-5month 1.70-9.10 uIU/ml	3 <sup>rd</sup> Trimester : 0.80 -- 5.20
5 months-20 years 0.70-6.40 uIU/ml	

#### Clinical Information:

Primary malfunction of the thyroid gland may result in excessive (hyper) or low (hypo) release of T3 or T4. In addition, as TSH directly affect thyroid function, malfunction of the pituitary or the hypothalamus influences the thyroid gland activity. Disease in any portion of the thyroid-pituitary-hypothalamus system may influence the level of T3 or T4 in the blood, in Primary hypothyroidism, TSH levels are significantly elevated, while in secondary and tertiary Hypothyroidism, TSH levels may be low. In addition, In Euthyroid sick Syndrom, Multiple alterations in serum thyroid function test findings have been recognized.

THANKS FOR REFERING CASE.

[ TECHNICIAN ]

DR. S. K. LODHA MD. [Patho.]  
[ PATHOLOGIST ]



# LOK SEWA HOSPITAL & MEDICAL RESEARCH CENTRE

Sector-B, Kamla Nehru Nagar-1, Jodhpur-342008  
Tel. : 0291-2752601, Fax : 2752603  
E-mail : hospitaloksewa@gmail.com

Pt Name : Ganpat Lakhera  
Ref By. : Dr. N.P.Mathur  
Serial No : 37030

Age : 39 Yrs.  
Sex : Male  
Date : 13/04/2024

## URINE EXAMINATION REPORT

Test	Result(s)
<b>PHYSICAL</b>	
COLOUR	PALE
APPEARANCE	CLEAR
<b>CHEMICAL</b>	
REACTION pH	5.0
SPECIFIC GRAVITY	1.010
ALBUMIN	NIL
SUGAR - (F)	NIL
<b>MICROSCOPIC</b>	
PUS CELLS	0-2 /HPF
RED BLOOD CELLS	NIL
EPITHELIAL CELLS	0-1 /HPF
CASTS	Nil
CRYSTALS	Nil
BACTERIA	Nil

THANKS FOR REFERING CASE.

[ TECHNICIAN ]

  
DR. S. K. LODHA MD. [Patho.]  
[ PATHOLOGIST ]







# LOK SEWA HOSPITAL & MEDICAL RESEARCH CENTRE

Sector-B, Kamla Nehru Nagar-1, Jodhpur-342008

Tel. : 0291-2752601, Fax : 2752603

E-mail : hospitalloksewa@gmail.com

Name : Mr.Ganpat Lakhera  
Ref. by Dr. : Dr. N.P.Mathur

Age: 39/HM  
Date: 13.04.2024

## ABDOMINAL SONOGRAPHY ( MALE )

### LIVER –

LIVER IS NORMAL IN SHAPE AND SIZE WITH NORMAL ECHOTEXTURE. NO FOCAL DESTRUCTION OR MASS IS PRESENT. NO I.H.B.D. DILATATION IS PRESENT. HEPATIC AND PORTAL VEINS NORMAL. DIAPHRAGM SHOWS NORMAL.

### GALL BLADDER –

GALL BLADDER IS NORMAL IN SHAPE AND SIZE WITH NORMAL ECHOTEXTURE. C.B.D IS NORMAL

### PANCREAS –

PANCREAS IS NORMAL IN SHAPE AND SIZE WITH NORMAL ECHOTEXTURE. NO FOCAL MASS SEEN.

### KIDNEYS –

RT. KIDNEY IS NORMAL IN SHAPE AND SIZE WITH NORMAL ECHOTEXTURE. CORTICOMEDULLARY DIFFRENTATION IS GOOD. NO STONE / MASS OR CALYCEAL DILATATION IS SEEN.

LT. KIDNEY IS NORMAL IN SHAPE AND SIZE WITH NORMAL ECHOTEXTURE. CORTICOMEDULLARY DIFFRENTATION IS GOOD. NO STONE/ MASS OR CALYCEAL DILATAION IS SEEN

### SPLEEN –

SPLEEN IS NORMAL IN SHAPE AND SIZE WITH NORMAL ECHOTEXURE. NO FOCAL MASS SEEN.



# LOK SEWA HOSPITAL & MEDICAL RESEARCH CENTRE

Sector-B, Kamla Nehru Nagar-1, Jodhpur-342008

Tel. : 0291-2752601, Fax : 2752603

E-mail : hospitalloksewa@gmail.com

## **NODES –**

NO PARA AORTIC NODAL ENLARGMENT IS SEEN.

NO ASCITES.

## **URINARY BLADDER -**

URINARY BLADDER IS WELL DISTANDED. WALL THICKNESS IS NORMAL NO STONE OR MASS IS PRESENT.

## **PROSTATE -**

PROSTATE IS NORMAL IN SHAPE AND SIZE WITH NORMAL ECHOTEXTURE.

## **IMPRESSION -**

-LIVER, SPLEEN, PANCREAS, GALL, BLADDER AND BOTH KIDNEY ARE NORMAL.

URINARY BLADDER AND PROSTATE ARE NORMAL.

**SONOLOGIST**





# LOK SEWA HOSPITAL & MEDICAL RESEARCH CENTRE

Sector-B, Kamla Nehru Nagar-1, Jodhpur-342008

Tel. : 0291-2752601, Fax : 2752603

E-mail : hospitaloksewa@gmail.com

Name : Mr Ganpat Lakhera  
Cons. Dr. : N.MATHUR

Age : 39/Male  
Date: 13.04.2024

## Echocardiography & Color Doppler Observation on M Mode and 2 D Echocardiography

	ED	ES		mm.
IVS (mm)	12	--	Aorta Root Diameter	29
LVID (mm)	46	32	LA Diameter	32
LVPWD	12	--	AV cusp sep.	20
LV Vol (ml)	--	--	LA / Ao	--
EF= 70%			Fract Shortening(FS)	40.00%

Right Atrium :

Right Ventricle :

2 - D Study of Left and Right ventricle :

Both Ventricles are of normal Dimensions.

No regional wall motion abnormality seen.

2 D EF =55- 60 %

No e / o pericardial effusion seen.

Pulmonary Artery Pressure :

RAP + Trans TR PG = < 25 mm Hg



# LOK SEWA HOSPITAL & MEDICAL RESEARCH CENTRE

Sector-B, Kamla Nehru Nagar-1, Jodhpur-342008

Tel. : 0291-2752601, Fax : 2752603

E-mail : hospitalloksewa@gmail.com

## Doppler Study Continuous and Pulse wave Doppler

Valve	Peak Velocity m m/ Sec.	Max P.G. mm Hg	Regurgitation	Appearance
Mitral	74	3.9	No	Normal Thickness
Aortic	116	5.4	No	Normal Thickness
Tricuspid	33	2.1	No	Normal Thickness
Pulmonary	82	4.2	No	Normal Thickness

No e / o Intra or extra cardiac shunt noted.

### **IMPRESSION :**

Cardiac chambers and valves normal.

No RWMA at rest.

Normal biventricular contractility.

Normal LV systolic and diastolic function. 2D EF =55- 60%

Intact septae.

No e / o PHT

No mass, clot or pericardial disease.

Signature

DR. NABIT MATHUR  
M.B., B.S., D.M.B., P.G.O.G.M., CCEBDM.  
PHYSICIAN & CARDIOLOGIST



# LOK SEWA HOSPITAL

& Medical Research Centre

SECTOR - B, KAMLA NEHRU NAGAR EXTN.-I,  
JODHPUR - 342 009

Phone : 2752601  
Fax : 2752603

## ELECTROCARDIOGRAM

Shri/Smt. Geeta Patel Lalcharya  
 Age 37 Sex M Const. Dr. \_\_\_\_\_  
 O.P.D./Bed No. \_\_\_\_\_ Dated 13/11/2009

### E.C.G. REPORT

1. Rate 68/μ
2. Rhythm Sinus Rhythm
3. Mechanism \_\_\_\_\_
4. Extrasystoles \_\_\_\_\_
5. P. Wave \_\_\_\_\_
6. PR-interval \_\_\_\_\_
7. QRS Complex \_\_\_\_\_
8. ST Segment \_\_\_\_\_
9. T. Waves \_\_\_\_\_
10. Others \_\_\_\_\_
11. Remarks Normal Sinus Rhythm

(DR. DR. NAMIT MATHUR  
M.B., B.S., D.N.B., P.D.I.P., CC (CCM)  
LOK SEWA HOSPITAL  
& MEDICAL RESEARCH CENTRE  
 KAMLA NEHRU NAGAR, JODHPUR - 342 009

Name: Ganpat Lalrao

Age:      yrs         cm         Kg         BP

*Normal*

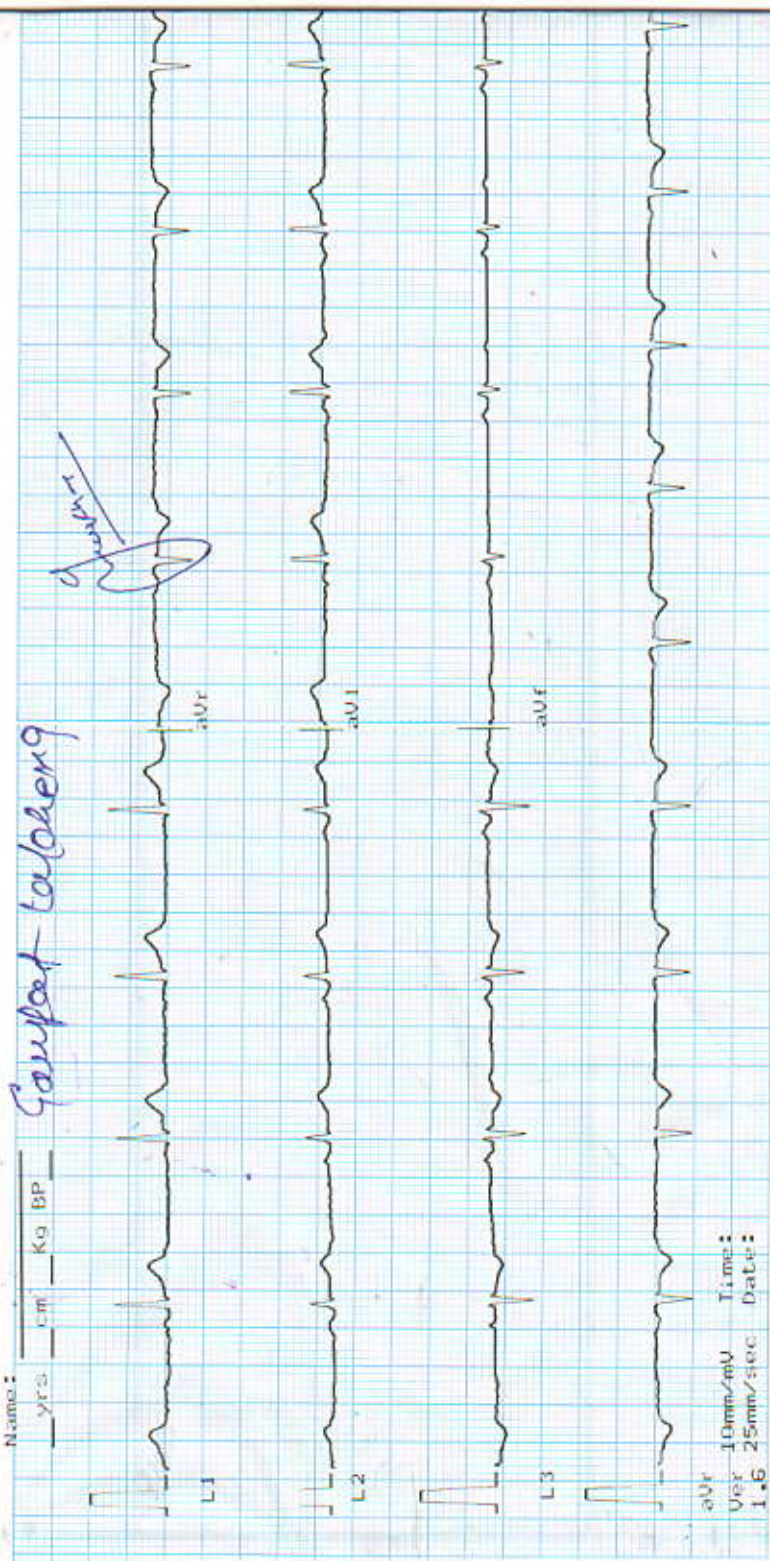

Ver 10mm/mV    Time:       
1.5 25mm/sec    Date:



Heart Rate : 68 bpm

INTERVAL (ms)

PR: 147 QRS: 47

QT: 342 QTc: 369

AXIS (deg)

P : -82 QRS: -8

T : 9

13104/24

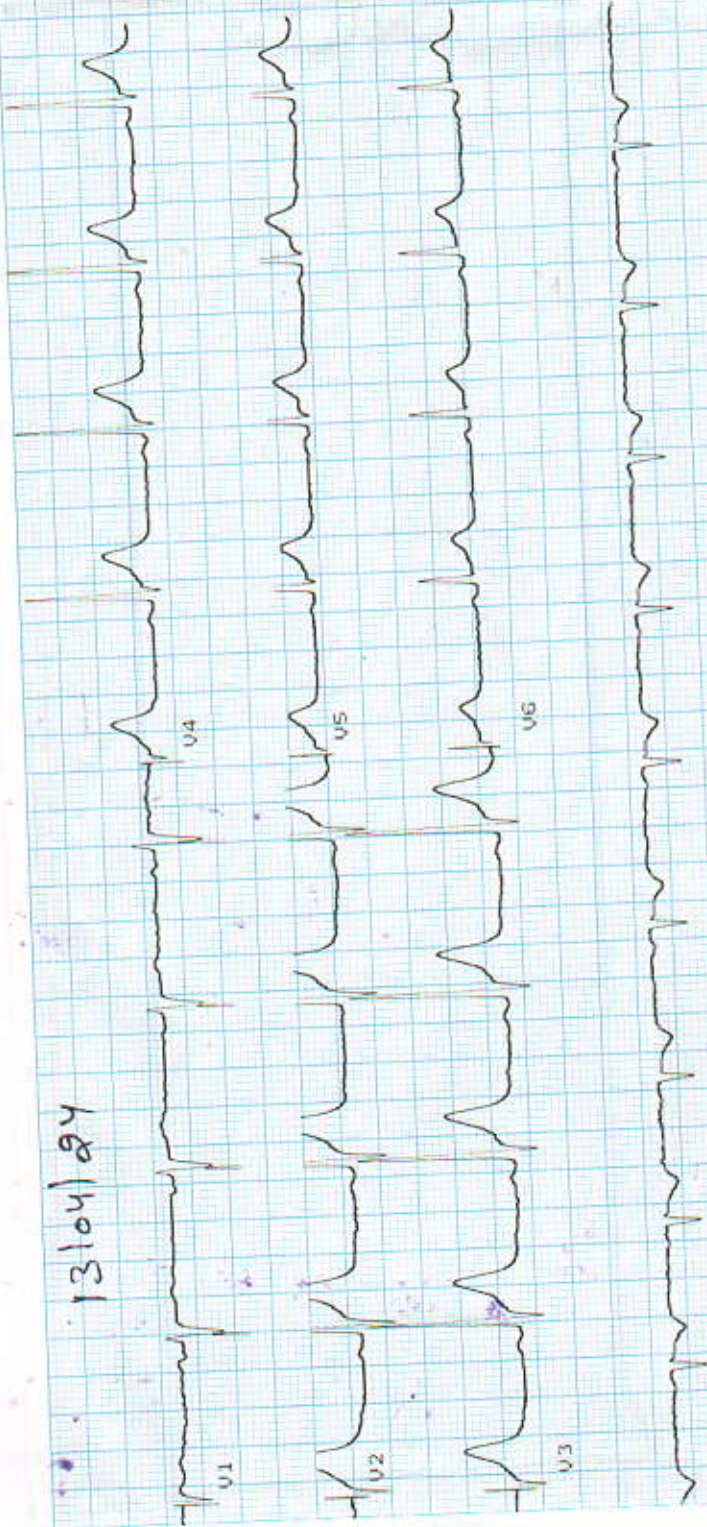

ARROW CE