



Patient Name	Mrs. Ezhilarasi D	Age / Sex	34 Y/F
Patient ID	10206610	Visit No.	1
Ref. By	Dr. G . Gopalaswamy. MS. FRCS .	Visit Date	10.06.2023

USG ABDOMEN AND PELVIS

Upper Abdomen:

Liver normal in size measures (11.4 cm) and filled with homogeneous parenchymal echoes. No abscess or mass lesion in the liver. No dilatation of intrahepatic biliary radicals seen. Gall bladder walls and lumen appeared normal. No calculi seen. Common duct appeared normal. No calculi seen. Portal vein and Pancreas appeared normal. Spleen measures 9.3 cm and appears normal. Abdominal Aorta appeared normal. No para aortic nodes seen.

Kidneys:

RT. Kidney measures 9.5 x 3.6 cm. Cortex appears normal. Cortico medullary differentiation is maintained. Pelvicalyceal system is not dilated. No calculus is seen. Right ureter is not dilated.

LT. Kidney measures 10.4 x 4.8 cm. Cortex appears normal. Cortico medullary differentiation is maintained. Pelvicalyceal system is not dilated. No calculus is seen. Left ureter is not dilated.

Bladder:

Is normal in contour. No intra luminal echoes are seen. No calculus or diverticulum is seen.

Uterus:

Uterus measures 8.7 x 3.8 x 5.0 cm. Anteverted. Shows homogenous myometrial echoes. No focal lesion. Endometrium measures 9 mm. Cavity appears normal. Cervix: Appears normal. No focal lesion.

A Unit of PRASHANTH FERTILITY RESEARCH CENTRE PVT. LTD.

No. 36 & 36A, Velachery Main Road, Velachery, Chennai - 600 042. ☎ +91 93 8099 8099
☎ +91 44 4680 5544 | 2243 9494 ✉ info@prashanthhospitals.org 🌐 www.prashanthhospitals.org



PRASHANTH HOSPITALS

Patient Name	Mrs. Ezhilarasi D	Age / Sex	34 Y/F
Patient ID	10206610	Visit No.	1
Ref. By	Dr. G . Gopalaswamy. MS. FRCS .	Visit Date	10.06.2023

Ovaries:

Right ovary measures 2.8 x 1.7 cm.

Left ovary measures 3.4 x 1.7 cm.

Appear normal in size and echotexture.

P.O.D: No free fluid in POD. No adnexal mass lesion noted.

Retroperitoneum:

Aorta and IVC appears normal. No obvious para aortic lymphadenopathy.

No free fluid in peritoneal cavity. Pleural spaces appeared normal.

Impression:

- **No significant abnormality detected in the visualized organs.**

Dr.R.Narmadha, DMRD
Consultant Radiologist
Reg no : 93293

Note: This investigation has its own limitation. Hence sonographic findings should be correlated with clinical features and with further investigations. Not for medico legal purpose.

A Unit of PRASHANTH FERTILITY RESEARCH CENTRE PVT. LTD.

No. 36 & 36A, Velachery Main Road, Velachery, Chennai - 600 042. ☎ +91 93 8099 8099

☎ +91 44 4680 5544 | 2243 9494 ✉ info@prashanthhospitals.org 🌐 www.prashanthhospitals.org

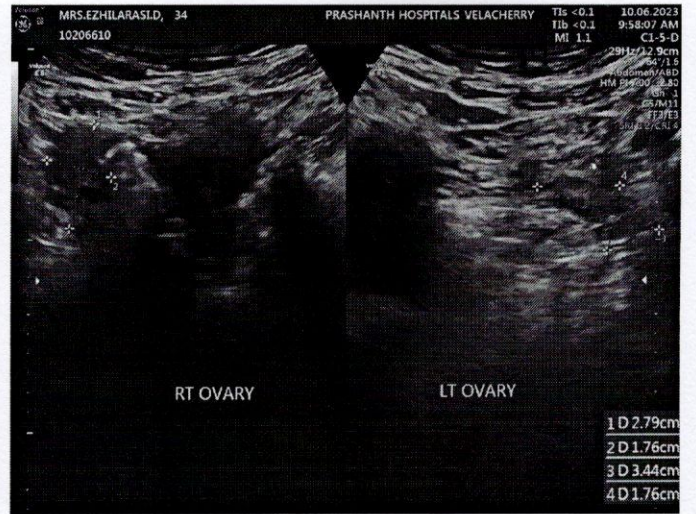
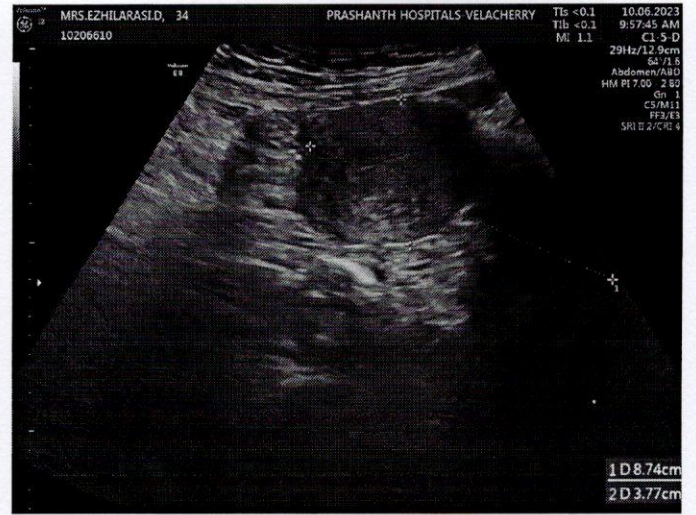

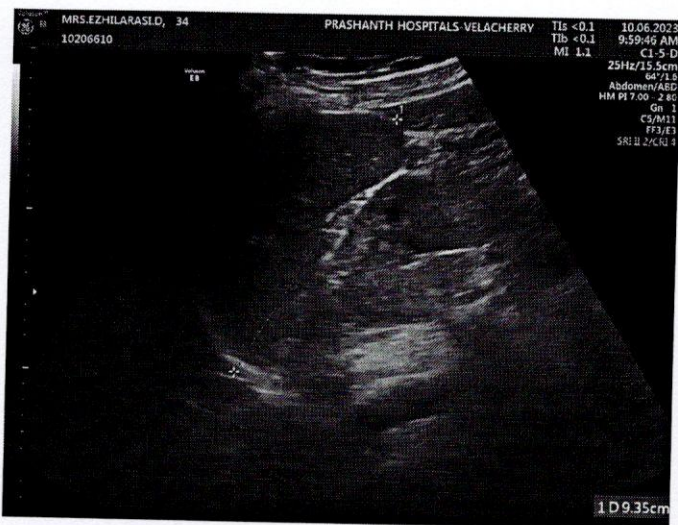
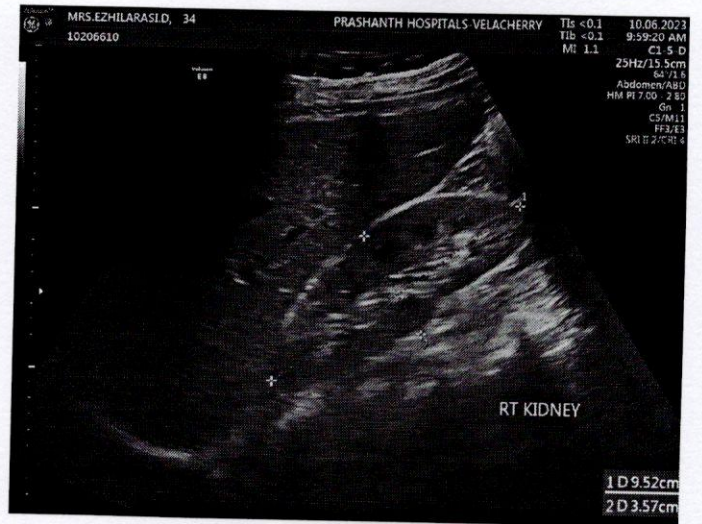

S. EZHILARASI.D.
D: 10206610

Female
Years

10.06.2023 9:42:37
PRASANTH SUPERSPECIALITY
VELACHERY
CHENNAI

Location:
Order Number:
Visit:
Indication:
Medication 1:
Medication 2:
Medication 3:

Room:

101 bpm
--/-- mmHg

Technician:
Ordering Ph:
Referring Ph:
Attending Ph:

QRS : 74 ms
QT / QTcBaz : 346 / 448 ms
PR : 112 ms
P : 88 ms
RR / PP : 594 / 594 ms
P / QRS / T : 52 / 76 / -47 degrees

Sinus tachycardia
T wave abnormality, consider inferior ischemia
Abnormal ECG

*SR
ST degree 52 / 76*

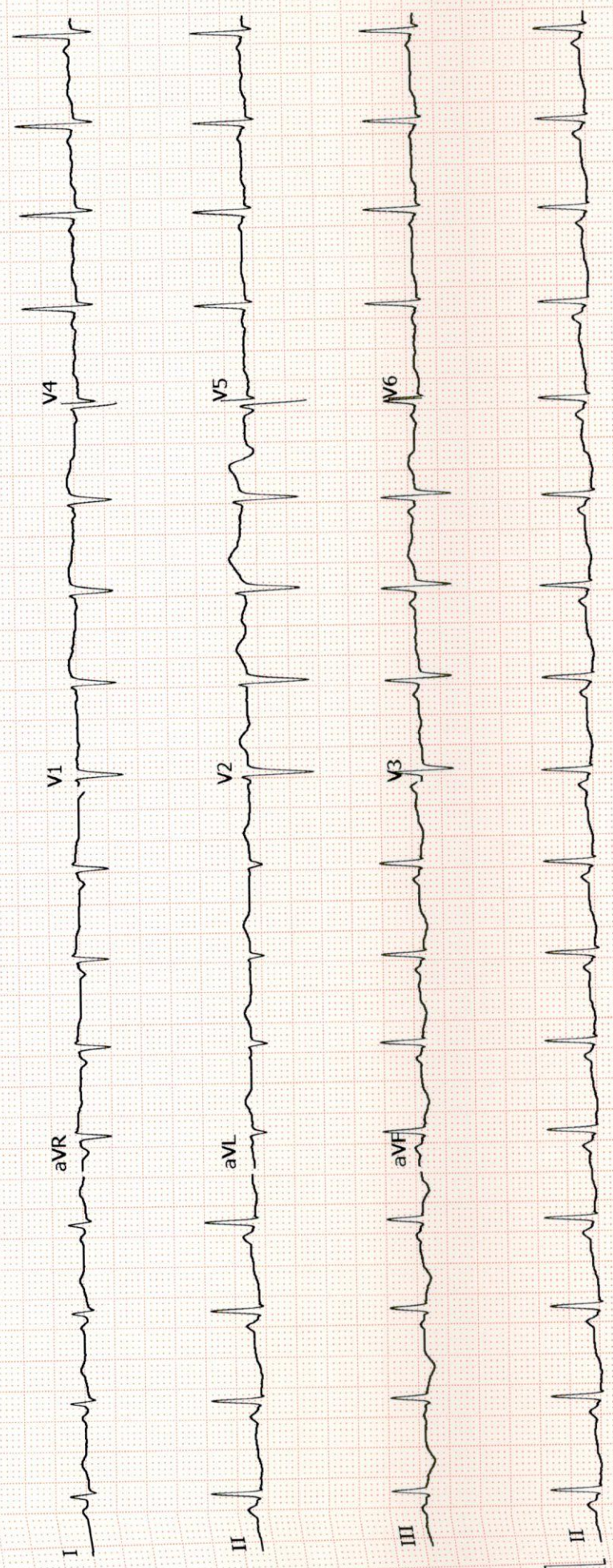



Name : Mrs. Ezhilarasi D Age/Gender : 34 Y 4 M 14 D / Female Consultant : DR. Gopalaswamy G Lab No : 200063593 Sample Requested At : 10/06/2023 08:35:18 Sample Collected At : 10/06/2023 08:58:22 Sample Received At : 10/06/2023 09:52:41 Reported At : 10/06/2023 12:50:09 Authorized At : 10/06/2023 13:30:00	UHID : 10206610 Encounter No : OP912306104049 Address : 8/115 SATHYA NAGAR Chennai
--	--

HEMATOLOGY

Parameter	Result	Units	Biological Reference Range	Methodology
Blood Group & Rh		A Positive		
(Sample : EDTA WHOLE BLOOD)				
Complete Blood Count (CBC)				
(Sample : EDTA WHOLE BLOOD)				
Haemoglobin	11.8	gm%	12-15	Colorimetry
Haematocrit (PCV)	37.6	%	36 - 46	COLORIMETRY
Total WBC Count	8200	cells/cumm	4000 - 10000	FLOWCYTOMETRY
Platelet Count	300	thous/cumm	150 - 410	IMPEDANCE METHOD
ESR	36	mm/hr	0 - 20	Photometrical capillary
Total RBC Count	4.74	mill/cumm	3.8 - 4.8	IMPEDANCE METHOD
MCV	79.3	fl	83 -101	Calculated Parameter
MCH	25.0	pg	27 - 32	Calculated Parameter
MCHC	31.5	%	31.5 -34.5	Calculated Parameter
Differential Count				
Polymorphs	66	%	40 - 80	FLOWCYTOMETRY
Lymphocytes	25	%	20 - 40	FLOWCYTOMETRY
Eosinophils	05	%	1 - 6	FLOWCYTOMETRY
Monocytes	04	%	02-10	FLOWCYTOMETRY
Basophilis	00	%	0 - 2	FLOWCYTOMETRY

*** End Of Report ***

Seen By Doctor

Verified By
RAMESH K

Dineshi
Authorized By
DR DINESHI S
Clinical Pathologist

Date : 10-06-2023 17:40



PRASHANTH HOSPITALS



Name : Mrs. Ezhilarasi D
Age/Gender : 34 Y 4 M 14 D / Female
Consultant : DR. Gopaldaswamy G
Lab No : 100082687
Sample Requested At : 10/06/2023 08:35:18
Sample Collected At : 10/06/2023 11:16:55
Sample Received At : 10/06/2023 12:23:47
Reported At : 10/06/2023 13:12:28
Authorized At : 10/06/2023 14:10:16

UHID : 10206610
Encounter No : OP912306104049
Address : 8/115 SATHYA NAGAR
Chennai

BIOCHEMISTRY

Parameter	Result	Units	Biological Reference Range	Methodology
Plasma Glucose (F) (Sample : Plasma-F)	82	mg/dl	74 - 109	UV/Hexokinase
Plasma Glucose (2 Hrs. PP) (Sample : Plasma-2PP)	105	mg/dl	<140	UV/Hexokinase
Creatinine(serum) (Sample : all)	0.7	mg/dl	0.5 - 0.9	Kinetic/Alkaline Picric acid
Uric Acid(serum) (Sample : all)	3.7	mg/dl	2.4 - 5.7	Enzymatic Colorimetric / Uricase
Lipid Profile (Sample : Serum)				
Total Cholesterol	203	mg/dl	Desirable level : < 200 Borderline high : 200 - 239 High : > 240	Enzymatic Colorimetric assay/CHOD-POD
Triglycerides	116	mgs/dl	< 150	Enzymatic Colorimetric assay(GPO)
HDL Cholesterol (Direct)	35	mg/dl	45 - 65	Homogeneous enzymatic colometric assay
LDL (Direct)	165	mg/dl	Adult levels Optimal: < 100 Above optimal :100 - 129 Borderline high : 130 - 159 High:160 - 189 Very high :>=190	Homogeneous enzymatic colometric assay
VLDL	03	mgs/dl	< 35	CALCULATED
Total HDL Ratio	5.8		3.5 - 5.5	
Liver Function Tests (LFT) (Sample : Serum)				
Bilirubin Total	0.3	mg/dl	0.5 - 1.2	Colorimetric assay

Date : 10-06-2023 17:41

Page 1 of 3

A Unit of PRASHANTH FERTILITY RESEARCH CENTRE PVT. LTD.

No. 36 & 36A, Velachery Main Road, Velachery, Chennai - 600 042. ☎ +91 93 8099 8099

☎ +91 44 4680 5544 / 2243 9494 ☎ info@prashanthhospitals.org 🌐 www.prashanthhospitals.org



Name : Mrs. Ezhilarasi D
Age/Gender : 34 Y 4 M 14 D / Female
Consultant : DR. Gopaldaswamy G
Lab No : 100082687
Sample Requested At : 10/06/2023 08:35:18
Sample Collected At : 10/06/2023 11:16:55
Sample Received At : 10/06/2023 12:23:47
Reported At : 10/06/2023 13:12:28
Authorized At : 10/06/2023 14:10:16

UHID : 10206610
Encounter No : OP912306104049
Address : 8/115 SATHYA NAGAR
Chennai

BIOCHEMISTRY

Parameter	Result	Units	Biological Reference Range	Methodology
Bilirubin Direct	0.1	mg/dl	0.0 - 0.3	/Diazo Colorimetric assay
Bilirubin Indirect	0.2		0.0 - 0.7	/Diazo CALCULATED
SGOT (AST)	11	IU/L	upto 32	UV without P5P
SGPT (ALT)	11	IU/L	upto 33	UV/IFCC
GGTP	24	U/L	upto 50	Enzymatic Colorimetric assay/IFCC
Alkaline Phosphatase(serum)	87	U/L	35 - 104	Colorimetric assay/AMP
Total Proteins(serum)	7.0	g/dl	6.6 - 8.7	Colorimetric assay
Albumin(serum)	4.5	g/dl	3.5 - 5.2	Colorimetric assay/BCG
Globulin(serum)	2.5		2.8 - 5.3	CALCULATED
A/G Ratio	1.8		1 - 2	
BUN(Blood Urea Nitrogen)				
(Sample : Serum)				
Blood Urea	17	mg/dl	17-49	Kinetic/Urease
BUN(Blood Urea Nitrogen)	08	mg/dl	06 - 24	
HbA1c	5.2	%	Non Diabetic : <6.0 Good Control : 6.0 - 7.0 Fair Control : 7.0 - 8.0 Poor Control : >8.0	
(Sample : EDTA WHOLE BLOOD)				

*** End Of Report ***

Seen By Doctor

Verified By

Date : 10-06-2023 17:41

Authorized By
DR BALAKRISHNAN R MD

Page 2 of 3

A Unit of PRASHANTH FERTILITY RESEARCH CENTRE PVT. LTD.

No. 36 & 36A, Velachery Main Road, Velachery, Chennai - 600 042. ☎ +91 93 8099 8099

☎ +91 44 4680 5544 / 2243 9494 ✉ info@prashanthhospitals.org 🌐 www.prashanthhospitals.org



PRASHANTH HOSPITALS



Name : Mrs. Ezhilarasi D
Age/Gender : 34 Y 4 M 14 D / Female
Consultant : DR. Gopaldaswamy G
Lab No : 100082687
Sample Requested At : 10/06/2023 08:35:18
Sample Collected At : 10/06/2023 11:16:55
Sample Received At : 10/06/2023 12:23:47
Reported At : 10/06/2023 13:12:28
Authorized At : 10/06/2023 14:10:16

UHID : 10206610
Encounter No : OP912306104049
Address : 8/115 SATHYA NAGAR
Chennai

BIOCHEMISTRY

Parameter	Result	Units	Biological Reference Range	Methodology
P.SUGANYA				Consultant biochemistry

Date : 10-06-2023 17:41

Page 3 of 3

A Unit of PRASHANTH FERTILITY RESEARCH CENTRE PVT. LTD.

No. 36 & 36A, Velachery Main Road, Velachery, Chennai - 600 042. ☎ +91 93 8099 8099

☎ +91 44 4680 5544 / 2243 9494 ✉ info@prashanthhospitals.org 🌐 www.prashanthhospitals.org



PRASHANTH HOSPITALS

Name : Mrs. Ezhilarasi D Age/Gender : 34 Y 4 M 14 D / Female Consultant : DR. Gopaldaswamy G Lab No : 7000039831 Sample Requested At : 10/06/2023 08:35:18 Sample Collected At : 10/06/2023 08:58:22 Sample Received At : 10/06/2023 09:52:41 Reported At : 10/06/2023 11:35:25 Authorized At : 10/06/2023 12:19:01	UHID : 10206610 Encounter No : OP912306104049 Address : 8/115 SATHYA NAGAR Chennai
--	--

IMMUNOLOGY

Parameter	Results	Units	Biological Reference Range	Methodology
FreeT3	2.85	pg/ml	1.8 - 4.2	ECLIA
Sample :Serum FreeT4	1.33	ng/dl	0.8 - 2.2	ECLIA
Sample :Serum TSH	1.82	uIU/ml	0.4 - 7.0	ECLIA
Sample :Serum	*** End Of Report ***			

Verified By
ANITHA S

Seen By Doctor

DR BALAKRISHNAN R MD
Consultant biochemistry



Name : Mrs. Ezhilarasi D
Age/Gender : 34 Y 4 M 14 D / Female
Consultant : DR. Gopaldaswamy G
Lab No : 300024652
Sample Requested At : 10/06/2023 08:35:18
Sample Collected At : 10/06/2023 11:16:55
Sample Received At : 10/06/2023 12:23:47
Reported At : 10/06/2023 13:29:05
Authorized At : 10/06/2023 13:38:32

UHID : 10206610
Encounter No : OP912306104049
Address : 8/115 SATHYA NAGAR
Chennai

CLINICAL PATHOLOGY

Parameter	Result	Units	Biological Reference Range	Methodology
Urine Glucose (F) (Sample : Urine)	Nil			
Urine Glucose (PP) (Sample : Urine)	Nil			
Urine Routine (Sample : Urine)				
colour	Straw Yellow		Pale Yellow 5.0-9.0	
pH	6.0		1.005-1.030	
Sp.Gravity	1.030		Negative	strip (protein-error principle)
Protein	Nil		Negative	strip (GOD-POD Method)
Glucose	Nil		Negative	strip (Hydrolysis)
Leucocytes	Nil		Negative	
Nitrite	Nil		Negative	strip (Peroxidase-like Action)
Blood	Nil		Negative	strip (Alkaline Reaction)
Ketone	Absent		Absent	Strip (Couplinc with Diazonium Salt)
Bilirubin	Nil		Negative	Strip (Diazonium Salt Reaction)
Urobilinogen	Normal		Normal	
Pus Cells	1 - 2/hpf	/hpf	1-3	
Epithelial cells	2 - 4/hpf	/hpf	1-5	
RBCs	Nil	/hpf	Absent	
Casts	Nil	/hpf	Absent	
Crystals	Nil		Absent	

*** End Of Report ***

Date : 10-06-2023 17:41

Page 1 of 2

A Unit of PRASHANTH FERTILITY RESEARCH CENTRE PVT. LTD.

No. 36 & 36A, Velachery Main Road, Velachery, Chennai - 600 042. ☎ +91 93 8099 8099

☎ +91 44 4680 5544 | 2243 9494 ☎ info@prashanthhospitals.org 🌐 www.prashanthhospitals.org



PRASHANTH HOSPITALS



Name : Mrs. Ezhilarasi D Age/Gender : 34 Y 4 M 14 D / Female Consultant : DR. Gopaldaswamy G Lab No : 300024652 Sample Requested At : 10/06/2023 08:35:18 Sample Collected At : 10/06/2023 11:16:55 Sample Received At : 10/06/2023 12:23:47 Reported At : 10/06/2023 13:29:05 Authorized At : 10/06/2023 13:38:32	UHID : 10206610 Encounter No : OP912306104049 Address : 8/115 SATHYA NAGAR Chennai
---	--

CLINICAL PATHOLOGY

Parameter	Result	Units	Biological Reference Range	Methodology
-----------	--------	-------	----------------------------	-------------

Verified By

SANTHOSH KUMAR BASKAR

Seen By Doctor

Dineshi

Authorized By
DR DINESHI S
Clinical Pathologist

Date : 10-06-2023 17:41

Page 2 of 2

A Unit of PRASHANTH FERTILITY RESEARCH CENTRE PVT. LTD.

No. 36 & 36A, Velachery Main Road, Velachery, Chennai - 600 042. ☎ +91 93 8099 8099

☎ +91 44 4680 5544 / 2243 9494 ✉ info@prashanthhospitals.org 🌐 www.prashanthhospitals.org



PRASHANTH HOSPITALS

NAME : MRS.EZHILARASI D
OP NO : 912306104049
AGE/SEX : 34 Y/Female
CONSULTANT : .

UHID : 10206610
LAB ID : 9121177038
Request Date : 10/06/2023 08:35:18
Report Date : 10/06/2023

DEPARTMENT OF CARDIOLOGY

INVESTIGATION : 2D ECHO/TMT

LV MEASUREMENTS

AO	26 mm	IVS d/s	07/09 mm
LA	31 mm	LVPW d/s	07/08 mm
LVID (ED)	39 mm	EF	69 %
LVID (ES)	24 mm	FS	38 %

MORPHOLOGICAL DATA

MITRAL VALVE :
AML : NORMAL
PML : NORMAL
CHORDAE : NORMAL
AORTIC VALVE : NORMAL
TRICUSPID VALVE : NORMAL
PULMONARY VALVE : NORMAL
ATRIA : NORMAL
RIGHT VENTRICLE : NORMAL FUNCTION (TAPSE :2.1 cm)
THROMBOSIS : NIL
INTER ATRIAL SEPTUM : INTACT
INTER VENTRICULAR SEPTUM : INTACT
AORTA : NORMAL
PULMONARY ARTERY : NORMAL
PERICARDIUM:- : NORMAL

DOPLER DATA :

NORMAL E/A RATIO AT MITRAL INFLOW
MITRAL VALVE : TRIVIAL MR, E : 67 cm/s, A : 49 cm/ s
E/E' : 7.6, S' : 8.4 cm/s
AORTIC VALVE : NO AR , NO AS, VEL: 95 cm/s
PULMONARY VALVE : NO PR, NO PS, VEL : 77 cm/s
TRICUSPID VALVE : MILD TR / NO PAH / TRPG : 21 mmHg

A Unit of PRASHANTH FERTILITY RESEARCH CENTRE PVT. LTD.

No.36 & 36 A, Velachery Main Road, Velachery, Chennai - 600 042. ☎ +91 93 8099 8099
☎ 91 44 4680 5544 / 2243 9494 ✉ info@prashanthhospitals.org 🌐 www.prashanthhospitals.org



IMPRESSION:

- * NO REGIONAL WALL MOTION ABNORMALITY
- * NORMAL LV DIMENSIONS WITH NORMAL LV SYSTOLIC AND DIASTOLIC FUNCTION (LVEF : 69 %)
- * TRICUSPID REGURGITATION (MILD)
- * NO PULMONARY ARTERIAL HYPERTENSION
- * NORMAL RIGHT VENTRICLE FUNCTION (TAPSE: 2.1 cm)
- * NO PERICARDIAL EFFUSION
- * NO EVIDENCE OF CLOT OR VEGETATION

DONE BY : KARTHIKA.V
ECHO TECHNOLOGIST

DR.K.DHAMODARAN.,MD.,DM.,FNB.,FESC.,FSCAI
Sr. CONSULTANT INTERVENTIONAL CARDIOLOGIST

DR.M.KATHIRESAN.,MD.,DM.,FNB,FESC.,FSCAI
Sr. CONSULTANT INTERVENTIONAL CARDIOLOGIST

DR.SIVAKUMAR.,MD.,DNB.,FNB
Sr. CONSULTANT INTERVENTIONAL CARDIOLOGIST

DR.D.SHANMUGA SUNDARAM,MD.,DNB (Cardio)
Sr. CONSULTANT INTERVENTIONAL CARDIOLOGIST
(DK HEART CARE TEAM)

Name	EZHILARASI D 34 YRS/FEMALE	UHID	10206610
Study Date & Time	10-Jun-2023 11:04:26	Report Date & Time	10-Jun-2023 17:55:50
Ref dr.	DR. G . GOPALASWAMY		

CHEST X-RAY

Trachea and both main bronchi are normal

Cardiac silhouette and cardiothoracic ratio are normal

Bilateral lung fields are clear. No focal lesion seen.

The cardiophrenic and costophrenic angles are free.

Both hemi diaphragms appear normal.

Bony thorax appears normal.

IMPRESSION:

No significant abnormality detected.



Dr. NARMADHA, DMRD
CONSULTANT RADIOLOGIST
TNMC:REG NO:93293



EYE CHECK-UP REPORT

NAME : Mrs. Ezhilarasi. D

DATE : 10/06/23

AGE / SEX : 34 / F

UHID NUM : 10206610

Chief complaints : Regular eye check up

Past history : —

Systemic Diseases : —

DISTANCE VISION :

WITH OUT GLASS : 6/6^{sf} , N6 6/6^{sf} , N6

WITH GLASS : — —

COLOR VISION : NORMAL / ABNORMAL

GLASS PRESCRIPTION :

EYE	SPH	CYL	AXIS	V/A	SPH	CYL	AXIS	V/A
DISTANCE	— 0.25	—	—	6/6	±	— 0.25	90°	6/6
ADD	—	—	—	N6	—	—	—	N6

ANTERIOR SEGMENT :

CORNEA & LENS :

BE WNL

REMARK : CONTINUE WITH SAME GLASSE

ROUTINE CHECK UP AFTER 6/12 MONTH

FUNDUSCOPY ONCE A YEAR

→ Refresh tears eye drops

OPTOMETRIST