



AMANDEEP MEDICITY
 QUALITY HEALTHCARE AT AFFORDABLE PRICES
 A UNIT OF AMANDEEP GROUP OF HOSPITALS, AMRITSAR.

AmPath Clinical Reference Laboratory:
 No.361, Mall Road Amritsar,
 Lawrence Road, Amritsar,
 Punjab - 143 001
 www.ampath.com

AMPATH
 ACCURATE DIAGNOSTICS. AMERICAN STANDARDS

In collaboration with

UPMC LIFE CHANGING MEDICINE

LABORATORY REPORT

PATIENT INFORMATION
 Mrs Anita W.O Sandeep
 Kumar .

 AGE : 32Y
 GENDER : Female
 PRIORITY : Routine
 OP / IP / DG # :

REFERRED BY
 Dr. General Medical Officer
 Amandeep Medicity
 Lab MR #: 5925195

 Amandeep Medicity - MR#: AM-2-64001

SPECIMEN INFORMATION
 SAMPLE TYPE : EDTA WHOLE BLOOD
 ORDER REQ. NO: OPB22219038-O
 LAB ORDER. NO: 2215433364
 COLLECTED ON: 13-Aug-2022 10:35
 RECEIVED ON : 13-Aug-2022 10:35
 REPORT STATUS : Completed



HEMATOLOGY

Test Name (Methodology)	Result	Flag	Units	Biological Reference Interval
"MediWheel Full Body Health Checkup (Below 40"				
Complete Blood Counts				
(Electrical Impedance/Photometric method/Cumulative pulse height/Staining and Microscopy)				
Total Leukocyte Count	5.7		10 ³ /μl	4.0 - 11.0
RBC Count	4.2		10 ⁶ /μL	3.8 - 4.8
Hemoglobin	12.4		g/dL	12.0 - 15.0
Hematocrit	36.7		%	36 - 46
MCV	88.3		fL	83 - 101
MCH	30.0		pg	27 - 32
MCHC	33.9		g/dL	31.5 - 34.5
RDW	13.0		%	11.6 -14
Platelet Count (Electrical impedance/Cell counter or Manual)	165		10 ³ /μl	150 - 410
MPV	12.3	H	fL	7.5 - 11.5
Differential Counts %				
Neutrophils %	63		%	40-80%
Lymphocytes %	27		%	20-40%
Monocytes %	8		%	2-10%
Eosinophils %	1		%	1-6%
Basophils %	1		%	0-1%
Differential Counts, Absolute				
Absolute Neutrophil Count	3.6		10 ³ /μl	2.0-7.0
Absolute Lymphocyte Count	1.6		10 ³ /μl	1.0-3.0
Absolute Monocyte Count	0.4		10 ³ /μl	0.2 - 1.0
Absolute Eosinophil Count (AEC) (Cell counter/Calculated value)	0.1		10 ³ /μl	0.02 - 0.5
Absolute Basophil Count	0.0		10 ³ /μl	0.02 - 0.1

Dr. Kusneniwar Pallavi Ramesh Rao
 Consultant - Pathologist
 13-Aug-2022 11:12

Checked by Ms. Anjali
 Sr Lab Technician



AmPath Clinical Reference Laboratory:
 No.361, Mall Road Amritsar,
 Lawrence Road, Amritsar,
 Punjab - 143 001
 www.ampath.com

AMANDEEP MEDICITY
 QUALITY HEALTHCARE AT AFFORDABLE PRICES
 A UNIT OF AMANDEEP GROUP OF HOSPITALS, AMRITSAR



Certificate No.MC-4213
 NABL ACCREDITED

AMPATH
 ACCURATE DIAGNOSTICS. AMERICAN STANDARDS.

In collaboration with

UPMC LIFE CHANGING MEDICINE

LABORATORY REPORT

PATIENT INFORMATION

Mrs Anita W.O Sandeep
 Kumar .

AGE : 32Y
 GENDER : Female
 PRIORITY : Routine
 OP / IP / DG # :

REFERRED BY

Dr. General Medical Officer
 Amandeep Medicity
 Lab MR #: 5925195



Amandeep Medicity - MR#: AM-2-64001

SPECIMEN INFORMATION

SAMPLE TYPE : Others
 ORDER REQ. NO: OPB22219038-O
 LAB ORDER. NO: 2215433364
 COLLECTED ON: 13-Aug-2022 10:35
 RECEIVED ON : 13-Aug-2022 10:35
 REPORT STATUS : Completed



HEMATOLOGY

Test Name (Methodology)	Result	Flag	Units	Biological Reference Interval
-------------------------	--------	------	-------	-------------------------------

"MediWheel Full Body Health Checkup (Below 40"

Erythrocyte Sedimentation Rate (ESR) - Modified Westergrens Method

Westergrens Method(Automated) (Modified Westergren's)	20	H	mm/h	0 - 12
---	----	---	------	--------

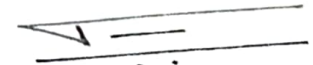

Dr. Kusneniwar Pallavi Ramesh Rao
 Consultant - Pathologist
 13-Aug-2022 11:35

Checked by Mr. Ankur
 Senior Lab Technician

ent and in
ation of



AMANDEEP MEDICITY
QUALITY HEALTHCARE AT AFFORDABLE PRICES
A UNIT OF AMANDEEP GROUP OF HOSPITALS, AMRITSAR.

AmPath Clinical Reference Laboratory:
No.361, Mall Road Amritsar,
Lawrence Road, Amritsar,
Punjab - 143 001
www.ampath.com



Certificate No.MC-4213
NABL ACCREDITED

AMPATH
ACCURATE DIAGNOSTICS. AMERICAN STANDARDS

In collaboration with
UPMC LIFE CHANGING MEDICINE

LABORATORY REPORT

PATIENT INFORMATION

Mrs Anita W.O Sandeep
Kumar .

AGE : 32Y
GENDER : Female
PRIORITY : Routine
OP / IP / DG # :

REFERRED BY

Dr. General Medical Officer
Amandeep Medicity

Lab MR #: 5925195



Amandeep Medicity - MR#: AM-2-64001

SPECIMEN INFORMATION

SAMPLE TYPE : WB-EDTA
ORDER REQ. NO: OPB22219038-O
LAB ORDER. NO: 2215433364
COLLECTED ON : 13-Aug-2022 10:35
RECEIVED ON : 13-Aug-2022 10:35
REPORT STATUS : Completed



HEMATOLOGY

Test Name (Methodology)	Result	Flag	Units	Biological Reference Interval
-------------------------	--------	------	-------	-------------------------------

"MediWheel Full Body Health Checkup (Below 40"

Blood Grouping and Typing (ABO and Rh) - Tube agglutination (Forward & Reverse Grouping)

ABO GROUP	AB (A1B subgroup)			
Rh Type	D Positive			

Checked by Mr. Ankur
Senior Lab Technician

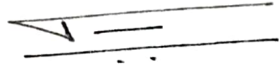
Dr. Kusneniwar Pallavi Ramesh Rao
Consultant - Pathologist
13-Aug-2022 11:25

-----End of Report-----



AmPath Clinical Reference Laboratory:
No.361, Mall Road Amritsar,
Lawrence Road, Amritsar,
Punjab – 143 001
www.ampath.com



Certificate No.MC-4213
NABL ACCREDITED

AMPATH
ACCURATE DIAGNOSTICS AMERICAN STANDARDS

In collaboration with

UPMC LIFE CHANGING MEDICINE

AMANDEEP MEDICITY
QUALITY HEALTHCARE AT AFFORDABLE PRICES
A UNIT OF AMANDEEP GROUP OF HOSPITALS, AMRITSAR.

LABORATORY REPORT

PATIENT INFORMATION

Mrs Anita W.O Sandeep
Kumar .

AGE : 32Y
GENDER : Female
PRIORITY : Routine
OP / IP / DG # :

REFERRED BY

Dr. General Medical Officer
Amandeep Medicity
Lab MR #: 5925195



Amandeep Medicity - MR#: AM-2-64001

SPECIMEN INFORMATION

SAMPLE TYPE : Fluoride Plasma - F
ORDER REQ. NO: OPB22219038-O
LAB ORDER. NO: 2215433364
COLLECTED ON: 13-Aug-2022 10:35
RECEIVED ON : 13-Aug-2022 10:35
REPORT STATUS : Partial



BIOCHEMISTRY

Test Name (Methodology)	Result	Flag	Units	Biological Reference Interval
-------------------------	--------	------	-------	-------------------------------

"MediWheel Full Body Health Checkup (Below 40"

Glucose - Fasting (Hexokinase)	100		mg/dL	Gestational : < 92 Normal : <100
--------------------------------	-----	--	-------	----------------------------------

Avneet Boparai

Dr. Avneet Boparai

Checked by MR. NEERAJ .
Lab Technician

13-Aug-2022 11:20

PATIENT INFORMATION
Mrs Anita W.O Sandeep
Kumar .

REFERRED BY
Dr. General Medical Officer
Amandeep Medicity

Lab MR #: 5925195



Amandeep Medicity - MR#: AM-2-64001

SPECIMEN INFORMATION
SAMPLE TYPE : Urine
ORDER REQ. NO: OPB22219038-O
LAB ORDER. NO: 2215433364
COLLECTED ON: 13-Aug-2022 10:35
RECEIVED ON: 13-Aug-2022 10:35
REPORT STATUS : Partial



AGE : 32Y
GENDER : Female
PRIORITY : Routine
OP / IP / DG # :

BIOCHEMISTRY

Test Name (Methodology)	Result	Flag	Units	Biological Reference Interval
-------------------------	--------	------	-------	-------------------------------

"MediWheel Full Body Health Checkup (Below 40") Glucose-Urine	2.0			
--	-----	--	--	--

Avneet Boparai

Dr. Avneet Boparai

Checked by MR. NEERAJ .
Lab Technician

13-Aug-2022 13:17



ment and in
n of



AMANDEEP MEDICITY
QUALITY HEALTHCARE AT AFFORDABLE PRICES
A UNIT OF AMANDEEP GROUP OF HOSPITALS, AMRITSAR.

AmPath Clinical Reference Laboratory:
No.361, Mall Road Amritsar,
Lawrence Road, Amritsar,
Punjab - 143 001
www.ampath.com



Certificate No.MC-4213
NABL ACCREDITED

AMPATH
ACCURATE DIAGNOSTICS AMERICAN STANDARDS

In collaboration with

UPMC LIFE CHANGING MEDICINE

LABORATORY REPORT

PATIENT INFORMATION
Mrs Anita W.O Sandeep
Kumar .

AGE : 32Y
GENDER : Female
PRIORITY : Routine
OP / IP / DG # :

REFERRED BY
Dr. General Medical Officer
Amandeep Medicity
Lab MR #: 5925195



Amandeep Medicity - MR#: AM-2-64001

SPECIMEN INFORMATION
SAMPLE TYPE : WB-EDTA
ORDER REQ. NO: OPB22219038-O
LAB ORDER. NO: 2215433364
COLLECTED ON: 13-Aug-2022 10:35
RECEIVED ON : 13-Aug-2022 10:35
REPORT STATUS : Partial



BIOCHEMISTRY

Test Name (Methodology)	Result	Flag	Units	Biological Reference Interval
-------------------------	--------	------	-------	-------------------------------

"MediWheel Full Body Health Checkup (Below 40"

HbA1c - Glycated Hemoglobin

Glycated Hemoglobin, HbA1c (TINIA)	5.30		%	Non diabetic range: 4.8-5.6 Prediabetic range: 5.7-6.4% Diabetes range: >=6.5%
------------------------------------	------	--	---	--

Observations:

Note: Note: In situations of abnormal red cell turnover, such as pregnancy, recent blood loss or transfusion, or some anemias, only blood glucose criteria should be used to diagnose diabetes (ADA 2014)

Estimated Average Glucose	105.4		mg/dL	
---------------------------	-------	--	-------	--

Test Observations:

Note: HbA1c results may vary in situations of abnormal red cell turnover, such as pregnancy, recent blood loss or transfusion, or some anemias. In such cases only blood glucose criteria should be used to diagnose diabetes (ADA, 2014). Please correlate clinically.

Avneet Boparai

Dr. Avneet Boparai

13-Aug-2022 11:20

Checked by MR. NEERAJ .
Lab Technician

PATIENT INFORMATION
Mrs Anita W.O Sandeep
Kumar .

AGE : 32Y
GENDER : Female
PRIORITY : Routine
OP / IP / DG # :

REFERRED BY
Dr. General Medical Officer
Amandeep Medicity
Lab MR #: 5925195



Amandeep Medicity - MR#: AM-2-64001

SPECIMEN INFORMATION
SAMPLE TYPE : Serum
ORDER REQ. NO: OPB22219038-O
LAB ORDER. NO: 2215433364
COLLECTED ON : 13-Aug-2022 10:35
RECEIVED ON : 13-Aug-2022 10:35
REPORT STATUS : Partial



BIOCHEMISTRY

Test Name (Methodology)	Result	Flag	Units	Biological Reference Interval
"MediWheel Full Body Health Checkup (Below 40"				
T3 - Total (Tri Iodothyronine) (ECLIA)	128.00		ng/dL	80.00 - 200.00
T4 - Total (Thyroxine - Total) (ECLIA)	7.08		µg/dL	5.1-14.1
TSH, Thyroid Stimulating Hormone (ECLIA)	1.80		µIU/mL	Women (Non pregnant):0.27-4.2 Pregnant women 1st trimester: 0.1-2.5 2nd trimester: 0.2-3.0 3rd trimester: 0.3-3.0

Test Observations:

The following potential sources of variation should be considered while interpreting thyroid hormone results:

1. Circadian variation in TSH secretion: peak levels are seen between 2-4 am. Minimum levels seen between 6-10 am. This variation may be as much as 50% thus, influence of sampling time needs to be considered for clinical interpretation.
 2. Total T3 and T4 levels are seen to have physiological rise during pregnancy and in patients on steroid treatment
 3. Circulating forms of T3 and T4 are mostly reversibly bound with Thyroxine binding globulins (TBG), and to a lesser extent with albumin and Thyroid binding Pre-Albumin. Thus the conditions in which TBG and protein levels alter such as chronic liver disorders, pregnancy, excess of estrogens, androgens, anabolic steroids and glucocorticoids may cause misleading total T3, total T4 and TSH interpretations.
 4. T4 may be normal in the presence of hyperthyroidism under the following conditions : T3 thyrotoxicosis, Hypoproteinemia related reduced binding, in presence of drugs (eg Phenytoin, Salicylates etc)
 5. Neonates and infants have higher levels of T4 due to increased concentration of TBG
 6. TSH levels may be normal in central hypothyroidism, recent rapid correction of hypothyroidism or hyperthyroidism, pregnancy, phenytoin therapy etc.
 7. TSH values of <0.03 uIU/mL must be clinically correlated to evaluate the presence of a rare TSH variant in certain individuals which is undetected by conventional methods.
 8. Presence of Autoimmune disorders may lead to spurious results of thyroid hormones
 9. Various drugs can lead to interference in test results
- It is recommended to evaluate unbound fractions, that is free T3 (fT3) and free T4 (fT4) for clinic-pathologic correlation, as these are the metabolically active forms.

Triglycerides (Enzymatic colorimetry)	105		mg/dL	Normal: <150 Borderline-high: 150-199 High risk 200-499 Very high risk >500
Cholesterol Total - Serum (Enzymatic colorimetric)	141		mg/dL	<200 No risk 200-239 Moderate risk >240 High risk
Cholesterol - LDL				
Cholesterol - LDL (Direct) (Enzymatic colorimetric)	75		mg/dL	Optimum:<100 Above optimum:<130; Moderate risk:130-159; High risk:>160

Amandeep Bapal

...al judgment and in
...ation of



AmPath Clinical Reference Laboratory:
No.361, Mall Road Amritsar,
Lawrence Road, Amritsar;
Punjab – 143 001
www.ampath.com

AMANDEEP MEDICITY
QUALITY HEALTHCARE AT AFFORDABLE PRICES
A UNIT OF AMANDEEP GROUP OF HOSPITALS, AMRITSAR.



Certificate No.MC-4213
NABL ACCREDITED

AMPATH
ACCURATE DIAGNOSTICS. AMERICAN STANDARDS

In collaboration with

UPMC LIFE CHANGING MEDICINE

LABORATORY REPORT

PATIENT INFORMATION

Mrs Anita W.O Sandeep
Kumar .

AGE : 32Y
GENDER : Female
PRIORITY : Routine
OP / IP / DG # :

REFERRED BY

Dr. General Medical Officer
Amandeep Medicity
Lab MR #: 5925195



Amandeep Medicity - MR#: AM-2-64001

SPECIMEN INFORMATION

SAMPLE TYPE : Serum
ORDER REQ. NO: OPB22219038-O
LAB ORDER NO: 2215433364
COLLECTED ON: 13-Aug-2022 10:35
RECEIVED ON : 13-Aug-2022 10:35
REPORT : Partial
STATUS



BIOCHEMISTRY

Test Name (Methodology)

Result

Flag

Units

Biological Reference Interval

Checked by MR. NEERAJ .
Lab Technician

Dr. Avneet Boparai

13-Aug-2022 11:20

AMPATH
UPMC

PATIENT INFORMATION

Mrs Anita W.O Sandeep
Kumar .

AGE : 32Y
GENDER : Female
PRIORITY : Routine
OP / IP / DG # :

REFERRED BY

Dr. General Medical Officer
Amandeep Medicity

Lab MR #: 5925195



Amandeep Medicity - MR#: AM-2-64001

SPECIMEN INFORMATION

SAMPLE TYPE : Serum
ORDER REQ. NO: OPB22219038-O
LAB ORDER. NO: 2215433364
COLLECTED ON: 13-Aug-2022 10:35
RECEIVED ON: 13-Aug-2022 10:35
REPORT : Partial
STATUS



BIOCHEMISTRY

Test Name (Methodology)	Result	Flag	Units	Biological Reference Interval
-------------------------	--------	------	-------	-------------------------------

"MediWheel Full Body Health Checkup (Below 40"

VLDL (Very Low Density Lipoprotein) (Calculation)	21		mg/dL	
--	----	--	-------	--

LDL/HDL Ratio	1.5			
---------------	-----	--	--	--

Cho/HDL Ratio (Enzymatic colorimetric & Calculation)	2.8			Normal:<4.0 Low risk:4.0-6.0 Hisk risk:>6.0
---	-----	--	--	---

Avneet Boparai

Dr. Avneet Boparai

Checked by MR. NEERAJ .
Lab Technician

13-Aug-2022 11:20

Consultant Name:

.....

Date:

AmPath Clinical Reference Laboratory:
No. 361, Mall Road Amritsar,
Lawrence Road, Amritsar,

AMARDEEP MEDICITY
AmPath - 143 001
ampath.com

Certificate No. MC-4213
NABL ACCREDITED



AMPATH
ACCURATE DIAGNOSTICS AMERICAN STANDARDS

In collaboration with
UPMC LIFE CHANGING MEDICINE

LABORATORY REPORT

REFERRED BY

Dr. General Medical Officer
Amardeep Medicity

Lab M/R #: 5925195



Amardeep Medicity - MR#: AM-2-64001

SPECIMEN INFORMATION

SAMPLE TYPE : Serum

ORDER REQ. NO: OPB22219038-O

LAB ORDER. NO: 2215433364

COLLECTED ON: 13-Aug-2022 10:35

RECEIVED ON: 13-Aug-2022 10:35

REPORT STATUS : Partial



PATIENT INFORMATION
Mrs. Anthe M. O Sandeep
Kulmbh
AGE : 37Y
SEX : Female
PRIORITY : Routine
OP P. 05 #

Test Name (Methodology)

BIOCHEMISTRY

Result Flag Units

Biological Reference Interval

"MediWheel Full Body Health Checkup (Below 40"

3.4 mg/dL

2.4-5.7

Uric acid (Uricase)

Mrs Anita W.O Sandeep
Kumar .

Dr. General Medical Officer
Amandeep Medcity
Lab MR #: 5925195

SAMPLE TYPE : Serum
ORDER REQ. NO: OPB22219038-O
LAB ORDER NO: 2215433364
COLLECTED ON: 13-Aug-2022 10:35

AGE : 32Y
GENDER : Female
PRIORITY : Routine
OP / IP / DG # :



RECEIVED ON : 13-Aug-2022 10:35
REPORT STATUS : Partial



Amandeep Medcity - MR#: AM-2-64001

Test Name (Methodology)

BIOCHEMISTRY

Result Flag Units

Biological Reference Interval

"Medi/Wheel Full Body Health Checkup (Below 40"

BUN/Creatinine Ratio

Blood Urea Nitrogen, BUN - Serum (Urease, GLDH) 11
Creatinine (Modified Jaffe Kinetic) 0.64
BUN/Creatinine Ratio (Calculation) 17.8

mg/dL
mg/dL

7-19
<0.9
10:1 to 20:1

Avneet Boparai

Dr. Avneet Boparai

Checked by MR. NEERAJ .
Lab Technician

13-Aug-2022 11:20

AmPath Clinical Reference Laboratory:
No.361, Mall Road Amritsar,
Lawrence Road, Amritsar,

Ph: 143 001
www.ampath.com

AMANDEEP MEDICITY
QUALITY HEALTHCARE AT AFFORDABLE PRICES
A UNIT OF AMANDEEP GROUP OF HOSPITALS, AMRITSAR.



In collaboration with



Certificate No.MC-4213
NABL ACCREDITED

LABORATORY REPORT

PATIENT INFORMATION

Mrs Anita W.O Sandeep
Kumar .
AGE : 32Y
GENDER : Female
PRIORITY : Routine
OP / IP / DG # :

REFERRED BY

Dr. General Medical Officer
Amandeep Medcity
Lab MR #: 5925195
Amandeep Medcity - MR#: AM-2-64001

SPECIMEN INFORMATION

SAMPLE TYPE : Serum
ORDER REQ. NO: OPB22219038-O
LAB ORDER. NO: 2215433364
COLLECTED ON: 13-Aug-2022 10:35
RECEIVED ON : 13-Aug-2022 10:35
REPORT : Partial
STATUS :



BIOCHEMISTRY

Test Name (Methodology)

Result Flag Units Biological Reference Interval

"MediWheel Full Body Health Checkup (Below 40"
Protein Total, Serum (Colorimetric Assay) 7.9 g/dL 6.4-8.3

Avneet Boparai

Dr. Avneet Boparai

Checked by MR. NEERAJ .
Lab Technician

13-Aug-2022 11:20

PATIENT INFORMATION

REFERRED BY : Mrs Anita W.O Sandeep
 Dr. General Medical Officer
 Amandeep Medcity
 Lab MR #: 5925195
 Barcode
 Amandeep Medcity - MR#: AM-2-64001

SAMPLE TYPE : Serum
 ORDER REQ. NO: OPB22219038-O
 LAB ORDER. NO: 2215433364
 COLLECTED ON: 13-Aug-2022 10:35
 RECEIVED ON : 13-Aug-2022 10:35
 REPORT : Partial
 STATUS



BIOCHEMISTRY

Test Name (Methodology) Result Flag Units Biological Reference Interval

"MediWheel Full Body Health Checkup (Below 40"

Bilirubin (Total, Direct and Indirect)

Bilirubin Total (Diazo method)	0.5		mg/dL	<1.1
Bilirubin Conjugated (Diazo method)	0.2		mg/dL	<=0.2
Bilirubin Unconjugated, Indirect (Calculation)	0.3		mg/dL	<1.0

Avneet Boparai

Dr. Avneet Boparai

Checked by MR. NEERAJ .
 Lab Technician

13-Aug-2022 11:20

PATIENT INFORMATION
Mrs Anita W.O Sandeep
Kumar .
AGE : 32Y
GENDER : Female
PRIORITY : Routine
OP / IP / DG # :

REFERRED BY
Dr. General Medical Officer
Amandeep Medicity
Lab MR #: 5925195
Amandeep Medicity - MR#: AM-2-64001

SPECIMEN INFORMATION
SAMPLE TYPE : Serum
ORDER REQ. NO: OPB22219038-O
LAB ORDER. NO: 2215433364
COLLECTED ON: 13-Aug-2022 10:35
RECEIVED ON : 13-Aug-2022 10:35
REPORT : Partial
STATUS :



BIOCHEMISTRY

Test Name (Methodology) Result Flag Units Biological Reference Interval

'MediWheel Full Body Health Checkup (Below 40"

Alkaline Phosphatase - ALP (IFCC kinetic) 59 U/L <104

Albumin - Serum (Bromocresol green) 5.1 g/dL 3.5 - 5.2

Ameet Boparai

Dr. Avneet Boparai

Checked by MR. NEERAJ .
Lab Technician

13-Aug-2022 11:20



PATIENT INFORMATION

SPECIMEN INFORMATION

REFERRED BY
Mrs Anita W.O Sandeep
Kumar.

Dr. General Medical Officer
Amandeep Medicity
Lab MR #: 5925195

AGE : 32Y
GENDER : Female
PRIORITY : Routine
OP / IP / DG # :

Amandeep Medicity - MR#: AM-2-64001

STATUS : Partial



SAMPLE TYPE : Serum
ORDER REQ. NO: OPB22219038-O
LAB ORDER. NO: 2215433364
COLLECTED ON: 13-Aug-2022 10:35
RECEIVED ON : 13-Aug-2022 10:35

BIOCHEMISTRY

Test Name (Methodology)

Biological Reference Interval

"MediWheel Full Body Health Checkup (Below 40"

2.8

2.3-3.5

Globulin (Calculation)

g/dL

Avneet Boparai

Dr. Avneet Boparai

13-Aug-2022 11:20

Checked by MR. NEERAJ .
Lab Technician



Interpretation of

ent and in
No.361, Mall Road Amritsar,
Lawrence Road, Amritsar,
Amritsar - 143 001
ampath.com



AMPATH
ACCURATE DIAGNOSTICS. AFFORDABLE PRICES.
In collaboration with



UPMC
LIFE CHANGING MEDICINE

Certificate No MC-4213
NABL ACCREDITED

LABORATORY REPORT

PATIENT INFORMATION

Mrs Anita W/O Sandeep
Kumari.

AGE : 32Y
GENDER : Female
PRIORITY : Routine
OP / IP / DG # :

REFERRED BY

Dr. General Medical Officer
Amandeep Medicity

Lab MR #: 5925195



Amandeep Medicity - MR#: AM-2-64001 STATUS

SPECIMEN INFORMATION

SAMPLE TYPE : Serum
ORDER REQ. NO: OPB2219038-O
LAB ORDER. NO: 2215433364
COLLECTED ON : 13-Aug-2022 10:35
RECEIVED ON : 13-Aug-2022 10:35
REPORT : Partial



Test Name (Methodology)

BIOCHEMISTRY

Result	Flag	Units	Biological Reference Interval
--------	------	-------	-------------------------------

MediWheel Full Body Health Checkup (Below 40")			0.8-2.0
A/G (Albumin/Globulin) Ratio (Calculation)	1.8		6.0-42.0
Gamma Glutamyl Transferase (GGT) (Enzymatic colorimetric assay)	15	U/L	

Avneet Boparai

Dr. Avneet Boparai

13-Aug-2022 11:20

Checked by MR. NEERAJ .
Lab Technician

-----End of Report-----

PATIENT INFORMATION
 Name: Anita W.O Sandeep
 Age: 32Y
 Gender: Female
 Priority: Routine
 / IP / DG # :

REFERRED BY
 Dr. General Medical Officer
 Amandeep Medicity
 Lab MR #: 5925195
 Amandeep Medicity - MR#: AM-2-64001

SPECIMEN INFORMATION
 SAMPLE TYPE : Urine
 ORDER REQ. NO: OPB22219038-O
 LAB ORDER. NO: 2215433364
 COLLECTED ON : 13-Aug-2022 10:35
 RECEIVED ON : 13-Aug-2022 10:35
 REPORT STATUS : Completed



CLINICAL PATHOLOGY

Test Name (Methodology)

Biological Reference Interval

Result Flag Units

MediWheel Full Body Health Checkup (Below 40"
 Urine Examination - Routine & Microscopy (CUE)
 Dip Stick , Reflectance Photometer & Microscopy)

PHYSICAL EXAMINATION:

Volume	15	mL	Pale
Colour	yellow		Clear
Appearance	Clear		4.8 - 7.4
pH	6.0		1.010 - 1.022
Specific Gravity	1.015		

CHEMICAL EXAMINATION:

Protein	Negative		Negative
Glucose	Negative		Negative
Ketones	Negative		Negative
Blood	Negative		Normal
Urobilinogen	Nil		Negative
Nitrite	Absent		Negative

MICROSCOPIC EXAMINATION:

Bilirubin	1 - 2	/HPF	0 - 10
Pus Cells	0 - 1	/HPF	<20
Epithelial Cells	Nil	/HPF	0 - 5
RBCs	Absent	/LPF	Absent
Casts	Absent	/HPF	Absent
Crystals			

Checked by Ms. Anjali
 Sr Lab Technician

Dr. Kusneniwar Pallavi Ramesh Rao
 Consultant - Pathologist
 13-Aug-2022 12:29

-----End of Report-----

NAME: Amir
 YRS: 1 / 1
 CM / KG

P-R-T axes: 56 43 42

QRS DUR: 62 MS NORMAL AXIS
 QT/QTc: 378/392 MS | NORMAL ECG |

3/8/22

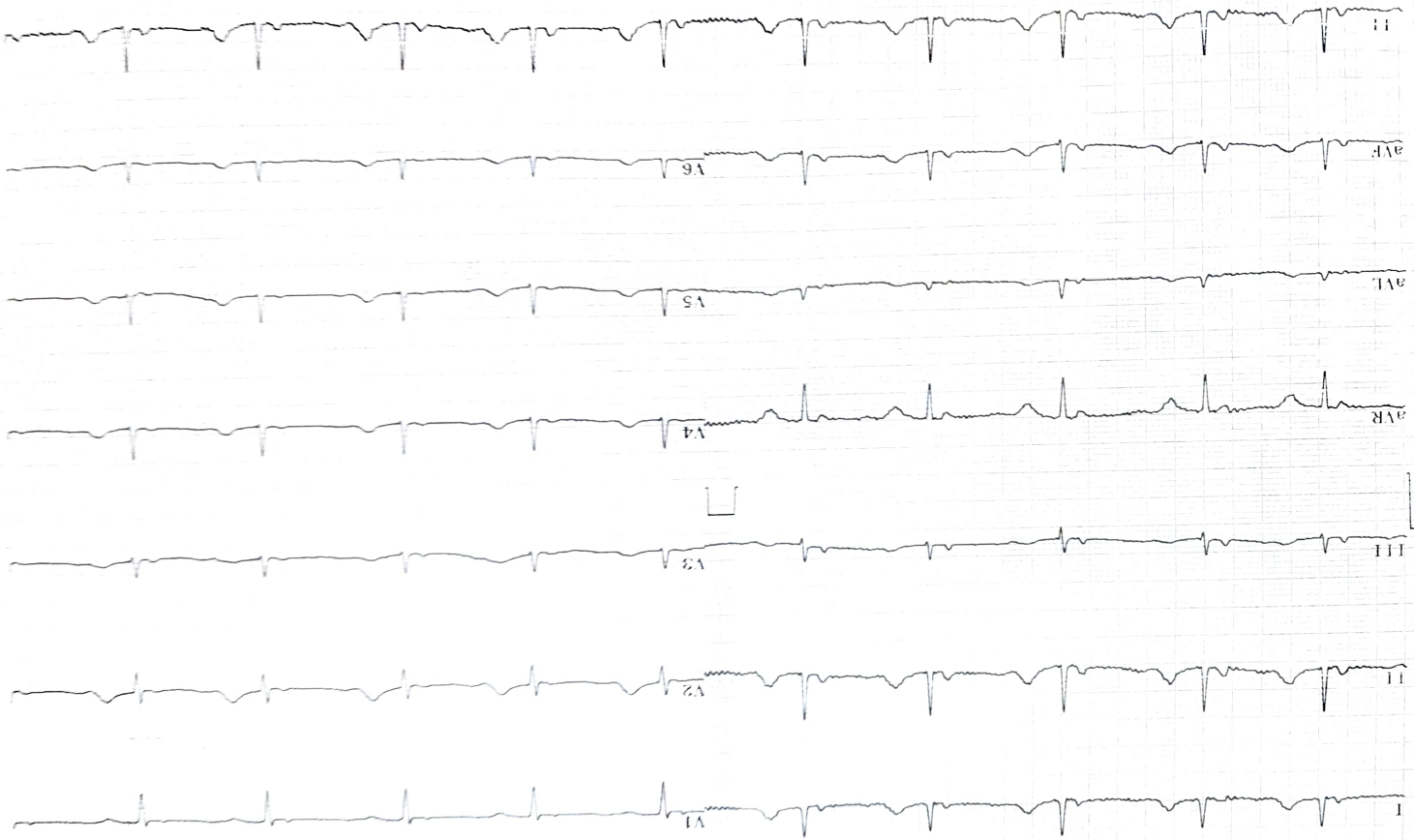

0.1Hz - 40Hz, AC60Hz.

1-AVF: 10.0mm/mV, V1-V6: 5.0mm/mV, 25.0mm/sec, FRG2000 Ver3.124.30 Biomat Co., Ltd.



**AMANDEEP
MEDICITY**

AMANDEEP MEDICITY

(A Unit of Amandeep Healthcare Pvt Ltd.)

Near Novelty Chowk, Mall Road, Amritsar, 143001

Contact: 75270-61659

Email: administrator@amandeepermedicity.org

GST No: 03AAKCA4913F1Z2, CIN: U85110PB2012PTC036034



Bill No	: OPB22219038	Bill of Supply	
Patient Name	: Mrs. Anita W.O Sandeep Kumar	Bill Date	: 13/08/2022 9:28AM
Sponsor	: Acro Femi Ltd.	Reg No	: AM-2-64001
Address	: mohalla fateh singh ,dera baba nanak,agwan, Batala, GURDASPUR, Punjab, India- 143604	UHID No.	: UHID443888
		Age/Gender	: 32Y 3M 4D/F
		Consultant	: Dr. General Medical Officer
		Mobile No.	: 7973481611

Particulars	Doctor	Units	Unit Price	Disc.%	Disc.Amt	Amount(Rs.)
MEDIWHEEL FULL BODY HEALTH CHECK UP BELOW 40 FEMALE		1	2600.00	0.00	0.00	2600.00
ECHOCARDIOGRAPHY (OPD)		1				
General Consultation		1				
ECG		1				
Eye Vision Checkup		1				
X-RAY CHEST PA VIEW		1				
USG ABDOMEN AND PELVIS		1				
Mediwheel Full body Lab below 40		1				

Bill Total :	2600.00
Discount Amt. :	0.00
Net Amt. :	2600.00
Sponsor Payable :	2600.00

Amount in words : **Zero Rupees Only**

Receipt Details	Receipt No	Bank	Mode No	Mode Date	Card Charges [%]	Amount(Rs.)
Mode of Payment	ORC22230335				0.00[0.00]	0.00

Signatory
Ms. Anju Bala
FRONT DESK

Dist 1.16 cm

16cm

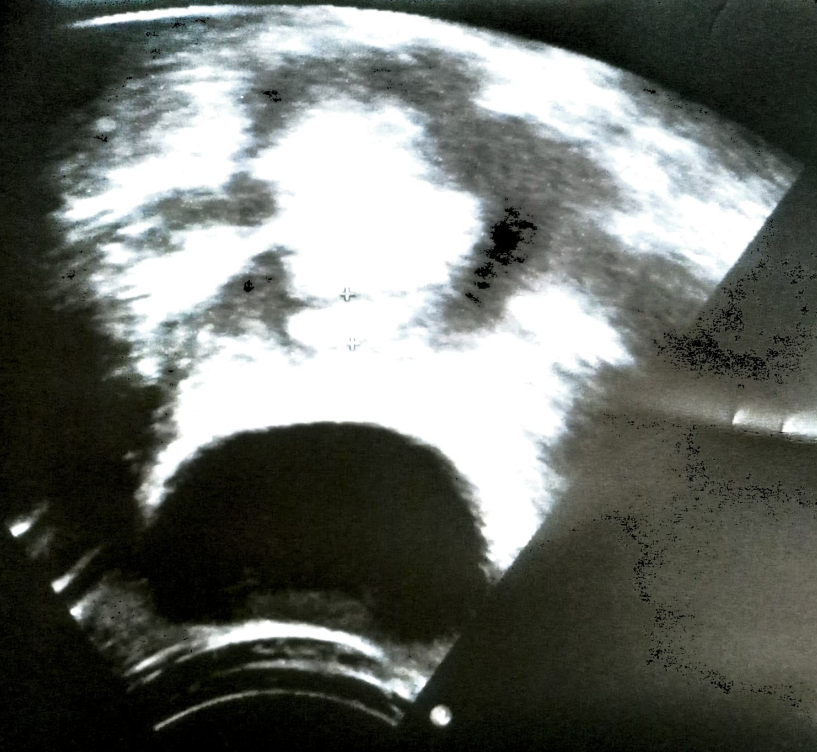

ANITA
ABD N
C5-1
31Hz
RS
2D
53%
Dm R 55
P Low
HCM

49581020220613

TISO 2

M1 1.3

ND

1.3



Patient ID:	2-64001	Patient Name:	Mrs. Anita
Age:	32yrs	Sex:	F
Accession Number:	--	Modality:	USG
Referring Physician:	General medical officer	Study:	USG Abdomen And Pelvis
Study Date:	13-08-2022		N

ULTRASOUND UPPER ABDOMEN & PELVIS

Liver:-

Liver is normal in size, outline and echotexture. A small calcific focus is seen in segment V of right lobe liver. Intra hepatic biliary radicals are not dilated. CBD is not dilated. Portal vein is normal.

Gall bladder:-

It is seen in distended state. Wall thickness is normal. Few (atleast 3 in number) echogenic foci with posterior acoustic shadow suggestive of calculi measuring approx. 15.0mm, 15.0mm, and 13.0mm are seen in gall bladder lumen.

Pancreas:-

Only head & body seen and is normal in size, shape & echotexture. Rest obscured by gas shadowing.

Spleen:-

Spleen is normal in size, & outline. Parenchymal echotexture is normal. A splenuncule is seen at upper pole.

Right kidney:-

Right kidney is normal in size. It is normal in outline and echotexture. Corticomedullary differentiation is maintained. No backpressure changes or echogenic focus is seen.

Left kidney:-

Left kidney is normal in size. It is normal in outline and echotexture. Corticomedullary differentiation is maintained. No backpressure changes or echogenic focus is seen.

Uri. Bladder:-

It is seen in distended state with echofree lumen. Wall thickness is normal.

Uterus :-

is normal in size, shape & echotexture. Endometrial thickness measures approx 11.0mm.