

Patient Name : Mr.KAVISH SINGH	Collected : 30/Mar/2023 09:04AM
Age/Gender : 32 Y 2 M 29 D/M	Received : 30/Mar/2023 01:54PM
UHID/MR No : CCHA.0000168169	Reported : 30/Mar/2023 05:32PM
Visit ID : CCHAOPV292319	Status : Final Report
Ref Doctor : Dr.SELF	Sponsor Name : ARCOFEMI HEALTHCARE LIMITED
Emp/Auth/TPA ID : 272621652400	

DEPARTMENT OF HAEMATOLOGY

ARCOFEMI - MEDIWHEEL - FULL BODY ANNUAL PLUS MALE - 2D ECHO - PAN INDIA - FY2324

Test Name	Result	Unit	Bio. Ref. Range	Method
-----------	--------	------	-----------------	--------

HEMOGRAM , WHOLE BLOOD-EDTA

HAEMOGLOBIN	15.8	g/dL	13-17	Spectrophotometer
PCV	46.60	%	40-50	Electronic pulse & Calculation
RBC COUNT	4.62	Million/cu.mm	4.5-5.5	Electrical Impedence
MCV	100.7	fL	83-101	Calculated
MCH	34.2	pg	27-32	Calculated
MCHC	33.9	g/dL	31.5-34.5	Calculated
R.D.W	13.5	%	11.6-14	Calculated
TOTAL LEUCOCYTE COUNT (TLC)	7,600	cells/cu.mm	4000-10000	Electrical Impedence

DIFFERENTIAL LEUCOCYTIC COUNT (DLC)

NEUTROPHILS	41.8	%	40-80	Electrical Impedence
LYMPHOCYTES	42	%	20-40	Electrical Impedence
EOSINOPHILS	6	%	1-6	Electrical Impedence
MONOCYTES	9.7	%	2-10	Electrical Impedence
BASOPHILS	0.5	%	<1-2	Electrical Impedence

ABSOLUTE LEUCOCYTE COUNT

NEUTROPHILS	3176.8	Cells/cu.mm	2000-7000	Electrical Impedence
LYMPHOCYTES	3192	Cells/cu.mm	1000-3000	Electrical Impedence
EOSINOPHILS	456	Cells/cu.mm	20-500	Electrical Impedence
MONOCYTES	737.2	Cells/cu.mm	200-1000	Electrical Impedence
BASOPHILS	38	Cells/cu.mm	0-100	Electrical Impedence

PLATELET COUNT	244000	cells/cu.mm	150000-410000	Electrical impedence
-----------------------	--------	-------------	---------------	----------------------

ERYTHROCYTE SEDIMENTATION RATE (ESR)	9	mm at the end of 1 hour	0-15	Modified Westergren
---	---	-------------------------	------	---------------------

PERIPHERAL SMEAR

RBC NORMOCYTIC NORMOCHROMIC
WBC WITHIN NORMAL LIMITS
PLATELETS ARE ADEQUATE ON SMEAR
NO HEMOPARASITES SEEN
IMPRESSION: NORMOCYTIC NORMOCHROMIC BLOOD PICTURE



SIN No:BED230080457

This test has been performed at Apollo Health & Lifestyle Ltd, Global Reference Laboratory,Hyderabad

Patient Name : Mr.KAVISH SINGH	Collected : 30/Mar/2023 09:04AM
Age/Gender : 32 Y 2 M 29 D/M	Received : 30/Mar/2023 01:54PM
UHID/MR No : CCHA.0000168169	Reported : 30/Mar/2023 07:19PM
Visit ID : CCHAOPV292319	Status : Final Report
Ref Doctor : Dr.SELF	Sponsor Name : ARCOFEMI HEALTHCARE LIMITED
Emp/Auth/TPA ID : 272621652400	

DEPARTMENT OF HAEMATOLOGY

ARCOFEMI - MEDIWHEEL - FULL BODY ANNUAL PLUS MALE - 2D ECHO - PAN INDIA - FY2324

Test Name	Result	Unit	Bio. Ref. Range	Method
-----------	--------	------	-----------------	--------

BLOOD GROUP ABO AND RH FACTOR , WHOLE BLOOD-EDTA

BLOOD GROUP TYPE	B			Microplate technology
Rh TYPE	Positive			Microplate technology



SIN No:BED230080457

This test has been performed at Apollo Health & Lifestyle Ltd, Global Reference Laboratory,Hyderabad

Patient Name : Mr.KAVISH SINGH	Collected : 30/Mar/2023 09:04AM
Age/Gender : 32 Y 2 M 29 D/M	Received : 30/Mar/2023 02:11PM
UHID/MR No : CCHA.0000168169	Reported : 30/Mar/2023 04:07PM
Visit ID : CCHAOPV292319	Status : Final Report
Ref Doctor : Dr.SELF	Sponsor Name : ARCOFEMI HEALTHCARE LIMITED
Emp/Auth/TPA ID : 272621652400	

DEPARTMENT OF BIOCHEMISTRY

ARCOFEMI - MEDIWHEEL - FULL BODY ANNUAL PLUS MALE - 2D ECHO - PAN INDIA - FY2324

Test Name	Result	Unit	Bio. Ref. Range	Method
-----------	--------	------	-----------------	--------

GLUCOSE, FASTING , NAF PLASMA	102	mg/dL	70-100	HEXOKINASE
--------------------------------------	------------	-------	--------	------------

Comment:

As per American Diabetes Guidelines

Fasting Glucose Values in mg/d L	Interpretation
<100 mg/dL	Normal
100-125 mg/dL	Prediabetes
≥126 mg/dL	Diabetes

GLUCOSE, POST PRANDIAL (PP), 2 HOURS , NAF PLASMA	128	mg/dL	70-140	HEXOKINASE
--	------------	-------	--------	------------

Comment:

It is recommended that FBS and PPBS should be interpreted with respect to their Biological reference ranges and not with each other.

Conditions which may lead to lower postprandial glucose levels as compared to fasting glucose levels may be due to reactive hypoglycemia, dietary meal content, duration or timing of sampling after food digestion and absorption, medications such as insulin preparations, sulfonylureas, amylin analogues, or conditions such as overproduction of insulin.

Ref: Marks medical biochemistry and clinical approach

HBA1C, GLYCATED HEMOGLOBIN , WHOLE BLOOD-EDTA	5.4	%		HPLC
--	------------	---	--	------

ESTIMATED AVERAGE GLUCOSE (eAG) , WHOLE BLOOD-EDTA	108	mg/dL		Calculated
---	------------	-------	--	------------

Comment:

Reference Range as per American Diabetes Association (ADA):

REFERENCE GROUP	HBA1C IN %
NON DIABETIC ADULTS >18 YEARS	<5.7

Patient Name : Mr.KAVISH SINGH	Collected : 30/Mar/2023 09:04AM
Age/Gender : 32 Y 2 M 29 D/M	Received : 30/Mar/2023 02:11PM
UHID/MR No : CCHA.0000168169	Reported : 30/Mar/2023 04:07PM
Visit ID : CCHAOPV292319	Status : Final Report
Ref Doctor : Dr.SELF	Sponsor Name : ARCOFEMI HEALTHCARE LIMITED
Emp/Auth/TPA ID : 272621652400	

DEPARTMENT OF BIOCHEMISTRY

ARCOFEMI - MEDIWHEEL - FULL BODY ANNUAL PLUS MALE - 2D ECHO - PAN INDIA - FY2324

Test Name	Result	Unit	Bio. Ref. Range	Method
-----------	--------	------	-----------------	--------

AT RISK (PREDIABETES)			5.7 – 6.4	
DIAGNOSING DIABETES			≥ 6.5	
DIABETICS				
· EXCELLENT CONTROL			6 – 7	
· FAIR TO GOOD CONTROL			7 – 8	
· UNSATISFACTORY CONTROL			8 – 10	
· POOR CONTROL			>10	

Note: Dietary preparation or fasting is not required.

1. A1C test should be performed at least two times a year in patients who are meeting treatment goals (and who have stable glycemic control).
2. Lowering A1C to below or around 7% has been shown to reduce microvascular and neuropathic complications of type 1 and type 2 diabetes. When mean annual HbA1c is <1.1 times ULN (upper limit of normal), renal and retinal complications are rare, but complications occur in >70% of cases when HbA1c is >1.7 times ULN.
3. Falsely low HbA1c (below 4%) may be observed in patients with clinical conditions that shorten erythrocyte life span or decrease mean erythrocyte age. HbA1c may not accurately reflect glycemic control when clinical conditions that affect erythrocyte survival are present. Fructosamine may be used as an alternate measurement of glycemic control

Patient Name : Mr.KAVISH SINGH	Collected : 30/Mar/2023 09:04AM
Age/Gender : 32 Y 2 M 29 D/M	Received : 30/Mar/2023 02:11PM
UHID/MR No : CCHA.0000168169	Reported : 30/Mar/2023 04:07PM
Visit ID : CCHAOPV292319	Status : Final Report
Ref Doctor : Dr.SELF	Sponsor Name : ARCOFEMI HEALTHCARE LIMITED
Emp/Auth/TPA ID : 272621652400	

DEPARTMENT OF BIOCHEMISTRY

ARCOFEMI - MEDIWHEEL - FULL BODY ANNUAL PLUS MALE - 2D ECHO - PAN INDIA - FY2324

Test Name	Result	Unit	Bio. Ref. Range	Method
-----------	--------	------	-----------------	--------

Chromatogram Report

HLC723G8 V5.28 1 2023-03-30 15:00:56
 ID EDT230033078
 Sample No. 03300102 SL 0003 - 10
 Patient ID
 Name
 Comment

CALIB Name	%	Time	Area
ATA	0.4	0.23	6.51
A1B	0.7	0.29	11.63
F	0.3	0.39	4.17
LA1C+	1.8	0.46	29.20
SA1C	5.4	0.57	67.74
AO	92.9	0.87	1505.51
H-V0			
H-V1			
H-V2			

Total Area 1624.76

HbA1c 5.4 % IFCC 36 umol/mol
HbA1 6.5 % HbF 0.3 %

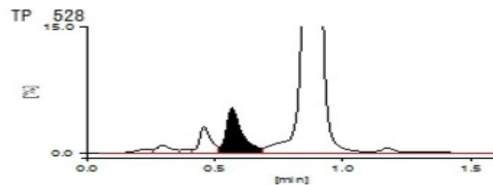

SIN No:PLF01952654,PLP1317447,EDT230033078

This test has been performed at Apollo Health & Lifestyle Ltd, Global Reference Laboratory,Hyderabad

Patient Name : Mr.KAVISH SINGH	Collected : 30/Mar/2023 09:04AM
Age/Gender : 32 Y 2 M 29 D/M	Received : 30/Mar/2023 03:11PM
UHID/MR No : CCHA.0000168169	Reported : 30/Mar/2023 06:03PM
Visit ID : CCHAOPV292319	Status : Final Report
Ref Doctor : Dr.SELF	Sponsor Name : ARCOFEMI HEALTHCARE LIMITED
Emp/Auth/TPA ID : 272621652400	

DEPARTMENT OF BIOCHEMISTRY

ARCOFEMI - MEDIWHEEL - FULL BODY ANNUAL PLUS MALE - 2D ECHO - PAN INDIA - FY2324

Test Name	Result	Unit	Bio. Ref. Range	Method
-----------	--------	------	-----------------	--------

LIPID PROFILE , SERUM				
TOTAL CHOLESTEROL	174	mg/dL	<200	CHO-POD
TRIGLYCERIDES	140	mg/dL	<150	GPO-POD
HDL CHOLESTEROL	36	mg/dL	40-60	Enzymatic Immunoinhibition
NON-HDL CHOLESTEROL	138	mg/dL	<130	Calculated
LDL CHOLESTEROL	110	mg/dL	<100	Calculated
VLDL CHOLESTEROL	28	mg/dL	<30	Calculated
CHOL / HDL RATIO	4.83		0-4.97	Calculated

Comment:

Reference Interval as per National Cholesterol Education Program (NCEP) Adult Treatment Panel III Report.

	Desirable	Borderline High	High	Very High
TOTAL CHOLESTEROL	< 200	200 - 239	≥ 240	
TRIGLYCERIDES	<150	150 - 199	200 - 499	≥ 500
LDL	Optimal < 100 Near Optimal 100-129	130 - 159	160 - 189	≥ 190
HDL	≥ 60			
NON-HDL CHOLESTEROL	Optimal <130; Above Optimal 130-159	160-189	190-219	>220

Measurements in the same patient can show physiological and analytical variations.

NCEP ATP III identifies non-HDL cholesterol as a secondary target of therapy in persons with high triglycerides.



SIN No:SE04336142

This test has been performed at Apollo Health & Lifestyle Ltd, Global Reference Laboratory,Hyderabad

Patient Name : Mr.KAVISH SINGH	Collected : 30/Mar/2023 09:04AM
Age/Gender : 32 Y 2 M 29 D/M	Received : 30/Mar/2023 03:11PM
UHID/MR No : CCHA.0000168169	Reported : 30/Mar/2023 06:03PM
Visit ID : CCHAOPV292319	Status : Final Report
Ref Doctor : Dr.SELF	Sponsor Name : ARCOFEMI HEALTHCARE LIMITED
Emp/Auth/TPA ID : 272621652400	

DEPARTMENT OF BIOCHEMISTRY

ARCOFEMI - MEDIWHEEL - FULL BODY ANNUAL PLUS MALE - 2D ECHO - PAN INDIA - FY2324

Test Name	Result	Unit	Bio. Ref. Range	Method
-----------	--------	------	-----------------	--------

LIVER FUNCTION TEST (LFT) , SERUM				
BILIRUBIN, TOTAL	0.81	mg/dL	0.3-1.2	DPD
BILIRUBIN CONJUGATED (DIRECT)	0.15	mg/dL	<0.2	DPD
BILIRUBIN (INDIRECT)	0.66	mg/dL	0.0-1.1	Dual Wavelength
ALANINE AMINOTRANSFERASE (ALT/SGPT)	47	U/L	<50	IFCC
ASPARTATE AMINOTRANSFERASE (AST/SGOT)	30.0	U/L	<50	IFCC
ALKALINE PHOSPHATASE	82.00	U/L	30-120	IFCC
PROTEIN, TOTAL	7.62	g/dL	6.6-8.3	Biuret
ALBUMIN	4.53	g/dL	3.5-5.2	BROMO CRESOL GREEN
GLOBULIN	3.09	g/dL	2.0-3.5	Calculated
A/G RATIO	1.47		0.9-2.0	Calculated



SIN No:SE04336142

This test has been performed at Apollo Health & Lifestyle Ltd, Global Reference Laboratory,Hyderabad

Patient Name : Mr.KAVISH SINGH	Collected : 30/Mar/2023 09:04AM
Age/Gender : 32 Y 2 M 29 D/M	Received : 30/Mar/2023 03:11PM
UHID/MR No : CCHA.0000168169	Reported : 30/Mar/2023 06:03PM
Visit ID : CCHAOPV292319	Status : Final Report
Ref Doctor : Dr.SELF	Sponsor Name : ARCOFEMI HEALTHCARE LIMITED
Emp/Auth/TPA ID : 272621652400	

DEPARTMENT OF BIOCHEMISTRY

ARCOFEMI - MEDIWHEEL - FULL BODY ANNUAL PLUS MALE - 2D ECHO - PAN INDIA - FY2324

Test Name	Result	Unit	Bio. Ref. Range	Method
-----------	--------	------	-----------------	--------

RENAL PROFILE/RENAL FUNCTION TEST (RFT/KFT) , SERUM

CREATININE	1.01	mg/dL	0.84 - 1.25	Modified Jaffe, Kinetic
UREA	31.30	mg/dL	17-43	GLDH, Kinetic Assay
BLOOD UREA NITROGEN	14.6	mg/dL	8.0 - 23.0	Calculated
URIC ACID	6.30	mg/dL	3.5-7.2	Uricase PAP
CALCIUM	9.66	mg/dL	8.8-10.6	Arsenazo III
PHOSPHORUS, INORGANIC	3.51	mg/dL	2.5-4.5	Phosphomolybdate Complex
SODIUM	136	mmol/L	136-146	ISE (Indirect)
POTASSIUM	4.4	mmol/L	3.5-5.1	ISE (Indirect)
CHLORIDE	102	mmol/L	101-109	ISE (Indirect)



SIN No:SE04336142

This test has been performed at Apollo Health & Lifestyle Ltd, Global Reference Laboratory,Hyderabad

Patient Name : Mr.KAVISH SINGH	Collected : 30/Mar/2023 09:04AM
Age/Gender : 32 Y 2 M 29 D/M	Received : 30/Mar/2023 03:11PM
UHID/MR No : CCHA.0000168169	Reported : 30/Mar/2023 06:03PM
Visit ID : CCHAOPV292319	Status : Final Report
Ref Doctor : Dr.SELF	Sponsor Name : ARCOFEMI HEALTHCARE LIMITED
Emp/Auth/TPA ID : 272621652400	

DEPARTMENT OF BIOCHEMISTRY

ARCOFEMI - MEDIWHEEL - FULL BODY ANNUAL PLUS MALE - 2D ECHO - PAN INDIA - FY2324

Test Name	Result	Unit	Bio. Ref. Range	Method
GAMMA GLUTAMYL TRANSPEPTIDASE (GGT) , SERUM	34.00	U/L	<55	IFCC



SIN No:SE04336142

This test has been performed at Apollo Health & Lifestyle Ltd, Global Reference Laboratory,Hyderabad

Patient Name : Mr.KAVISH SINGH	Collected : 30/Mar/2023 09:04AM
Age/Gender : 32 Y 2 M 29 D/M	Received : 30/Mar/2023 03:11PM
UHID/MR No : CCHA.0000168169	Reported : 30/Mar/2023 04:07PM
Visit ID : CCHAOPV292319	Status : Final Report
Ref Doctor : Dr.SELF	Sponsor Name : ARCOFEMI HEALTHCARE LIMITED
Emp/Auth/TPA ID : 272621652400	

DEPARTMENT OF IMMUNOLOGY

ARCOFEMI - MEDIWHEEL - FULL BODY ANNUAL PLUS MALE - 2D ECHO - PAN INDIA - FY2324

Test Name	Result	Unit	Bio. Ref. Range	Method
-----------	--------	------	-----------------	--------

THYROID PROFILE (TOTAL T3, TOTAL T4, TSH) , SERUM

TRI-iodothyronine (T3, TOTAL)	1.2	ng/mL	0.7-2.04	CLIA
Thyroxine (T4, TOTAL)	9.67	µg/dL	6.09-12.23	CLIA
Thyroid Stimulating Hormone (TSH)	1.194	µIU/mL	0.34-5.60	CLIA

Comment:

Serum TSH concentrations exhibit a diurnal variation with the peak occurring during the night and the nadir occurring between 10 a.m. and 4 p.m. In primary hypothyroidism, thyroid-stimulating hormone (TSH) levels will be elevated. In primary hyperthyroidism, TSH levels will be low. Elevated or low TSH in the context of normal free thyroxine is often referred to as subclinical hypo- or hyperthyroid-ism, respectively. Physiological rise in Total T3 / T4 levels is seen in pregnancy and in patients on steroid therapy.

Recommended test for T3 and T4 is unbound fraction or free levels as it is metabolically active.

Note:

For pregnant females	Bio Ref Range for TSH in uIU/ml (As per American Thyroid Association)
First trimester	0.1 - 2.5
Second trimester	0.2 - 3.0
Third trimester	0.3 - 3.0



SIN No: SPL23053552

This test has been performed at Apollo Health & Lifestyle Ltd, Global Reference Laboratory, Hyderabad

Patient Name : Mr.KAVISH SINGH	Collected : 30/Mar/2023 09:04AM
Age/Gender : 32 Y 2 M 29 D/M	Received : 30/Mar/2023 12:21PM
UHID/MR No : CCHA.0000168169	Reported : 30/Mar/2023 01:47PM
Visit ID : CCHAOPV292319	Status : Final Report
Ref Doctor : Dr.SELF	Sponsor Name : ARCOFEMI HEALTHCARE LIMITED
Emp/Auth/TPA ID : 272621652400	

DEPARTMENT OF CLINICAL PATHOLOGY

ARCOFEMI - MEDIWHEEL - FULL BODY ANNUAL PLUS MALE - 2D ECHO - PAN INDIA - FY2324

Test Name	Result	Unit	Bio. Ref. Range	Method
-----------	--------	------	-----------------	--------

COMPLETE URINE EXAMINATION , URINE

PHYSICAL EXAMINATION

COLOUR	PALE YELLOW		PALE YELLOW	Visual
TRANSPARENCY	CLEAR		CLEAR	Visual
pH	6.0		5-7.5	Bromothymol Blue
SP. GRAVITY	1.025		1.002-1.030	Bromothymol Blue

BIOCHEMICAL EXAMINATION

URINE PROTEIN	NEGATIVE		NEGATIVE	PROTEIN ERROR OF INDICATOR
GLUCOSE	NEGATIVE		NEGATIVE	GOD-POD
URINE BILIRUBIN	NEGATIVE		NEGATIVE	AZO COUPLING
URINE KETONES (RANDOM)	NEGATIVE		NEGATIVE	NITROPRUSSIDE
UROBILINOGEN	NORMAL		NORMAL	EHRlich
BLOOD	NEGATIVE		NEGATIVE	Peroxidase
NITRITE	NEGATIVE		NEGATIVE	Diazotization
LEUCOCYTE ESTERASE	NEGATIVE		NEGATIVE	PYRROLE HYDROLYSIS

CENTRIFUGED SEDIMENT WET MOUNT AND MICROSCOPY

PUS CELLS	2-3	/hpf	0-5	Microscopy
EPITHELIAL CELLS	1-2	/hpf	<10	MICROSCOPY
RBC	NIL	/hpf	0-2	MICROSCOPY
CASTS	NIL		0-2 Hyaline Cast	MICROSCOPY
CRYSTALS	ABSENT		ABSENT	MICROSCOPY



SIN No:UR2088690

This test has been performed at Apollo Health & Lifestyle Ltd, Global Reference Laboratory,Hyderabad

Patient Name : Mr.KAVISH SINGH	Collected : 30/Mar/2023 09:04AM
Age/Gender : 32 Y 2 M 29 D/M	Received : 30/Mar/2023 12:20PM
UHID/MR No : CCHA.0000168169	Reported : 30/Mar/2023 03:10PM
Visit ID : CCHAOPV292319	Status : Final Report
Ref Doctor : Dr.SELF	Sponsor Name : ARCOFEMI HEALTHCARE LIMITED
Emp/Auth/TPA ID : 272621652400	

DEPARTMENT OF CLINICAL PATHOLOGY

ARCOFEMI - MEDIWHEEL - FULL BODY ANNUAL PLUS MALE - 2D ECHO - PAN INDIA - FY2324

Test Name	Result	Unit	Bio. Ref. Range	Method
URINE GLUCOSE(POST PRANDIAL)	NEGATIVE		NEGATIVE	Dipstick
URINE GLUCOSE(FASTING)	NEGATIVE		NEGATIVE	Dipstick

*** End Of Report ***

Result/s to Follow:
PERIPHERAL SMEAR



DR. SHALINI SINGH
M.B.B.S, MD
Consultant Pathologist



Dr. SRINIVAS N.S. NORI
M.B.B.S, M.D (PATHOLOGY)
CONSULTANT PATHOLOGIST



Dr. RAJESH BATTINA
PhD. (Biochemistry)
Consultant Biochemist



Dr Sowjanya
MBBS, MD (Pathology)
Consultant Pathologist



Patient Name : Mr.KAVISH SINGH	Collected : 30/Mar/2023 09:04AM
Age/Gender : 32 Y 2 M 29 D/M	Received : 30/Mar/2023 01:54PM
UHID/MR No : CCHA.0000168169	Reported : 30/Mar/2023 05:32PM
Visit ID : CCHAOPV292319	Status : Final Report
Ref Doctor : Dr.SELF	Sponsor Name : ARCOFEMI HEALTHCARE LIMITED
Emp/Auth/TPA ID : 272621652400	

DEPARTMENT OF HAEMATOLOGY

ARCOFEMI - MEDIWHEEL - FULL BODY ANNUAL PLUS MALE - 2D ECHO - PAN INDIA - FY2324

Test Name	Result	Unit	Bio. Ref. Range	Method
-----------	--------	------	-----------------	--------

HEMOGRAM , WHOLE BLOOD-EDTA

HAEMOGLOBIN	15.8	g/dL	13-17	Spectrophotometer
PCV	46.60	%	40-50	Electronic pulse & Calculation
RBC COUNT	4.62	Million/cu.mm	4.5-5.5	Electrical Impedance
MCV	100.7	fL	83-101	Calculated
MCH	34.2	pg	27-32	Calculated
MCHC	33.9	g/dL	31.5-34.5	Calculated
R.D.W	13.5	%	11.6-14	Calculated
TOTAL LEUCOCYTE COUNT (TLC)	7,600	cells/cu.mm	4000-10000	Electrical Impedance

DIFFERENTIAL LEUCOCYTIC COUNT (DLC)

NEUTROPHILS	41.8	%	40-80	Electrical Impedance
LYMPHOCYTES	42	%	20-40	Electrical Impedance
EOSINOPHILS	6	%	1-6	Electrical Impedance
MONOCYTES	9.7	%	2-10	Electrical Impedance
BASOPHILS	0.5	%	<1-2	Electrical Impedance

ABSOLUTE LEUCOCYTE COUNT

NEUTROPHILS	3176.8	Cells/cu.mm	2000-7000	Electrical Impedance
LYMPHOCYTES	3192	Cells/cu.mm	1000-3000	Electrical Impedance
EOSINOPHILS	456	Cells/cu.mm	20-500	Electrical Impedance
MONOCYTES	737.2	Cells/cu.mm	200-1000	Electrical Impedance
BASOPHILS	38	Cells/cu.mm	0-100	Electrical Impedance

PLATELET COUNT

PLATELET COUNT	244000	cells/cu.mm	150000-410000	Electrical impedance
----------------	--------	-------------	---------------	----------------------

ERYTHROCYTE SEDIMENTATION RATE (ESR)

ERYTHROCYTE SEDIMENTATION RATE (ESR)	9	mm at the end of 1 hour	0-15	Modified Westergren
--------------------------------------	---	-------------------------	------	---------------------

PERIPHERAL SMEAR

RBC NORMOCYTIC NORMOCHROMIC
WBC WITHIN NORMAL LIMITS
PLATELETS ARE ADEQUATE ON SMEAR
NO HEMOPARASITES SEEN
IMPRESSION: NORMOCYTIC NORMOCHROMIC BLOOD PICTURE



SIN No:BED230080457

This test has been performed at Apollo Health & Lifestyle Ltd, Global Reference Laboratory,Hyderabad

Patient Name : Mr.KAVISH SINGH	Collected : 30/Mar/2023 09:04AM
Age/Gender : 32 Y 2 M 29 D/M	Received : 30/Mar/2023 01:54PM
UHID/MR No : CCHA.0000168169	Reported : 30/Mar/2023 07:19PM
Visit ID : CCHAOPV292319	Status : Final Report
Ref Doctor : Dr.SELF	Sponsor Name : ARCOFEMI HEALTHCARE LIMITED
Emp/Auth/TPA ID : 272621652400	

DEPARTMENT OF HAEMATOLOGY

ARCOFEMI - MEDIWHEEL - FULL BODY ANNUAL PLUS MALE - 2D ECHO - PAN INDIA - FY2324

Test Name	Result	Unit	Bio. Ref. Range	Method
-----------	--------	------	-----------------	--------

BLOOD GROUP ABO AND RH FACTOR , WHOLE BLOOD-EDTA				
BLOOD GROUP TYPE	B			Microplate technology
Rh TYPE	Positive			Microplate technology



SIN No:BED230080457

This test has been performed at Apollo Health & Lifestyle Ltd, Global Reference Laboratory,Hyderabad

Patient Name : Mr.KAVISH SINGH	Collected : 30/Mar/2023 09:04AM
Age/Gender : 32 Y 2 M 29 D/M	Received : 30/Mar/2023 02:11PM
UHID/MR No : CCHA.0000168169	Reported : 30/Mar/2023 04:07PM
Visit ID : CCHAOPV292319	Status : Final Report
Ref Doctor : Dr.SELF	Sponsor Name : ARCOFEMI HEALTHCARE LIMITED
Emp/Auth/TPA ID : 272621652400	

DEPARTMENT OF BIOCHEMISTRY

ARCOFEMI - MEDIWHEEL - FULL BODY ANNUAL PLUS MALE - 2D ECHO - PAN INDIA - FY2324

Test Name	Result	Unit	Bio. Ref. Range	Method
-----------	--------	------	-----------------	--------

GLUCOSE, FASTING , NAF PLASMA	102	mg/dL	70-100	HEXOKINASE
--------------------------------------	------------	-------	--------	------------

Comment:

As per American Diabetes Guidelines

Fasting Glucose Values in mg/d L	Interpretation
<100 mg/dL	Normal
100-125 mg/dL	Prediabetes
≥126 mg/dL	Diabetes

GLUCOSE, POST PRANDIAL (PP), 2 HOURS , NAF PLASMA	128	mg/dL	70-140	HEXOKINASE
--	------------	-------	--------	------------

Comment:

It is recommended that FBS and PPBS should be interpreted with respect to their Biological reference ranges and not with each other.

Conditions which may lead to lower postprandial glucose levels as compared to fasting glucose levels may be due to reactive hypoglycemia, dietary meal content, duration or timing of sampling after food digestion and absorption, medications such as insulin preparations, sulfonylureas, amylin analogues, or conditions such as overproduction of insulin.

Ref: Marks medical biochemistry and clinical approach

HBA1C, GLYCATED HEMOGLOBIN , WHOLE BLOOD-EDTA	5.4	%		HPLC
ESTIMATED AVERAGE GLUCOSE (eAG) , WHOLE BLOOD-EDTA	108	mg/dL		Calculated

Comment:

Reference Range as per American Diabetes Association (ADA):

REFERENCE GROUP	HBA1C IN %
NON DIABETIC ADULTS >18 YEARS	<5.7

Patient Name : Mr.KAVISH SINGH	Collected : 30/Mar/2023 09:04AM
Age/Gender : 32 Y 2 M 29 D/M	Received : 30/Mar/2023 02:11PM
UHID/MR No : CCHA.0000168169	Reported : 30/Mar/2023 04:07PM
Visit ID : CCHAOPV292319	Status : Final Report
Ref Doctor : Dr.SELF	Sponsor Name : ARCOFEMI HEALTHCARE LIMITED
Emp/Auth/TPA ID : 272621652400	

DEPARTMENT OF BIOCHEMISTRY

ARCOFEMI - MEDIWHEEL - FULL BODY ANNUAL PLUS MALE - 2D ECHO - PAN INDIA - FY2324

Test Name	Result	Unit	Bio. Ref. Range	Method
AT RISK (PREDIABETES)			5.7 – 6.4	
DIAGNOSING DIABETES			≥ 6.5	
DIABETICS				
· EXCELLENT CONTROL			6 – 7	
· FAIR TO GOOD CONTROL			7 – 8	
· UNSATISFACTORY CONTROL			8 – 10	
· POOR CONTROL			>10	

Note: Dietary preparation or fasting is not required.

1. A1C test should be performed at least two times a year in patients who are meeting treatment goals (and who have stable glycemic control).
2. Lowering A1C to below or around 7% has been shown to reduce microvascular and neuropathic complications of type 1 and type 2 diabetes. When mean annual HbA1c is <1.1 times ULN (upper limit of normal), renal and retinal complications are rare, but complications occur in >70% of cases when HbA1c is >1.7 times ULN.
3. Falsely low HbA1c (below 4%) may be observed in patients with clinical conditions that shorten erythrocyte life span or decrease mean erythrocyte age. HbA1c may not accurately reflect glycemic control when clinical conditions that affect erythrocyte survival are present. Fructosamine may be used as an alternate measurement of glycemic control

Patient Name : Mr.KAVISH SINGH	Collected : 30/Mar/2023 09:04AM
Age/Gender : 32 Y 2 M 29 D/M	Received : 30/Mar/2023 02:11PM
UHID/MR No : CCHA.0000168169	Reported : 30/Mar/2023 04:07PM
Visit ID : CCHAOPV292319	Status : Final Report
Ref Doctor : Dr.SELF	Sponsor Name : ARCOFEMI HEALTHCARE LIMITED
Emp/Auth/TPA ID : 272621652400	

DEPARTMENT OF BIOCHEMISTRY

ARCOFEMI - MEDIWHEEL - FULL BODY ANNUAL PLUS MALE - 2D ECHO - PAN INDIA - FY2324

Test Name	Result	Unit	Bio. Ref. Range	Method
-----------	--------	------	-----------------	--------

Chromatogram Report

HLC72368 V5.2B.1 2023-03-30 15:00:56
 ID EDT230033078
 Sample No. 03300102 SL 0003 - 10
 Patient ID
 Name
 Comment

CALIB Name	%	Time	Area
ATA	0.4	0.23	6.51
A1B	0.7	0.29	11.63
F	0.3	0.39	4.17
LA1C+	1.8	0.46	29.20
SA1C	5.4	0.57	67.74
AO	92.9	0.87	1505.51
H-V0			
H-V1			
H-V2			

Total Area 1624.76

HbA1c 5.4 % IFCC 36 mmol/mol
 HbA1 6.5 % HbF 0.3 %

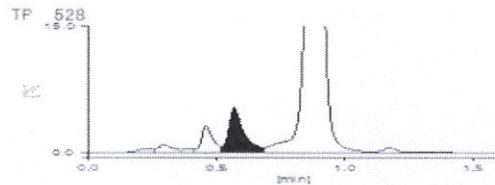

30-03-2023 15:00:56 APOLLO

APOLLO DIAGNOSTICS GLOBAL
BALANAGER

1 / 1



SIN No:PLF01952654,PLP1317447,EDT230033078

This test has been performed at Apollo Health & Lifestyle Ltd, Global Reference Laboratory,Hyderabad

Patient Name : Mr.KAVISH SINGH	Collected : 30/Mar/2023 09:04AM
Age/Gender : 32 Y 2 M 29 D/M	Received : 30/Mar/2023 03:11PM
UHID/MR No : CCHA.0000168169	Reported : 30/Mar/2023 06:03PM
Visit ID : CCHAOPV292319	Status : Final Report
Ref Doctor : Dr.SELF	Sponsor Name : ARCOFEMI HEALTHCARE LIMITED
Emp/Auth/TPA ID : 272621652400	

DEPARTMENT OF BIOCHEMISTRY

ARCOFEMI - MEDIWHEEL - FULL BODY ANNUAL PLUS MALE - 2D ECHO - PAN INDIA - FY2324

Test Name	Result	Unit	Bio. Ref. Range	Method
LIPID PROFILE , SERUM				
TOTAL CHOLESTEROL	174	mg/dL	<200	CHO-POD
TRIGLYCERIDES	140	mg/dL	<150	GPO-POD
HDL CHOLESTEROL	36	mg/dL	40-60	Enzymatic Immunoinhibition
NON-HDL CHOLESTEROL	138	mg/dL	<130	Calculated
LDL CHOLESTEROL	110	mg/dL	<100	Calculated
VLDL CHOLESTEROL	28	mg/dL	<30	Calculated
CHOL / HDL RATIO	4.83		0-4.97	Calculated

Comment:

Reference Interval as per National Cholesterol Education Program (NCEP) Adult Treatment Panel III Report.

	Desirable	Borderline High	High	Very High
TOTAL CHOLESTEROL	< 200	200 - 239	≥ 240	
TRIGLYCERIDES	<150	150 - 199	200 - 499	≥ 500
LDL	Optimal < 100 Near Optimal 100-129	130 - 159	160 - 189	≥ 190
HDL	≥ 60			
NON-HDL CHOLESTEROL	Optimal <130; Above Optimal 130-159	160-189	190-219	>220

Measurements in the same patient can show physiological and analytical variations.

NCEP ATP III identifies non-HDL cholesterol as a secondary target of therapy in persons with high triglycerides.



SIN No:SE04336142

This test has been performed at Apollo Health & Lifestyle Ltd, Global Reference Laboratory,Hyderabad

Patient Name : Mr.KAVISH SINGH	Collected : 30/Mar/2023 09:04AM
Age/Gender : 32 Y 2 M 29 D/M	Received : 30/Mar/2023 03:11PM
UHID/MR No : CCHA.0000168169	Reported : 30/Mar/2023 06:03PM
Visit ID : CCHAOPV292319	Status : Final Report
Ref Doctor : Dr.SELF	Sponsor Name : ARCOFEMI HEALTHCARE LIMITED
Emp/Auth/TPA ID : 272621652400	

DEPARTMENT OF BIOCHEMISTRY

ARCOFEMI - MEDIWHEEL - FULL BODY ANNUAL PLUS MALE - 2D ECHO - PAN INDIA - FY2324

Test Name	Result	Unit	Bio. Ref. Range	Method
-----------	--------	------	-----------------	--------

LIVER FUNCTION TEST (LFT) , SERUM				
BILIRUBIN, TOTAL	0.81	mg/dL	0.3-1.2	DPD
BILIRUBIN CONJUGATED (DIRECT)	0.15	mg/dL	<0.2	DPD
BILIRUBIN (INDIRECT)	0.66	mg/dL	0.0-1.1	Dual Wavelength
ALANINE AMINOTRANSFERASE (ALT/SGPT)	47	U/L	<50	IFCC
ASPARTATE AMINOTRANSFERASE (AST/SGOT)	30.0	U/L	<50	IFCC
ALKALINE PHOSPHATASE	82.00	U/L	30-120	IFCC
PROTEIN, TOTAL	7.62	g/dL	6.6-8.3	Biuret
ALBUMIN	4.53	g/dL	3.5-5.2	BROMO CRESOL GREEN
GLOBULIN	3.09	g/dL	2.0-3.5	Calculated
A/G RATIO	1.47		0.9-2.0	Calculated



SIN No:SE04336142

This test has been performed at Apollo Health & Lifestyle Ltd, Global Reference Laboratory, Hyderabad

Patient Name : Mr.KAVISH SINGH	Collected : 30/Mar/2023 09:04AM
Age/Gender : 32 Y 2 M 29 D/M	Received : 30/Mar/2023 03:11PM
UHID/MR No : CCHA.0000168169	Reported : 30/Mar/2023 06:03PM
Visit ID : CCHAOPV292319	Status : Final Report
Ref Doctor : Dr.SELF	Sponsor Name : ARCOFEMI HEALTHCARE LIMITED
Emp/Auth/TPA ID : 272621652400	

DEPARTMENT OF BIOCHEMISTRY

ARCOFEMI - MEDIWHEEL - FULL BODY ANNUAL PLUS MALE - 2D ECHO - PAN INDIA - FY2324

Test Name	Result	Unit	Bio. Ref. Range	Method
-----------	--------	------	-----------------	--------

RENAL PROFILE/RENAL FUNCTION TEST (RFT/KFT) , SERUM				
Test Name	Result	Unit	Bio. Ref. Range	Method
CREATININE	1.01	mg/dL	0.84 - 1.25	Modified Jaffe, Kinetic
UREA	31.30	mg/dL	17-43	GLDH, Kinetic Assay
BLOOD UREA NITROGEN	14.6	mg/dL	8.0 - 23.0	Calculated
URIC ACID	6.30	mg/dL	3.5-7.2	Uricase PAP
CALCIUM	9.66	mg/dL	8.8-10.6	Arsenazo III
PHOSPHORUS, INORGANIC	3.51	mg/dL	2.5-4.5	Phosphomolybdate Complex
SODIUM	136	mmol/L	136-146	ISE (Indirect)
POTASSIUM	4.4	mmol/L	3.5-5.1	ISE (Indirect)
CHLORIDE	102	mmol/L	101-109	ISE (Indirect)



SIN No:SE04336142

This test has been performed at Apollo Health & Lifestyle Ltd, Global Reference Laboratory, Hyderabad

Patient Name : Mr.KAVISH SINGH	Collected : 30/Mar/2023 09:04AM
Age/Gender : 32 Y 2 M 29 D/M	Received : 30/Mar/2023 03:11PM
UHID/MR No : CCHA.0000168169	Reported : 30/Mar/2023 06:03PM
Visit ID : CCHAOPV292319	Status : Final Report
Ref Doctor : Dr.SELF	Sponsor Name : ARCOFEMI HEALTHCARE LIMITED
Emp/Auth/TPA ID : 272621652400	

DEPARTMENT OF BIOCHEMISTRY

ARCOFEMI - MEDIWHEEL - FULL BODY ANNUAL PLUS MALE - 2D ECHO - PAN INDIA - FY2324

Test Name	Result	Unit	Bio. Ref. Range	Method
GAMMA GLUTAMYL TRANSPEPTIDASE (GGT) , SERUM	34.00	U/L	<55	IFCC



SIN No:SE04336142

This test has been performed at Apollo Health & Lifestyle Ltd, Global Reference Laboratory,Hyderabad

Patient Name : Mr.KAVISH SINGH	Collected : 30/Mar/2023 09:04AM
Age/Gender : 32 Y 2 M 29 D/M	Received : 30/Mar/2023 03:11PM
UHID/MR No : CCHA.0000168169	Reported : 30/Mar/2023 04:07PM
Visit ID : CCHAOPV292319	Status : Final Report
Ref Doctor : Dr.SELF	Sponsor Name : ARCOFEMI HEALTHCARE LIMITED
Emp/Auth/TPA ID : 272621652400	

DEPARTMENT OF IMMUNOLOGY

ARCOFEMI - MEDIWHEEL - FULL BODY ANNUAL PLUS MALE - 2D ECHO - PAN INDIA - FY2324

Test Name	Result	Unit	Bio. Ref. Range	Method
-----------	--------	------	-----------------	--------

THYROID PROFILE (TOTAL T3, TOTAL T4, TSH) , SERUM

TRI-iodothyronine (T3, TOTAL)	1.2	ng/mL	0.7-2.04	CLIA
Thyroxine (T4, TOTAL)	9.67	µg/dL	6.09-12.23	CLIA
Thyroid Stimulating Hormone (TSH)	1.194	µIU/mL	0.34-5.60	CLIA

Comment:

Serum TSH concentrations exhibit a diurnal variation with the peak occurring during the night and the nadir occurring between 10 a.m. and 4 p.m. In primary hypothyroidism, thyroid-stimulating hormone (TSH) levels will be elevated. In primary hyperthyroidism, TSH levels will be low. Elevated or low TSH in the context of normal free thyroxine is often referred to as subclinical hypo- or hyperthyroid-ism, respectively. Physiological rise in Total T3 / T4 levels is seen in pregnancy and in patients on steroid therapy.

Recommended test for T3 and T4 is unbound fraction or free levels as it is metabolically active.

Note:

For pregnant females	Bio Ref Range for TSH in uIU/ml (As per American Thyroid Association)
First trimester	0.1 - 2.5
Second trimester	0.2 - 3.0
Third trimester	0.3 - 3.0



SIN No: SPL23053552

This test has been performed at Apollo Health & Lifestyle Ltd, Global Reference Laboratory, Hyderabad

Patient Name : Mr.KAVISH SINGH	Collected : 30/Mar/2023 09:04AM
Age/Gender : 32 Y 2 M 29 D/M	Received : 30/Mar/2023 12:21PM
UHID/MR No : CCHA.0000168169	Reported : 30/Mar/2023 01:47PM
Visit ID : CCHAOPV292319	Status : Final Report
Ref Doctor : Dr.SELF	Sponsor Name : ARCOFEMI HEALTHCARE LIMITED
Emp/Auth/TPA ID : 272621652400	

DEPARTMENT OF CLINICAL PATHOLOGY

ARCOFEMI - MEDIWHEEL - FULL BODY ANNUAL PLUS MALE - 2D ECHO - PAN INDIA - FY2324

Test Name	Result	Unit	Bio. Ref. Range	Method
-----------	--------	------	-----------------	--------

COMPLETE URINE EXAMINATION , URINE

PHYSICAL EXAMINATION

Test Name	Result	Unit	Bio. Ref. Range	Method
COLOUR	PALE YELLOW		PALE YELLOW	Visual
TRANSPARENCY	CLEAR		CLEAR	Visual
pH	6.0		5-7.5	Bromothymol Blue
SP. GRAVITY	1.025		1.002-1.030	Bromothymol Blue

BIOCHEMICAL EXAMINATION

Test Name	Result	Unit	Bio. Ref. Range	Method
URINE PROTEIN	NEGATIVE		NEGATIVE	PROTEIN ERROR OF INDICATOR
GLUCOSE	NEGATIVE		NEGATIVE	GOD-POD
URINE BILIRUBIN	NEGATIVE		NEGATIVE	AZO COUPLING
URINE KETONES (RANDOM)	NEGATIVE		NEGATIVE	NITROPRUSSIDE
UROBILINOGEN	NORMAL		NORMAL	EHRlich
BLOOD	NEGATIVE		NEGATIVE	Peroxidase
NITRITE	NEGATIVE		NEGATIVE	Diazotization
LEUCOCYTE ESTERASE	NEGATIVE		NEGATIVE	PYRROLE HYDROLYSIS

CENTRIFUGED SEDIMENT WET MOUNT AND MICROSCOPY

Test Name	Result	Unit	Bio. Ref. Range	Method
PUS CELLS	2-3	/hpf	0-5	Microscopy
EPITHELIAL CELLS	1-2	/hpf	<10	MICROSCOPY
RBC	NIL	/hpf	0-2	MICROSCOPY
CASTS	NIL		0-2 Hyaline Cast	MICROSCOPY
CRYSTALS	ABSENT		ABSENT	MICROSCOPY



SIN No:UR2088690

This test has been performed at Apollo Health & Lifestyle Ltd, Global Reference Laboratory,Hyderabad

Patient Name : Mr.KAVISH SINGH	Collected : 30/Mar/2023 09:04AM
Age/Gender : 32 Y 2 M 29 D/M	Received : 30/Mar/2023 12:20PM
UHID/MR No : CCHA.0000168169	Reported : 30/Mar/2023 03:10PM
Visit ID : CCHAOPV292319	Status : Final Report
Ref Doctor : Dr.SELF	Sponsor Name : ARCOFEMI HEALTHCARE LIMITED
Emp/Auth/TPA ID : 272621652400	

DEPARTMENT OF CLINICAL PATHOLOGY

ARCOFEMI - MEDIWHEEL - FULL BODY ANNUAL PLUS MALE - 2D ECHO - PAN INDIA - FY2324

Test Name	Result	Unit	Bio. Ref. Range	Method
URINE GLUCOSE(POST PRANDIAL)	NEGATIVE		NEGATIVE	Dipstick
URINE GLUCOSE(FASTING)	NEGATIVE		NEGATIVE	Dipstick

*** End Of Report ***

Result/s to Follow:
PERIPHERAL SMEAR

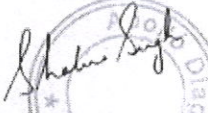
DR. SHALINI SINGH
M.B.B.S, MD
Consultant Pathologist

Dr. SRINIVAS N.S. NORI
M.B.B.S, MD (PATHOLOGY)
Consultant Pathologist

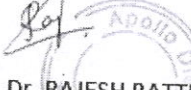
Dr. RAJESH BATTINA
PhD. (Biochemistry)
Consultant Biochemist

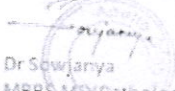
Dr Sowjanya
MBBS, MD (Pathology)
Consultant Pathologist



SIN No: UPP014502, UF008225

This test has been performed at Apollo Health & Lifestyle Ltd, Global Reference Laboratory, Hyderabad

Patient Name	: Mr. KAVISH SINGH	Age	: 32 Y/M
UHID	: CCHA.0000168169	OP Visit No	: CCHAOPV292319
Conducted By:	: Dr. A RAVINDRA	Conducted Date	: 30-03-2023 15:05
Referred By	: SELF		

2D-ECHO WITH COLOUR DOPPLER

Dimensions:

Ao (ed)	2.3 CM
LA (es)	3.2 CM
LVID (ed)	4.2 CM
LVID (es)	2.5 CM
IVS (Ed)	1.0 CM
LVPW (Ed)	1.0 CM
EF	66.00%
%FD	33.00%
MITRAL VALVE :	NORMAL
AML	NORMAL
PML	NORMAL
AORTIC VALVE	NORMAL
TRICUSPID VALVE	NORMAL
RIGHT VENTRICLE	NORMAL
INTER ATRIAL SEPTUM	INTACT
INTER VENTRICULAR SEPTUM	INTACT
AORTA	NORMAL
RIGHT ATRIUM	NORMAL
LEFT ATRIUM	NORMAL
Pulmonary Valve	NORMAL
PERICARDIUM	NO EFFUSION
LEFT VENTRICLE:- NO RWMA	

Apollo Health and Lifestyle Limited

(CIN - U85110TG2000PLC046089) Regd. Office: 7-1-617/A, 7th Floor, Imperial Towers, Ameerpet, Hyderabad-500016, Telangana. | Email ID: enquiry@apollohl.com

APOLLO CLINICS NETWORK TELANGANA & AP

Hyderabad (AS Rao Nagar | Chanda Nagar | Jubilee Hills | Kondapur | Manikonda | Nallakunta | Nizampet | Uppal)

Vizag (Seethamma Peta)

Online appointments: www.apolloclinic.com

TO BOOK AN APPOINTMENT

 **1860 500 7788**

COLOUR AND DOPPLER STUDIES:- NO MR/AR/TR/PR

PWD: A<E AT MITRAL INFLOW

E/A-E: 0.7m/sec A: 0.6m/sec

VELOCITY ACROSS THE PULMONIC VALVE UPTO
0.7m/sec

VELOCITY ACROSS THE AV UPTO 1.2m/sec

IMPRESSION:-

NORMAL CHAMBERS/ VALVES

NO RWMA

GOOD LV FUNCTION

NO MR/ AR/TR/PR

NO PE/NO CLOT / VEG,

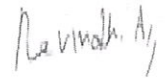

Dr. A RAVINDRA

Name <u>Mr. Kavish Singh</u>	Date <u>30-3-23</u>
Age <u>32</u>	UHID No. <u>168169</u>
<input checked="" type="checkbox"/> Male <input type="checkbox"/> Female	Ref. Physician
Ref. Diagnosis	<u>AR, COFMI - medium</u>

Echocardiogram Report

Echogenicity Poor Adequate Good Ht. _____ Wt. _____ BSA _____

DIMENSIONS		NORMAL	DIMENSIONS		NORMAL
Ao (ed)	<u>2.3</u> cm	(1.5cm) m2	IVS (Ed)	<u>1.0</u> cm	(0.6 - 1.2 cm)
LA (es)	<u>3.2</u> cm	(1.5cm) / m2	LVPW (Ed)	<u>1.0</u> cm	(0.6 - 1.1 cm)
RVID (ed)	_____ cm	(0.9 cm / m2)	EF	<u>66%</u>	(0.62 - 0.85)
LVID (ed)	<u>4.2</u> cm	(2.6 - 3.4 cm / m2)	% FD	_____	(2.8% - 42%)
LVID (es)	<u>2.5</u>				

MORPHOLOGICAL DATA

Mitral Valve	AML _____	Interatrial septum _____
	PML _____	Interventricular septum _____
Aortic Valve	_____	Pulmonary artery _____
Tricuspid valve	_____	Aorta _____
Pulmonary valve	_____	Right atrium _____
Right ventricle	_____	Left atrium _____

(Handwritten annotations: A large vertical line with a circle at the bottom on the left side, and a vertical line with a circle at the bottom on the right side, likely indicating anatomical landmarks or measurements.)

Patient Name	: Mr. KAVISH SINGH	Age	: 32 Y/M
UHID	: CCHA.0000168169	OP Visit No	: CCHAOPV292319
Reported By:	: Dr. A RAVINDRA	Conducted Date	: 30-03-2023 12:32
Referred By	: SELF		

ECG REPORT

Observation :-

1. Normal Sinus Rhythm.
2. Heart rate is 77 beats per minutes.
3. No pathological Q wave or S-T,T changes seen.
4. Normal P,Q,R,S,T waves and axis.
5. No evidence of chamber, hypertrophy or enlargement see

Impression:

NORMAL RESTING ECG.

----- END OF THE REPORT -----

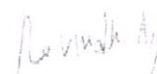

Dr. A RAVINDRA

THE APOLLO CLINIC
PHYSICAL EXAMINATION FORM

AYCOFEM

BILL DATE : 30-3-23 UHID: 108169

BILL NO: 77723

PATIENT NAME : Mr. Kavijh Singh AGE: 32Y

Weight : 66.5 Kgs

Height : 175 Cms

Chest Measurement : (in) (out)

Abdomen :

Pulse : 77 /bpm

B.P: 130/60 /mm Hg

BMI

HR 77 bpm

Measurement Results:

QRS	78 ms
QT/QTcB	380 / 430 ms
PR	158 ms
P	102 ms
RR/PP	756 / 775 ms
P/QRS/T	59° / 75° / 64 degrees

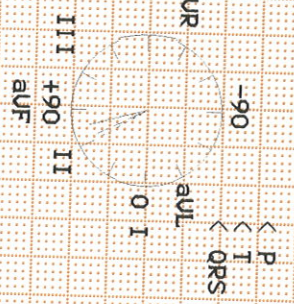

Interpretation:
 12SL - Interpretation:
 Normal sinus rhythm
 Normal ECG

Unconfirmed report.

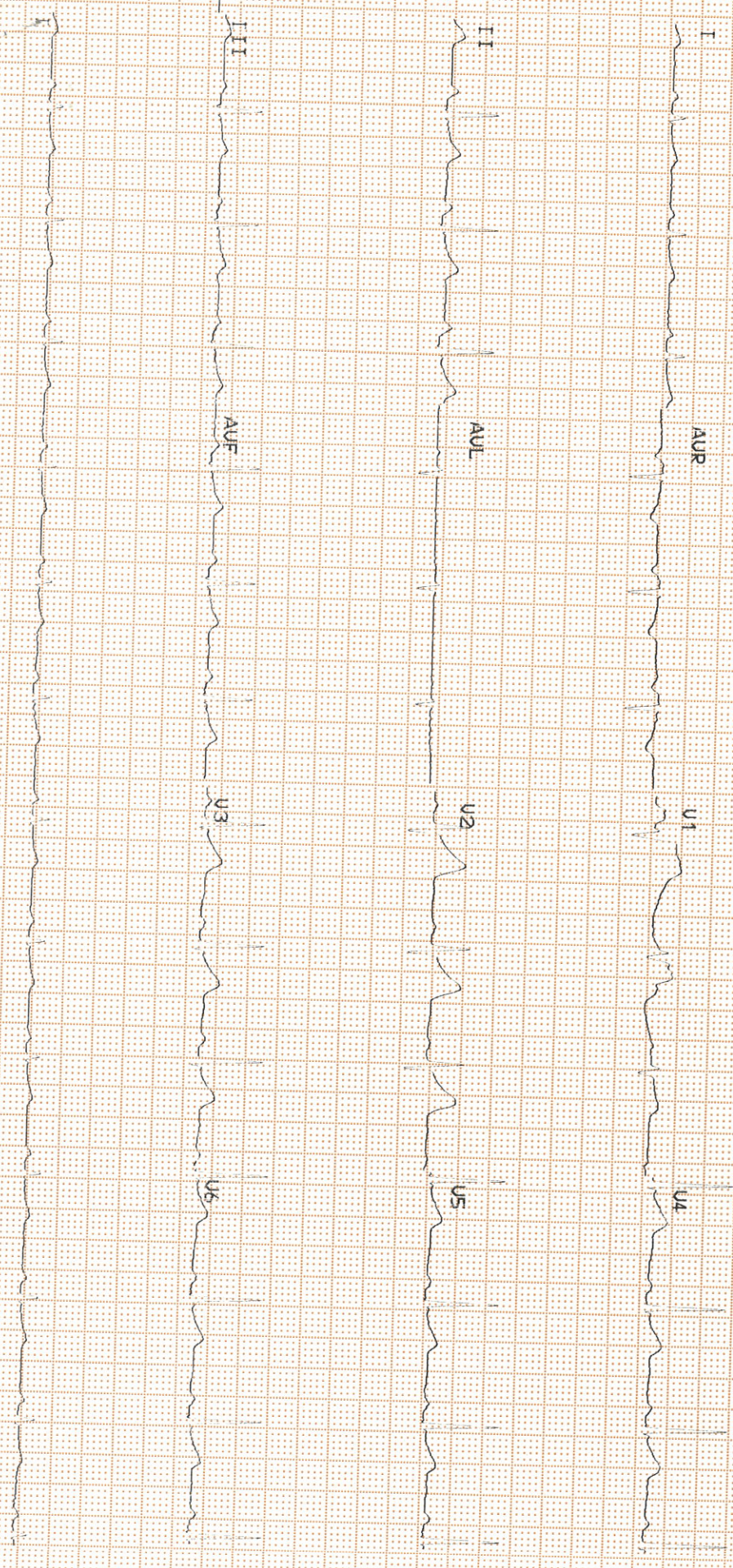

Patient Name	: Mr. KAVISH SINGH	Age	: 32 Y M
UHID	: CCHA.0000168169	OP Visit No	: CCHAOPV292319
Reported on	: 30-03-2023 11:14	Printed on	: 30-03-2023 11:16
Adm/Consult Doctor	:	Ref Doctor	: SELF

DEPARTMENT OF RADIOLOGY

ULTRASOUND - WHOLE ABDOMEN

Liver appears normal in size. **Increased Echogenicity**. No focal lesion is seen. PV and CBD normal. No dilatation of the intrahepatic biliary radicals. **Liver measures : 13.04 cm.**

Gall bladder is well distended. No evidence of calculus. Wall thickness appears normal. No evidence of periGB collection. No evidence of focal lesion is seen.

Spleen is normal. No focal lesion seen. Splenic vein is normal. **Spleen measures : 7.5 cm.**

Pancreas appears normal in echopattern. No focal/mass lesion/calcification. No evidence of peripancreatic free fluid or collection. Pancreatic duct appears normal.

Both the kidneys appear normal in size, shape and echopattern. Cortical thickness and CM differentiation are maintained. No calculus / hydronephrosis seen on either side.
Right kidney measures : 91 x 40 mm . , Left kidney measures : 100 x 39 mm.

Urinary Bladder is well distended and appears normal. No evidence of any wall thickening or abnormality. No evidence of any intrinsic or extrinsic bladder abnormality detected.

Prostate is normal in size and echo texture. No evidence of necrosis/calcification seen.
Prostate volume = 17 cc .

IMPRESSION:-

1 . GRADE - I FATTY LIVER .

Patient Name : Mr. KAVISH SINGH
UHID : CCHA.0000168169
Reported on : 30-03-2023 11:14
Adm/Consult Doctor :

Age : 32 Y M
OP Visit No : CCHAOPV292319
Printed on : 30-03-2023 11:16
Ref Doctor : SELF

(The sonography findings should always be considered in correlation with the clinical and other investigation finding where applicable.) It is only a professional opinion, Not valid for medico legal purpose.

Printed on:30-03-2023 11:14

---End of the Report---

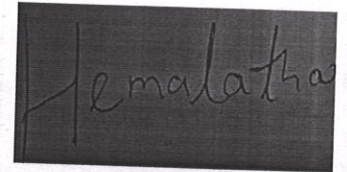

Dr. G HEMALATHA
MBBS,DNB
Radiology

Patient Name	: Mr. KAVISH SINGH	Age	: 32 Y M
UHID	: CCHA.0000168169	OP Visit No	: CCHAOPV292319
Reported on	: 30-03-2023 10:47	Printed on	: 30-03-2023 10:47
Adm/Consult Doctor	:	Ref Doctor	: SELF

DEPARTMENT OF RADIOLOGY

X-RAY CHEST PA

Both lung fields and hila are normal .

No obvious active pleuro-parenchymal lesion seen .

Both costophrenic and cardiophrenic angles are clear .

Both diaphragms are normal in position and contour .

Thoracic wall and soft tissues appear normal.

CONCLUSION :

No obvious abnormality seen

Printed on:30-03-2023 10:47

---End of the Report---

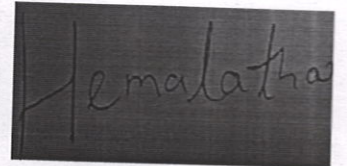

Dr. G HEMALATHA
MBBS, DNB
Radiology

Patient Name : Mrs.SHIKHA SINGH	Collected : 30/Mar/2023 09:14AM
Age/Gender : 30 Y 11 M 6 D/F	Received : 30/Mar/2023 01:53PM
UHID/MR No : CCHA.0000168172	Reported : 30/Mar/2023 05:32PM
Visit ID : CCHAOPV292323	Status : Final Report
Ref Doctor : Dr.SELF	Sponsor Name : ARCOFEMI HEALTHCARE LIMITED
Emp/Auth/TPA ID : 969085518469	

DEPARTMENT OF HAEMATOLOGY

ARCOFEMI - MEDIWHEEL - FULL BODY HEALTH ANNUAL PLUS CHECK - FEMALE - 2D ECHO - PAN INDIA - FY2324

Test Name	Result	Unit	Bio. Ref. Range	Method
-----------	--------	------	-----------------	--------

HEMOGRAM , WHOLE BLOOD-EDTA

HAEMOGLOBIN	12	g/dL	12-15	Spectrophotometer
PCV	35.20	%	36-46	Electronic pulse & Calculation
RBC COUNT	4.14	Million/cu.mm	3.8-4.8	Electrical Impedance
MCV	85.1	fL	83-101	Calculated
MCH	29.1	pg	27-32	Calculated
MCHC	34.2	g/dL	31.5-34.5	Calculated
R.D.W	14.4	%	11.6-14	Calculated
TOTAL LEUCOCYTE COUNT (TLC)	6,210	cells/cu.mm	4000-10000	Electrical Impedance

DIFFERENTIAL LEUCOCYTIC COUNT (DLC)

NEUTROPHILS	55.5	%	40-80	Electrical Impedance
LYMPHOCYTES	33.4	%	20-40	Electrical Impedance
EOSINOPHILS	3	%	1-6	Electrical Impedance
MONOCYTES	7.9	%	2-10	Electrical Impedance
BASOPHILS	0.2	%	<1-2	Electrical Impedance

ABSOLUTE LEUCOCYTE COUNT

NEUTROPHILS	3446.55	Cells/cu.mm	2000-7000	Electrical Impedance
LYMPHOCYTES	2074.14	Cells/cu.mm	1000-3000	Electrical Impedance
EOSINOPHILS	186.3	Cells/cu.mm	20-500	Electrical Impedance
MONOCYTES	490.59	Cells/cu.mm	200-1000	Electrical Impedance
BASOPHILS	12.42	Cells/cu.mm	0-100	Electrical Impedance
PLATELET COUNT	228000	cells/cu.mm	150000-410000	Electrical impedance

ERYTHROCYTE SEDIMENTATION RATE (ESR)	28	mm at the end of 1 hour	0-20	Modified Westergren
--------------------------------------	----	-------------------------	------	---------------------

PERIPHERAL SMEAR

RBC NORMOCYTIC NORMOCHROMIC
WBC WITHIN NORMAL LIMITS
PLATELETS ARE ADEQUATE ON SMEAR
NO HEMOPARASITES SEEN
IMPRESSION: NORMOCYTIC NORMOCHROMIC BLOOD PICTURE



SIN No:BED230080511

This test has been performed at Apollo Health & Lifestyle Ltd, Global Reference Laboratory,Hyderabad

Patient Name : Mrs.SHIKHA SINGH	Collected : 30/Mar/2023 09:14AM
Age/Gender : 30 Y 11 M 6 D/F	Received : 30/Mar/2023 01:53PM
UHID/MR No : CCHA.0000168172	Reported : 30/Mar/2023 07:19PM
Visit ID : CCHAOPV292323	Status : Final Report
Ref Doctor : Dr.SELF	Sponsor Name : ARCOFEMI HEALTHCARE LIMITED
Emp/Auth/TPA ID : 969085518469	

DEPARTMENT OF HAEMATOLOGY

ARCOFEMI - MEDIWHEEL - FULL BODY HEALTH ANNUAL PLUS CHECK - FEMALE - 2D ECHO - PAN INDIA - FY2324

Test Name	Result	Unit	Bio. Ref. Range	Method
-----------	--------	------	-----------------	--------

BLOOD GROUP ABO AND RH FACTOR , WHOLE BLOOD-EDTA

Test Name	Result	Unit	Bio. Ref. Range	Method
BLOOD GROUP TYPE	B			Microplate technology
Rh TYPE	Positive			Microplate technology



SIN No:BED230080511

This test has been performed at Apollo Health & Lifestyle Ltd, Global Reference Laboratory,Hyderabad

Patient Name : Mrs.SHIKHA SINGH	Collected : 30/Mar/2023 09:14AM
Age/Gender : 30 Y 11 M 6 D/F	Received : 30/Mar/2023 02:10PM
UHID/MR No : CCHA.0000168172	Reported : 30/Mar/2023 04:26PM
Visit ID : CCHAOPV292323	Status : Final Report
Ref Doctor : Dr.SELF	Sponsor Name : ARCOFEMI HEALTHCARE LIMITED
Emp/Auth/TPA ID : 969085518469	

DEPARTMENT OF BIOCHEMISTRY

ARCOFEMI - MEDIWHEEL - FULL BODY HEALTH ANNUAL PLUS CHECK - FEMALE - 2D ECHO - PAN INDIA - FY2324

Test Name	Result	Unit	Bio. Ref. Range	Method
-----------	--------	------	-----------------	--------

GLUCOSE, FASTING , NAF PLASMA	95	mg/dL	70-100	HEXOKINASE
--------------------------------------	----	-------	--------	------------

Comment:

As per American Diabetes Guidelines

Fasting Glucose Values in mg/d L	Interpretation
<100 mg/dL	Normal
100-125 mg/dL	Prediabetes
≥126 mg/dL	Diabetes

GLUCOSE, POST PRANDIAL (PP), 2 HOURS , NAF PLASMA	111	mg/dL	70-140	HEXOKINASE
--	-----	-------	--------	------------

Comment:

It is recommended that FBS and PPBS should be interpreted with respect to their Biological reference ranges and not with each other.

Conditions which may lead to lower postprandial glucose levels as compared to fasting glucose levels may be due to reactive hypoglycemia, dietary meal content, duration or timing of sampling after food digestion and absorption, medications such as insulin preparations, sulfonylureas, amylin analogues, or conditions such as overproduction of insulin.

Ref: Marks medical biochemistry and clinical approach

HBA1C, GLYCATED HEMOGLOBIN , WHOLE BLOOD-EDTA	5.5	%		HPLC
ESTIMATED AVERAGE GLUCOSE (eAG) , WHOLE BLOOD-EDTA	111	mg/dL		Calculated

Comment:

Reference Range as per American Diabetes Association (ADA):

REFERENCE GROUP	HBA1C IN %
NON DIABETIC ADULTS >18 YEARS	<5.7

Patient Name : Mrs.SHIKHA SINGH	Collected : 30/Mar/2023 09:14AM
Age/Gender : 30 Y 11 M 6 D/F	Received : 30/Mar/2023 02:10PM
UHID/MR No : CCHA.0000168172	Reported : 30/Mar/2023 04:26PM
Visit ID : CCHAOPV292323	Status : Final Report
Ref Doctor : Dr.SELF	Sponsor Name : ARCOFEMI HEALTHCARE LIMITED
Emp/Auth/TPA ID : 969085518469	

DEPARTMENT OF BIOCHEMISTRY

ARCOFEMI - MEDIWHEEL - FULL BODY HEALTH ANNUAL PLUS CHECK - FEMALE - 2D ECHO - PAN INDIA - FY2324

Test Name	Result	Unit	Bio. Ref. Range	Method
AT RISK (PREDIABETES)			5.7 – 6.4	
DIAGNOSING DIABETES			≥ 6.5	
DIABETICS				
· EXCELLENT CONTROL			6 – 7	
· FAIR TO GOOD CONTROL			7 – 8	
· UNSATISFACTORY CONTROL			8 – 10	
· POOR CONTROL			>10	

Note: Dietary preparation or fasting is not required.

1. A1C test should be performed at least two times a year in patients who are meeting treatment goals (and who have stable glycemic control).
2. Lowering A1C to below or around 7% has been shown to reduce microvascular and neuropathic complications of type 1 and type 2 diabetes. When mean annual HbA1c is <1.1 times ULN (upper limit of normal), renal and retinal complications are rare, but complications occur in >70% of cases when HbA1c is >1.7 times ULN.
3. Falsely low HbA1c (below 4%) may be observed in patients with clinical conditions that shorten erythrocyte life span or decrease mean erythrocyte age. HbA1c may not accurately reflect glycemic control when clinical conditions that affect erythrocyte survival are present. Fructosamine may be used as an alternate measurement of glycemic control

Patient Name : Mrs.SHIKHA SINGH	Collected : 30/Mar/2023 09:14AM
Age/Gender : 30 Y 11 M 6 D/F	Received : 30/Mar/2023 02:10PM
UHID/MR No : CCHA.0000168172	Reported : 30/Mar/2023 04:26PM
Visit ID : CCHAOPV292323	Status : Final Report
Ref Doctor : Dr.SELF	Sponsor Name : ARCOFEMI HEALTHCARE LIMITED
Emp/Auth/TPA ID : 969085518469	

DEPARTMENT OF BIOCHEMISTRY

ARCOFEMI - MEDIWHEEL - FULL BODY HEALTH ANNUAL PLUS CHECK - FEMALE - 2D ECHO - PAN INDIA - FY2324

Test Name	Result	Unit	Bio. Ref. Range	Method
-----------	--------	------	-----------------	--------

Chromatogram Report

1234 Y5 29 1234 2023-03-30 14:58:17
 ID EDT230033100
 Sample No. 03300125 SL 0003 - 02
 Patient ID
 Name
 Comment

CALIB Name	%	Time	Area
ATA	0.4	0.25	7.98
A1B	0.4	0.32	7.76
F	0.5	0.39	9.59
LA1C+	1.9	0.48	34.68
SA1C	5.5	0.60	76.07
AO	93.0	0.89	1689.35
H-V0			
H-V1			
H-V2			

Total Area 1825.43

HbA1c 5.5 % IFCG 37 mmol/mol
HbA1 6.4 % HbF 0.5 %

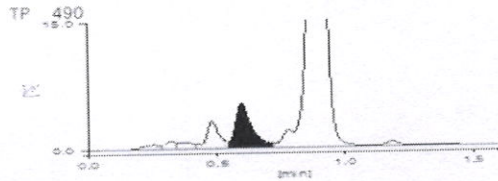

SIN No:PLF01952703,PLP1317448,EDT230033100
 This test has been performed at Apollo Health & Lifestyle Ltd, Global Reference Laboratory,Hyderabad

Patient Name : Mrs.SHIKHA SINGH	Collected : 30/Mar/2023 09:14AM
Age/Gender : 30 Y 11 M 6 D/F	Received : 30/Mar/2023 03:10PM
UHID/MR No : CCHA.0000168172	Reported : 30/Mar/2023 06:02PM
Visit ID : CCHAOPV292323	Status : Final Report
Ref Doctor : Dr.SELF	Sponsor Name : ARCOFEMI HEALTHCARE LIMITED
Emp/Auth/TPA ID : 969085518469	

DEPARTMENT OF BIOCHEMISTRY

ARCOFEMI - MEDIWHEEL - FULL BODY HEALTH ANNUAL PLUS CHECK - FEMALE - 2D ECHO - PAN INDIA - FY2324

Test Name	Result	Unit	Bio. Ref. Range	Method
-----------	--------	------	-----------------	--------

LIPID PROFILE , SERUM

TOTAL CHOLESTEROL	131	mg/dL	<200	CHO-POD
TRIGLYCERIDES	108	mg/dL	<150	GPO-POD
HDL CHOLESTEROL	34	mg/dL	40-60	Enzymatic Immunoinhibition
NON-HDL CHOLESTEROL	97	mg/dL	<130	Calculated
LDL CHOLESTEROL	75.4	mg/dL	<100	Calculated
VLDL CHOLESTEROL	21.6	mg/dL	<30	Calculated
CHOL / HDL RATIO	3.85		0-4.97	Calculated

Comment:

Reference Interval as per National Cholesterol Education Program (NCEP) Adult Treatment Panel III Report.

	Desirable	Borderline High	High	Very High
TOTAL CHOLESTEROL	< 200	200 - 239	≥ 240	
TRIGLYCERIDES	<150	150 - 199	200 - 499	≥ 500
LDL	Optimal < 100 Near Optimal 100-129	130 - 159	160 - 189	≥ 190
HDL	≥ 60			
NON-HDL CHOLESTEROL	Optimal <130; Above Optimal 130-159	160-189	190-219	>220

Measurements in the same patient can show physiological and analytical variations.

NCEP ATP III identifies non-HDL cholesterol as a secondary target of therapy in persons with high triglycerides.



Patient Name : Mrs.SHIKHA SINGH	Collected : 30/Mar/2023 09:14AM
Age/Gender : 30 Y 11 M 6 D/F	Received : 30/Mar/2023 03:10PM
UHID/MR No : CCHA.0000168172	Reported : 30/Mar/2023 06:02PM
Visit ID : CCHAOPV292323	Status : Final Report
Ref Doctor : Dr.SELF	Sponsor Name : ARCOFEMI HEALTHCARE LIMITED
Emp/Auth/TPA ID : 969085518469	

DEPARTMENT OF BIOCHEMISTRY

ARCOFEMI - MEDIWHEEL - FULL BODY HEALTH ANNUAL PLUS CHECK - FEMALE - 2D ECHO - PAN INDIA - FY2324

Test Name	Result	Unit	Bio. Ref. Range	Method
LIVER FUNCTION TEST (LFT) , SERUM				
BILIRUBIN, TOTAL	0.69	mg/dL	0.3-1.2	DPD
BILIRUBIN CONJUGATED (DIRECT)	0.15	mg/dL	<0.2	DPD
BILIRUBIN (INDIRECT)	0.54	mg/dL	0.0-1.1	Dual Wavelength
ALANINE AMINOTRANSFERASE (ALT/SGPT)	24	U/L	<35	IFCC
ASPARTATE AMINOTRANSFERASE (AST/SGOT)	21.0	U/L	<35	IFCC
ALKALINE PHOSPHATASE	79.00	U/L	30-120	IFCC
PROTEIN, TOTAL	6.94	g/dL	6.6-8.3	Biuret
ALBUMIN	4.22	g/dL	3.5-5.2	BROMO CRESOL GREEN
GLOBULIN	2.72	g/dL	2.0-3.5	Calculated
A/G RATIO	1.55		0.9-2.0	Calculated



SIN No:SE04336196

This test has been performed at Apollo Health & Lifestyle Ltd, Global Reference Laboratory, Hyderabad

Patient Name : Mrs.SHIKHA SINGH	Collected : 30/Mar/2023 09:14AM
Age/Gender : 30 Y 11 M 6 D/F	Received : 30/Mar/2023 03:10PM
UHID/MR No : CCHA.0000168172	Reported : 30/Mar/2023 06:02PM
Visit ID : CCHAOPV292323	Status : Final Report
Ref Doctor : Dr.SELF	Sponsor Name : ARCOFEMI HEALTHCARE LIMITED
Emp/Auth/TPA ID : 969085518469	

DEPARTMENT OF BIOCHEMISTRY

ARCOFEMI - MEDIWHEEL - FULL BODY HEALTH ANNUAL PLUS CHECK - FEMALE - 2D ECHO - PAN INDIA - FY2324

Test Name	Result	Unit	Bio. Ref. Range	Method
-----------	--------	------	-----------------	--------

RENAL PROFILE/RENAL FUNCTION TEST (RFT/KFT) , SERUM				
CREATININE	0.64	mg/dL	0.66 - 1.09	Modified Jaffe, Kinetic
UREA	24.20	mg/dL	17-43	GLDH, Kinetic Assay
BLOOD UREA NITROGEN	11.3	mg/dL	8.0 - 23.0	Calculated
URIC ACID	3.11	mg/dL	2.6-6.0	Uricase PAP
CALCIUM	8.74	mg/dL	8.8-10.6	Arsenazo III
PHOSPHORUS, INORGANIC	3.45	mg/dL	2.5-4.5	Phosphomolybdate Complex
SODIUM	138	mmol/L	136-146	ISE (Indirect)
POTASSIUM	4.6	mmol/L	3.5-5.1	ISE (Indirect)
CHLORIDE	107	mmol/L	101-109	ISE (Indirect)



SIN No:SE04336196

This test has been performed at Apollo Health & Lifestyle Ltd, Global Reference Laboratory,Hyderabad

Patient Name : Mrs.SHIKHA SINGH	Collected : 30/Mar/2023 09:14AM
Age/Gender : 30 Y 11 M 6 D/F	Received : 30/Mar/2023 03:10PM
UHID/MR No : CCHA.0000168172	Reported : 30/Mar/2023 06:02PM
Visit ID : CCHAOPV292323	Status : Final Report
Ref Doctor : Dr.SELF	Sponsor Name : ARCOFEMI HEALTHCARE LIMITED
Emp/Auth/TPA ID : 969085518469	

DEPARTMENT OF BIOCHEMISTRY

ARCOFEMI - MEDIWHEEL - FULL BODY HEALTH ANNUAL PLUS CHECK - FEMALE - 2D ECHO - PAN INDIA - FY2324

Test Name	Result	Unit	Bio. Ref. Range	Method
GAMMA GLUTAMYL TRANSPEPTIDASE (GGT) , SERUM	21.00	U/L	<38	IFCC



SIN No:SE04336196

This test has been performed at Apollo Health & Lifestyle Ltd, Global Reference Laboratory,Hyderabad

Patient Name : Mrs.SHIKHA SINGH	Collected : 30/Mar/2023 09:14AM
Age/Gender : 30 Y 11 M 6 D/F	Received : 30/Mar/2023 02:08PM
UHID/MR No : CCHA.0000168172	Reported : 30/Mar/2023 03:21PM
Visit ID : CCHAOPV292323	Status : Final Report
Ref Doctor : Dr.SELF	Sponsor Name : ARCOFEMI HEALTHCARE LIMITED
Emp/Auth/TPA ID : 969085518469	

DEPARTMENT OF IMMUNOLOGY

ARCOFEMI - MEDIWHEEL - FULL BODY HEALTH ANNUAL PLUS CHECK - FEMALE - 2D ECHO - PAN INDIA - FY2324

Test Name	Result	Unit	Bio. Ref. Range	Method
-----------	--------	------	-----------------	--------

THYROID PROFILE (TOTAL T3, TOTAL T4, TSH) , SERUM

TRI-IODOTHYRONINE (T3, TOTAL)	1.3	ng/mL	0.7-2.04	CLIA
THYROXINE (T4, TOTAL)	12.16	µg/dL	6.09-12.23	CLIA
THYROID STIMULATING HORMONE (TSH)	5.287	µIU/mL	0.34-5.60	CLIA

Comment:

Serum TSH concentrations exhibit a diurnal variation with the peak occurring during the night and the nadir occurring between 10 a.m. and 4 p.m. In primary hypothyroidism, thyroid-stimulating hormone (TSH) levels will be elevated. In primary hyperthyroidism, TSH levels will be low. Elevated or low TSH in the context of normal free thyroxine is often referred to as subclinical hypo- or hyperthyroid-ism, respectively. Physiological rise in Total T3 / T4 levels is seen in pregnancy and in patients on steroid therapy.

Recommended test for T3 and T4 is unbound fraction or free levels as it is metabolically active.

Note:

For pregnant females	Bio Ref Range for TSH in uIU/ml (As per American Thyroid Association)
First trimester	0.1 - 2.5
Second trimester	0.2 - 3.0
Third trimester	0.3 - 3.0



Patient Name : Mrs.SHIKHA SINGH	Collected : 30/Mar/2023 09:14AM
Age/Gender : 30 Y 11 M 6 D/F	Received : 30/Mar/2023 12:20PM
UHID/MR No : CCHA.0000168172	Reported : 30/Mar/2023 02:44PM
Visit ID : CCHAOPV292323	Status : Final Report
Ref Doctor : Dr.SELF	Sponsor Name : ARCOFEMI HEALTHCARE LIMITED
Emp/Auth/TPA ID : 969085518469	

DEPARTMENT OF CLINICAL PATHOLOGY

ARCOFEMI - MEDIWHEEL - FULL BODY HEALTH ANNUAL PLUS CHECK - FEMALE - 2D ECHO - PAN INDIA - FY2324

Test Name	Result	Unit	Bio. Ref. Range	Method
-----------	--------	------	-----------------	--------

COMPLETE URINE EXAMINATION , URINE

PHYSICAL EXAMINATION

COLOUR	PALE YELLOW		PALE YELLOW	Visual
TRANSPARENCY	HAZY		CLEAR	Visual
pH	7.0		5-7.5	Bromothymol Blue
SP. GRAVITY	1.025		1.002-1.030	Bromothymol Blue

BIOCHEMICAL EXAMINATION

URINE PROTEIN	NEGATIVE		NEGATIVE	PROTEIN ERROR OF INDICATOR
GLUCOSE	NEGATIVE		NEGATIVE	GOD-POD
URINE BILIRUBIN	NEGATIVE		NEGATIVE	AZO COUPLING
URINE KETONES (RANDOM)	NEGATIVE		NEGATIVE	NITROPRUSSIDE
UROBILINOGEN	NORMAL		NORMAL	EHRlich
BLOOD	NEGATIVE		NEGATIVE	Peroxidase
NITRITE	NEGATIVE		NEGATIVE	Diazotization
LEUCOCYTE ESTERASE	POSITIVE ++		NEGATIVE	PYRROLE HYDROLYSIS

CENTRIFUGED SEDIMENT WET MOUNT AND MICROSCOPY

PUS CELLS	18-20	/hpf	0-5	Microscopy
EPITHELIAL CELLS	3-4	/hpf	<10	MICROSCOPY
RBC	NIL	/hpf	0-2	MICROSCOPY
CASTS	NIL		0-2 Hyaline Cast	MICROSCOPY
CRYSTALS	ABSENT		ABSENT	MICROSCOPY



SIN No:UR2088740

This test has been performed at Apollo Health & Lifestyle Ltd, Global Reference Laboratory, Hyderabad

Patient Name : Mrs.SHIKHA SINGH	Collected : 30/Mar/2023 09:14AM
Age/Gender : 30 Y 11 M 6 D/F	Received : 30/Mar/2023 12:23PM
UHID/MR No : CCHA.0000168172	Reported : 30/Mar/2023 03:10PM
Visit ID : CCHAOPV292323	Status : Final Report
Ref Doctor : Dr.SELF	Sponsor Name : ARCOFEMI HEALTHCARE LIMITED
Emp/Auth/TPA ID : 969085518469	

DEPARTMENT OF CLINICAL PATHOLOGY

ARCOFEMI - MEDIWHEEL - FULL BODY HEALTH ANNUAL PLUS CHECK - FEMALE - 2D ECHO - PAN INDIA - FY2324

Test Name	Result	Unit	Bio. Ref. Range	Method
URINE GLUCOSE(POST PRANDIAL)	NEGATIVE		NEGATIVE	Dipstick
URINE GLUCOSE(FASTING)	NEGATIVE		NEGATIVE	Dipstick

***** End Of Report *****

Result/s to Follow:
PERIPHERAL SMEAR

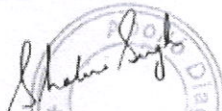
DR. SHALINI SINGH
M.B.B.S, MD
Consultant Pathologist

Dr. SRINIVAS N.S.NORI
M.B.B.S,MD (PATHOLOGY)
Consultant Pathologist

Dr. RAJESH BATTINA
PhD. (Biochemistry)
Consultant Biochemist

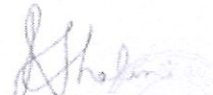
Dr. R. SHALINI
M.B.B.S, M.D(Pathology)
Consultant Pathologist

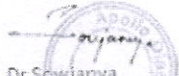
Dr Sowjanya
MBBS,MD(Pathology)
Consultant Pathologist



SIN No:UPP014503,UF008226

This test has been performed at Apollo Health & Lifestyle Ltd, Global Reference Laboratory,Hyderabad

Patient Name : Mrs. SHIKHA SINGH
UHID : CCHA.0000168172
Conducted By: : Dr. A RAVINDRA
Referred By : SELF

Age : 30 Y/F
OP Visit No : CCHAOPV292323
Conducted Date : 30-03-2023 15 15

2D-ECHO WITH COLOUR DOPPLER

Dimensions:	
Ao (ed)	2.5 CM
LA (es)	2.8 CM
L.VID (ed)	3.9 CM
LVID (es)	2.4 CM
IVS (Ed)	1.0 CM
LVPW (Ed)	1.0 CM
EF	66.00%
%FD	33.00%
MITRAL VALVE :	NORMAL
AML	NORMAL
PML	NORMAL
AORTIC VALVE	NORMAL
TRICUSPID VALVE	NORMAL
RIGHT VENTRICLE	NORMAL
INTER ATRIAL SEPTUM	INTACT
INTER VENTRICULAR SEPTUM	INTACT
AORTA	NORMAL
RIGHT ATRIUM	NORMAL
LEFT ATRIUM	NORMAL
Pulmonary Valve	NORMAL
PERICARDIUM	NO EFFUSION
LEFT VENTRICLE:- NO RWMA	

COLOUR AND DOPPLER STUDIES:- NO MR/AR/TR/PR

PWD: A<E AT MITRAL INFLOW

E/A-E: 0.8m/sec A: 0.7m/sec

VELOCITY ACROSS THE PULMONIC VALVE UPTO
0.8m/sec

VELOCITY ACROSS THE AV UPTO 1.2m/sec

IMPRESSON:-

NORMAL CHAMBERS/ VALVES

NO RWMA

GOOD LV FUNCTION

NO MR/ AR/TR/PR

NO PE/ NO CLOT / VEG,

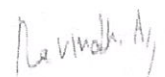

Dr. A RAVINDRA

Name <u>Ms. Shikha Singh</u>	Date <u>30-3-23</u>
Age <u>30y</u>	UHID No. <u>168172</u>
<input type="checkbox"/> Male <input checked="" type="checkbox"/> Female	Ref. Physician
Ref. Diagnosis	<u>Axco emi + medi wheel.</u>

Echocardiogram Report

Echogenicity Poor Adequate Good

Ht. _____ Wt. _____ BSA _____

DIMENSIONS	NORMAL	DIMENSIONS	NORMAL
Ao (ed) <u>2.5</u> cm	(1.5cm / m2)	IVS (Ed) <u>1.0</u> cm	(0.6 - 1.2 cm)
LA (es) <u>2.8</u> cm	(1.5cm / m2)	LVPW (Ed) <u>1.0</u> cm	(0.6 - 1.1 cm)
RVID (ed) _____ cm	(0.9 cm / m2)	EF <u>66%</u>	(0.62 - 0.85)
LVID (ed) <u>3.9</u> cm	(2.6 - 3.4 cm / m2)	% FD _____	(2.8% - 42%)
LVID (es) <u>2.4</u> cm			

MORPHOLOGICAL DATA

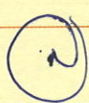
Mitral Valve	AML _____	Interatrial septum _____
	PML _____	Interventricular septum <u>Distort</u>
Aortic Valve _____		Pulmonary artery _____
Tricuspid valve _____		Aorta _____
Pulmonary valve _____		Right atrium _____
Right ventricle _____		Left atrium _____

Patient Name	: Mrs. SHIKHA SINGH	Age	: 30 Y/F
UHID	: CCHA.0000168172	OP Visit No	: CCHAOPV292323
Reported By:	: Dr. A RAVINDRA	Conducted Date	: 30-03-2023 12:42
Referred By	: SELF		

EKG REPORT

Observation :-

1. Normal Sinus Rhythm.
2. Heart rate is 61 beats per minutes.
3. No pathological Q wave or S-T,T changes seen.
4. Normal P,Q,R,S,T waves and axis.
5. No evidence of chamber, hypertrophy or enlargement see

Impression:

NORMAL RESTING ECG.

----- END OF THE REPORT -----

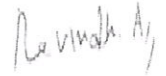

Dr. A RAVINDRA

THE APOLLO CLINIC
PHYSICAL EXAMINATION FORM

ARCO eemi

BILL DATE : 30-3-23 UHID: 168172

BILL NO: 77726

PATIENT NAME : Mrs. Shikha Singh

AGE: 30y

Weight : 77.8 Kgs

Height : 162 Cms

Chest Measurement : (in) (out)

Abdomen :

Pulse : 61 / bpm

B.P: 120/80 / mm Hg

BMI.

Measurement Results:

QRS	78 ms
QT/QTcB	388 / 390 ms
PR	156 ms
P	94 ms
RR/PP	988 / 980 ms
P/ORS/T	34 / 40 / 31 degrees

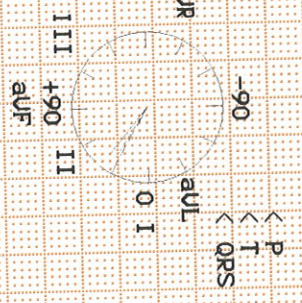

Interpretation:
 12SL - Interpretation:
 Normal sinus rhythm
 Low voltage QRS
 Borderline ECG

Unconfirmed report.

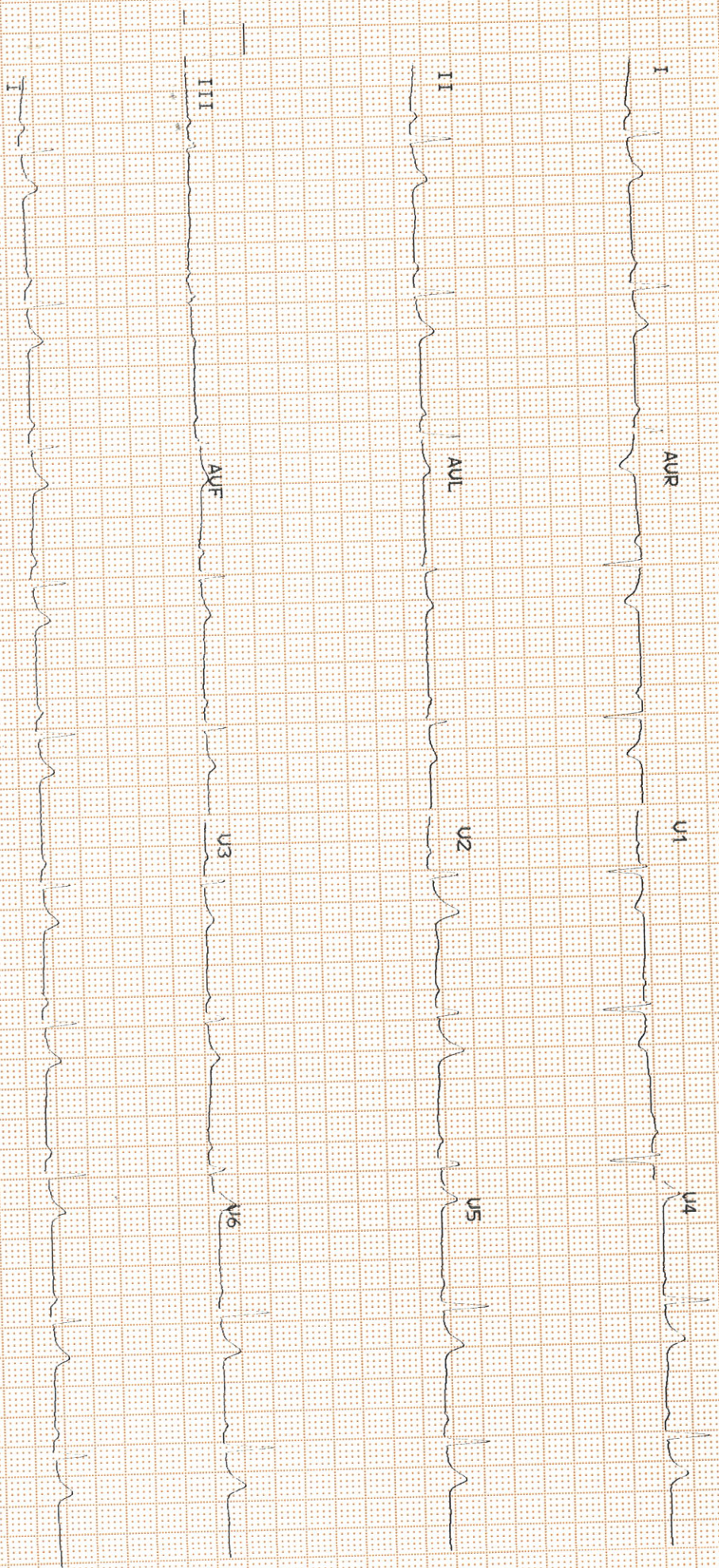

Patient Name	: Mrs. SHIKHA SINGH	Age	: 30 Y F
UHID	: CCHA.0000168172	OP Visit No	: CCHAOPV292323
Reported on	: 30-03-2023 12:55	Printed on	: 30-03-2023 12:59
Adm/Consult Doctor	:	Ref Doctor	: SELF

DEPARTMENT OF RADIOLOGY

ULTRASOUND - WHOLE ABDOMEN

Liver appears normal in size. **Increased Echogenicity**. No focal lesion is seen. PV and CBD normal. No dilatation of the intrahepatic biliary radicals. **Liver measures : 14.0 cm.**

Gall bladder Six (6) Calculi measures 4 to 5 mm seen in gall bladder .

Spleen is normal. No focal lesion seen. Splenic vein is normal. **Spleen measures : 8 cm.**

Pancreas appears normal in echopattern. No focal/mass lesion/calcification. No evidence of peripancreatic free fluid or collection. Pancreatic duct appears normal.

Both the kidneys appear normal in size, shape and echopattern. Cortical thickness and CM differentiation are maintained. No calculus / hydronephrosis seen on either side.

Right kidney measures: 95 x 40 mm . , **Left kidney measures :** 100 x 40 mm .

Urinary Bladder is well distended and appears normal. No evidence of any wall thickening or abnormality. No evidence of any intrinsic or extrinsic bladder abnormality detected.

Uterus appears normal in size. It shows normal shape & echo pattern.

Uterus measures : 70 x 30 x 35 mm.

Endometrial echo-complex appears normal and **measures 9 mm.**

Both ovaries appear normal in size, shape and echotexture.

Right ovary measures : 33 x 18 mm. . **Left ovary measures :** 26 x 14 mm.

No evidence of any adnexal pathology noted.

IMPRESSION:-

- 1. GRADE - I FATTY LIVER .**
- 2. CHOLELITHIASIS .**

Patient Name : Mrs. SHIKHA SINGH
UHID : CCHA.0000168172
Reported on : 30-03-2023 12:55
Adm/Consult Doctor :

Age : 30 Y F
OP Visit No : CCHAOPV292323
Printed on : 30-03-2023 12:59
Ref Doctor : SELF

(The sonography findings should always be considered in correlation with the clinical and other investigation finding where applicable.) It is only a professional opinion, Not valid for medico legal purpose.

Printed on:30-03-2023 12:55

---End of the Report---



Dr. G HEMALATHA
MBBS,DNB
Radiology

Patient Name	: Mrs. SHIKHA SINGH	Age	: 30 Y F
UHID	: CCHA.0000168172	OP Visit No	: CCHAOPV292323
Reported on	: 30-03-2023 10:49	Printed on	: 30-03-2023 10:49
Adm/Consult Doctor	:	Ref Doctor	: SELF

DEPARTMENT OF RADIOLOGY

X-RAY CHEST PA

Both lung fields and hila are normal .

No obvious active pleuro-parenchymal lesion seen .

Both costophrenic and cardiophrenic angles are clear .

Both diaphragms are normal in position and contour .

Thoracic wall and soft tissues appear normal.

CONCLUSION :

No obvious abnormality seen

Printed on:30-03-2023 10:49

---End of the Report---

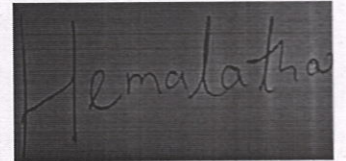

Dr. G HEMALATHA
MBBS,DNB
Radiology

Patient Name : Mr. KAVISH SINGH	Age/Gender : 32 Y/M
UHID/MR No. : CCHA.0000168169	OP Visit No : CCHAOPV292319
Sample Collected on :	Reported on : 30-03-2023 11:16
LRN# : RAD1963680	Specimen :
Ref Doctor : SELF	
Emp/Auth/TPA ID : 272621652400	

DEPARTMENT OF RADIOLOGY

ULTRASOUND - WHOLE ABDOMEN

Liver appears normal in size. **Increased Echogenicity**. No focal lesion is seen. PV and CBD normal. No dilatation of the intrahepatic biliary radicals. **Liver measures : 13.04 cm.**

Gall bladder is well distended. No evidence of calculus. Wall thickness appears normal. No evidence of periGB collection. No evidence of focal lesion is seen.

Spleen is normal. No focal lesion seen. Splenic vein is normal. **Spleen measures : 7.5 cm.**

Pancreas appears normal in echopattern. No focal/mass lesion/calcification. No evidence of peripancreatic free fluid or collection. Pancreatic duct appears normal.

Both the kidneys appear normal in size, shape and echopattern. Cortical thickness and CM differentiation are maintained. No calculus / hydronephrosis seen on either side. **Right kidney measures : 91 x 40 mm . , Left kidney measures : 100 x 39 mm.**

Urinary Bladder is well distended and appears normal. No evidence of any wall thickening or abnormality. No evidence of any intrinsic or extrinsic bladder abnormality detected.

Prostate is normal in size and echo texture. No evidence of necrosis/calcification seen. **Prostate volume = 17 cc .**

IMPRESSION:-

1 . GRADE - I FATTY LIVER .

(The sonography findings should always be considered in correlation with the clinical and other investigation finding where applicable.) It is only a professional opinion, Not valid for medico legal purpose.

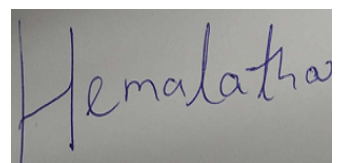



Patient Name : Mr. KAVISH SINGH

Age/Gender : 32 Y/M

Dr. G HEMALATHA
MBBS,DNB
Radiology

Patient Name : Mr. KAVISH SINGH

Age/Gender : 32 Y/M

UHID/MR No. : CCHA.0000168169

OP Visit No : CCHAOPV292319

Sample Collected on :

Reported on : 30-03-2023 10:47

LRN# : RAD1963680

Specimen :

Ref Doctor : SELF

Emp/Auth/TPA ID : 272621652400

DEPARTMENT OF RADIOLOGY

X-RAY CHEST PA

Both lung fields and hila are normal .

No obvious active pleuro-parenchymal lesion seen .

Both costophrenic and cardiophrenic angles are clear .

Both diaphragms are normal in position and contour .

Thoracic wall and soft tissues appear normal.

CONCLUSION :

No obvious abnormality seen

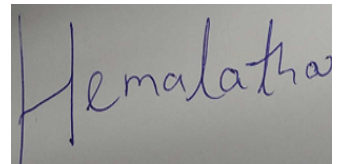

Dr. G HEMALATHA
MBBS,DNB
Radiology

Health Check up Booking Confirmed Request(bobE35591),Package Code-
PKG10000309, Beneficiary Code-25040

Mediwheel <wellness@mediwheel.in>

Sun 3/26/2023 3:10 PM

To: Kavish Singh <KAVISH.SINGH@bankofbaroda.com>

Cc: customercare@mediwheel.in <customercare@mediwheel.in>

****सावधान:** यह मेल बैंक डोमेन के बाहर से आया है. अगर आप प्रेषक को नहीं जानते तो मेल में दी गयी लिंक पर क्लिक ना करें या अटैचमेंट ना खोलें.
****CAUTION:** THIS MAIL IS ORIGINATED FROM OUTSIDE OF THE BANK'S DOMAIN. DO NOT CLICK ON LINKS OR OPEN ATTACHMENTS UNLESS YOU KNOW THE SENDER.

011-41195959

Email:wellness@mediwheel.in

Dear **MR. SINGH KAVISH,**

Please find the confirmation for following request.

Booking Date : 24-03-2023
Package Name : Arcofemi MediWheel Full Body Annual Plus Male 2D ECHO (Metro)
Name of Diagnostic/Hospital : Apollo Clinic - Chandanagar
Address of Diagnostic/Hospital : Suresh Square, Opposite SBI Bank, Madeenaguda, Serilingampally Mandal, Chanda Nagar -500050
Contact Details : (040) 2304 6744 - 45,46,48/6309937232
City : Hyderabad
State : Telangana
Pincode : 500050
Appointment Date : 30-03-2023
Confirmation Status : Confirmed
Preferred Time : 8:00am-8:30am
Comment : APPOINTMENT TIME 8:30AM

Instructions to undergo Health Check:

1. Please ensure you are on complete fasting for 10-To-12-Hours prior to check.
2. During fasting time do not take any kind of medication, alcohol, cigarettes, tobacco or any other liquids (except Water) in the morning.
3. Bring urine sample in a container if possible (containers are available at the Health Check centre).
4. Please bring all your medical prescriptions and previous health medical records with you.
5. Kindly inform the health check reception in case if you have a history of diabetes and cardiac problems.

For Women:

1. Pregnant Women or those suspecting are advised not to undergo any X-Ray test.
2. It is advisable not to undergo any Health Check during menstrual cycle.



भारत सरकार
Government of India



काविश सिंह
Kavish Singh
जन्म तिथि/DOB: 01/01/1991
पुरुष/ MALE

2726 2165 2400

VID: 9124 1495 8797 0750

मेरा आधार, मेरी पहचान

