



THAREJA NURSING HOME



DIGITAL X-RAY, OPG, COMPUTERISED ECG & EEG, DIAGNOSTIC
LABORATORY EQUIPED WITH COMPUTERISED AUTO ANALYZER & CBC

1, Ram Kuteer, Company Bagh Road, ALWAR - 301001 (Raj.) Ph: 0144-2700184, 2331842

PROPOSAL NO.

Patient Name **HARI SINGH YADAV**

Date

12/10/2021

Ref. By Dr.

M. N. THAREJA

Age

33Yrs.

Sex

M

Details of packages		Patients report	Units	Normal value
	HB	12.5	gm%	M-11.5-18
	TRBC	4.80	million /cu mm	M-4.0-5.5, F-3.9-5.6
	TWBC	9900	cu mm	4000-11000
DLC	Polymorphs	60	%	42-75
	Lymphocytes	35	%	20-50
	Eosinophil	05	%	1-6
	ESR	03	mm 1 st Hr.	M-0-9, F-0-20
	Platelets	155000	Lack / cu mm	1.5-4
	PCV	37.0	%	37-54
	MCV	77.1	Cubicmicrons	86-96
	MCH	26.0	Picograms	26-34
	MCHC	33.8	%	32-36
Blood Grouping & Rh Factor		"O"Rh+Ve(Positive)		
	Blood BUN	11.5	Mg%	7-21
	S.Creatinine	0.80	Mg/100ml	0.9-1.4 mg /100 ml
	VDRL	-		
	HIV I & II	-	Elisa Method	
	HbA1C	4.7	%	4-6%
	PSA	-	Ng/ml	Less Than 4.0 Ng/ml

Details of packages		Patients report	Units	Normal value	
LFT	GGTP	20	U/L	5-60	
	SGOT	18	Units / ml	Upto 40	
	SGPT	22	Units / ml	Upto 40	
	S. Bilirubin	Total	0.57	mg%	Upto 1.2
		Direct	0.21	mg%	0-0.25
		Indirect	0.36	mg%	
		T. Protein	7.78	Gm%	6.2-8.3
		S. Albumin	4.52	Gm%	3.2-5.3
	Globulin	3.26	Gm%		
	Alkaline phosphate	115	IU/L	60 - 170	
S. Calcium	-	Gm%	8.5-10.5		
Uric Acid	3.7	Mg%	2.5-7 mg%		
Blood Sugar Fasting	73	Mg%	60-110 mg %		
Blood Sugar PP	120	Mg%	Upto 160		
Lipid Profile	S. Cholesterol	235	mg%	120-220	
	S. Triglycerides	120	mg/ml	Upto 170	
	HDL Cholesterol	62	IU/L		
	LDL cholesterol	147	IU/L	450 at 37° C	
VLDL	26	mg %	Upto 35		

Routine Urine Analysis

Physical/ Chemical		Microscopic:	
Appearance	Clear	RBCs	Nil
Specific Gravity	1010	WBCs	1-2/HPF
Ph	ACIDIC	Epith. Cells	1-2/HPF
Albumin	Nil	Casts	Nil
Glucose	Nil	Crystals	Nil
Ketones	----	Bacteria	Nil
Blood	Nil	PP Glucose	Nil

Signature of Technician

Signature of Doctor

This Report is not Valid for Medical Legal Purpose

Patient Name:

Alvisevic, Vadim

Sex: M / F

Weight: kg

Height: mmHg

12110121

HR: 69/min

Intervals:
RR 185ms
P 180ms
PR 160ms
QRS 76ms
QT 392ms
QTc 422ms

10 mV/mV

Hx (s):

P 44
QRS 24
T 28

SINUS RHYTHM

NORMAL ECG

5.70

P (I) 0.12 mV
S (I) -0.71 mV
R (V5) 0.95 mV
Sokol. 2.29 mV

UNDEFINERED REPORT

Diabetes

10 mmV

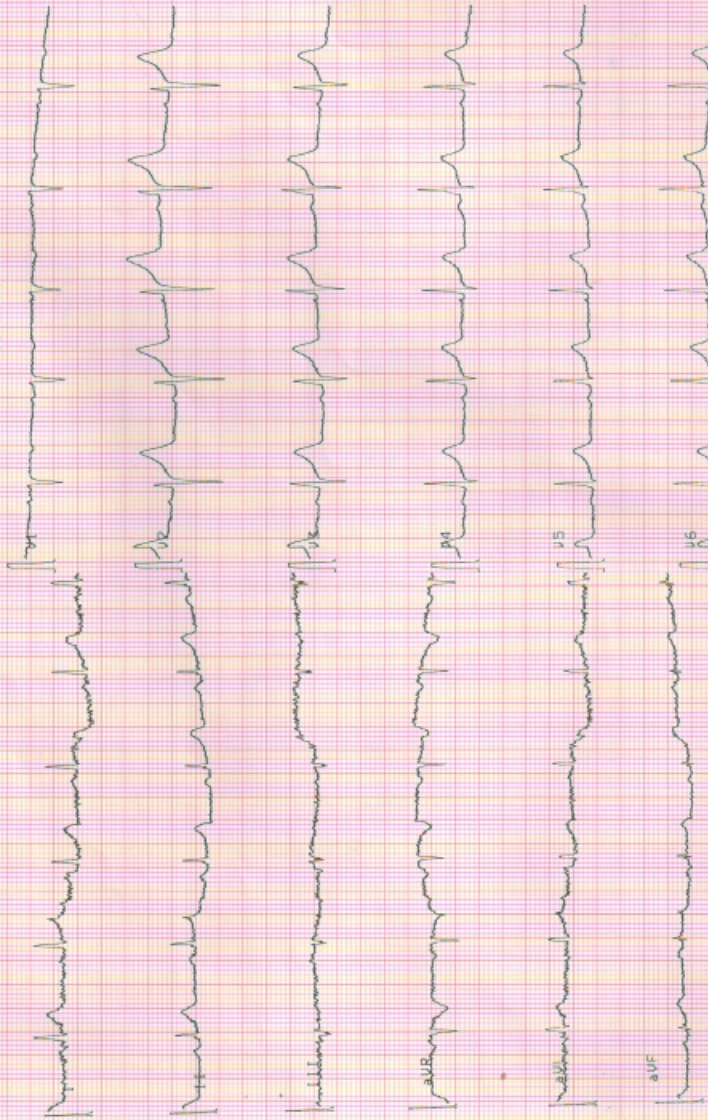

25 mm/s

15 Hz

F50 TU 05:50:00 00:03:41

PT-2 0 3.03

SCHILLER

CE 013

Part No. 2.157017M

SBA

Images

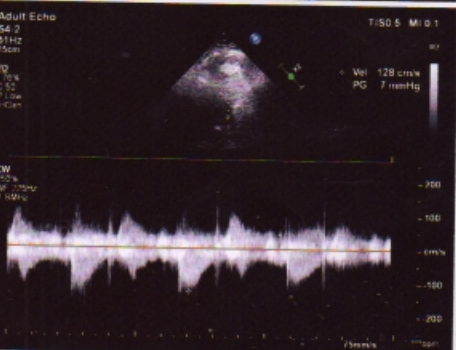
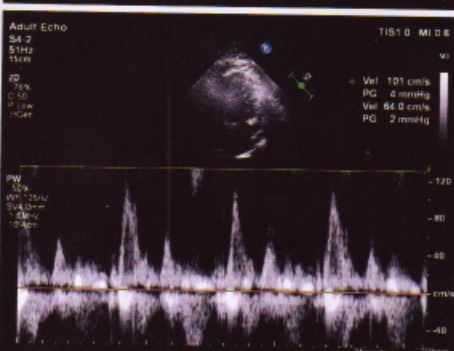
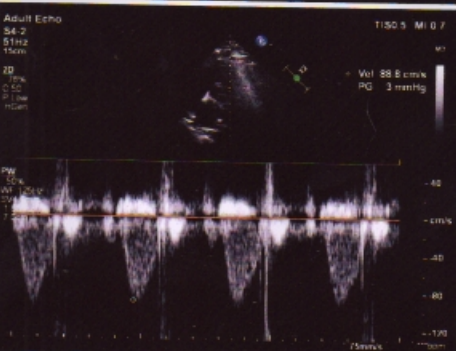



GUPTA ENT & HEART CENTRE

Dayanand Marg, Nangli Circle, Alwar Ph.: 0144-3591336, 7378184427

Echocardiography Report

Name : Mr. Hari Singh Refd by: Dr. M.N. Thareja
Age / Sex : 33yrs./male Date : 12 October 2021

Clinical Diagnosis : For Cardiac Evaluation

2D Echocardiography Findings

Mitral Valve : Normal
Aortic Valve : Normal
Tricuspid Valve : Normal
Pulmonary Valve : Normal
Left Atrium : 4.0cm: Normal
Left Ventricle : Normal LV size with normal LV systolic function. No RWMA

LVIDd	4.5cm.	IVSd	0.9cm.	EF	60%	Visual
LVIDs	2.4cm.	PWd	0.9cm.	EF	%	F.S.

Right Atrium : Normal
Right Ventricle : Normal
Aorta : 2.4cm: Normal
Pulmonary Artery : Normal
Pulmonary Veins : Normal
Superior Venacava : Normal
Inferior Venacava : Normal
Pericardium : Normal
Intracardiac Masses : No Intracardiac masses seen
IAS/IVS : Intact

Doppler Findings:

Valve	Peak Velocity (cm/s)	Peak Gradient (mmHg)	Mean Gradient (mmHg)	Regurgitation Grade	others/comments
Mitral Valve	E-/A-101/64			No MR	
Aortic Valve	128				
Tricuspid Valve				No TR, No PAH.	
Pulmonary Valve	88				

Diagnosis : Transthoracic echo done in supine position at resting heart rate of 80bpm, shows Normal LV size with normal LV systolic function. LVEF~60% (Visual).
No RWMA.
Other cardiac chambers are normal in Size.
No MR, No TR, No PAH.
Normal MIP.
No pericardial effusion /Vegetation /Clot Intracardiac masses seen.
Normal left sided arch of aorta, No Coarctation.

Dr. Prachi Gupta
MBBS, PGDCC
(Non-invasive cardiologist)



THAREJA NURSING HOME

1, Ram Kuteer Company Bagh Road, ALWAR - 301001 (Raj.)
Mob. 9982111801, Ph. 0144-2700184, 2331842, Telefax: 0144-2342339
E-mail: drmnthareja@yahoo.com



Name: Mr. Hari Singh Yadav Age: 33 Yr OPD/UHID: Date: 12/10/21

Address: Mobile No:

VITALS	B.P.	Pulse	Temp.	Wt.	Ht.	Allergies
--------	------	-------	-------	-----	-----	-----------

Complaints

Routine eye check up

DR. M.N. THAREJA
7233 (RMC)
Family Physician

Findings

VA - 6/6 = glasses
6/6
20/6

R/L
Cornea clear B/E

DR. SAVITA THAREJA
7600 (RMC)
Infertility Specialist

Investigation

DR. JAYANT THAREJA
A-0824 (RSDS)
Ex. Sr AIIMS

Colour vision - WNL
WNL

Refractive error B/E

DR. SHIVANI THAREJA
10807 / 31220 (RMC)
Ophthalmologist

Treatment

Adv
Both eyes within normal
limit = glasses

DR. PRERNA THAREJA
A-3574
MDS (Endodontics)
Ex. Sr AIIMS

DR. H.R. GUPTA
1744 (RMC)
Sr. Surgeon, MS. Gen.

DR. VARUN SAPRA
Reg. No. 70990
DNB, Ortho

Shivani
Dr. Shivani Thareja
M.S. (OPHTHAL)
Fellow (CORNEA)
L.V. Prasad Eye Institute
CORNEA CONSULTANT

Pain Scale

0	2	4	6	8	10
No Pain	Mild Pain	Distressing	Disressing	Intense	Excruciating





THAREJA SONOGRAPHY CENTRE

1, Ram Kuteer, Company Bagh Road, ALWAR - (0144) 2700184



This report is not valid for MLC Purpose

Ref. No.

Date: 12-10-2021

Name of Patient : Hari Singh
Ref. by: self

Age 34 yrs. Sex M

Sonography Report - abdomen

LIVER : Size: 13.2 RL: 6.2 Cm. L. L.: Cm.
Margins: regular I. H. B. R.: ND
Parenchyma: Echo

C. B. D. Size: 3.2 mm. LUMEN: Clear
P.V. Size: mm LUMEN:

GALL BLADDER Size: 2.0 x 1.0 cm LUMEN: Clear Contracted
Wall thickness: ND

PANCREAS :

SPLEEN : 9.0

KIDNEYS : Right: 9.3 x 4.4 cm Left: 9.4 x 4.6 cm

PELVICALYCAL SYSTEM } ND
CORTICO - MEDU. DIFF :

RETROPERITONEUM }
LYMPH - NODES } not seen
PLEURAL EFFUSION }
ASCITES }
URINARY BLADDER:

Prevoiding Volume 126 C. C. Residual Urine C.C.
Wall Thickness: ND Lumen : Clear

PROSTATE: ND
Size: CC Capsule :
Parenchyma :

SEMINAL - VESICLES: ND

CONCLUSION :- Normal Study
GB Contracted
Achy Rpt USG Empty Stomach

Dr. Savita Thareja
Reg. No. 7600
Rajasthan Medical Council

Enclosed: Photo -

PLEASE NOTE: INTESTINAL PATHOLOGY CAN NOT BE RULE OUT.

This is only an opinion, not an diagnosis, which should be clinically co-related. No procedure/surgery should be undertaken simply on the basis of this opinion because Ultrasound accuracy is only 96%.



THAREJA NURSING HOME



DIGITAL X-RAY, OPG, COMPUTERISED ECG & EEG, DIAGNOSTIC
LABORATORY EQUIPPED WITH COMPUTERISED AUTO ANALYZER & CBC

1, Ram Kuteer, Company Bagh Road, ALWAR - 301001 (Raj.) Ph: 0144-2700184, 2331842

Name : **HARI SINGH YADAV** age **33** Sex : **MALE**
Ref. By : **DR M.N. THAREJA** Lab No. : Date : **October 12, 2021**

HORMONES & MARKERS

<u>Test</u>	<u>Value</u>	<u>Units</u>	<u>Biological Ref. Values</u>
T3 (Total Triiodothyronine)	1.07	ng/dL	0.60-1.81 ng/dL Adults
T4 (Total Thyroxine)	4.21	µg/dL	3.2-12.60 µg/dL : Adults
TSH (Thyroid Stimulating Hormone)	3.94	µIU/mL	Adults : 0.35-5.50 µIU/mL

Interpretation of TSH :-

Children

0 Days	: 1.0-39.0 uIU/mL
5 days	: 1.7-9.1 uIU/mL
1 year	: 0.4-8.6 uIU/mL
2 years	: 0.4-7.6 uIU/mL
3 years	: 0.3-6.7 uIU/mL
4-19 years	: 0.4-6.2 uIU/mL

Interpretation of TSH :-

Children

3.20 - 34.6 µIU/mL	1-2 Days
0.70 - 15.4 µIU/mL	3 - 4 Days
0.70 - 9.10 µIU/mL	15 Days - 5 Months
0.70 - 6.40 µIU/mL	5 Months - 20 Years

Adults

20-54 years	: 0.35-5.50 uIU/mL
55-87 years	: 0.5-8.9 uIU/mL

Pregnancy

1st Trimester	: 0.30 - 4.50 µIU/mL
2nd Trimester	: 0.50 - 4.60 µIU/mL
3rd Trimester	: 0.80 - 5.20 µIU/mL

Pregnancy

0.30 - 4.50 µIU/mL	1st Trimester
0.50 - 4.60 µIU/mL	2nd Trimester
0.80 - 5.20 µIU/mL	3rd Trimester

Method : **Fluorescence Immunoassay Technology**

Sample Type : **Fresh Blood Serum**

Remarks :

Primary malfunction of the Thyroid gland may result in excessive (hyper) or Low (hypo) release of T3 or T4. In addition, as TSH directly affect thyroid function, malfunction of the pituitary or the hypothalamus influences the thyroid gland activity.

Disease in any portion of the thyroid-pituitary-hypothalamus system may influence the level of T3 and T4 in the blood, in Primary Hypothyroidism,

TSH levels are significantly elevated, while in secondary and tertiary hypothyroidism, TSH levels may be low. In addition, in Euthyroid sick syndrome, multiple alterations in serum thyroid function test findings have been recognized.

Signature of Technician

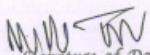
Signature of Doctor

