



Grant Medical Foundation

**Ruby Hall Clinic**

*Pimple Saudagar*

<b>Name:</b> CHAVAN BHARATI ANAND	<b>Study Date:</b> 27-Jul-2024
<b>Age &amp; Sex:</b> 038 Year /F	<b>Accession:</b> 138371145249
<b>Exam:</b> ABDOMEN AND PELVIS	<b>PID:</b> P00000678206
<b>Physician:</b> HOSPITAL CASE	<b>OP</b>

**Ultrasound of both breasts has been performed by a high resolution linear probe.**

Both breasts show normal fibro-glandular breast tissue of normal echo pattern.

No evidence of any focal cystic or solid mass lesion noted.

Both axillary tails appear normal.

Sub-areolar area does not show any abnormal ductal dilatation.

Axilla appears clear. No evidence of axillary lymphadenopathy is seen.

**IMPRESSION :**

**Normal ultrasound of both breasts.**

**DR. YATIN R. VISAVE**  
**CONSULTANT RADIOLOGIST**  
MBBS, DMRD  
Regd. No. 090812

27-Jul-2024 03:18:50 PM



## RUBY HALL CLINIC PIMPLE SAUDAGAR

**Name: CHAVAN BHARATI .**

Date: 27-07-2024 Time: 13:46

Age: 38 Gender: F Height: 152 cms Weight: 60 Kg ID: PS009514

Clinical History: DM

Medications:

### Test Details:

Protocol: Bruce Predicted Max HR: 182 Target HR: 154

Exercise Time: 0:03:30 Achieved Max HR: 160 (88% of Predicted MHR)

Max BP: 150/80 Max BP x HR: 24000 Max Mets: 4.7

Test Termination Criteria:

### Protocol Details:

Stage Name	Stage Time	METS	Speed kmph	Grade %	Heart Rate bpm	BP mmHg	RPP	Max ST Level mm	Max ST Slope mV/s
Supine	00:09	1	0	0	119	120/80	14280	-0.7 III	0.4 V2
Standing	00:06	1	0	0	117	120/80	14040	0.4 aVL	-0.5 aVR
HyperVentilation	00:06	1	0	0	111	120/80	13320	-0.5 III	0.2 I
PreTest	00:37	1	1.6	0	118	120/80	14160	-0.6 II	-0.8 III
Stage: 1	03:00	4.7	2.7	10	151	140/80	21140	-3 V2	-0.9 V2
Peak Exercise	00:30	4.1	4	12	160	140/80	22400	-3.1 V2	-0.9 II
Recovery1	01:00	1	0	0	141	150/80	21150	-2.8 V2	-1.5 V2
Recovery2	00:09	1	0	0	130	150/80	19500	-0.9 II	0.5 V4

### Interpretation

The Patient Exercised according to Bruce Protocol for 0:03:30 achieving a work level of 4.7 METS.  
 Resting Heart Rate, initially 119 bpm rose to a max. heart rate of 160bpm (88% of Predicted Maximum Heart Rate).  
 Resting Blood Pressure of 120/80 mmHg, rose to a maximum Blood Pressure of 150/80 mmHg  
 Poor Effort Tolerance  
 Normal HR & BP Response  
 No Angina or Arrhythmias  
 No Significant ST-T Changes Noted During Exercise  
 Negative Stress Test  
 Hypertensive response

Ref. Doctor: ---

  
**Doctor: DR.KEDAR KULKARNI**

**SCHILLER**

The Art of Diagnostics

( Summary Report edited by User )  
 Spandan CS 10 Version:3.2.0



MRS. CHAVAN BHARATI ANAND  
 Ref: PS009514-Reg: 3080012545  
 38.8.13F - NH - 27/07/2024  
 P00000678206 -

ID: \_\_\_\_\_  
 Name: \_\_\_\_\_  
 Sex: M  
 cm  
 Medication: \_\_\_\_\_  
 Symptoms: \_\_\_\_\_  
 History: \_\_\_\_\_  
 Vent. rate: 86 bpm  
 PR int: 140 ms  
 QRS dur: 74 ms  
 QT/QTc (E) int: 378/421 ms  
 P/QRS/T axis: 49/ 8/ 5  
 RV5/SV1 amp: 0.85/ 1.19 mV  
 RV5+SV1 amp: 2.04 mV

years  
 1100 Sinus rhythm  
 9110 kc normal ECG \*\*

Unconfirmed Report  
 Reviewed by: \_\_\_\_\_

10 mm/mV 25 mm/s Filter: 150 D 35 Hz 10 mm/mV

10 mm/mV

10 mm/mV

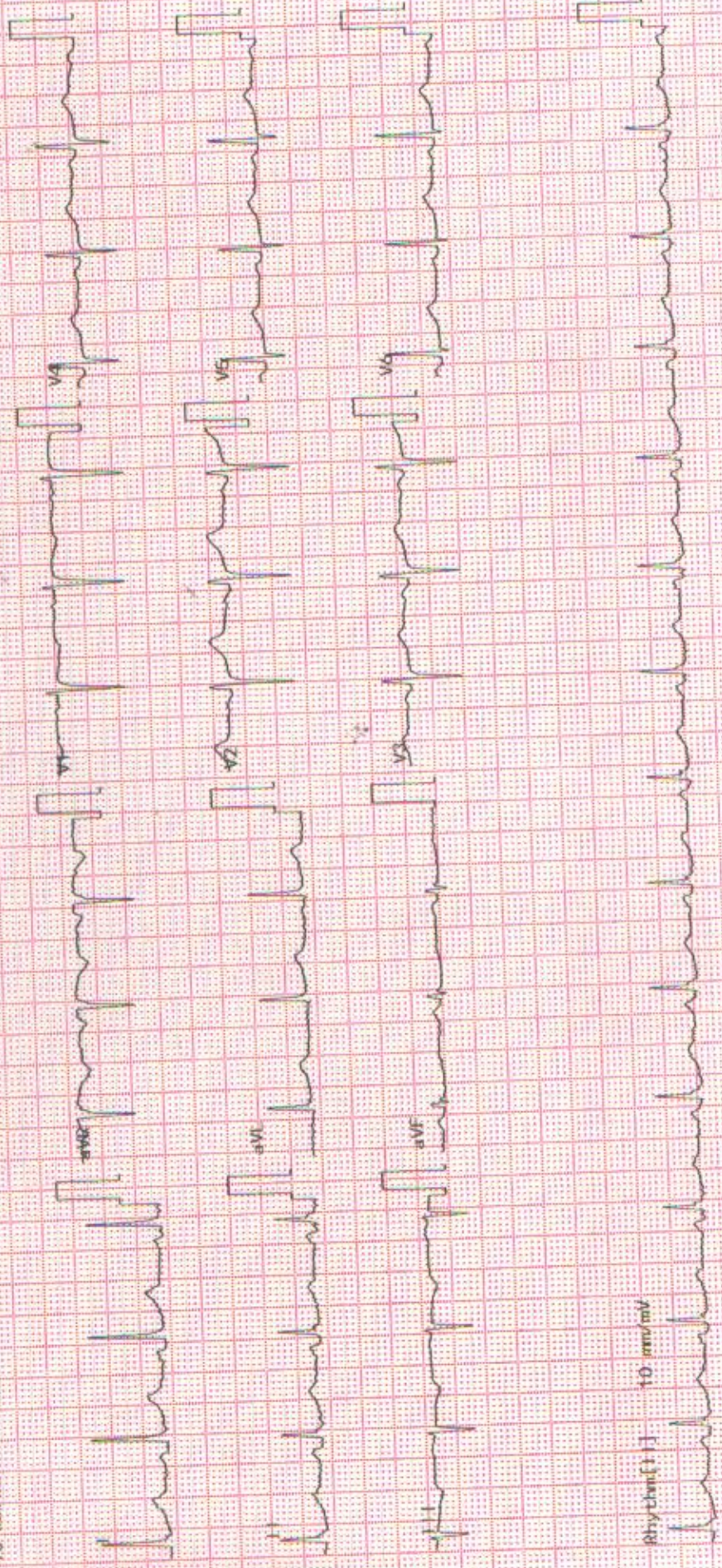

Rhythm(1) 10 mm/mV





Grant Medical Foundation  
**Ruby Hall Clinic**  
Hinjawadi

Name:	Date: / /2024
Age:	MRS. CHAVAN BHARATI ANAND
Gender:	Ref: PS009514- Reg: 3000012545 38.8.13/F - NH - 27/07/2024 P00000678206 -

Visited for regular dental check up

Present complaints:

Intra Oral Examination:

1. Stains: , Calculus:
2. Caries:  $\frac{7}{7}$   $\frac{5}{7}$   $\rightarrow$  TBP+M
3. Missing:
4. Root stumps:
5. Crown:
6. RC treated:
7. Orthodontic examination:

Treatment Advised:

- ① Restorations  $\frac{7}{7}$   $\frac{7}{7}$
- ② IOPA  $\frac{1}{8}$

*Dr. Aniket*

**DR. ANIKET MALABADI**  
BDS; MDS  
Ruby Hall Clinic,  
Pimple Saudagar.  
Mob: 9980283499  
www.aniket32.com



Grant Medical Foundation

**Ruby Hall Clinic**

Pimple Saudagar

Mrs. Bharti Chavan. 38y / F ms 18yr. 27/7/2024  
P3L3 pu 3 wks.

LMP : 29/06/2024

emp- 29/05/2024 to heavy menstrual bleeding.

no DM :: 1st pregnancy on medication.

Pt give h/o fibroid- reports not available at present

• IE P/A - soft  
no A/R

ut ~ 14 ~ 16 wks  
size

minimal tenderness (+)

P/s can (+) (H)

lt side 3cm scan (+) (H)

P/s - Gy } (H)  
Vg }

no erosion.

CBC taken.

Act

- Flt & uterovul A+P
- Anaesthetic evaluation.
- plan for open myomectomy.
- open use evaluation.

Dr. Swarada J. Kulkarni  
M.B.B.S., MS, DNB, FMAS  
Obstetrics & Gynecology  
Regn. No. MMC2015084363



MRS. CHAVAN BHARATI ANAND  
 Ref: PS009514- Reg: 3000012545  
 38.8.13/F - NH - 27/07/2024  
 P00000676206 -

**OPHTHALMOLOGY**

*n/o DM x 16 yrs*

AGE : *38/F*

R

L

- 1) Vision 
 unaided 6/9 6/9  
 c glasses Not brought
- 2) Near Vision 
 unaided N8 N8  
 c glasses Not brought
- 3) Binocular Vision Normal
- 4) Colour Vision Normal Normal
- 5) Tension OK OK
- 6) Anterior Segment \_\_\_\_\_
- 7) Pupils WNL WNL
- 8) Lens \_\_\_\_\_
- 9) Media & Fundus \_\_\_\_\_

10) Remarks *Dilated*  
Advice - Retina Checkup  
Refer to Ruby Hinjawadi

Date : *27/07/24*

*[Signature]*  
 (Signature)



<b>Patient Name</b> :	Mrs.CHAVAN BHARATI ANAND	<b>Bill Date</b> :	27-07-2024 10:50 AM
<b>Age / Gender</b> :	38Y(s) 8M(s) 13D(s)/Female	<b>Collected Date</b> :	27-07-2024 11:11 AM
<b>Lab Ref No/UHID</b> :	PS009514/P00000678206	<b>Received Date</b> :	27-07-2024 11:12 AM
<b>Lab No/Result No</b> :	2400299859/1202653	<b>Report Date</b> :	27-07-2024 01:48 PM
<b>Referred By Dr.</b> :	HOSPITAL CASE	<b>Specimen</b> :	SERUM
		<b>Processing Loc</b> :	RHC Hinjawadi



**DEPARTMENT OF LABORATORY MEDICINE-BIOCHEMISTRY**

Investigation	Result	Units	Biological Reference Interval
---------------	--------	-------	-------------------------------

**FBS**

Glucose (Fasting). Method : GOD-POD	: <b>333</b>	mg/dL	Prediabetic : 100 - 125 Diabetic : >= 126 Normal : < 100.0
--	--------------	-------	--

REFERENCE : ADA 2015 GUIDELINES

**T3-T4-TSH -**

Tri-Iodothyronine, (Total T3) Method : Enhanced Chemiluminescence	: 1.46	ng/ml	0.97-1.69
Thyroxine (T4), Total Method : Enhanced Chemiluminescence	: <b>11.3</b>	ug/dl	5.53-11.01
Thyroid Stimulating Hormone (Ultra). Method : Enhanced Chemiluminescence	: 2.814	uIU/mL	0.58-6.88

1.The TSH levels are subject io diurnal/circadian variation. reaching to peak leve between 2 to 4 am. and at a minimum between 6 to10 pm. The variation is to the order of 50%, hence the time when sample is collected has influence on the levels of TSH 2.Many substances produced in central nervous system, even in healthy euthyroid individuals, may enhance or suppress TSH production in addition to the feedback effect of thyroid hormone . 3.Furthermore, although TSH levels rise and fall in response to changes in the concentration of Free T4, individuals appear to have their own setpoints and factors such as race and age also contribute to variability in TSH levels Alterations of normal pituitary response are also common in patients with a variety of illnesses which can affect the levels of TSH. 4.Interassay variations are possible on different Immunoassay platforms.

TSH - For pregnancy the referance range is as follows -  
 1st -trimester : 0.6 - 3.4 uIU/mL  
 2nd trimester : 0.37 - 3.6 uIU/mL  
 3rd trimester : 0.38 - 4.04 uIU/mL

\*\*\* End Of The Report \*\*\*

**Verified By**  
Anand

**Dr.POOJA PATHAK**  
Associate Consultant

**NOTE :**

- \* Kindly Corelate clinically & discuss if necessary.
- \* Results pertain to the specimen submitted.
- \* For 'Terms and Conditions of Reporting', kindly visit our website : www.Rubyhall.com

<b>Patient Name</b> :	Mrs.CHAVAN BHARATI ANAND	<b>Bill Date</b> :	27-07-2024 10:50 AM
<b>Age / Gender</b> :	38Y(s) 8M(s) 13D(s)/Female	<b>Collected Date</b> :	27-07-2024 11:11 AM
<b>Lab Ref No/UHID</b> :	PS009514/P00000678206	<b>Received Date</b> :	27-07-2024 11:11 AM
<b>Lab No/Result No</b> :	2400299850/1202653	<b>Report Date</b> :	27-07-2024 02:00 PM
<b>Referred By Dr.</b> :	HOSPITAL CASE	<b>Specimen</b> :	EDTA WHOLE BLC
		<b>Processing Loc</b> :	RHC Hinjawadi



**DEPARTMENT OF LABORATORY MEDICINE-HAEMATOLOGY**

Investigation	Result	Units	Biological Reference Interval
<b>HAEMOGRAM/CBC/CYTO</b>			
<b>W.B.C.Count</b>	: 6180	/ul	4000-11000
<i>Method : Coulter Principle</i>			
Neutrophils	: 53.7	%	40-75
<i>Method : Derived from WBC Histogram</i>			
Lymphocytes	: 38.7	%	20-40
Monocytes	: 6.3	%	2-10
Eosinophils	: <b>0.8</b>	%	1.0-6.0
Basophils	: 0.5	%	0.0-1.0
%Immature Granulocytes	: 0.0	%	0.00-0.10
Absolute Neutrophil Count	: 3.3	x10 <sup>3</sup> cells/ul	2-7
<i>Method : Calculated</i>			
Absolute Lymphocyte Count	: 2.4	x10 <sup>3</sup> cells/ul	1 - 3
<i>Method : Calculated</i>			
Absolute Monocyte Count	: 0.4	x10 <sup>3</sup> cells/ul	0.2-1.0
<i>Method : Calculated</i>			
Absolute Eosinophil Count	: 0.1	x10 <sup>3</sup> cells/ul	0.02-0.5
<i>Method : Calculated</i>			
Absolute Basophil Count	: 0.03	x10 <sup>3</sup> cells/ul	0.02-0.1
<i>Method : Calculated</i>			
R.B.C Count	: 4.69	million/ul	3.8 - 5.8
<i>Method : Coulter Principle</i>			
<b>Haemoglobin</b>	: 13.4	g/dl	12 - 15.0
<i>Method : Cyanmethemoglobin Photometry</i>			
Haematocrit	: 38.9	%	36-46
<i>Method : Calculated</i>			
MCV	: <b>82.9</b>	fl	83 - 99
<i>Method : Coulter Principle</i>			
MCH	: 28.6	pg	27-32
<i>Method : Calculated</i>			
MCHC	: 34.4	g/dl	31.5-34.5
<i>Method : Calculated</i>			
RDW	: 11.7	%	11.6-14.0
<i>Method : Calculated From RBC Histogram</i>			
<b>Platelet Count</b>	: 350.0	x10 <sup>3</sup> /ul	150 - 450
<i>Method : Coulter Principle</i>			
MPV	: 10.2	fl	7.8-11
<i>Method : Coulter Principle</i>			



<b>Patient Name</b>	: Mrs.CHAVAN BHARATI ANAND	<b>Bill Date</b>	: 27-07-2024 10:50 AM
<b>Age / Gender</b>	: 38Y(s) 8M(s) 13D(s)/Female	<b>Collected Date</b>	: 27-07-2024 11:11 AM
<b>Lab Ref No/UHID</b>	: PS009514/P00000678206	<b>Received Date</b>	: 27-07-2024 11:12 AM
<b>Lab No/Result No</b>	: 2400299850/1202653	<b>Report Date</b>	: 27-07-2024 01:00 PM
<b>Referred By Dr.</b>	: HOSPITAL CASE	<b>Specimen</b>	: EDTA WHOLE BLC
		<b>Processing Loc</b>	: RHC Hinjawadi



RBC Morphology : Normocytic  
normochromic

WBC Morphology : Within normal range  
Platelet : Adequate

\*\*\* End Of The Report \*\*\*

**Verified By**  
Snehal

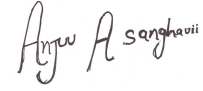

**Dr. Anjana Sanghavi**  
Consultant Pathologist

NOTE :

- \* Kindly Correlate clinically & discuss if necessary.
- \* Results pertain to the specimen submitted.
- \* For 'Terms and Conditions of Reporting', kindly visit our website : www.Rubyhall.com

**Patient Name** : Mrs.CHAVAN BHARATI ANAND  
**Age / Gender** : 38Y(s) 8M(s) 13D(s)/Female  
**Lab Ref No/UHID** : PS009514/P00000678206  
**Lab No/Result No** : 2400300308-P/1202653  
**Referred By Dr.** : HOSPITAL CASE

**Bill Date** : 27-07-2024 10:50 AM  
**Collected Date** : 27-07-2024 02:16 PM  
**Received Date** : 27-07-2024 11:12 AM  
**Report Date** : 27-07-2024 06:09 PM  
**Specimen** : SERUM  
**Processing Loc** : RHC Hinjawadi



**DEPARTMENT OF LABORATORY MEDICINE-BIOCHEMISTRY**

Investigation	Result	Units	Biological Reference Interval
---------------	--------	-------	-------------------------------

**PPBS**

Glucose (Post Prandial) : **453** mg/dL 60-140

Method : GOD-POD

\*\*\* End Of The Report \*\*\*

**Verified By**  
Anand



**Dr.POOJA PATHAK**  
Associate Consultant

NOTE :

- \* Kindly Correlate clinically & discuss if necessary.
- \* Results pertain to the specimen submitted.
- \* For 'Terms and Conditions of Reporting', kindly visit our website : www.Rubyhall.com



<b>Patient Name</b> :	Mrs.CHAVAN BHARATI ANAND	<b>Bill Date</b> :	27-07-2024 10:50 AM
<b>Age / Gender</b> :	38Y(s) 8M(s) 13D(s)/Female	<b>Collected Date</b> :	27-07-2024 11:11 AM
<b>Lab Ref No/UHID</b> :	PS009514/P00000678206	<b>Received Date</b> :	27-07-2024 11:12 AM
<b>Lab No/Result No</b> :	2400299849/1202653	<b>Report Date</b> :	27-07-2024 01:24 PM
<b>Referred By Dr.</b> :	HOSPITAL CASE	<b>Specimen</b> :	SERUM
		<b>Processing Loc</b> :	RHC Hinjawadi



**DEPARTMENT OF LABORATORY MEDICINE-BIOCHEMISTRY**

Investigation	Result	Units	Biological Reference Interval
<b>CREATININE</b>			
Creatinine	:0.6	mg/dL	0.5 - 1.2
<i>Method : Enzymatic</i>			
<b>BUN</b>			
Urea Nitrogen(BUN)	:9.81	mg/dL	6.0 - 20.0
<i>Method : Calculated</i>			
Urea	:21	mg/dL	17.1-49.2
<i>Method : Urease</i>			
<b>CALCIUM</b>			
Calcium	:9.3	mg/dL	8.6 - 10.2
<i>Method : Arsenazo</i>			
<b>PHOSPHOROUS</b>			
Phosphorus	:4.5		2.7-4.5
<i>Method : Phospho Molybdate</i>			
<b>URIC ACID</b>			
Uric Acid	:3.1	mg/dL	2.6 - 6.0
<i>Method : Uricase</i>			
<b>LFT</b>			
Total Bilirubin	:0.5	mg/dL	0.3 - 1.2
<i>Method : Diazo</i>			
Direct Bilirubin	:0.2	mg/dL	0-0.4
<i>Method : Diazo</i>			
Indirect Bilirubin	:0.3	mg/dL	0.0 - 0.8
<i>Method : Diazo</i>			
Alanine Transaminase (ALT)	:21.0	U/L	<35
<i>Method : Kinetic</i>			
Aspartate Transaminase (AST)	:22.0	U/L	10.0 - 40.0
<i>Method : Kinetic</i>			
Alkaline Phosphatase	:86.0	U/L	30.0 - 115.0
<i>Method : 4NPP/AMP BUFFER</i>			
Total Protein	:7.3	g/dl	6.0 - 8.0
<i>Method : Biuret</i>			
Albumin	:4.3	g/dl	3.5-4.8
<i>Method : BCG</i>			
Globulin	:3	gm/dL	2.3-3.5
<i>Method : Calculated</i>			

<b>Patient Name</b>	: Mrs.CHAVAN BHARATI ANAND	<b>Bill Date</b>	: 27-07-2024 10:50 AM
<b>Age / Gender</b>	: 38Y(s) 8M(s) 13D(s)/Female	<b>Collected Date</b>	: 27-07-2024 11:11 AM
<b>Lab Ref No/UHID</b>	: PS009514/P00000678206	<b>Received Date</b>	: 27-07-2024 11:12 AM
<b>Lab No/Result No</b>	: 2400299849/1202653	<b>Report Date</b>	: 27-07-2024 01:24 PM
<b>Referred By Dr.</b>	: HOSPITAL CASE	<b>Specimen</b>	: SERUM
		<b>Processing Loc</b>	: RHC Hinjawadi



A/G Ratio : 1.43

Method : Calculated

\*\*\* End Of The Report \*\*\*

**Verified By**  
Ruhi S

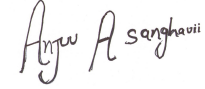

**Dr. Anjana Sanghavi**  
Consultant Pathologist

NOTE :

- \* Kindly Correlate clinically & discuss if necessary.
- \* Results pertain to the specimen submitted.
- \* For 'Terms and Conditions of Reporting', kindly visit our website : [www.Rubyhall.com](http://www.Rubyhall.com)



**Patient Name** : Mrs.CHAVAN BHARATI ANAND  
**Age / Gender** : 38Y(s) 8M(s) 13D(s)/Female  
**Lab Ref No/UHID** : PS009514/P00000678206  
**Lab No/Result No** : 2400299850/1202653  
**Referred By Dr.** : HOSPITAL CASE

**Bill Date** : 27-07-2024 10:50 AM  
**Collected Date** : 27-07-2024 11:11 AM  
**Received Date** : 27-07-2024 11:12 AM  
**Report Date** : 27-07-2024 02:52 PM  
**Specimen** : EDTA WHOLE BLC  
**Processing Loc** : RHC Hinjawadi



**DEPARTMENT OF LABORATORY MEDICINE-HAEMATOLOGY**

Investigation	Result	Units	Biological Reference Interval
---------------	--------	-------	-------------------------------

**ESR**

ESR At 1 Hour : 16 mm/hr 0 - 20

Method : Modified Westergren Method

**INTERPRETATION :**

ESR is a screening test to detect presence of systemic disease; however a normal result does not rule out a systemic disease.

ESR is also used to monitor course of disease or response to therapy if initially elevated.

\*\*\* End Of The Report \*\*\*

**Verified By**

**Dr.POOJA PATHAK**  
Associate Consultant

**NOTE :**

- \* Kindly Correlate clinically & discuss if necessary.
- \* Results pertain to the specimen submitted.
- \* For 'Terms and Conditions of Reporting', kindly visit our website : www.Rubyhall.com

**Patient Name** : Mrs.CHAVAN BHARATI ANAND  
**Age / Gender** : 38Y(s) 8M(s) 13D(s)/Female  
**Lab Ref No/UHID** : PS009514/P00000678206  
**Lab No/Result No** : 2400299849/1202653  
**Referred By Dr.** : HOSPITAL CASE

**Bill Date** : 27-07-2024 10:50 AM  
**Collected Date** : 27-07-2024 11:11 AM  
**Received Date** : 27-07-2024 11:12 AM  
**Report Date** : 27-07-2024 07:20 PM  
**Specimen** : SERUM  
**Processing Loc** : RHC Hinjawadi



**DEPARTMENT OF LABORATORY MEDICINE-BIOCHEMISTRY**

Investigation	Result	Units	Biological Reference Interval
<b>ELECTROLYTES (Na &amp; K)</b>			
Sodium <i>Method : Potentiometric</i>	: 140.0	mmol/L	136.0 - 145.0
Potassium <i>Method : Potentiometric</i>	: 4.1	mmol/L	3.5 - 5.1
Chloride <i>Method : Potentiometric</i>	: 102	mmol/L	98.0 - 107.0

\*\*\* End Of The Report \*\*\*

**Verified By**  
AMOL

**Dr.POOJA PATHAK**  
Associate Consultant

**NOTE :**

- \* Kindly Correlate clinically & discuss if necessary.
- \* Results pertain to the specimen submitted.
- \* For 'Terms and Conditions of Reporting', kindly visit our website : www.Rubyhall.com



<b>Patient Name</b> :	Mrs.CHAVAN BHARATI ANAND	<b>Bill Date</b> :	27-07-2024 10:50 AM
<b>Age / Gender</b> :	38Y(s) 8M(s) 13D(s)/Female	<b>Collected Date</b> :	27-07-2024 01:21 PM
<b>Lab Ref No/UHID</b> :	PS009514/P00000678206	<b>Received Date</b> :	27-07-2024 11:12 AM
<b>Lab No/Result No</b> :	2400300227/1202653	<b>Report Date</b> :	27-07-2024 04:54 PM
<b>Referred By Dr.</b> :	HOSPITAL CASE	<b>Specimen</b> :	URINE
		<b>Processing Loc</b> :	RHC Hinjawadi



**DEPARTMENT OF LABORATORY MEDICINE-CLINICAL PATHOLOGY**

Investigation	Result	Units	Biological Reference Interval
<b>URINE ROUTINE</b>			
<b>PHYSICAL EXAMINATION</b>			
Colour	: Pale Yellow		
Appearance	: Turbid		
<b>CHEMICAL TEST</b>			
Ph	: 5.0		5.0-7.0
Specific Gravity	: 1.015		1.015-1.030
Albumin	: Absent		Abset
Urine Glucose	: 3+	mg/dL	
Ketone Bodies	: Absent		Absent
Bile Pigments	: Absent		Absent
<i>Method : Photometric Measurement</i>			
Urobilinogen	: Normal		Normal
Nitrites	: Absent		Absent
Leucocytes Esterase	: 1+		Absent
<b>MICROSCOPIC TEST</b>			
Pus Cells.	: 15-20	/hpf	0 - 5
Red Blood Cells.	: Absent	/hpf	0 - 2
Epithelial Cells.	: 3-4	/hpf	0-5
Bacteria	: Absent	/hpf	Absent
Cast	: Absent		Absent
Yeast Cells	: Absent		Absent
Crystals	: Absent		Absent
Others	: Absent		Absent

\*\*\* End Of The Report \*\*\*

**Verified By**  
Snehal

**Dr.POOJA PATHAK**  
Associate Consultant

**NOTE :**

- \* Kindly Correlate clinically & discuss if necessary.
- \* Results pertain to the specimen submitted.
- \* For 'Terms and Conditions of Reporting', kindly visit our website : www.Rubyhall.com

<b>Patient Name</b> :	Mrs.CHAVAN BHARATI ANAND	<b>Bill Date</b> :	27-07-2024 10:50 AM
<b>Age / Gender</b> :	38Y(s) 8M(s) 13D(s)/Female	<b>Collected Date</b> :	27-07-2024 11:11 AM
<b>Lab Ref No/UHID</b> :	PS009514/P00000678206	<b>Received Date</b> :	27-07-2024 11:12 AM
<b>Lab No/Result No</b> :	2400299849/1202653	<b>Report Date</b> :	27-07-2024 01:27 PM
<b>Referred By Dr.</b> :	HOSPITAL CASE	<b>Specimen</b> :	SERUM
		<b>Processing Loc</b> :	RHC Hinjawadi



**DEPARTMENT OF LABORATORY MEDICINE-BIOCHEMISTRY**

Investigation	Result	Units	Biological Reference Interval
<b>LIPID PROFILE</b>			
Cholesterol	: 188.0	mg/dL	130.0 - 220.0
<i>Method : Enzymatic</i>			
Triglycerides	: <b>194</b>	mg/dL	35.0 - 180.0
<i>Method : Enzymatic</i>			
HDL Cholesterol	: <b>32</b>	mg/dL	35-65
<i>Method : Enzymatic</i>			
LDL Cholesterol	: 117.2	mg/dL	10.0 - 130.0
<i>Method : Calculated</i>			
VLDL Cholesterol	: <b>38.8</b>	mg/dL	5.0-36.0
<i>Method : Calculated</i>			
Cholestrol/HDL Ratio	: 5.88	--	2.0-6.2
<i>Method : Calculated</i>			

\*\*\* End Of The Report \*\*\*

**Verified By**  
Ruhi S

*Anjana Sanghavi*

**Dr.Anjana Sanghavi**  
Consultant Pathologist

**NOTE :**

- \* Kindly Correlate clinically & discuss if necessary.
- \* Results pertain to the specimen submitted.
- \* For 'Terms and Conditions of Reporting', kindly visit our website : www.Rubyhall.com



**Patient Name** : Mrs.CHAVAN BHARATI ANAND  
**Age / Gender** : 38Y(s) 8M(s) 13D(s)/Female  
**Lab Ref No/UHID** : PS009514/P00000678206  
**Lab No/Result No** : 2400299850/1202653  
**Referred By Dr.** : HOSPITAL CASE

**Bill Date** : 27-07-2024 10:50 AM  
**Collected Date** : 27-07-2024 11:11 AM  
**Received Date** : 27-07-2024 11:12 AM  
**Report Date** : 27-07-2024 03:33 PM  
**Specimen** : EDTA WHOLE BLC  
**Processing Loc** : RHC Hinjawadi



**DEPARTMENT OF LABORATORY MEDICINE-BLOOD BANK**

Investigation	Result	Units	Biological Reference Interval
---------------	--------	-------	-------------------------------

**BLOOD GROUP**

Blood Group : AB RH POSITIVE

\*\*\* End Of The Report \*\*\*

**Verified By**  
Ardeore

**Dr.POOJA PATHAK**  
Associate Consultant

**NOTE :**

- \* Kindly Correlate clinically & discuss if necessary.
- \* Results pertain to the specimen submitted.
- \* For 'Terms and Conditions of Reporting', kindly visit our website : www.Rubyhall.com

**Patient Name** : Mrs.CHAVAN BHARATI ANAND  
**Age / Gender** : 38Y(s) 8M(s) 13D(s)/Female  
**Lab Ref No/UHID** : PS009514/P00000678206  
**Lab No/Result No** : 2400299851-G/1202653  
**Referred By Dr.** : HOSPITAL CASE

**Bill Date** : 27-07-2024 10:50 AM  
**Collected Date** : 27-07-2024 11:11 AM  
**Received Date** : 27-07-2024 11:12 AM  
**Report Date** : 27-07-2024 12:57 PM  
**Specimen** : WHOLE BLOOD  
**Processing Loc** : RHC Hinjawadi



**DEPARTMENT OF LABORATORY MEDICINE-HAEMATOLOGY**

Investigation	Result	Units	Biological Reference Interval
---------------	--------	-------	-------------------------------

**GLYCOCYLATED HB% (HbA1C)**

Glycosylated Haemoglobin : **12.3** % 4-6.5  
(HbA1C)

Method : Turbidometric Inhibition  
Immunoassay

Prediabetic : 5.7 - 6.4 %  
Diabetic :  $\geq$  6.5 %  
Therapeutic Target :  $<$ 7.0 %

REFERENCE : ADA 2015 GUIDELINES

\*\*\* End Of The Report \*\*\*

**Verified By**  
Ruhi S

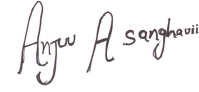

**Dr. Anjana Sanghavi**  
Consultant Pathologist

**NOTE :**

- \* Kindly Correlate clinically & discuss if necessary.
- \* Results pertain to the specimen submitted.
- \* For 'Terms and Conditions of Reporting', kindly visit our website : www.Rubyhall.com

Name:	CHAVAN BHARATI ANAND	Exam Date:	27-Jul-2024
Age & Sex:	038 Year /F	Accession:	138371145249
Exam:	ABDOMEN AND PELVIS	PID:	P00000678206
Physician:	HOSPITAL CASE	OP/IP:	OP /«extrafield1»

#### ULTRASOUND OF ABDOMEN AND PELVIS

Liver appears normal in size, shape and echotexture. No focal lesion is seen. No intrahepatic biliary radicle dilatation seen. The portal vein and CBD appear normal.

*Gall bladder is well distended with normal wall thickness and shows echoreflexive calculi measures 6.5 mm, 5.8 mm. No sludge is seen.*

Pancreas appears normal in size and echotexture. No focal lesion is seen.  
Spleen appears normal in size and echotexture. No focal lesion is seen.

Both kidneys appear normal in size, shape & echotexture. They show good cortico-medullary differentiation. There is no hydronephrosis, hydroureter or calculus seen on either side.

The urinary bladder is well distended. Wall thickness is normal. No mass lesion or calculus is seen.

Uterus is normal in size and echotexture. Endometrium is central .

*Intramural fibroid measures 22 mm and 17 mm.*

Both ovaries are normal. No adnexal pathology is seen.  
Visualised bowel loops are non-dilated and show normal peristalsis.  
There is no ascites or significant lymphadenopathy seen.

#### IMPRESSION :

**Cholelithiasis.**

**Tiny Intramural fibroid**



DR. YATIN R. VISAVE  
CONSULTANT RADIOLOGIST  
MBBS, DMRD  
Regd. No. 090812

29-Jul-2024 09:24:09 AM

