

202

Dr. Vandana G. Powar M.B.B.S., D.C.P.
Consultant Pathologist



PARTH
PATHOLOGY LABORATORY
(Computerised)

LAB - Shop No. 7, "Diwan Towers" Mangalwar Peth, Near Mirajkar Tikti, Opp. Nutan Marathi
High School, Kolhapur. Mob. 9158529408, 9422047480, 9921285167

DATE – 27/05/2023

PATIENT NAME- PRASHANT JADHAV

AGE – 33Y/MALE

HEIGHT – 174 cm

WEIGHT – 70kg

BLOOD PRESSURE – 128 /89 mmHg

PULSES – 70/ Min

FIT TO PERFORM ALL DUTIES

Dr. Vandana G. Powar
M.B.B.S., D.C.P.
Reg. No. 68137

PATHOLOGIST

DR. VANDANA POWAR
M.B.B.S., D.C.P.



All Biochemistry Tests Done By Computerised Auto Analyser

HAEMATOLOGY | CLINICAL PATHOLOGY | BIOCHEMISTRY | SEROLOGY | MICROBIOLOGY | HISTOPATHOLOGY

24 Hours Emergency Service

Home Service Available



भारत सरकार
GOVERNMENT OF INDIA

Download Date: 21/12/2019



प्रशांत शहाजी जाधव
Prashant Shahaji Jadhav
जन्म तारीख / DOB: 01/09/1989
पुरुष / MALE
Mobile No.: 8097299584

Issue Date: 07/12/2019

9585 4563 1358
VID : 9171 6990 0988 2916

माझे आधार, माझी ओळख

Prashant



Dr. Vandana G. Powar
M.B.B.S., D.C.P.
Reg. No. 68137



Shop No. 7, "Diwan Towers" Mangalwar Peth, Near Mirajkar Tikli, Opp. Nutan Marathi High School, Kolhapur. Mob. 9158529408, 9422047480, 9921285167

NAME : MR. PRASHANT JADHAV
REF BY : Dr. MEDIWHEEL LIFE INS

DATE : 27/05/2023 PT.NO. : 202 27052
AGE : 33. Yrs. SEX : M

HAEMOGRAM WITH INDICES

Test	Result	Units	Normal Range
Haemoglobin	- 14.4	g/dl	14-18
RBC Count	- 5.33	millions / cu-mm	4.5 - 6.5
PCV	- 47.7	%	40 - 54
MCV	- 89.5	fL	80 - 96
MCH	- 27	Pg	27 - 33
MCHC	- 30.2	gm/dl	33 - 36
RDW CV	- 12.2	%	11.0 - 14.5
WBC Count	- 5500	/cumm	4000 - 11000
Neutrophils	- 60	%	40 - 75
Lymphocytes	- 35	%	20 - 40
Eosinophils	- 03	%	1 - 6
Monocytes	- 02	%	2-10
Basophils	- 00	%	0 - 1
Platelet Count	- 279000	/ul	150000 -450000
MPV	- 8.6	fL	7.4 - 10.4
PDW	- 10.3	%	8-12
P-LCR	- 15.2	%	15-35
E.S.R. (By Wintrobe Method)	- 09	mm at 1hr	0-10
RBC Morphology	- Normochromic, Normocytic.		
WBC Morphology	- Within Normal Limits		
Platelets	- Adequate		

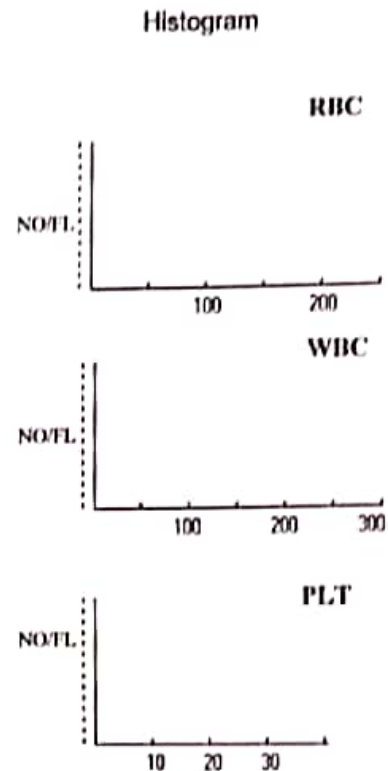

* Blood group - 'B' Rh Positive



Dr. Vandana G. Powar
M.B.B.S., D.C.P.
Reg. No. 68137

PATHOLOGIST

DR. VANDANA POWAR
M.B.B.S., D.C.P.

All Biochemistry Tests Done By Computerised Auto Analyser

HAEMATOLOGY | CLINICAL PATHOLOGY | BIOCHEMISTRY | SEROLOGY | MICROBIOLOGY | HISTOPATHOLOGY

24 Hours Emergency Service

Home Service Available

Dr. Vandana G. Powar M.B.B.S., D.C.P.
Consultant Pathologist



PARTH
PATHOLOGY LABORATORY
(Computerised)

- Shop No. 7, "Diwan Towers" Mangalwar Peth, Near Mirajkar Tikli, Opp. Nutan Marathi High School, Kolhapur. Mob. 9158529408, 9422047480, 9921285167

PT.NAME : MR. PRASHANT JADHAV
REF. BY : DR. MEDIWHEEL LIFE INS

DATE : 27/05/2023
AGE : 33 Yrs. SEX : M
PT.NO. : 202 270523

BIOCHEMISTRY TEST REPORT

			<u>Normal Range</u>
Fasting Plasma Glucose	: 101.8	mg/dl	60-110 mg/dl
2 Hrs. Plasma Glucose	: 118.3	mg/dl	90-140 mg/dl
S. Creatinine	: 0.98	mg/dl	0.7 - 1.4 mg/dl
Blood Urea	: 25.4	mg/dl	12-42 mg/dl
Blood Urea Nitrogen	: 11.87	mg/dl	5 - 21 mg/dl
S. Uric acid	: 4.5	mg/dl	3.5 -7.2 mg/dl

Dr. Vandana G. Powar
M.B.B.S., D.C.P.
Reg. No. 68137
PATHOLOGIST

DR. VANDANA POWAR
M.B.B.S., D.C.P.



All Biochemistry Tests Done By Computerised Auto Analyser

HAEMATOLOGY | CLINICAL PATHOLOGY | BIOCHEMISTRY | SEROLOGY | MICROBIOLOGY | HISTOPATHOLOGY

24 Hours Emergency Service

Home Service Available

Dr. Vandana G. Powar M.B.B.S., D.C.P.
Consultant Pathologist



PARTH
PATHOLOGY LABORATORY
(Computerised)

Shop No. 7, "Diwan Towers" Mangalwar Peth, Near Mirajkar Tikti, Opp. Nutan Marathi High School, Kolhapur. Mob. 9158529408, 9422047480, 9921285167

PT.NAME : MR. PRASHANT JADHAV
REF. BY : DR. MEDIWHEEL LIFE INS

DATE : 27/05/2023
AGE : 33 Yrs. SEX : M
PT.NO. : 202 270523

BIOCHEMISTRY TEST REPORT

			<u>Normal Range</u>
CHOLESTEROL	: 159.6	mg/dl	0-250 mg/dl
HDL Cholesterol	: 32.1	mg/dl	30 - 70 mg/dl
S. Triglycerides	: 114.6	mg/dl	0-170 mg/dl
LDL Cholesterol	: 104.6	mg/dl	60 - 150 mg/dl
TC/HDLC Ratio	: 5		0 - 5
LDLC/HDLC Ratio	: 3.3		2.5 - 3.5

Dr. Vandana G. Powar
M.B.B.S., D.C.P.
Reg. No. 68137

PATHOLOGIST

DR. VANDANA POWAR
M.B.B.S., D.C.P.



All Biochemistry Tests Done By Computerised Auto Analyser

HAEMATOLOGY | CLINICAL PATHOLOGY | BIOCHEMISTRY | SEROLOGY | MICROBIOLOGY | HISTOPATHOLOGY

24 Hours Emergency Service

Home Service Available

Dr. Vandana G. Powar M.B.B.S., D.C.P.
Consultant Pathologist



PARTH
PATHOLOGY LABORATORY
(Computerised)

- Shop No. 7, "Diwan Towers" Mangalwar Peth, Near Mirajkar Tikli, Opp. Nutan Marathi High School, Kolhapur. Mob. 9158529408, 9422047480, 9921285167

PT.NAME : MR. PRASHANT JADHAV
REF. BY : DR. MEDIWHEEL LIFE INS

DATE : 27/05/2023
AGE : 33 Yrs. SEX : M
PT.NO. : 202 270523

BIOCHEMISTRY TEST REPORT

			<u>Normal Range</u>
S. Bilirubin (Total)	: 0.59	mg/dl	0 - 1.0 mg/dl
S. Bilirubin (Direct)	: 0.20	mg/dl	0 - 0.25 mg/dl
S. Bilirubin (Indirect)	: 0.39	mg/dl	0 - 0.75 mg/dl
S.G.O.T	: 22.5	IU/L	5-40 IU/L
S.G.P.T	: 19.7	IU/L	5-40 IU/L
S. Alkaline Phosphatase	: 96.8	IU/L	37 - 147 IU/L
Total Proteins	: 8.2	g/dl	6.6 - 8.3 g/dl
S. Albumin	: 3.5	g/dl	3.5 - 5.0 g/dl
S. Globulin	: 4.7	g/dl	1.5 - 3 g/dl
A/G Ratio	: 0.7 : 1		0.90 - 2.00

Dr. Vandana G. Powar
M.B.B.S., D.C.P.
Reg. No. 68137



PATHOLOGIST

[Signature]
DR. VANDANA POWAR
M.B.B.S., D.C.P.

All Biochemistry Tests Done By Computerised Auto Analyser

HAEMATOLOGY | CLINICAL PATHOLOGY | BIOCHEMISTRY | SEROLOGY | MICROBIOLOGY | HISTOPATHOLOGY

24 Hours Emergency Service

Home Service Available

Dr. Vandana G. Powar M.B.B.S., D.C.P.
Consultant Pathologist



PARTH
PATHOLOGY LABORATORY
(Computerised)

- Shop No. 7, "Diwan Towers" Mangalwar Peth, Near Mirajkar Tikti, Opp. Nutan Marathi
High School, Kolhapur. Mob. 9158529408, 9422047480, 9921285167

PT.NAME : MR. PRASHANT JADHAV
REF. BY : DR. MEDIWHEEL LIFE INS

DATE : 27/05/2023
AGE : 33 Yrs. SEX : M
PT.NO. : 202 270523

REPORT ON % GLYCOHAEMOGLOBIN OF BLOOD

% Glycohaemoglobin of blood : 5.3 %

Estimated mean blood glucose : 105.2 mg/dl

(Reference For Guideline)

- < 6.0 - Normal
- 6.0 - 7.0 % - Good Control
- 7.0 - 8.0 % - Fair Control
- 8.0-10.0% - Unsatisfactory control
- >10.0% - Poor control

Dr. Vandana G. Powar
M.B.B.S., D.C.P.
Reg No. 68107



PATHOLOGIST

[Signature]
DR. VANDANA POWAR
M.B.B.S., D.C.P.

All Biochemistry Tests Done By Computerised Auto Analyser

HAEMATOLOGY | CLINICAL PATHOLOGY | BIOCHEMISTRY | SEROLOGY | MICROBIOLOGY | HISTOPATHOLOGY

24 Hours Emergency Service

Home Service Available

Dr. Vandana G. Powar M.B.B.S., D.C.P.
Consultant Pathologist



PARTH
PATHOLOGY LABORATORY
(Computerised)

B - Shop No. 7, "Diwan Towers" Mangalwar Peth, Near Mirajkar Tikli, Opp. Nutan Marathi High School, Kolhapur. Mob. 9158529408, 9422047480, 9921285167

PT.NAME : MR. PRASHANT JADHAV
REF. BY : DR. MEDIWHEEL LIFE INS

DATE : 27/05/2023
AGE : 33 Yrs. SEX : M
PT.NO. : 202 270523

EXAMINATION OF URINE

Normal Range

PHYSICAL EXAMINATION

Quantity : 05 ml
Colour : Pale Yellow
Appearance : Clear
Deposit : Absent
Reaction (pH) : Acidic
Specific Gravity : 1.024 1.003 - 1.035

CHEMICAL EXAMINATION

Proteins : Absent
Glucose : Absent
Ketone Bodies : --
Bile Salts : Absent Absent
Bile Pigments : Absent Absent
Urobilinogen : --
Occult Blood : Absent

MICROSCOPIC EXAMINATION

Epithelial Cells : 1 - 2 /hpf
Pus Cells : 2 - 3 /hpf
Red Blood Cells : Absent /hpf
Casts : Absent
Crystals : Absent
Amorphous Deposits : Absent

OTHER FINDINGS

Yeast Cells : Absent
Trichomonas vaginalis : Absent
Bacteria : Absent
Mucus Threads : Absent
Spermatozoa : Absent

Dr. Vandana G. Powar
M.B.B.S., D.C.P.
Reg. No. 68137

PATHOLOGIST

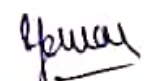
DR. VANDANA POWAR
M.B.B.S., D.C.P.



All Biochemistry Tests Done By Computerised Auto Analyser

HAEMATOLOGY | CLINICAL PATHOLOGY | BIOCHEMISTRY | SEROLOGY | MICROBIOLOGY | HISTOPATHOLOGY

24 Hours Emergency Service

Home Service Available

Dr. Vandana G. Powar M.B.B.S., D.C.P.
Consultant Pathologist



PARTH
PATHOLOGY LABORATORY
(Computerised)

Shop No. 7, "Diwan Towers" Mangalwar Peth, Near Mirajkar Tikti, Opp. Nutan Marathi
High School, Kolhapur. Mob. 9158529408, 9422047480, 9921285167

PATIENT NAME:- PRASHANT JADHAV

AGE – 33/SEX-MALE

REFERANCE :- MEDIWHEEL LITE INS.

DATE – 26/05/2023

BIOCHEMISTRY

		NORMAL VALUE
SERUM VLDL	: 28.0 mmol/L	10-50 mmol / L



Dr. Vandana G. Powar
M.B.B.S., D.C.P.
Reg. No. 68137

PATHOLOGIST

DR. VANDANA POWAR
M.B.B.S., D.C.P.

All Biochemistry Tests Done By Computerised Auto Analyser

HAEMATOLOGY | CLINICAL PATHOLOGY | BIOCHEMISTRY | SEROLOGY | MICROBIOLOGY | HISTOPATHOLOGY

24 Hours Emergency Service

Home Service Available

Dr. Vandana G. Powar M.B.B.S., D.C.P.
Consultant Pathologist



PARTH
PATHOLOGY LABORATORY
(Computerised)

Shop No. 7, "Diwan Towers" Mangalwar Peth, Near Mirajkar Tikti, Opp. Nutan Marathi
High School, Kolhapur. Mob. 9158529408, 9422047480, 9921285167

PATIENT NAME:-PRASHANT JADHAV

AGE – 33/SEX-MALE

REFERANCE : - MEDIWHEEL LIFE INS.

DATE – 27/05/2023

BIOCHEMISTRY

		NORMAL VALUE
SERUM GAMMA. G. T	: 25.3 mmol/L	10-50 mmol / L

Dr. Vandana G. Powar

M.B.B.S., D.C.P.

Reg. No. 68137

PATHOLOGIST



[Signature]
DR. VANDANA POWAR
M.B.B.S., D.C.P.

All Biochemistry Tests Done By Computerised Auto Analyser

HAEMATOLOGY | CLINICAL PATHOLOGY | BIOCHEMISTRY | SEROLOGY | MICROBIOLOGY | HISTOPATHOLOGY

24 Hours Emergency Service

Home Service Available

Dr. Vandana G. Powar M.B.B.S., D.C.P.
Consultant Pathologist



PARTH
PATHOLOGY LABORATORY
(Computerised)

Shop No. 7, "Diwan Towers" Mangalwar Peth, Near Mirajkar Tikti, Opp. Nutan Marathi
High School, Kolhapur. Mob. 9158529408, 9422047480, 9921285167

27/05/2023

**THE ECG OF CLIENT – PRASHANT JADHAV
IS WITHIN NORMAL LIMIT
NO ABNORMAL FINDINGS ARE DETECTED**

Dr. Vandana G. Powar
M.B.B.S., D.C.P.
Reg. No. 68137



PATHOLOGIST

[Signature]
DR. VANDANA POWAR
M.B.B.S., D.C.P.

All Biochemistry Tests Done By Computerised Auto Analyser

HAEMATOLOGY | CLINICAL PATHOLOGY | BIOCHEMISTRY | SEROLOGY | MICROBIOLOGY | HISTOPATHOLOGY

24 Hours Emergency Service

Home Service Available

MYO-CLINIC MEDICAL CENTRE, KOLHAPUR [+91 9307257414]

PRASHANT SHAHAJI JADHAV D: 281

Date: 27-05-2023

Time: 11:47

Chart Speed: 25 mm/sec

Filter: 35Hz

Mains Filter: ON

Amplitude: 10mm/mV

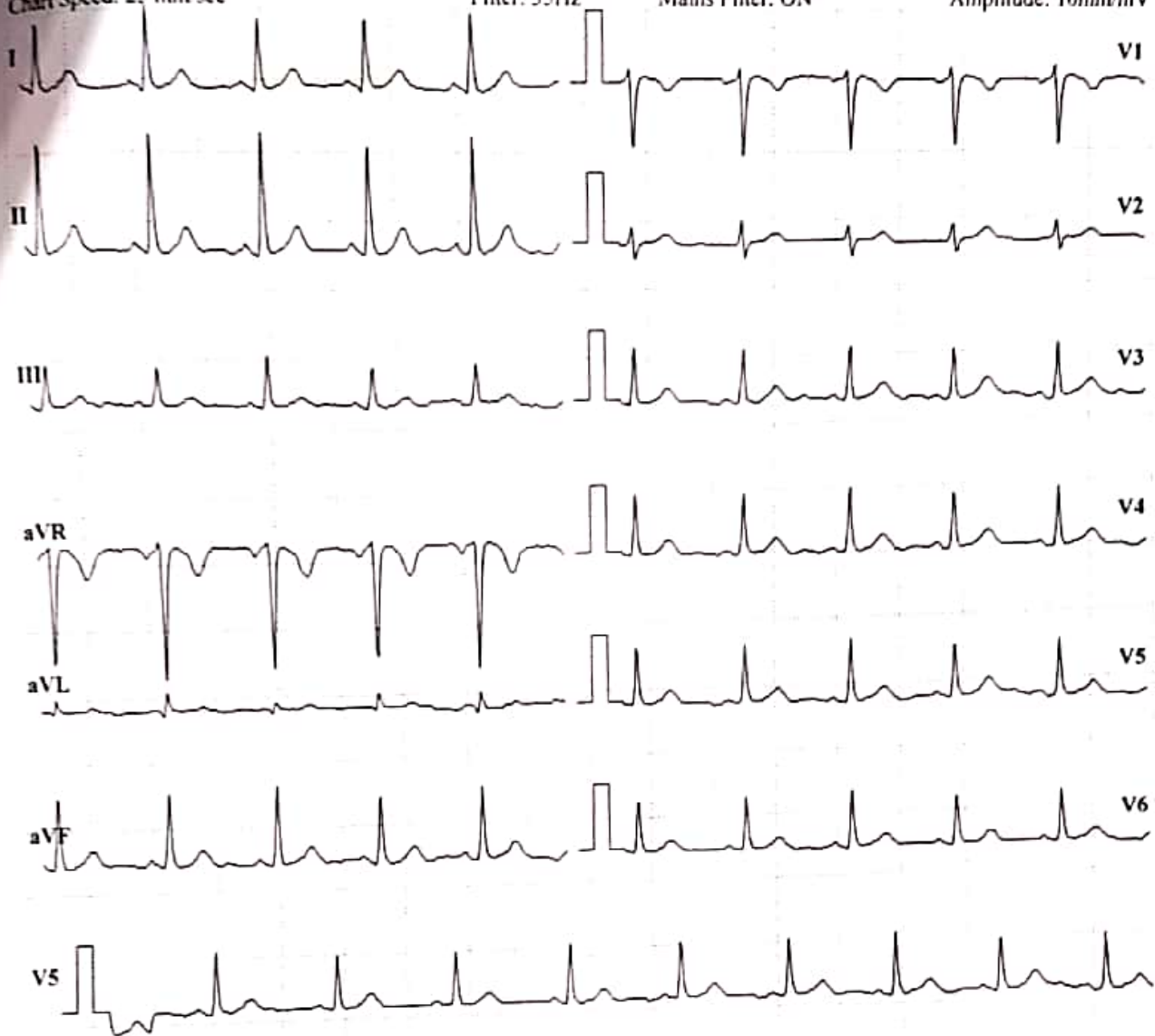

ISO = R - 60 ms, J = R + 60 ms, Post J = J + 80 ms

Lead	P(mV)	Q(mV)	R(mV)	S(mV)	T(mV)
I	-0.01	-0.09	1.03	0.11	0.01
II	-0.01	-0.14	1.84	0.2	0.19
III	0.01	-0.06	0.8	0.1	0.16
aVR	0.03	0.16	-1.94	-0.2	-0.1
aVL	-0.01	-0.01	0.11	0	-0.07
aVF	0	-0.1	1.33	0.16	0.17
V1	-0.04	0.01	-1.17	-0.24	-0.09
V2	0.03	0.04	-0.06	-0.04	0.23
V3	0.06	0	0.96	0.06	0.27
V4	0.03	-0.01	1.11	0.13	0.23
V5	-0.03	-0.1	0.99	0.06	0.06
V6	-0.03	-0.07	0.91	0.07	0.03

Intervals (ms)

P-Q	Q-R-S	Q-T	Q-TC
42	78	280	337

Axis (deg)

P	QRS	T
-24	38	84

HR: 87 bpm

BP: 120/80 mmHg

Interpretation: NORMAL

Doctor: DR SHANTANU PALKAR

डॉ. बी.जी. जाधव-ढेकळे

एम. बी. बी. एस.
(जनरल फिजिशियन)

डॉ. नेहा घोरपडे

एम. बी. बी. एस., डी.एम.आर.ई
कन्सल्टिंग रेडीओलॉजिस्ट



अस्मिता क्लिनिक
आणि सोनोग्राफी सेंटर

१००४/३अ/२, फिर्गाई देवळासमोर, शिवाजी पेठ, कोल्हापूर - ४१६०१२.

Ph. : (0231) 2621071 | E mail: asmitadiagno.neha@gmail.com

Patient Name : MR. PRASHANT JADHAV

Date : 27 May 2023

Referred By : Dr. VANDANA POWAR

Age : 33 YEARS Sex : M

Clinically – FOR HEALTH CHECK UP.

Abdomen Sonography

LIVER : is normal in size, shape, position and shows normal echogenicity. The contours are smooth. The parenchyma shows homogeneous echotexture. The intra – hepatic portal and venous system appears normal. The portal vein is normal and show hepatopetal flow. The intra-hepatic biliary radicals are not dilated. There is no focal mass lesion.

GALL BLADDER : is contracted (post meal), so cannot be commented. The portal vein & C.B.D appear normal. PV measures -11 mm, CBD measures – 3 mm.

PANCREAS : is normal size, position & echotexture. The contours are smooth. There is no focal mass lesion seen. No pancreatitis or calcification.

SPLEEN : is normal in size, shape and echopattern. The contours are smooth. The splenic vein and portal vein are normal in calibre.

KIDNEYS : Both the kidneys are normal in size, shape and position and contours. There is no echoreflexive obstructing calculus seen on either sides nor hydronephrosis. Both visualized ureters appear to be normal. Parenchymal/cortical thickness is normal. Cortico -medullary differentiation is well maintained. Overlying bowel gases does not show further course of ureter. **Right kidney** measures- 98 x 61 mm, **Left kidney** measures -107 x 62 mm.

Urinary bladder is physiologically distended, appears normal. No intraluminal abnormality.

PROSTATE : is normal size and uniform echotexture, measures 34 x 34 x 37 mm (weight- 23 gms). The gland bulges urinary bladder base.

Aorta and IVC are normal. No e/o free fluid in peritoneal cavity. No ascites. No significant lymphadenopathy. Bowel loops appear normal in size with good peristalsis.

Appendix is not appreciated in today's study. Terminal ileum is well seen. No probe tenderness in right iliac fossa or anywhere in abdomen.

IMPRESSION : < NO SIGNIFICANT ABNORMALITY DETECTED.

ADVICE - Clinical correlation and follow up empty stomach if clinically needed.
THANKS FOR REFERRAL. FEEDBACK IS WELCOME

Nehe

DR. NEHA S. GHORPADE
MBBS DMRE Reg. No. 79916
Consulting Radiologist

डॉ. नेहा घोरपडे

एम. बी. बी. एस., डी.एम.आर.ई (रेडीओलॉजिस्ट)
रजि.नं.79916

परत येताना सर्व जुने रिपोर्ट्स, सोनोग्राफी रिपोर्ट्स अथवा एक्स-रे असल्यास बरोबर घेऊन येणे.



Name : MR. PRASHANT JADHAV
Ref By : Dr. VANDANA POWAR

Age/Sex : 33 YEARS/M
Date : 27 May 2023

CHEST RADIOGRAPH

No radiological pulmonary parenchymal abnormality seen

The hilar structures are normal.

The heart size and outlines are normal.

The diaphragm contour and costophrenic angles are normal.

Bony rib cage and soft tissues of chest wall are normal.

IMPRESSION:

- Radiograph shows no significant abnormality.
- ADVICE - Clinical correlation and follow up if clinically needed.
- THANKS FOR REFERRAL.FEEDBACK IS WELCOME



DR. NEHA S. GHORPADE
MBBS DMRE Reg. No. 79916
Consulting Radiologist

डॉ. नेहा घोरपडे
एम. बी. बी. एस., डी.एम.आर.ई (रेडियोलॉजिस्ट)
रजि.नं.79916

परत येताना सर्व जुने रिपोर्ट्स, सोनोग्राफी रिपोर्ट्स अथवा एक्स-रे असल्यास बरोबर घेऊन येणे.

R

00027 PRASHANT JADHAV 33/M CHEST SELF 27/05/2023
ASMITA DIAGNOSTIC CENTRE KOLHAPUR



 GPS Map Camera

Kolhapur, Maharashtra, India

Rajghat Rd, Mangalwar Peth, C Ward, Kolhapur,

Maharashtra 416002, India

Lat 16.69283°

Long 74.224263°

27/05/23 08:28 AM GMT +05:30



LABORATORY TEST REPORT

Laboratory Test Report

ID : 140067 Collection : 27/05/23, 01:47 PM
 Name : PRASHANT JADHAV Received : 27/05/23, 01:47 PM
 DOB/Age : 33 years Reported : 27/05/23, 03:52 PM
 Gender : Male Ref. Doctor : DR VANDANA POWAR

Client Name : Dr. Vandana
 Powar - K0157
 Client Address :



Test Description	Value(s)	Unit(s)	Reference Range
------------------	----------	---------	-----------------

IMMUNOLOGY

Thyroid Profile, Total (T3,T4,TSH)

Thyroid Profile (Serum, CLIA)

T3-Total	106.18	ng/dL	60 - 181
T4-Total	10.11	µg/dL	3.2 - 12.6
TSH-Ultrasensitive	2.313	mIU/L	0.55-4.78

TSH	T3	T4	Suggested Interpretation for the Thyroid Function Tests Pattern
Raised	Within range	Within range	Isolated High TSH especially in the range of 4.7 to 15 mIU/ml is commonly associated with Physiological & Biological TSH Variability. Subclinical Autoimmune Hypothyroidism, Intermittent T4 therapy for hypothyroidism .Recovery phase after Non-Thyroidal illness"
Raised	Decreased	Decreased	Chronic Autoimmune Thyroiditis Post thyroidectomy, Post radioiodine Hypothyroid phase of transient thyroiditis"
Raised /within range	Raised	Raised or within range	Interfering antibodies to thyroid hormones (anti-TPO antibodies) Intermittent T4 therapy or T4 overdose •Drug interference- Amiodarone, Heparin, Beta blockers, steroids, anti-epileptics.
Decreased	Raised or within range	Raised or within range	Isolated Low TSH -especially in the range of 0.1 to 0.4 often seen in elderly & Range Range associated with Non-Thyroidal illness .Subclinical Hyperthyroidism .Thyroxine ingestion'
Decreased	Decreased	Decreased	Central Hypothyroidism .Non-Thyroidal illness .Recent treatment for Hyperthyroidism (TSH remains suppressed)"
Decreased	Raised	Raised	Primary Hyperthyroidism (Graves' disease), Multinodular goitre, Toxic nodule •Transient thyroiditis: Postpartum, Silent (lymphocytic), Postviral (granulomatous, subacute, DeQuervain's), Gestational thyrotoxicosis with hyperemesis gravidarum"
Decreased/Within Range	Raised	Within range	T3 toxicosis •Non-Thyroidal illness
Within range	Decreased	Within range	Isolated Low T3-often seen in elderly & associated Non-Thyroidal illness In elderly the drop in T3 level can be upto 25%.

****END OF REPORT****

Dr. Huzefa Ali Turkey
M.D. Pathology

📍 Old Antrang Hospital, Datta Apartments, Shop Number 1 to 7 / 334 E, Inside Trade Centre Campus, Station Road, Behind Trade Building, Kolhapur, Maharashtra – 416001

📞 Contact : 7208 479 621 ✉ support.kolhapur@igenetic.com ☎ Toll Free : 1800 210 1616 🌐 www.manipaltrutest.com

MYO-CLINIC MEDICAL CENTRE, KOLHAPUR [+91 9307257414]

Name: PRASHANT SHAHAJI JADHAV **Date:** 27-05-2023 **Time:** 11:48
Age: 33 **Gender:** M **Height:** 174 cms **Weight:** 70 Kg **ID:** 281
Clinical History: NO
Medications: NO

Test Details:

Protocol: Bruce **Predicted Max HR:** 187 **Target HR:** 158
Exercise Time: 0:09:22 **Achieved Max HR:** 179 (96% of Predicted MHR)
Max BP: 140/90 **Max BP x HR:** 25060 **Max Mets:** 10.5
Test Termination Criteria:

Protocol Details:

Stage Name	Stage Time	METS	Speed kmph	Grade %	Heart Rate bpm	BP mmHg	RPP	Max ST Level mm	Max ST Slope mV/s
Supine	00:07	1	0	0	88	120/80	10560	0.5 V1	0.4 II
Standing	00:14	1	0	0	85	120/80	10200	0.3 V4	-0.7 aVR
HyperVentilation	00:10	1	0	0	90	120/80	10800	0.5 V2	0.6 II
PreTest	00:11	1	1.6	0	100	120/80	12000	1.4 III	0.8 V5
Stage 1	03:00	4.7	2.7	10	142	130/70	18460	1 V4	-1.8 aVR
Stage 2	03:00	7	4	12	169	130/80	21970	1.4 V5	2.1 V3
Stage 3	03:00	10.1	5.5	14	179	140/90	25060	-1.4 V5	1.9 V3
Stage 4	00:18	10.5	6.8	16	173	140/90	24220	-0.7 II	1.4 II
Peak Exercise	00:04	10.5	8	18	173	140/90	24220	-0.7 II	1.4 II
Recovery1	01:00	1	0	0	141	130/80	18330	1.7 V3	2.8 II
Recovery2	01:00	1	0	0	126	120/70	15120	1 V3	2 II
Recovery3	01:00	1	0	0	117	120/70	14040	1.2 aVR	1.2 V3
Recovery4	01:00	1	0	0	113	120/70	13560	1 V1	0.9 V3

Interpretation

The Patient Exercised according to Bruce Protocol for 0:09:22 achieving a work level of 10.5 METS.
 Resting Heart Rate, initially 88 bpm rose to a max. heart rate of 179bpm (96% of Predicted Maximum Heart Rate).
 Resting Blood Pressure of 120/80 mmHg, rose to a maximum Blood Pressure of 140/90 mmHg
 GOOD EFFORT TOLERANCE
 NORMAL INOTROPIC RESPONSE
 NORMAL CHRONOTROPIC RESPONSE
 THR ACHIEVED ; ADEQUATE METS ACHIEVED
 NO SIGNIFICANT ST SEGMENT CHANGES NOTED IN EXERCISE AND RECOVERY

TMT IS NEGATIVE FOR STRESS INDUCIBLE ISCHAEMIA AT GIVEN WORKLOAD
DR. SHANTANU S. PALKAR
 MBBS, PGDCC
 CLINICAL CARDIOLOGIST
 MMC No. 2011040954

Ref. Doctor: MEDWHEEL

Doctor: DR SHANTANU PALKAR

SCHILLER

The Art of Diagnostics

(Summary Report edited by User)
 Spandan CS-10 Version 2.12.0

MYO-CLINIC MEDICAL CENTRE, KOLHAPUR [+91 9307257414]

PRASHANT SHAHAJI JADHAV

Bruce Protocol

ID: 281

Date: 27-05-2023

Exec Time : 0:00:00

Stage Time: 00:07

HR: 88 bpm

STLead(mv) STSlope(mV/s)

Stage: Supine

Speed: 0 Km/h

Slope: 0%

THR: 158 bpm

BP: 120/80 mmHg

STLead(mv) STSlope(mV/s)

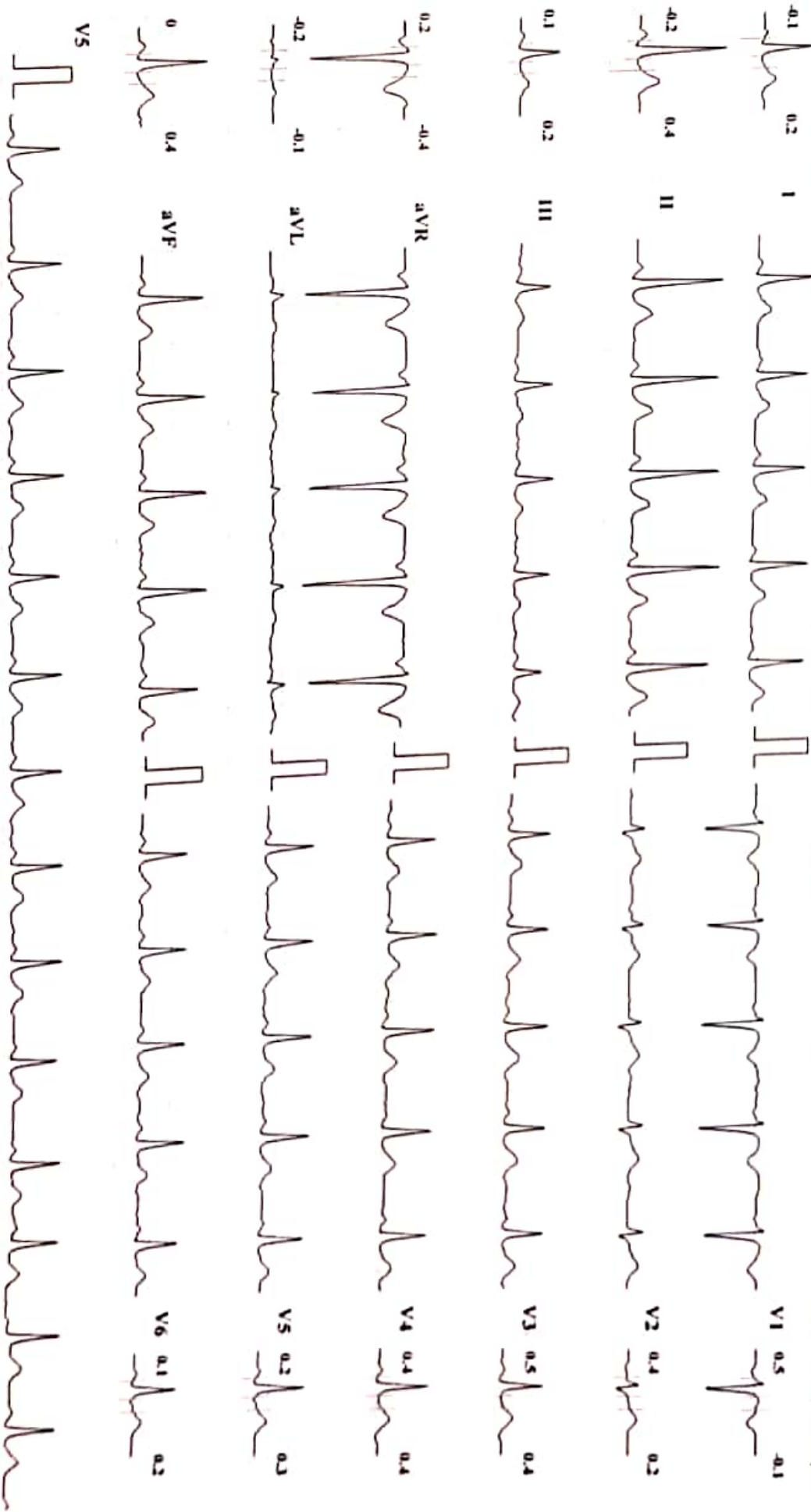

Chart Speed: 25 mm/sec

Amplitude: 10mm/mV

Filter: 35 Hz Mains Filter: ON

ISO - R - 60 ms, J - R + 60 ms, Post J - J + 80 ms

Schiller Spandax CS-10 Version 2.12

MYO-CLINIC MEDICAL CENTRE, KOLHAPUR [+91 9307257414]

PRASHANT SHAHAJI JADHAV

Bruce Protocol ID: 281

STLevel(mV) STSlope(mV/s)

Stage: Standing

Speed: 0

Slope: 0%

THR: 158 bpm

Date: 27-05-2023

Exec Time : 0:00:00

Stage Time: 00:14

HR: 85 bpm

BP: 120/80 mmHg

STLevel(mV) STSlope(mV/s)

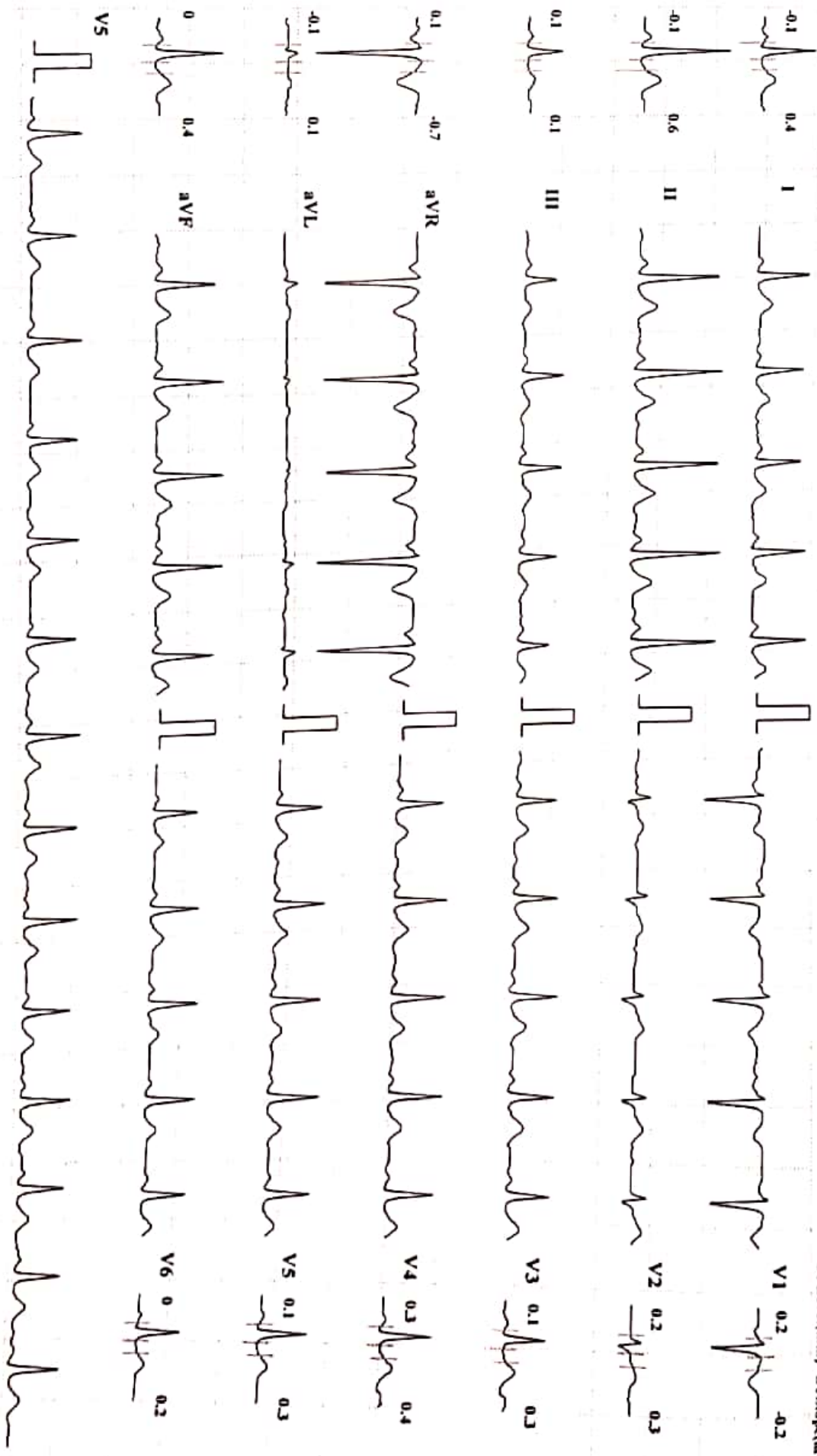

Chart Speed: 25 mm/sec

Amplitude: 10mm/mV

Filter: 35 Hz Mains Filter: ON

ISO = R - 60 ms, J = R + 60 ms, Post J = J + 80 ms

Schiller Spandan CS-10 Version 2.12

MYO-CLINIC MEDICAL CENTRE, KOLHAPUR [+91 9307257414]

PRASHANT SHAHAJI JADHAV

Bruce Protocol

ID: 281

Date: 27-05-2023

Exec Time : 0:00:00

Stage Time: 00:10

STLevel(mV) STSlope(mV/s)

Stage: HyperVentilation

Speed: 0

Slope: 0 %

THR: 158 bpm

HR: 90 bpm

BP: 120/80 mmHg

STLevel(mV) STSlope(mV/s)

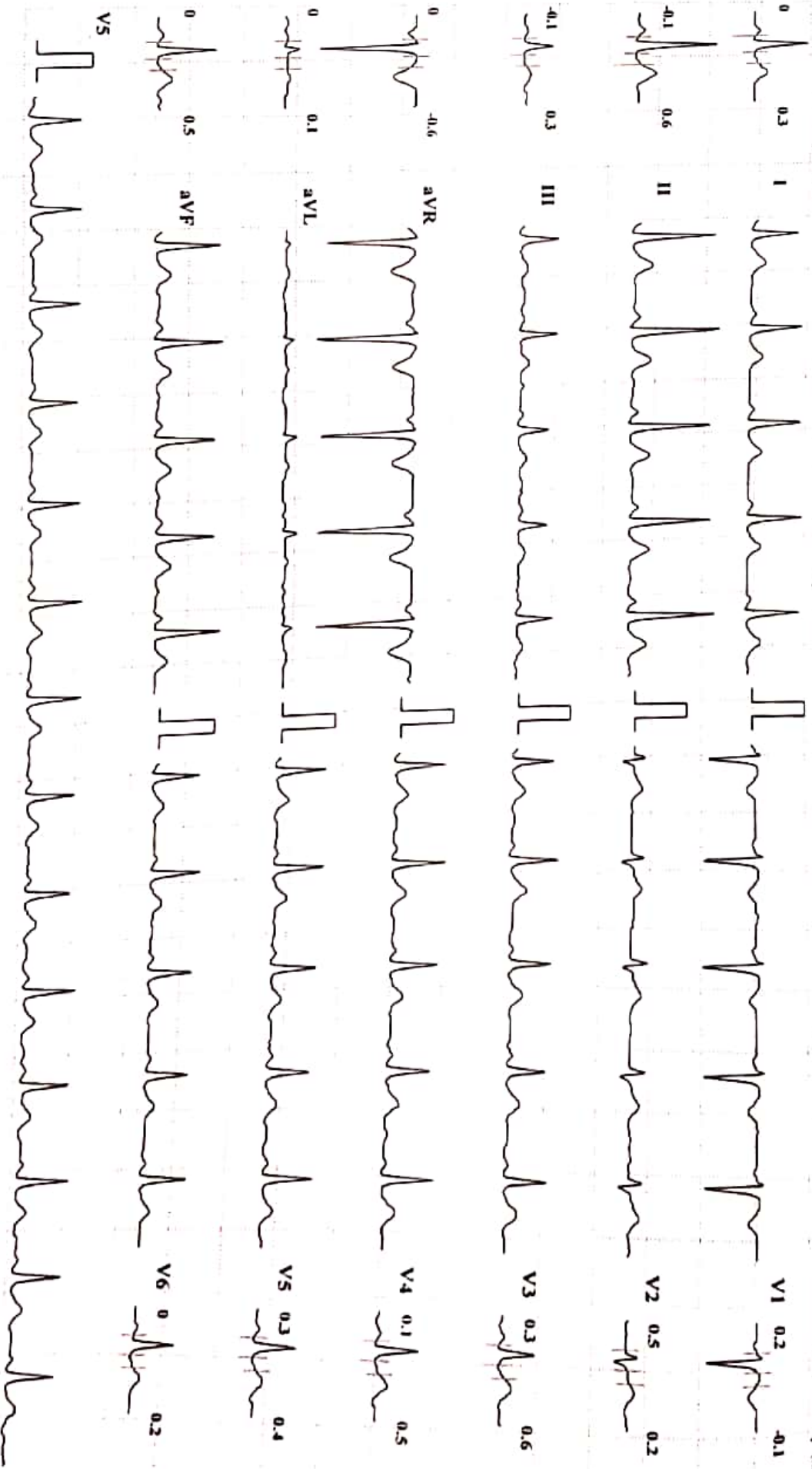

Chart Speed: 25 mm/sec

Amplitude: 10mm/mV

Filter: 35 Hz Mains Filter: ON

ISO = R - 60 ms, J = R + 60 ms, Post J = J + 80 ms

Schiller Spandun CS-10 Version 2.12

MYO-CLINIC MEDICAL CENTRE, KOLHAPUR [+91 9307257414]

PRASHANT SHAHAJI JADHAV

Bruce Protocol

STLevel(mm) STSlope(mV/s)

ID: 281

Date: 27-05-2023

Exec Time : 0:03:00

Stage Time: 03:00

Stage: 1

Speed: 2.7 kmph

Slope: 10 %

THR: 158 bpm

HR: 142 bpm

BP: 130/70 mmHg

STLevel(mm) STSlope(mV/s)

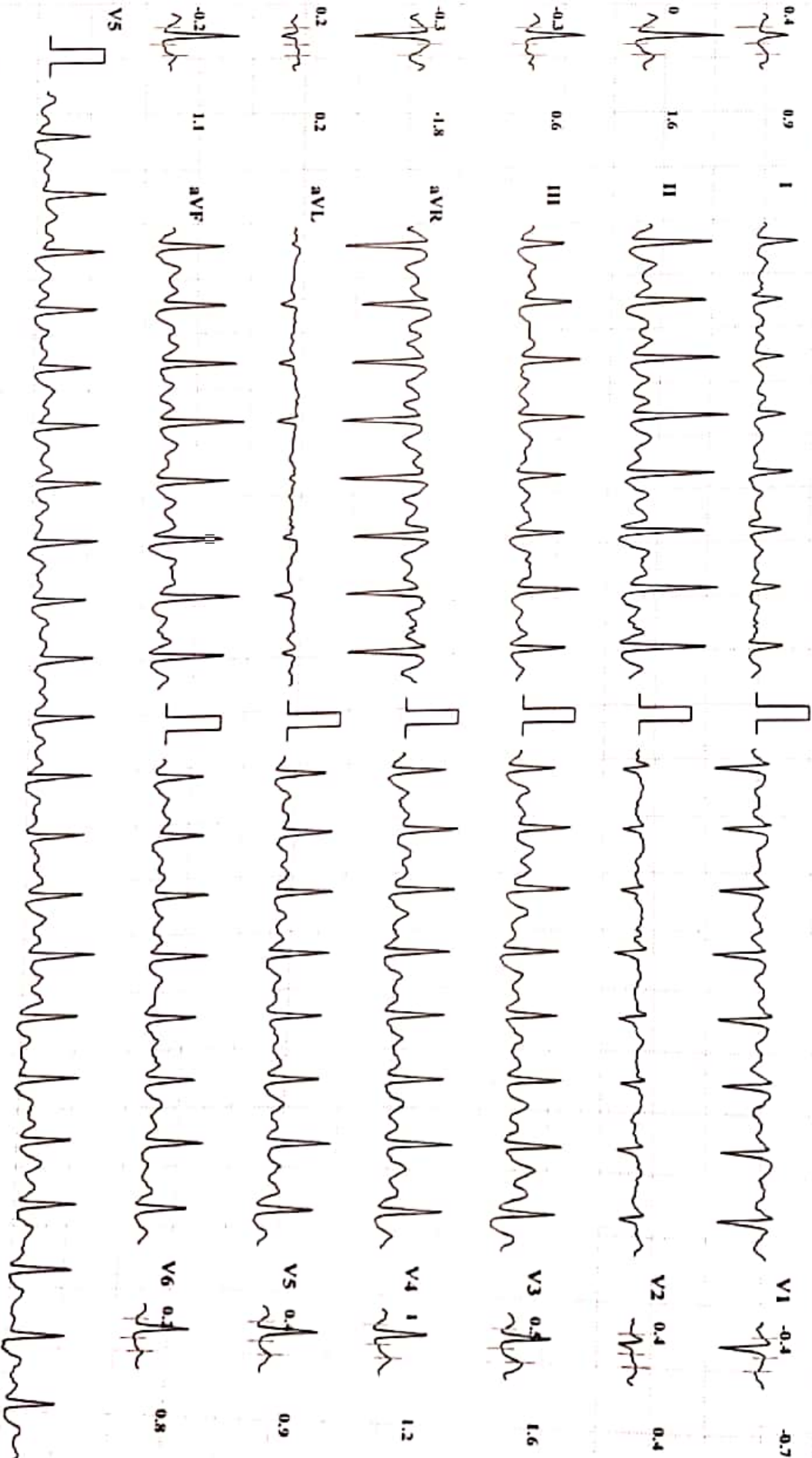

Chart Speed: 25 mm/sec

Amplitude: 10mm/mV

Filter: 35 Hz Mains Filter: ON

ISO = R · 60 ms, J = R + 60 ms, Post J = J + 80 ms

MYO-CLINIC MEDICAL CENTRE, KOLHAPUR [+91 9307257414]

PRASHANT SHAHAJI JADHAV

Brice Protocol ID: 281

ST1: (red)mm ST1 Slope(mV/s) Stage: 2

Date: 27-05-2023

Speed: 4 kmph

Exec Time : 0:06:00

Slope: 12 %

Stage Time: 03:00

THR: 158 bpm

HR: 169 bpm

Bp: 130/80 mmHg

ST1: (red)mm ST1 Slope(mV/s)

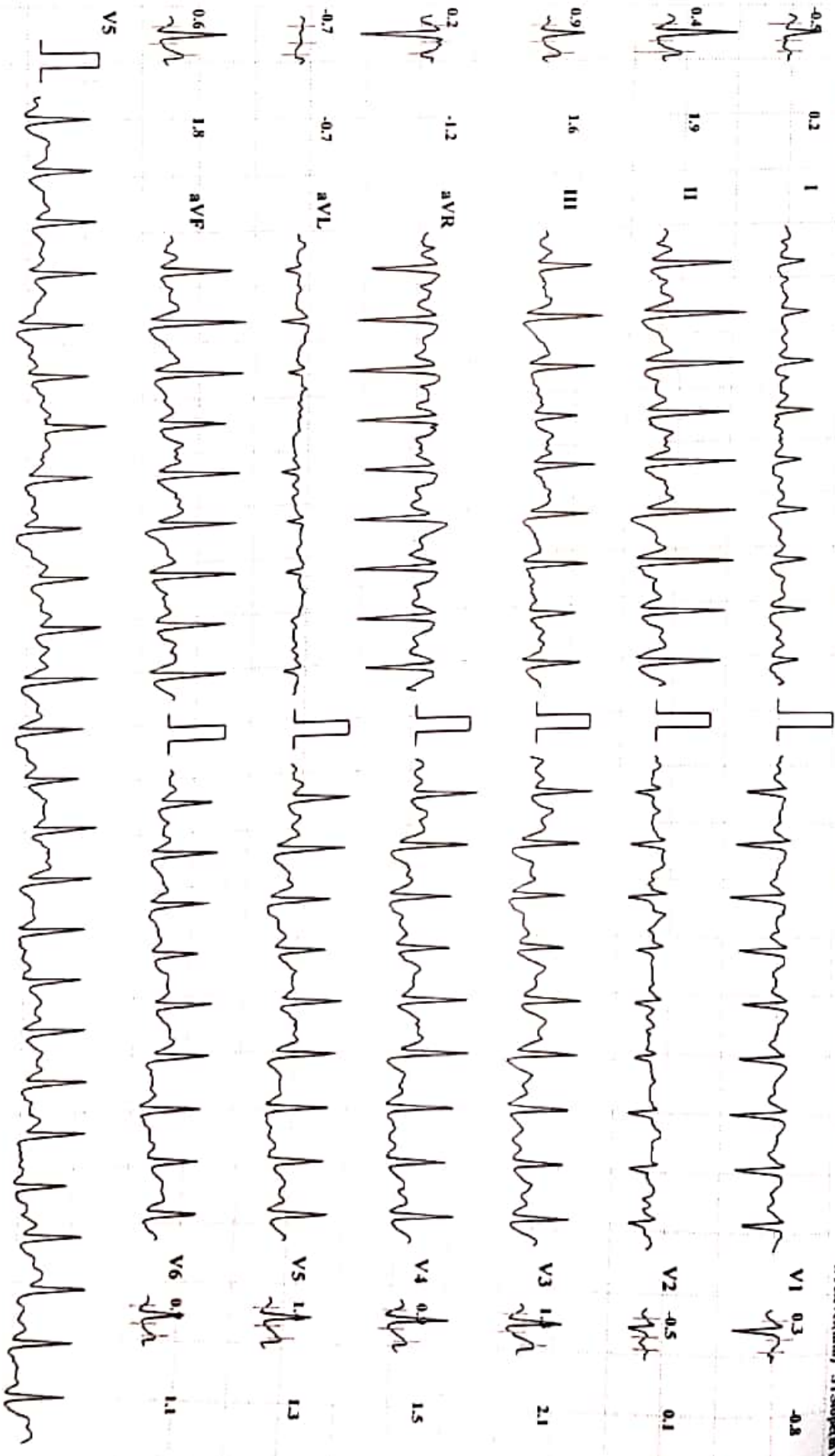

Chart Speed: 25 mm/sec

Amplitude: 10mm/mV

Filter: 35 Hz Mains Filter: ON

ISO - R - 60 ms, J - R + 60 ms, Post J - J + 80 ms

Schiller Spandax CS-10 Version 2.12

MYO-CLINIC MEDICAL CENTRE, KOLHAPUR [+91 9307257414]

PRASHANT SHAHAJI JADHAV

Bruce Protocol

ID: 281

Date: 27-05-2023

Exec Time : 0:09:00

Stage Time: 03:00

HR: 179 bpm

Bp: 140/90 mmHg

STLevel(mV) STSlope(mV/s)

Stage: 3

Speed: 5.5 kmph

Slope: 14 %

THR: 158 bpm

STLevel(mV) STSlope(mV/s)

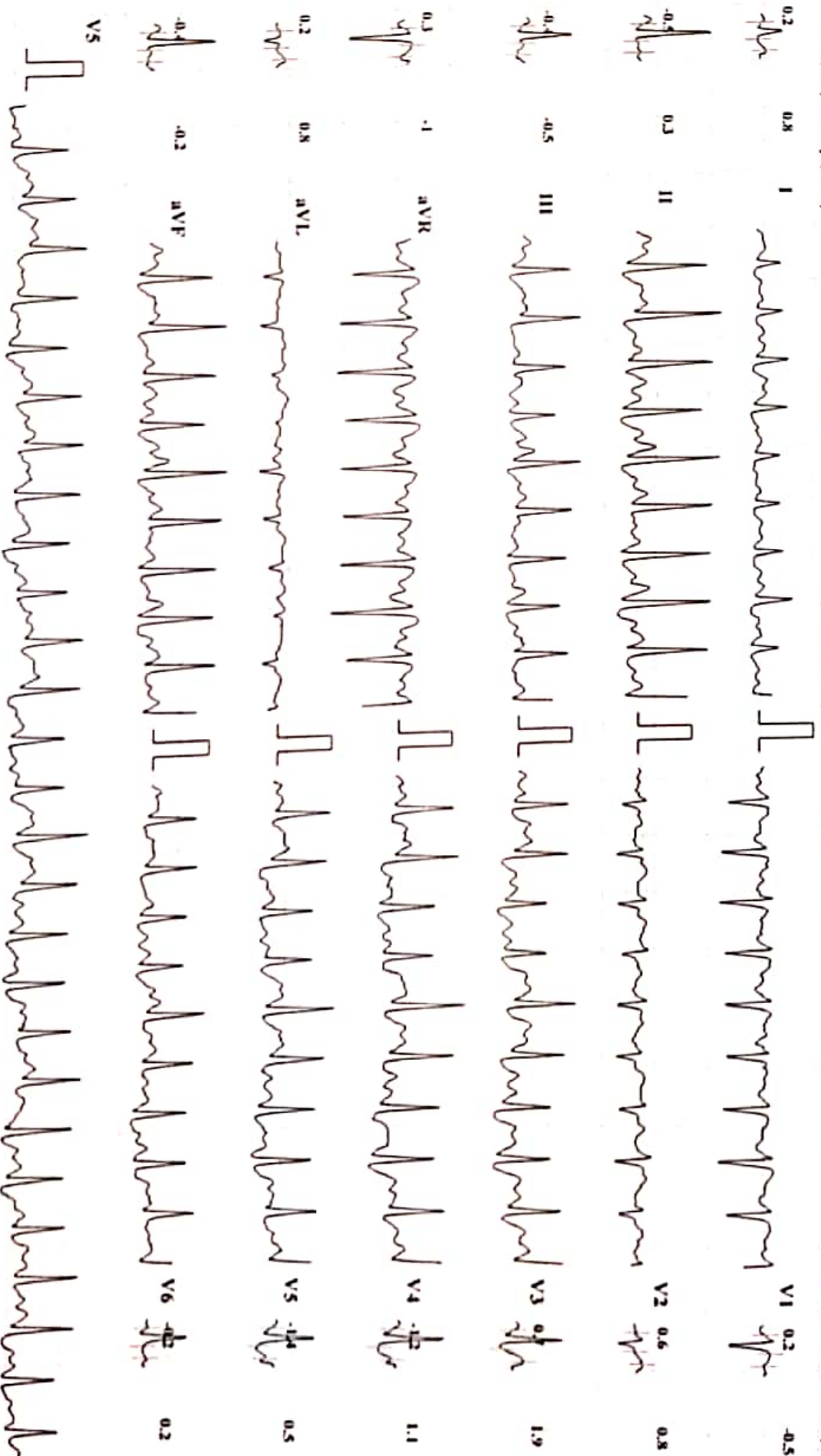

Chart Speed: 25 mm/sec

Amplitude: 10mm/mV

Filter: 35 Hz Mains Filter: ON

ISO - R - 60 ms, J - R + 60 ms, Pwd J - J + 80 ms

Schiller Spandan CS-10 Version 2.12

MYO-CLINIC MEDICAL CENTRE, KOLHAPUR [+91 9307257414]

PRASHANT SHAHAJI JADHAV

Bruce Protocol

ID: 281

Date: 27-05-2023

Exec Time : 0:09:18

Stage Time: 00:18

ST1Level(mm) STSlope(mV/s)

Stage: 4

Speed: 6.8 kmph

Slope: 16 %

THR: 158 bpm

HR: 173 bpm

BP: 140/90 mmHg

ST1Level(mm) STSlope(mV/s)

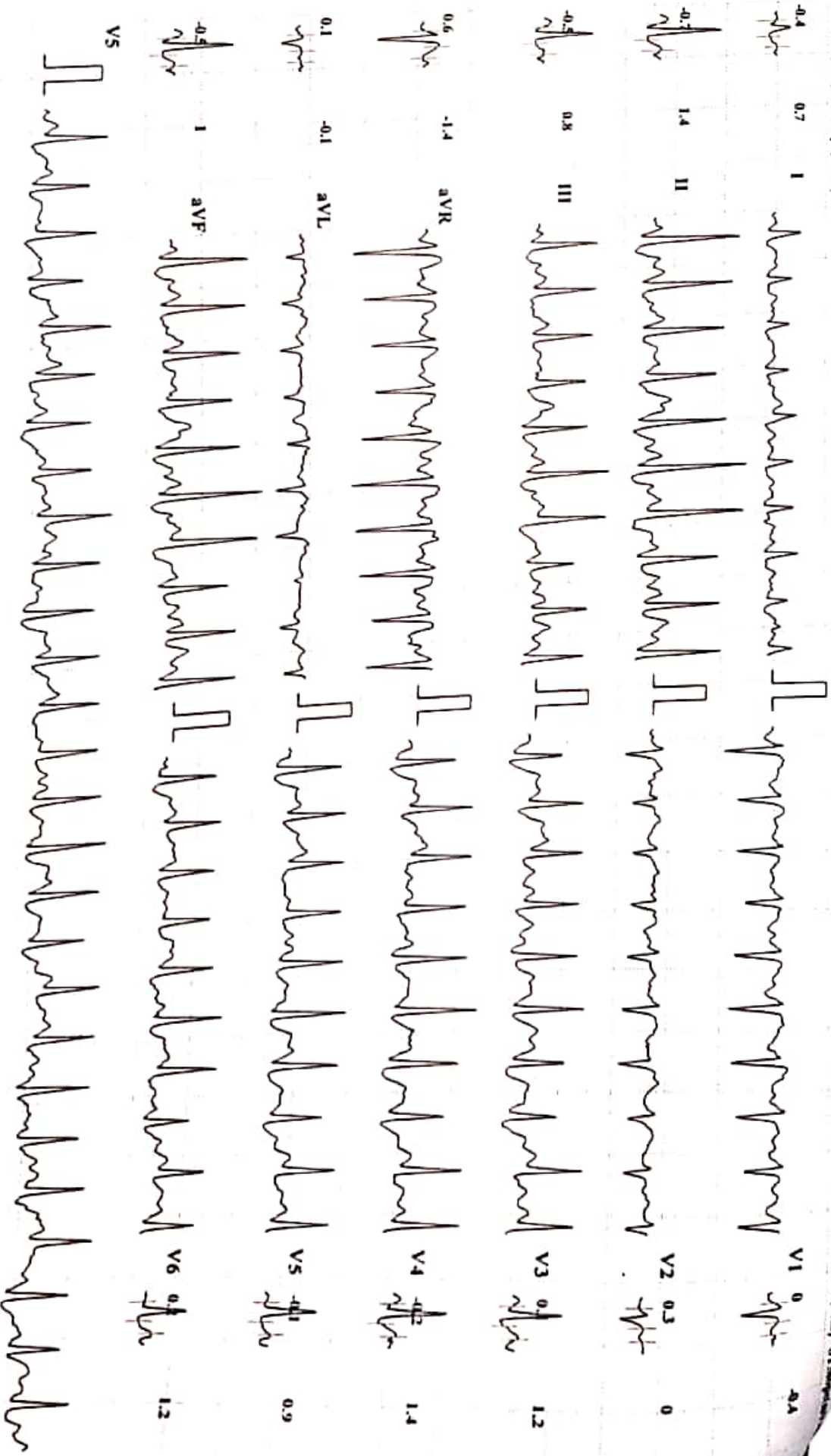

Chart Speed: 25 mm/sec

Amplitude: 10mm/mV

Filter: 35 Hz Mains Filter: ON

ISO = R - 60 ms, J = R + 60 ms, Post J = J + 80 ms

Schiller Spandau CS-10 Version 2.12

MYO-CLINIC MEDICAL CENTRE, KOLHAPUR [+91 9307257414]

PRASHANT SHAHAJI JADHAV

Bruce Protocol

ID: 281

Date: 27-05-2023

Exec Time : 0:09:22

Stage Time: 00:04

STLevel(mm) STSlope(mV/s)

Stage: 5 Peak Exercise

Speed: 8 kmph

Slope: 18 %

THR: 158 bpm

HR: 173 bpm

BP: 140/90 mmHg

STLevel(mm) STSlope(mV/s)

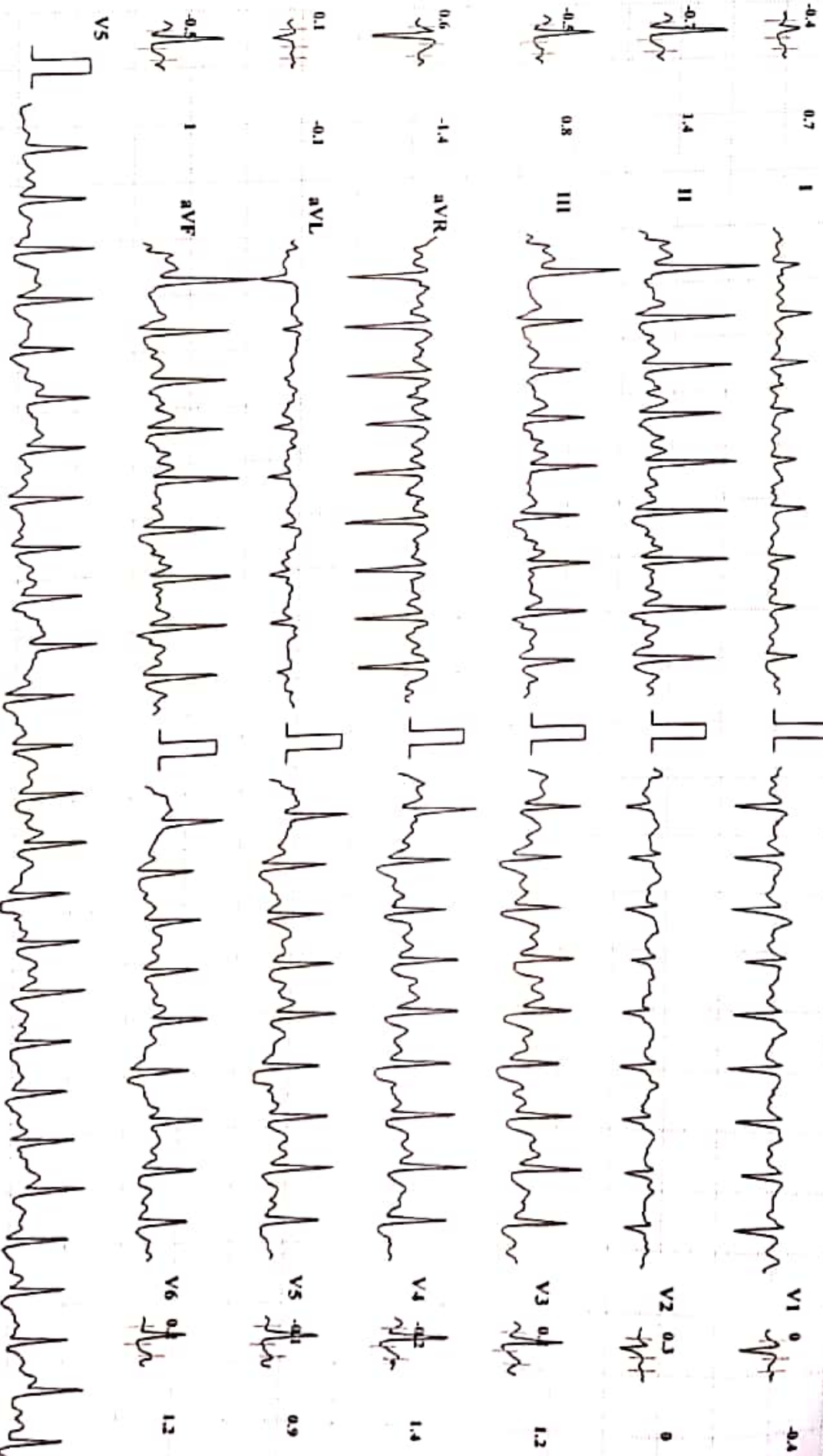

Chart Speed: 25 mm/sec

Amplitude: 10mm/mV

Filter: 35 Hz Mains Filter: ON

ISO = R - R - 60 ms, J = R + 60 ms, Post J = J + 80 ms

Schiller Spandlen CS-10 Version 2.12

MYO-CLINIC MEDICAL CENTRE, KOLHAPUR [+91 9307257414]

PRASHANT SHAHAJI JADHAV
Bruce Protocol ID: 281

STLevel(mm) STSlope(mV/s)
Stage: Recovery 1

Date: 27-05-2023
Speed: 0 kmph

Exec Time : 00:00
Slope: 0 %
Stage Time: 01:00
THR: 158 bpm

HR: 141 bpm
BP: 130/80 mmHg
STLevel(mm) STSlope(mV/s)

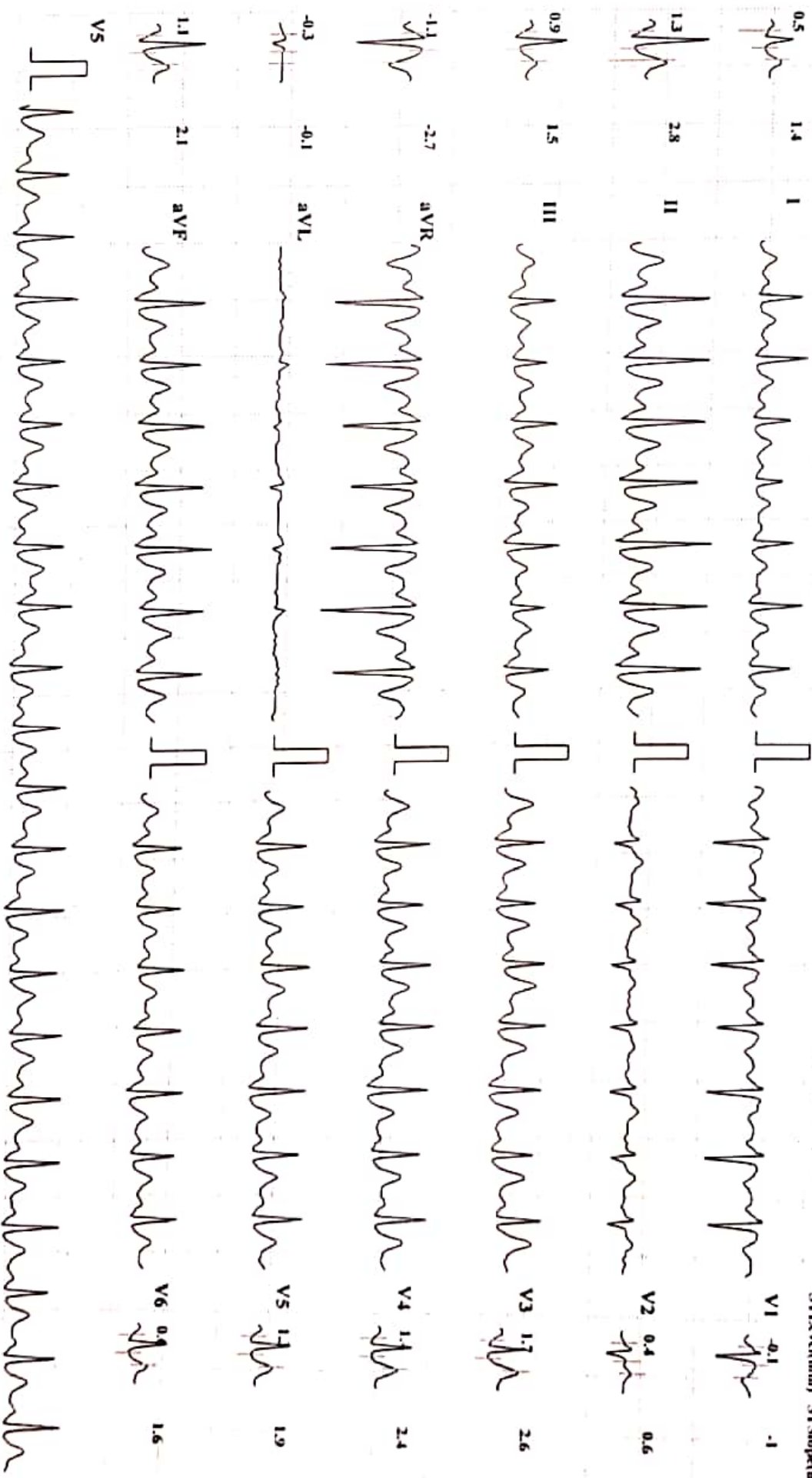

Chart Speed: 25 mm/sec Amplitude: 10mm/mV Filter: 35 Hz Mains Filter: ON ISO = R - 60 ms, J = R + 60 ms, Post J = J + 80 ms

MYO-CLINIC MEDICAL CENTRE, KOLHAPUR [+91 9307257414]

PRAESHANT SHAHAJI JADHAV

ID: 281

Date: 27-05-2023

Exec Time : 00:00

Stage Time: 01:00

HR: 126 bpm

BP: 120/70 mmHg

STLevel(mV) STSlope(mV/s)

Bruce Protocol

STLevel(mV) STSlope(mV/s)

Stage: Recovery2

Speed: 0 kmph

Slope: 0 %

THR: 158 bpm

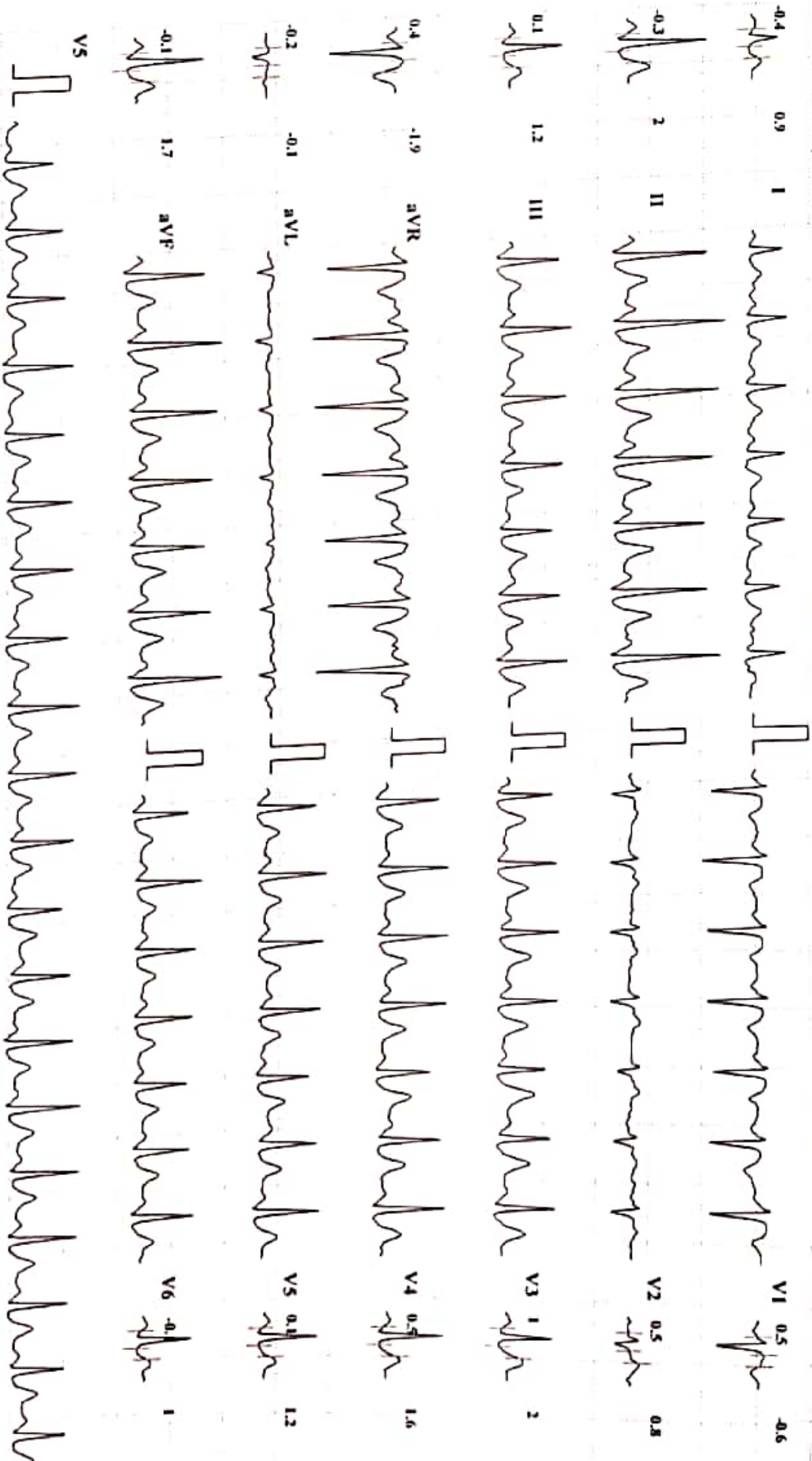

Chart Speed: 25 mm/sec

Amplitude: 10mm/mV

Filter: 35 Hz Mains Filter: ON

ISO = R - 60 ms, J = R + 60 ms, Pos J = J + 80 ms

Schiller Spandax CS-10 Version 2.12

MYO-CLINIC MEDICAL CENTRE, KOLHAPUR [+91 9307257414]

PRASHANT SHAHAJI JADHAV

Bruce Protocol

STLevel(mV) STSlope(mV/s)

ID: 281

Stage: Recovery'3

Date: 27-05-2023

Speed: 0 kmph

Exec Time : 00:00

Slope: 0 %

Stage Time: 01:00

THR: 158 bpm

HR: 117 bpm

BP: 120/70 mmHg

STLevel(mV) STSlope(mV/s)

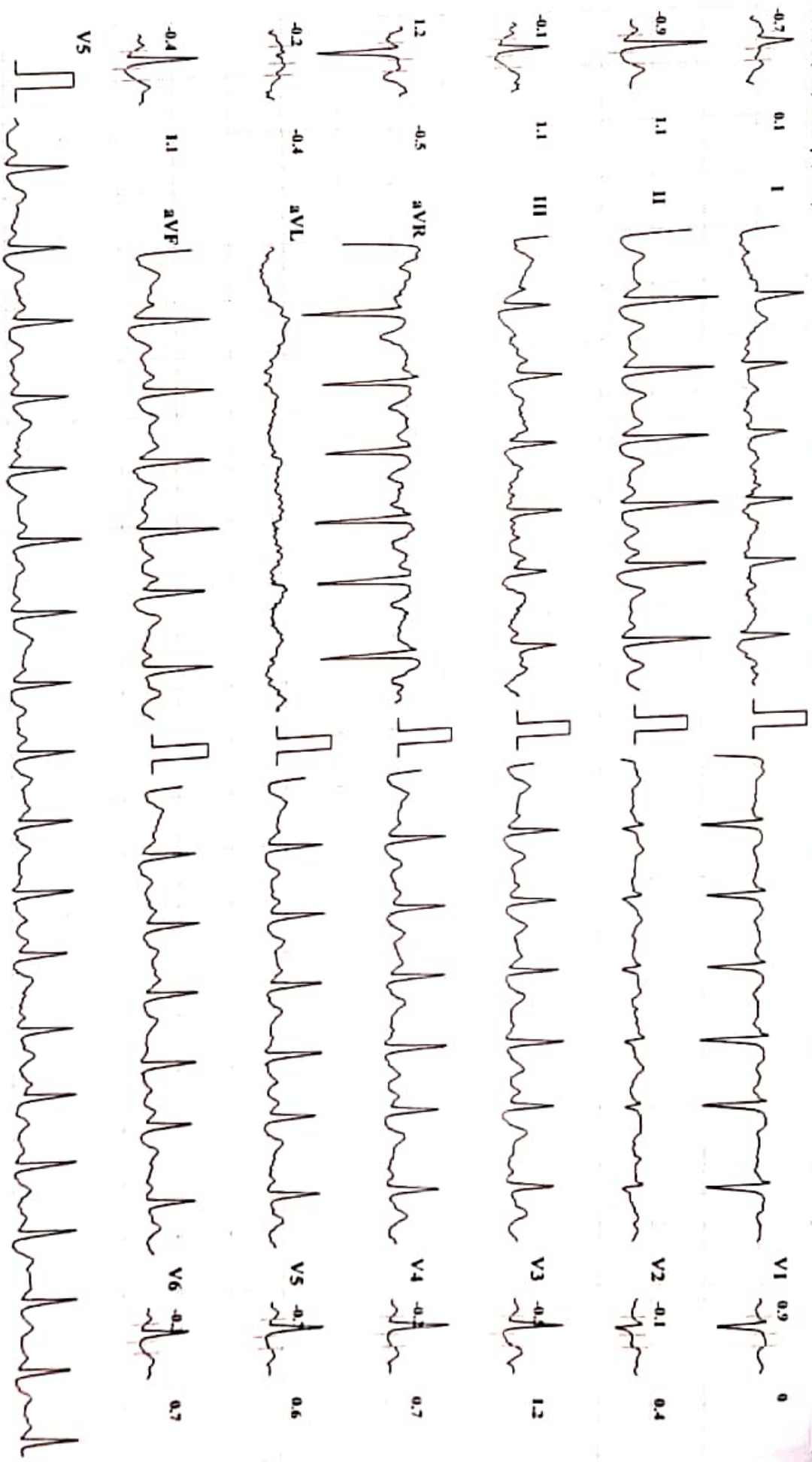

Chart Speed: 25 mm/sec

Amplitude: 10mm/mV

Filter: 35 Hz Mains Filter: ON

ISO - R - 60 ms, J - R + 60 ms, Post J = J + 80 ms

Schiller Spandian CS-10 Version 2.12

MYO-CLINIC MEDICAL CENTRE, KOLHAPUR [+91 9307257414]

PRASHANT SHAHAJI JADHAV

ID: 281

Date: 27-05-2023

Exec Time : 00:00

Stage Time: 01:00

HR: 113 bpm

BP: 120/70 mmHg

Bruce Protocol
STLevel(mm) STSlope(mV/s)

Stage: Recovery/4

Speed: 0 kmph

Slope: 0 %

THR: 158 bpm

STLevel(mm) STSlope(mV/s)

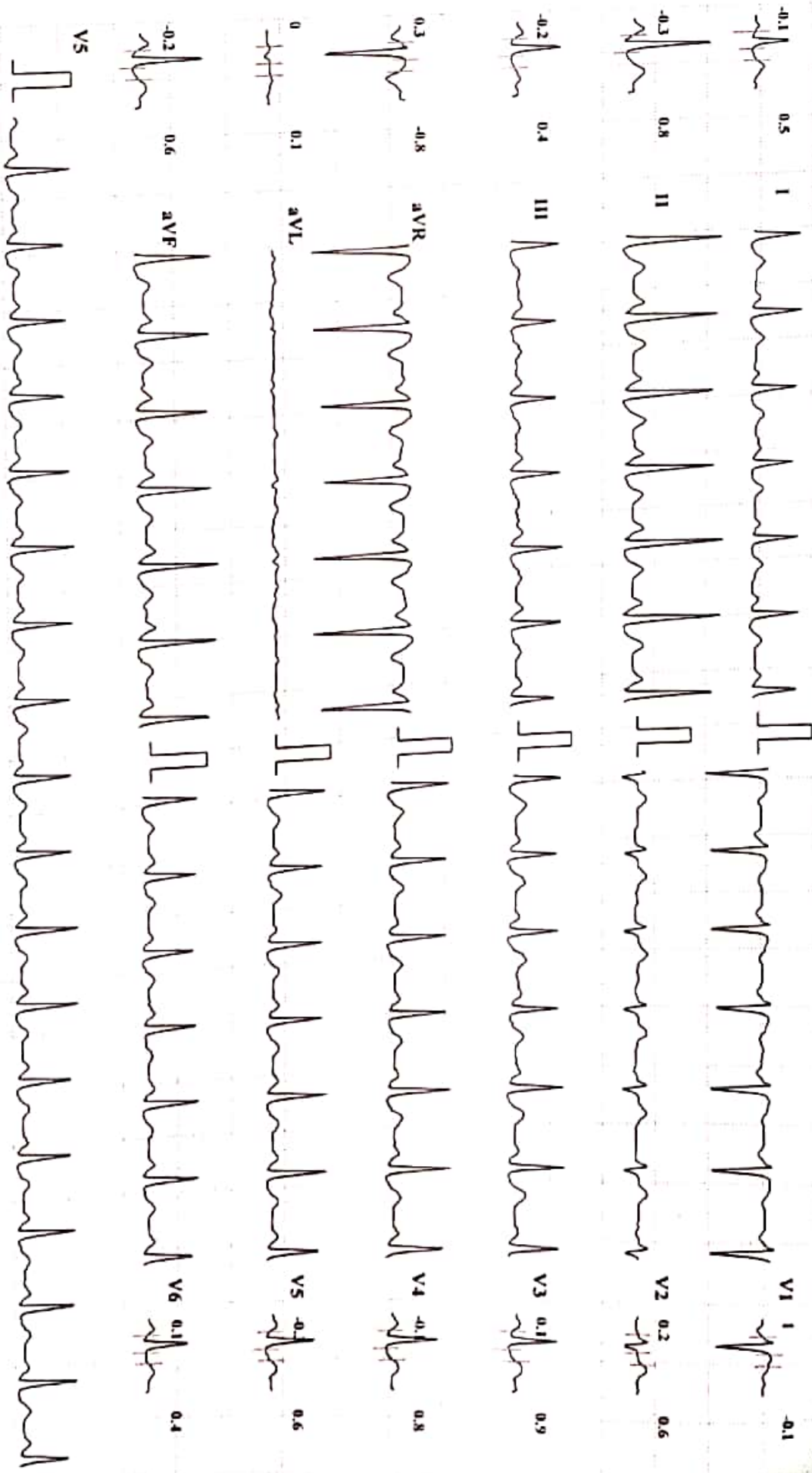

Chart Speed: 25 mm/sec

Amplitude: 10mm/mV

Filter: 35 Hz Mains Filter: ON

ISO - R - 60 ms, J - R + 60 ms, Post J = J + 80 ms

Schiller Spandax CS-10 Version 2.12