

 भारत सरकार  
GOVERNMENT OF INDIA

 सुनीता पायल  
Sunita Payal  
जन्म तिथि/ DOB:  
05/09/1992  
महिला / FEMALE



7924 3235 6884

मेरा आधार, मेरी पहचान

 भारतीय विशिष्ट पहचान प्राधिकरण  
UNIQUE IDENTIFICATION AUTHORITY OF INDIA

पता:  
आत्मजा: हीरा सिंह, न्यू  
राजस्थान गर्ल्स पी जी  
कॉलेज, गणपति नगर, झुंझुनु,  
झुंझुनु, झुंझुनु,  
राजस्थान - 333001

Address:  
D/O: Heera Singh, new rajasthan  
girls p g college, ganpati nagar,  
jhunjhunu, Jhunjhunu,  
Jhunjhunu,  
Rajasthan - 333001

7924 3235 6884

MEERA AADHAAR. MERI PEHACHAN

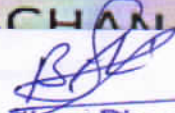

7014619867

  
Rajasthani Diagnostic &  
Medical Research Centre  
Jhunjhunu



# RAJASTHANI DIAGNOSTIC & MRI CENTRE

## FULLY COMPUTERISED PATHOLOGY LABORATORY

MRI

CT SCAN

TMT

SONOGRAPHY

X-RAY

ECG

MAMOGRAPHY

NAME	SUNITA	AGE-	SEX: F
REF/BY:	BOB MEDICAL CHECK UP	DATE	30-Jul-23

### ULTRASONOGRAPHY WHOLE ABDOMEN

**Liver:** is normal in size, shape and echotexture. No IHBR dilatation is seen. No focal mass seen. Portal vein and hepatic veins are normal in diameter. Common bile duct is normal in diameter and lumen is clear.

**Gall bladder:** is normal in size shape, location with echo free lumen. Wall thickness is normal. No echogenic shadow suggestive of calculus is seen. No focal mass or lesion is seen.

**Pancreas:** is normal in size, shape and echotexture. No focal mass or lesion is detected. Pancreatic duct is not dilated

**Rt. Kidney:** is normal in size, shape, position and echotexture. Corticomedullary differentiation is well maintained. No evidence of definite calculus/ hydronephrosis is seen.

**Lt. Kidney:** is normal in size, shape, position and echotexture. Corticomedullary differentiation is well maintained. No evidence of definite calculus/ hydronephrosis is seen.

**Spleen:** is normal in size, regular in shape and echo texture. No focal lesion is seen. Splenic vessels are normal.

**Urinary Bladder:** is partially distended. Outline of bladder is regular. Wall thickness is normal. No focal mass is seen. No echogenic shadow suggestive of calculus is seen.

**Uterus:** is normal in size, regular in shape and outline. Uterus is anteverted and ante flexed. Endometrium is normal in thickness. No sonolucent or echogenic mass lesion seen.

**Adenexa:** Both adenexal regions are seen normal. No focal mass or lesion is seen. Bilateral ovaries are normal in appearance.

No evidence of ascites is seen. No significant Lymphadenopathy is seen. No obvious bowel pathology is seen. Retroperitoneum including aorta, IVC are unremarkable.

### IMPRESSION:

❖ NORMAL SONOGRAPHY STUDY

Advised: clinicopathological correlation

**DR. ANUSHA MAHALAWAT**  
**MD RADIODIAGNOSIS**

Dr. Anusha Mahalawat  
MD (Radiodiagnosis)  
(RMC. 38742/75457)



आपातकालीन सेवाएं

THIS REPORT IS NOT VALID FOR MEDICO LEGAL PURPOSE





Sunita payal

05.09.1992  
30 Years

Female

Technician:  
Ordering Ph:  
Referring Ph:  
Attending Ph:

QRS : 72 ms  
QT / QTcBaz : 356 / 426 ms  
PR : 144 ms  
P : 104 ms  
RR / PP : 700 / 697 ms  
P / QRS / T : 46 / 55 / 22 degrees

Normal sinus rhythm  
Normal ECG

30.07.2023 11:57:33  
RAJASTHANI DIAGNOSTICS CENTRE  
JHUNJHUNU RAJ.

Location:  
Order Number:  
Visit:

Indication:  
Medication 1:  
Medication 2:  
Medication 3:

Room:

86 bpm  
-- / -- mmHg

*[Signature]*  
Rajasthan Diagnostic &  
Medical Research Centre  
Jhunjhunu

*[Signature]*

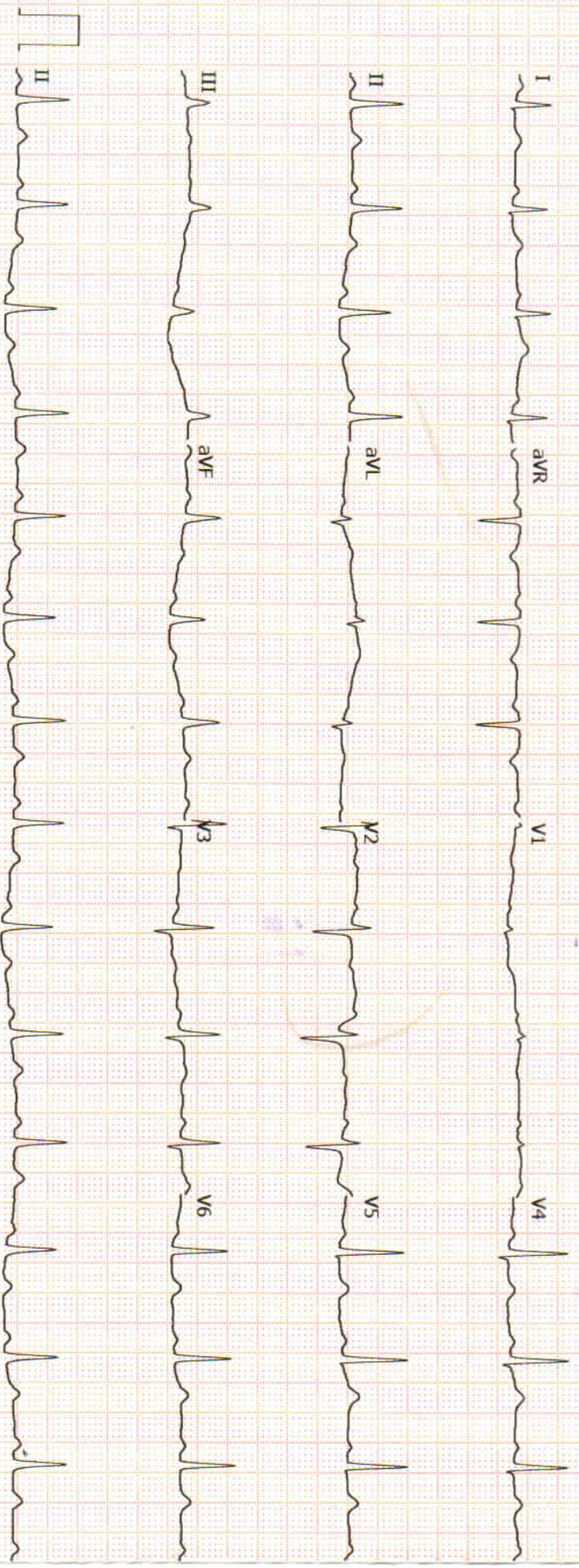



# RAJASTHANI DIAGNOSTIC & MRI CENTRE

## FULLY COMPUTERISED PATHOLOGY LABORATORY

MRI

CT SCAN

TMT

SONOGRAPHY

X-RAY

ECG

MAMOGRAPHY

### Hematology Analysis Report

First Name: SUNITA  
Last Name:  
Gender: Female  
Age:

Sample Type:  
Department:  
Med Rec. No.:

Sample ID: 6  
Test Time: 30/07/2023 09:56  
Diagnosis:

Parameter	Result	Ref. Range	Unit
1 WBC	6.46	4.00-10.00	10 <sup>3</sup> /uL
2 Neu%	55.5	50.0-70.0	%
3 Lym%	37.2	20.0-40.0	%
4 Mon%	4.7	3.0-12.0	%
5 Eos%	2.0	0.5-5.0	%
6 Bas%	0.6	0.0-1.0	%
7 Neu#	3.59	2.00-7.00	10 <sup>3</sup> /uL
8 Lym#	2.40	0.80-4.00	10 <sup>3</sup> /uL
9 Mon#	0.30	0.12-1.20	10 <sup>3</sup> /uL
10 Eos#	0.13	0.02-0.50	10 <sup>3</sup> /uL
11 Bas#	0.04	0.00-0.10	10 <sup>3</sup> /uL
12 RBC	3.57	3.50-5.50	10 <sup>6</sup> /uL
13 HGB	10.9	L 11.0-16.0	g/dL
14 HCT	29.5	L 37.0-54.0	%
15 MCV	82.4	80.0-100.0	fL
16 MCH	30.6	27.0-34.0	pg
17 MCHC	37.1	H 32.0-36.0	g/dL
18 RDW-CV	12.9	11.0-16.0	%
19 RDW-SD	43.3	35.0-56.0	fL
20 PLT	229	100-300	10 <sup>3</sup> /uL
21 MPV	8.8	6.5-12.0	fL
22 PDW	10.0	9.0-17.0	fL
23 PCT	0.202	0.108-0.282	%
24 P-LCR	27.7	11.0-45.0	%
25 P-LCC	63	30-90	10 <sup>3</sup> /uL

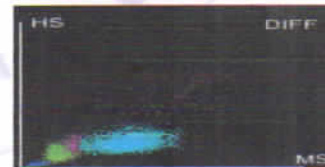
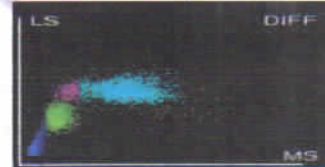
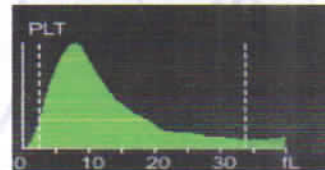
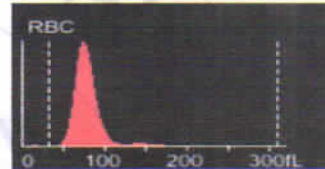
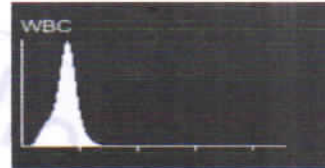

Dr. Mamta Khuteta  
M D. (Path.)

RMC No : 4720/16260

Submitter: Operator: admin Approver:  
Draw Time: 30/07/2023 09:56 Received Time: 30/07/2023 09:56 Validated Time:  
Report Time: Remarks:

\*The Report is responsible for this sample only. If you have any questions, please contact us in 24 hours



आपातकालीन सेवाएं

THIS REPORT IS NOT VALID FOR MEDICO LEGAL PURPOSE



B-110, Indra Nagar, Jhunjhunu (Raj.) Ph. No. 01592-294977



# RAJASTHANI DIAGNOSTIC & MRI CENTRE

## FULLY COMPUTERISED PATHOLOGY LABORATORY

MRI

CT SCAN

TMT

SONOGRAPHY

X-RAY

ECG

MAMOGRAPHY



### Laboratory Report

Name : **SUNITA**  
 W/O : **VIVEK KUMAR**  
 Age : **31** Gender : **FEMALE**  
 Ref. By Dr : **MEDI WHEELFULLY BODY HEALTH CHEKEP**

Sr. Number : **68668**  
 Invoice Date : **30-07-2023 09:47 AM**  
 Invoice Number : **5494**  
 Registration No.: **7716**  
 Sample On : **30-07-2023 09:47 AM**  
 Report On : **30-07-2023 03:27 PM**

Test Name	Observed Values	Reference Intervals	Units
ESR (Erythrocyte Sedimentation Rate)	12	0-20	mm/hr
BLOOD GROUPING (ABO & Rh )	O- Negative		

### HbA1c(Glycosylated hemoglobin)

Test Name	Observed Values	Reference Intervals	Units
HbA1c(Glycosylated hemoglobin)( Tech. :- HPLC (D-10 Bio-Rad))	4.88	< 6.50 Non-Diabetic 6.50 - 7.00 Very Good Control 7.01 - 8.00 Adequate Control 8.01 - 9.00 Suboptimal Control 9.01 - 10.00 Diabetic Poor Control > 10.00 Very Poor Control	%
eAG (Estimated Average Glucose)( Tech. :- Calculated )	93.36	90 - 120 Very Good Control 121 - 150 Adequate Control 151 - 180 Suboptimal Control 181 - 210 Poor Control > 211 Very Poor Control	mg/dL

Method : **Fluorescence Immunoassay Technology(Erba<sup>®</sup> Mannheim-EM-200 )**

Sample Type : **EDTA Blood**

#### Remarks :

Glycosylated Hemoglobin Testing is Recommended for both (a) Checking Blood Sugar Control in People who might be Pre-Diabetic. (b) Monitoring Blood Sugar Control in patients in more elevated levels, termed Diabetes Mellitus. The American Diabetic Association suggests that the Glycosylated Hemoglobin Test be Performed atleast Two Times in Year in Patients with Diabetes that are meeting Treatment Goals (and That have stable glycemic Control) and Quarterly in Patients with Diabetes whos therapy has changed or that are not meeting Glycemic Goals.

Glycosylated Hemoglobin measurement is not appropriate where there has been change in diet or Treatment within 6 Weeks. Hence people with recent Blood Loss, Hemolytic Anemia, or Genetic Differences in the Hemoglobin Molecule (Hemoglobinopathy) such as Sickle-cell Disease and other Conditions, as well as those that have donated Blood recently, are not suitable for this Test.

*Aida*  
 Dr. NIDA FAHMI  
 M.D.S. Pathology  
 Reg. No. A-4048  
**24/7**  
**EMERGENCY SERVICE**  
**TECHNOLOGIST**

*Mamta Khuteta*  
 Dr. Mamta Khuteta  
 M.D. (Path.)  
 BMC No. : A770/16260  
**PATHOLOGIST**

These Reports is Not Valid For Medical Purposes. THIS REPORT IS NOT VALID FOR MEDICO LEGAL PURPOSE. We are not responsible for the results of the tests performed.

\* No part of this report should be reproduced for any purpose. Interpret result after considering Age,sex effect of drug and other relevant factor.

**B-110, Indra Nagar, Jhunjhunu (Raj.) Ph. No. 01592-294977**



# RAJASTHANI DIAGNOSTIC & MRI CENTRE

## FULLY COMPUTERISED PATHOLOGY LABORATORY

MRI

CT SCAN

TMT

SONOGRAPHY

X-RAY

ECG

MAMOGRAPHY

Laboratory Report			
Name	: SUNITA	Sr. Number	: 68668
W/O	: VIVEK KUMAR	Invoice Date	: 30-07-2023 09:47 AM
Age	: 31 Gender : FEMALE	Invoice Number	: 5494
Ref. By Dr	: MEDI WHEELFULLY BODY HEALTH CHEKEP	Registration No.:	7716
		Sample On	: 30-07-2023 09:47 AM
		Report On	: 30-07-2023 03:27 PM

Test Name	Observed Values	Reference Intervals	Units
Blood Sugar PP	110.0	70--140	mg/dL
Blood Sugar Fasting	84.00	70--110	mg/dL
BUN (Blood Urea Nitrogen)	14	13 - 45	mg/dL
Gamma glutamyl transferase (GGT)	42	< 50	U/L

### Liver Function Test

Test Name	Observed Values	Reference Intervals	Units
S.G.O.T.	26.00	0--40	U/L
S.G.P.T.	32.00	0--40	U/L
Bilirubin(Total)	0.86	0.1--1.2	mg/dL
Bilirubin(Direct)	0.20	0--0.3	mg/dL
Bilirubin(Indirect)	0.66	0.1--0.9	mg/dL
Total Protein	6.78	6--8	mg/dL
Albumin	3.60	3.5--5	mg/dL
Globulin	3.18	3--4.5	mg/dL
A/G Ratio	1.13	0.5 - 2.65	g/dL
Alkaline Phosphatase	248.0	108--306	U/L

### LIPID PROFILE

Test Name	Observed Values	Reference Intervals	Units
Cholesterol	189.00	110--200	mg/dL
HDL Cholesterol	46.00	35--70	mg/dL
Triglycerides	112.00	40--170	mg/dL
LDL Cholesterol	120.60	0--150	mg/dL
VLDL Cholesterol	22.40	0--35	mg/dL

Dr. NIDA FAHMI  
M.D.S. Pathology  
Reg. No. A-4048

**24/7**  
EMERGENCY SERVICES  
PATHOLOGIST

Mamta Khute  
Dr. Mamta Khute  
M.D. (Path.)  
RMC No. : 4720/16260

**PATHOLOGIST**

This Report is Not Valid For Medical Legal Purpose. Interpret result after considering Age, sex effect of drug and other relevant factor.

**B-110, Indra Nagar, Jhunjhunu (Raj.) Ph. No. 01592-294977**



# RAJASTHANI DIAGNOSTIC & MRI CENTRE

## FULLY COMPUTERISED PATHOLOGY LABORATORY

MRI

CT SCAN

TMT

SONOGRAPHY

X-RAY

ECG

MAMOGRAPHY

Laboratory Report	
Name : SUNITA	Sr. Number : 68668
W/O : VIVEK KUMAR	Invoice Date : 30-07-2023 09:47 AM
Age : 31 Gender : FEMALE	Invoice Number : 5494
Ref. By Dr : MEDI WHEELFULLY BODY HEALTH CHEKEP	Registration No.: 7716
	Sample On : 30-07-2023 09:47 AM
	Report On : 30-07-2023 03:27 PM

### T3,T4,TSH (THYROID PROFILE)

Test Name	Observed Values	Reference Intervals	Units
T3 (Total Triiodothyronine)	0.84	0.5--1.5 ng/ML	ng/ML
T4 (Total Thyroxine)	8.22	4.60-12.5 µg/dL	µg/dL
TSH (Thyroid Stimulating Hormone)	2.42	0.35 -- 5.5 µIU/mL	µIU/mL

Interpretation of TSH :-

#### Children

3.20 - 34.6 µIU/mL

0.70 - 15.4 µIU/mL

0.70 - 9.10 µIU/mL

0.70 - 6.40 µIU/mL

#### Pregnancy

1- 2 Days 0.30 - 4.50 µIU/mL 1st Trimester

3 - 4 Days 0.50 - 4.60 µIU/mL 2nd Trimester

15 Days - 5 Months 0.80 - 5.20 µIU/mL 3rd Trimester

5 Months - 20 Years Interpretation of TSH :- Sample Type : Serum

#### Test Performed by:-

Fully Automated Chemi Luminescent Immuno Assay (ARCHITECT- i1000 PLUS ) Abbott USA

#### Remarks :

Primary malfunction of the Thyroid gland may result in excessive (hyper) or Low (hypo) release of T3 or T4. In addition, as TSH directly affect thyroid function, malfunction of the pituitary or the hypothalamus influences the thyroid gland activity.

Disease in any portion of the thyroid-pituitary-hypothalamus system may influence the level of T3 and T4 in the blood, in Primary Hypothyroidism, TSH levels are significantly elevated, while in secondary and tertiary hypothyroidism, TSH levels may be low. In addition, in Euthyroid sick syndrome, multiple alterations in serum thyroid function test findings have been recognized.

Dr. NIDA FAHMI  
M.D.S. Pathology  
Reg. No. A-4048

24/7  
EMERGENCY/STAFF  
OLOGIST

This Reports is Not Valid For Medical Legal Purposes. Identification and responsibility of the results is our responsibility. No part of this report should be reproduced for any purpose. Interpret result after considering Age, sex effect of drug and other relevant factor.

Dr. Mamta Khuteta  
M.D. (Path.)  
RMC No. : 4770/15260

PATHOLOGIST

B-110, Indra Nagar, Jhunjhunu (Raj.) Ph. No. 01592-294977





# RAJASTHANI DIAGNOSTIC & MRI CENTRE

## FULLY COMPUTERISED PATHOLOGY LABORATORY

MRI

CT SCAN

TMT

SONOGRAPHY

X-RAY

ECG

MAMOGRAPHY



### Laboratory Report

Name : SUNITA  
W/O : VIVEK KUMAR  
Age : 31 Gender : FEMALE  
Ref. By Dr : MEDI WHEELFULLY BODY HEALTH CHEKEP

Sr. Number : 68668  
Invoice Date : 30-07-2023 09:47 AM  
Invoice Number : 5494  
Registration No.: 7716  
Sample On : 30-07-2023 09:47 AM  
Report On : 30-07-2023 03:27 PM

### URINE COMPLETE

Test Name	Observed Values	Reference Intervals	Units
<b>PHYSICAL</b>			
Quantity	15		ml
Colour	Pale Yellow		
Appearance / Transparency	Clear		
Specific Gravity	1.020		
PH	6.0	4.5-6.5	
<b>CHEMICAL</b>			
Reaction	Alkaline		
Albumin	Nil		
Urine Sugar	Nil		
<b>MICROSCOPIC</b>			
Red Blood Cells	Nil		/h.p.f.
Pus Cells	2-3		/h.p.f.
Epithelial Cells	0-1		/h.p.f.
Crystals	Nil		/h.p.f.
Casts	Nil		/h.p.f.
Bactria	Nil		/h.p.f.
Others			/h.p.f.

Dr. NIDA FAHMI  
M.D.S. Pathology  
Reg. No. A-4048

**24/7**  
EMERGENCY

PATHOLOGIST

Dr. Mamta Khuteta  
M.D. (Path.)  
RMC No. : 4720/15260

PATHOLOGIST



आपातकालीन सेवाएं

This Report is Not Valid For Medical Legal Purposes. Identification and name of patient is our responsibility. No part of this report should be reproduced for any purpose. Interpret result after considering Age, sex effect of drug and other relevant factor.

**B-110, Indra Nagar, Jhunjhunu (Raj.) Ph. No. 01592-294977**



# RAJASTHANI DIAGNOSTIC & MRI CENTRE

FULLY COMPUTERISED PATHOLOGY LABORATORY

MRI CT SCAN TMT SONOGRAPHY X-RAY ECC MAMOGRAPHY

Laboratory Report	
Name : SUNITA	Sr. Number : 68668
W/O : VIVEK KUMAR	Invoice Date : 30-07-2023 09:47 AM
Age : 31 Gender : FEMALE	Invoice Number : 5494
Ref. By Dr : MEDI WHEELFULLY BODY HEALTH CHEKEP	Registration No.: 7716
	Sample On : 30-07-2023 09:47 AM
	Report On : 30-07-2023 03:27 PM

Test Name	Observed Values	Reference Intervals	Units
URINE SUGAR FASTING	Nil		
URINE SUGAR PP	Nil		

rf1ansideff0uc1ansicpg1252deftab720fonttblfont0nilfcharset1 Arialf1nilfcharset1 Times New Romanf2nilfcharset2  
 Symbolf3nilfcharset2 Wingdingsf4nilfcharset2 Symbolcolortblred0green0blue0red255green0blue0red0green128blue0red  
 0green0blue255red255green255blue0red255green0blue255red128green0blue128red128green0blue0red0green255blue0  
 red0green255blue255red0green128blue128red0green0blue128red255green255blue255red192green192blue192red128gr  
 een128blue128red0green0blue0wpprheadfoot1paperw12240paperh15840margl1800margr1800margt1440margb1440hea  
 dery720footery720endnheresectdefaultclgenerator WPTools\_6.250qjplainfs24b X-RAY CHEST PA VIEWpar  
 pardplainqjplainf1fs24par plainfs24 Lung fields appear radiologically clear.par pardplainqjplainfs24par plainfs24 Hilar  
 shadows appear normal.par pardplainqjplainfs24par plainfs24 Both C.P. angles are clear.par pardplainqjplainfs24par  
 plainfs24 Cardio-thoracic ratio is within normal limits.par pardplainqjplainfs24par pardplainqjplainfs24par plainfs24b  
 OPINIONpar pardplainqjplainfs24bpar li1080fi-360tx1080plainf2fs24B7tabf0b NO RADIOLOGICALLY.par pardplainplainf1fs24par  
 pardplainplainfs22bulpar

<<< END OF REPORT >>>



*Nida Fahmi*  
 Dr. NIDA FAHMI  
 M.D.S. Pathology  
 Reg. No. A-4048  
**24/7**  
 EMERGENCY SERVICE  
 RADIOLOGIST

*Mamta Khuteta*  
 Dr. Mamta Khuteta  
 M.D. (Path.)  
 RMC No. : 4770/16260  
 PATHOLOGIST

This Reports is Not Valid For Medical Legal Purposes. Identification and name of person is our responsibility. No part of this report should be reproduced for any purpose. Interpret result after considering Age,sex effect of drug and other relevant factor.

**B-110, Indra Nagar, Jhunjhunu (Raj.) Ph. No. 01592-294977**



# RAJASTHANI DIAGNOSTIC & MRI CENTRE

FULLY COMPUTERISED PATHOLOGY LABORATORY

MRI

CT SCAN

TMT

SONOGRAPHY

X-RAY

ECG

MAMOGRAPHY

NAME : SUNITA PAYAL	AGE 30 /SEX F
REF. BY : BOB HEALTH CHECK	DATE: 30.07.2023

## X-RAY CHEST PA

- Both lung fields appear normal in under view
- No e/o consolidation or cavitations is seen.
- Both costo-phrenic angles appear clear.
- Cardiac size is within normal limits.
- Both domes of diaphragm appear normal.
- Bony thoracic cage & soft tissue shadow appear normal.

IMPRESSION :- NORMAL X-RAY CHEST (PA)

*USR*

DR. UMMED SINGH RATHORE  
MD RADIODIAGNOSIS  
RMC NO. - 34498/24812

**Dr. Ummad Singh**  
**MD (Radiodiagnosis)**  
**(RMC.34498/24812)**



आपातकालीन सेवाएं

THIS REPORT IS NOT VALID FOR MEDICO LEGAL PURPOSE



10488 (bobs39680) / SUNITA PAYAL / 30 Yrs / F / 161 Cms / 62 Kg Date: 30-Jul-2023 Technician : SAVITA Examined By:

Stage	Time	Duration	Belt Speed (mph)	Elevation	METS	Rate	% THR Achieved	BP	RPP	PVC	Comments
Supine	01:02	1:01	00.0	00.0	01.0	098	52 %	132/84	129	00	
Standing	02:21	1:19	00.0	00.0	01.0	101	53 %	132/84	133	00	
HV	03:22	1:01	00.0	00.0	01.0	097	51 %	132/84	128	00	
Warm Up	04:22	1:00	00.0	00.0	01.0	107	56 %	132/84	141	00	
ExStart	05:21	1:00	01.0	00.0	01.0	101	53 %	134/86	135	00	
BRUCE Stage 1	08:21	3:00	01.7	10.0	04.7	133	70 %	138/92	183	00	
BRUCE Stage 2	11:21	3:00	02.5	12.0	07.1	157	83 %	144/94	226	00	
PeakEx	11:45	0:24	03.4	14.0	07.5	167	88 %	144/94	240	00	
Recovery	13:44	2:00	01.1	00.0	01.0	120	63 %	134/90	160	00	
Recovery	15:44	4:00	00.0	00.0	01.0	114	60 %	132/84	150	00	
Recovery	16:47	5:02	00.0	00.0	01.0	109	57 %	132/84	143	00	

**Findings :**

Exercise Time : 06:24  
 Max HR Attained : 167 bpm 88% of Target 190  
 Max BP Attained : (Sys) 144/94  
 Max Workload Attained : 7.5 Fair response to induced stress  
 Max ST Dep Lead & Value : II & -2.3 mm in PeakEx mm  
 Test Objective : BOB HEALTH CHECK UP  
 History : No  
 Test End Reasons : Test Complete

**Report :**

(GENZ14190403)(R)Allengers

  
 Rajasthan Diagnostic &  
 Medical Research Centre  
 Jhunjhunu  
 Doctor : RDMRC



10488 / SUNITA PAYAL / 30 Yrs / Female / 161 Cm / 62 Kg

Date: 30 - 07 - 2023 12:06:22 PM METs: 01 00 HR: 98 Target HR: 51% of 190 BP: 132/84 Post J@70mSec EXTime: 01:01 0.0 mph Grade: 00.00 % 25 mm/Sec 1.0 Cm/mV

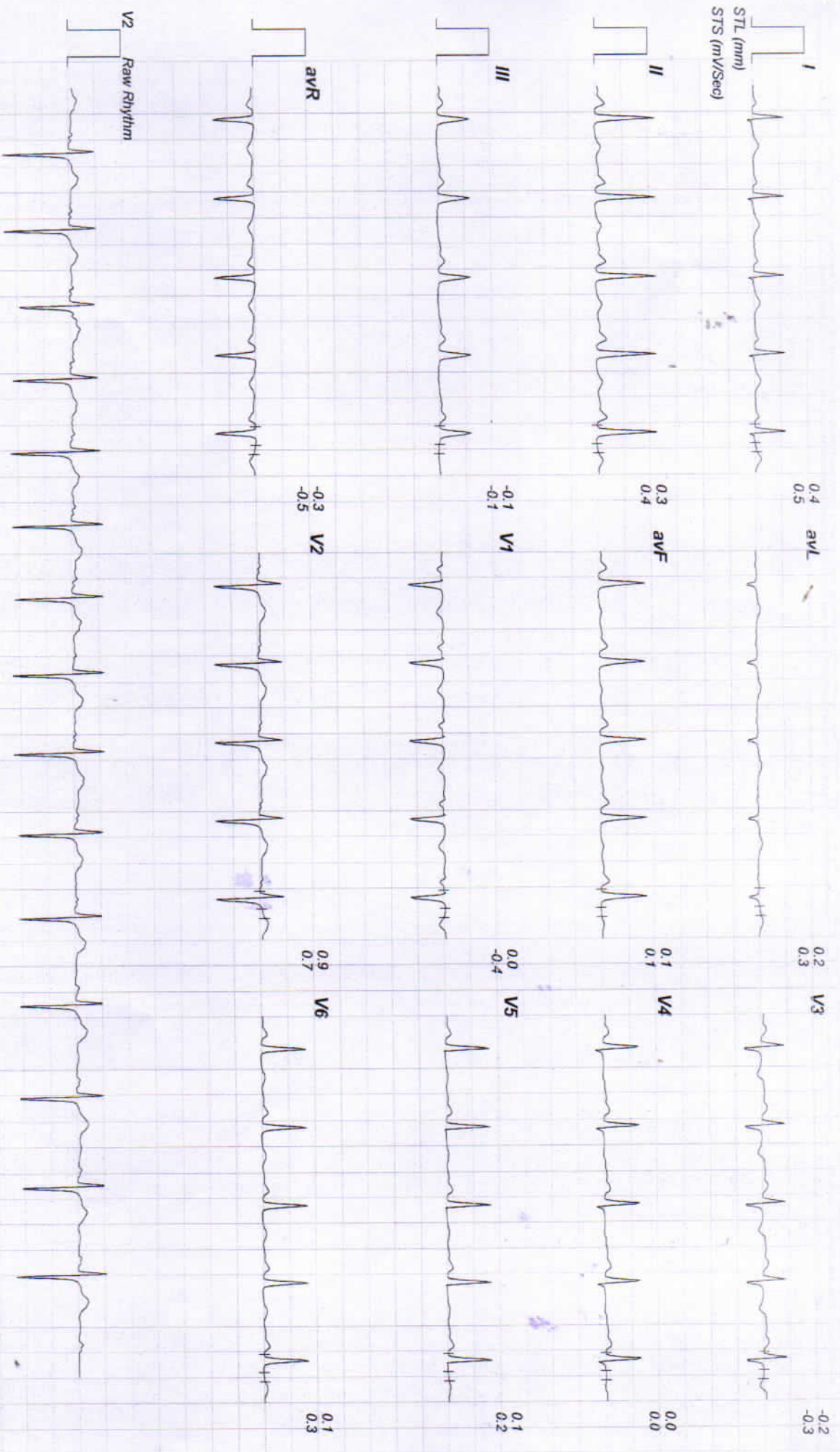



10488 / SUNITA PAYAL / 30 Yrs / Female / 161 Cm / 62 Kg

Date: 30 - 07 - 2023 12:06:22 PM METS : 01.00 HR : 101 Target HR : 53% of 190 BP : 132/84 Post J @80mSec EXTime : 02:20 0.0 mph Grade : 00.00 % 25 mm/Sec 1.0 Cm/mV

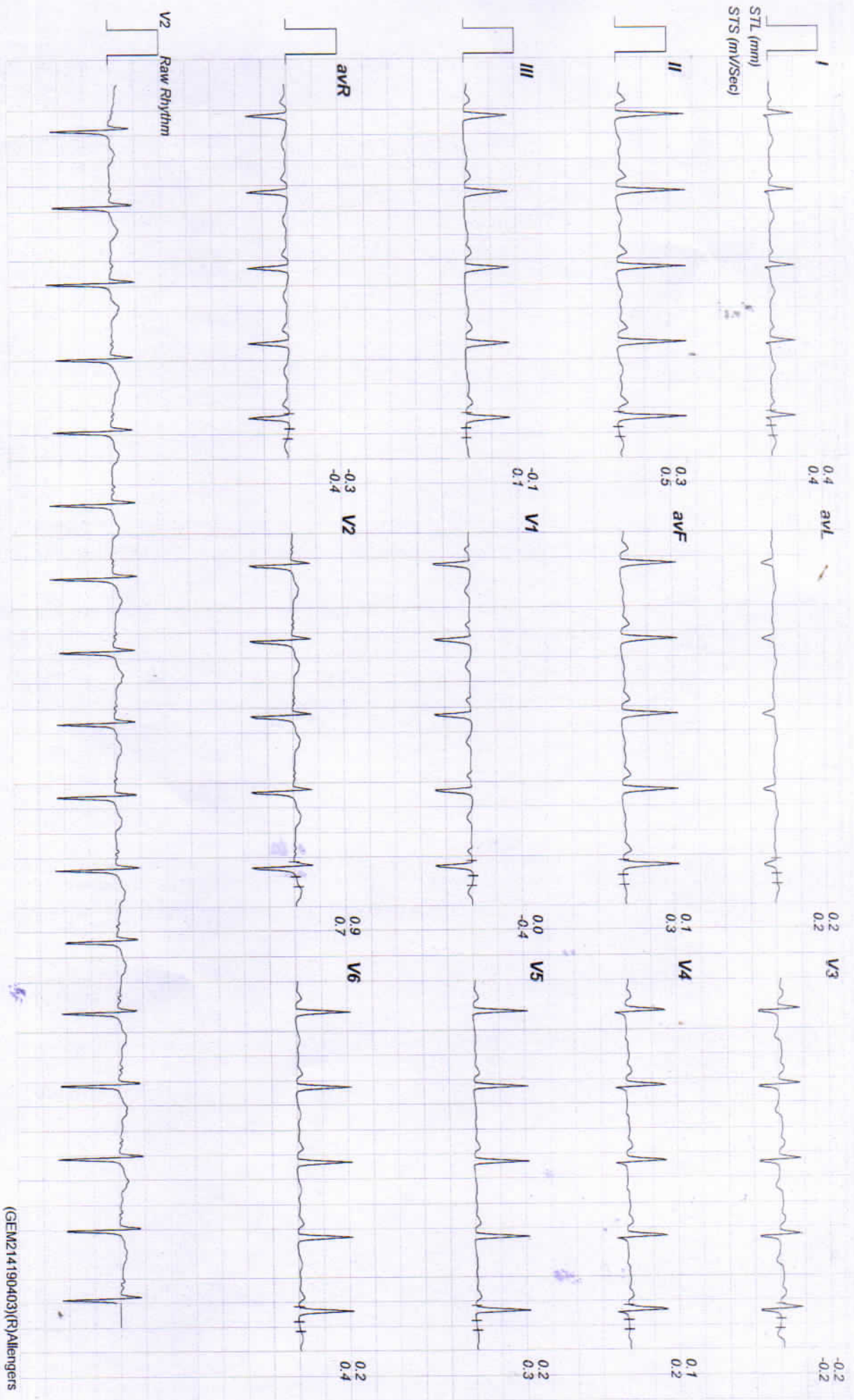

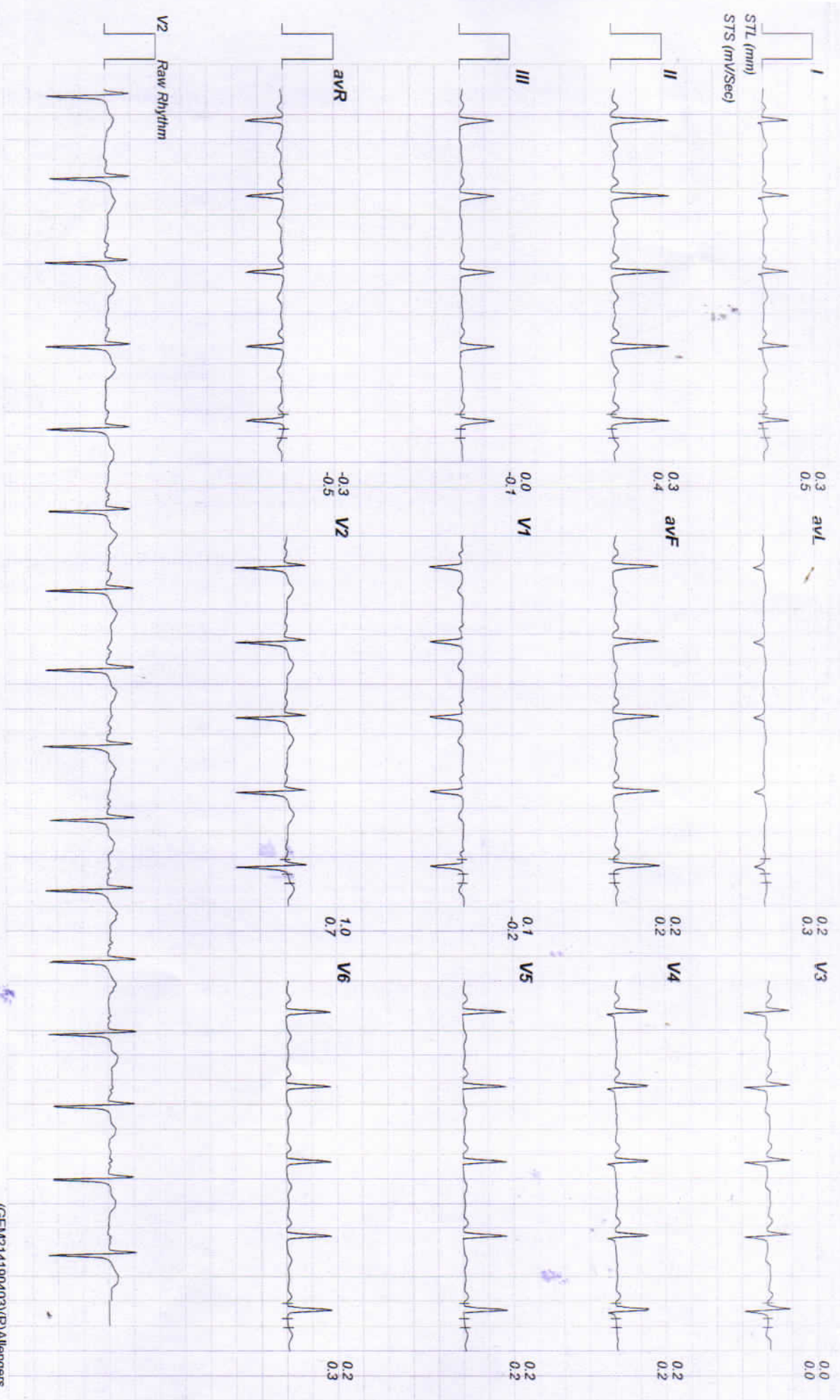



10488 / SUNITA PAYAL / 30 Yrs / Female / 161 Cm / 62 Kg

Date: 30-07-2023 12:06:22 PM METS : 01.00 HR : 107 Target HR : 56% of 190 BP : 132/84 Post J @80mSec EXTime : 04:21 0.0 mph Grade : 00.00 % 25 mm/Sec. 1.0 Cm/mV

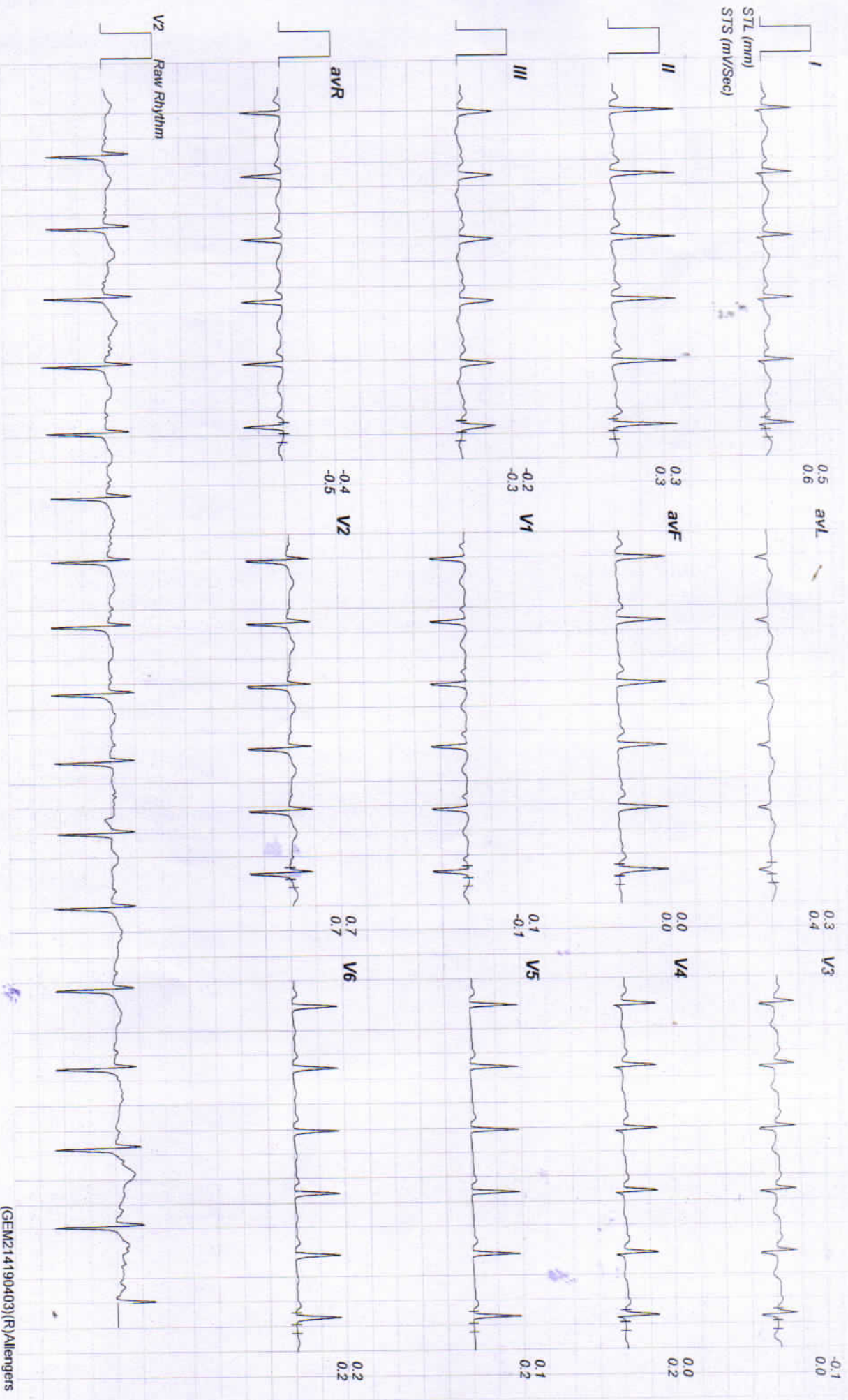





10488 / SUNITA PAYAL / 30 Yrs / Female / 161 Cm / 62 Kg

Date: 30 - 07 - 2023 12:06:22 PM METs: 01.00 HR: 101 Target HR: 53% of 190 BP: 134/86 Post J@80mSec ExTime: 00:00 1.0 mph Grade: 00.00% 25 mm/Sec 1.0 Cm/mV

ExStart

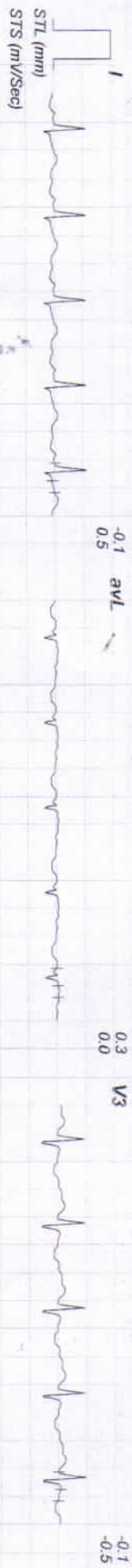

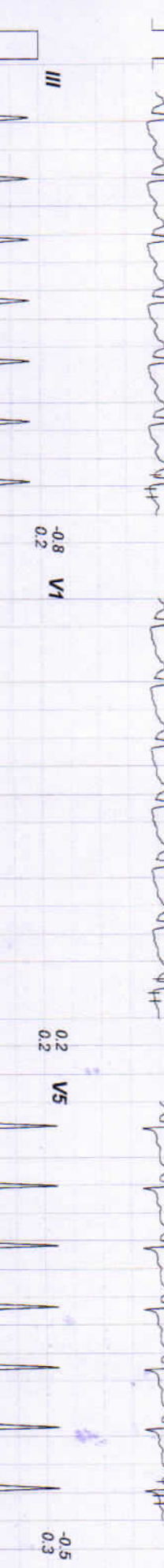
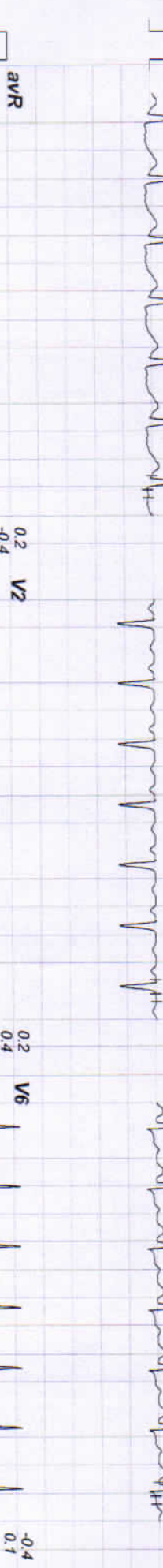
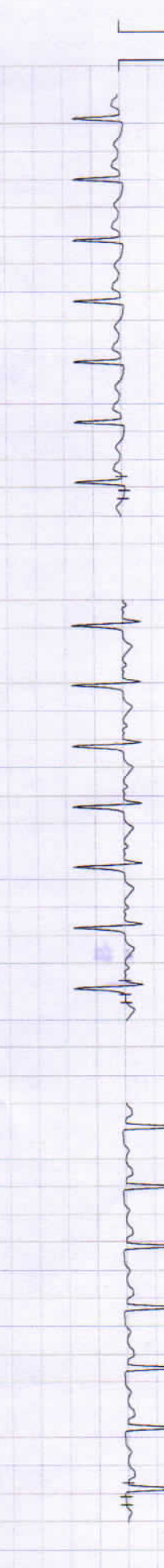
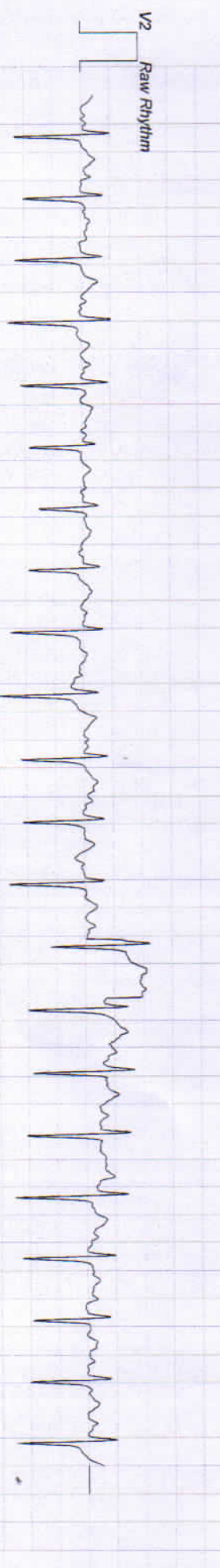
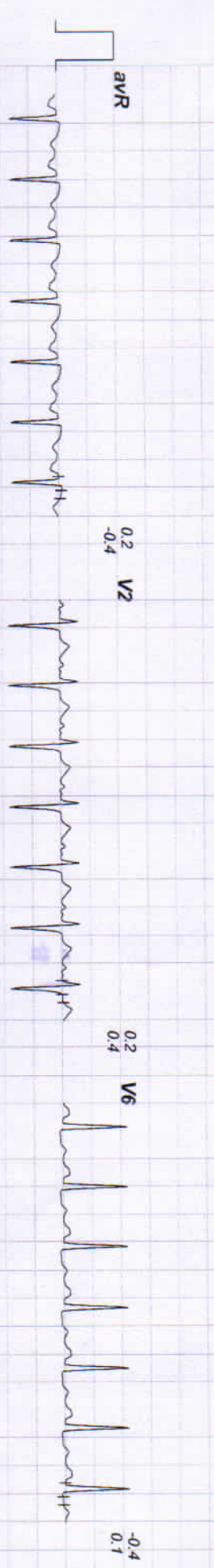
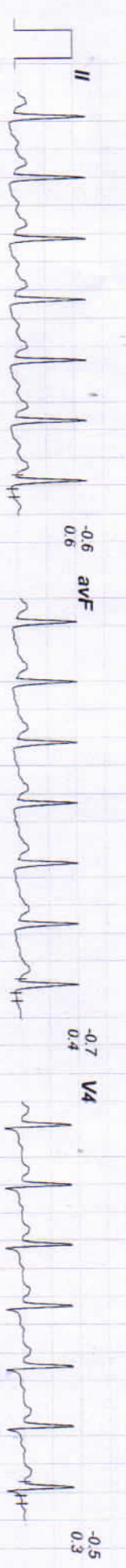
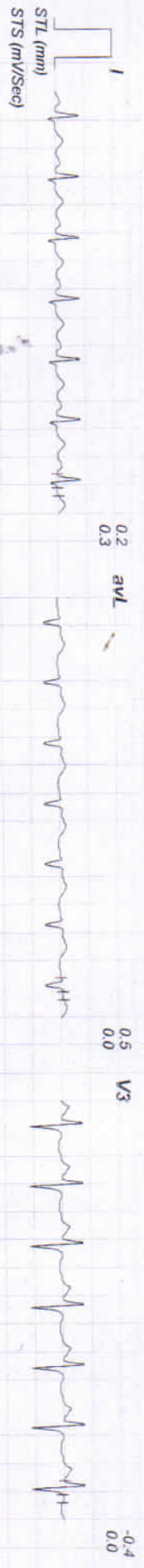

V2 Raw Rhythm



10488 / SUNITA PAYAL / 30 Yrs / Female / 161 Cm / 62 Kg

Date: 30-07-2023 12:06:22 PM METs : 07.10 HR : 157 Target HR : 82% of 190 BP : 144/94 Post J @50mSec ExTime : 06:00 2.5 mph Grade : 12.00 % 25 mm/Sec 1.0 Cm/mV

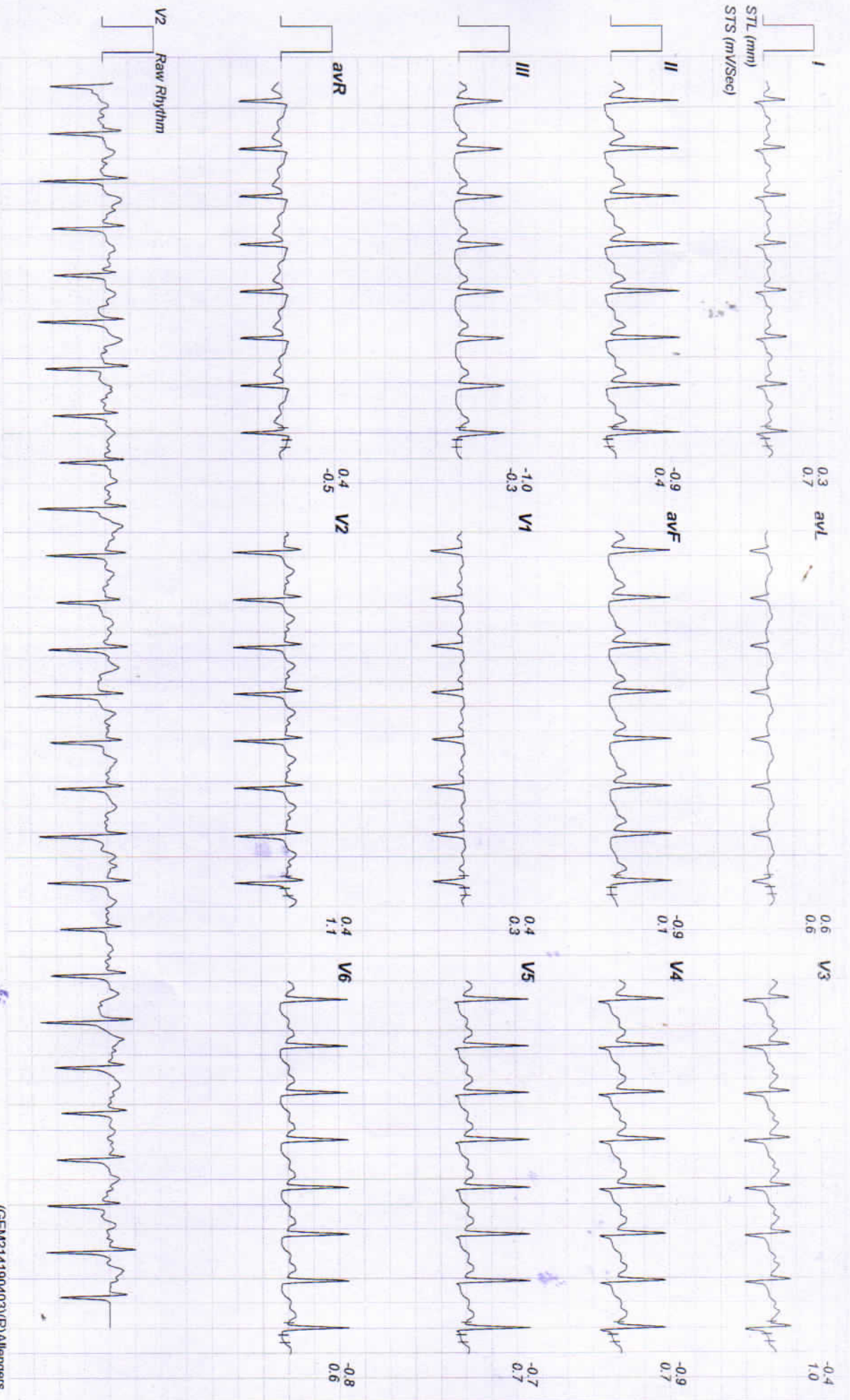



40488 / SUNITA PAYAL / 30 Yrs / Female / 161 Cm / 62 Kg

Date: 30 - 07 - 2023 12:06:22 PM METS : 07.50 HR : 167 Target HR : 87% of 190 BP : 144/94 Post J @10mSec ExTime : 06:24 3.4 mph Grade : 14.00 % 25 mm/Sec 1.0 Cm/mV

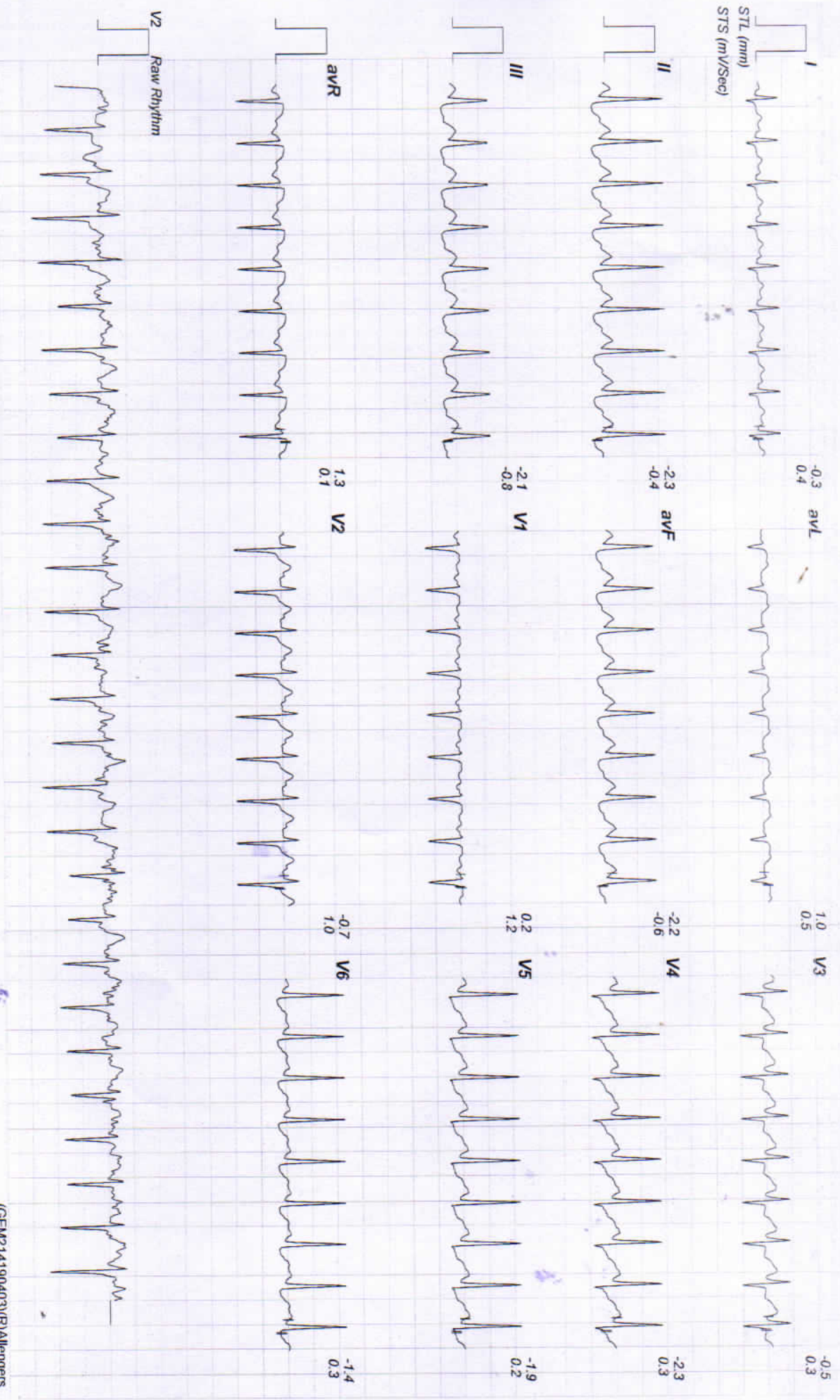

Linked Medians Report  
Recovery(2:00)

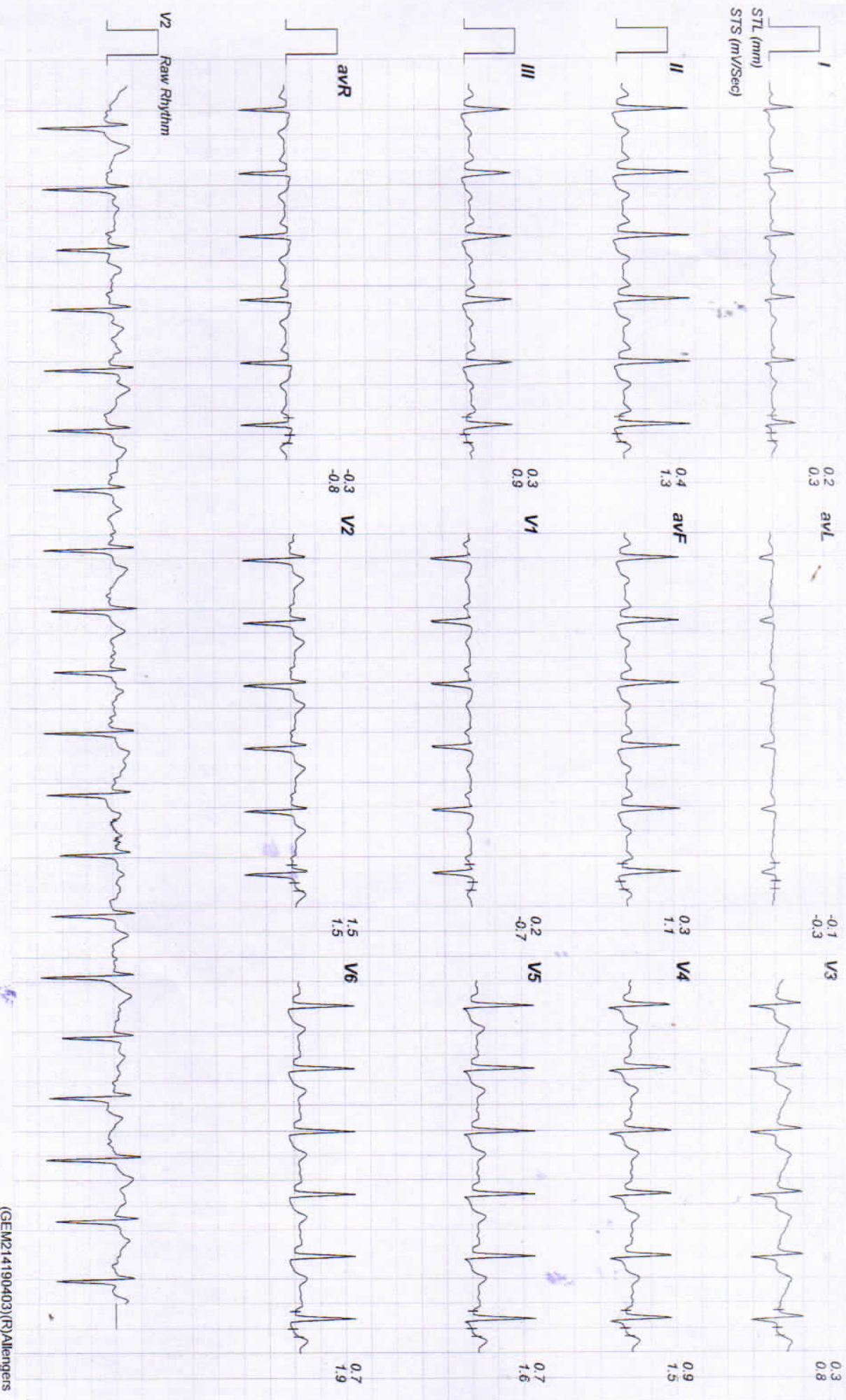

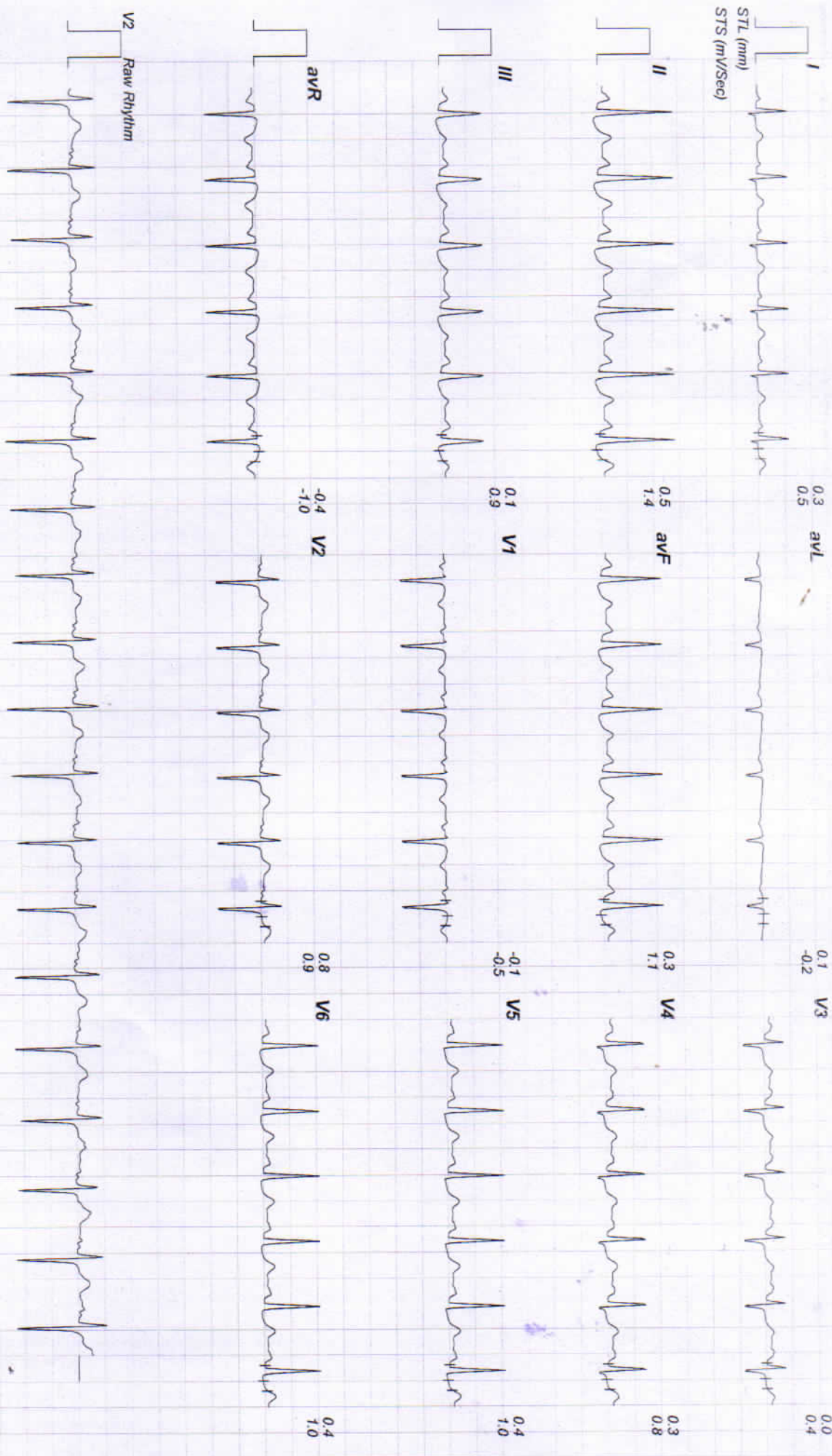



10488 / SUNITA PAYAL / 30 Yrs / Female / 161 Cm / 62 Kg

Date: 30-07-2023 12:06:22 PM METs : 01.00 HR : 109 Target HR : 57% of 190 BP : 132/84 Post J @80mSec EXTime : 06:24 0.0 mph Grade : 00.00 % 25 mm/Sec 1.0 Cm/mV

